Tulane	6	Arkansas	48	Tennessee	10	Syracuse	35	Northwestern	19	Arlington	16	Mississippi	21	Louisiana Tech	3
Alabama	6	Tulsa	7	Auburn	3	Boston U.	7	Oklahoma	3	Northeast	0	Kentucky	6	Arkansas State	7

WEATHER

MONROE AND VICINITY — Partly cloudy through tonight. Scattered showers today. High about 84; low about 66. Saturday high, 86; low, 67.

Monroe Morning World

INDEX

Class	2-11D	Radio, TV	7B
Edits	2B	Society	Sec-C
Church	10C	Theatres	4B
Financial	6B	Sports	8-11B
Book Page	3B	Garden	11C

5 Sections - - - 56 Pages

VOL. 31—NO. 342 FULL AP, UPI, AP WIREPHOTO MONROE, LOUISIANA, SUNDAY, SEPTEMBER 25, 1960 TELEPHONE FA 2-5161—3-0501 TEN CENTS

Nixon Stump Tour Brings Candidate Into Louisiana

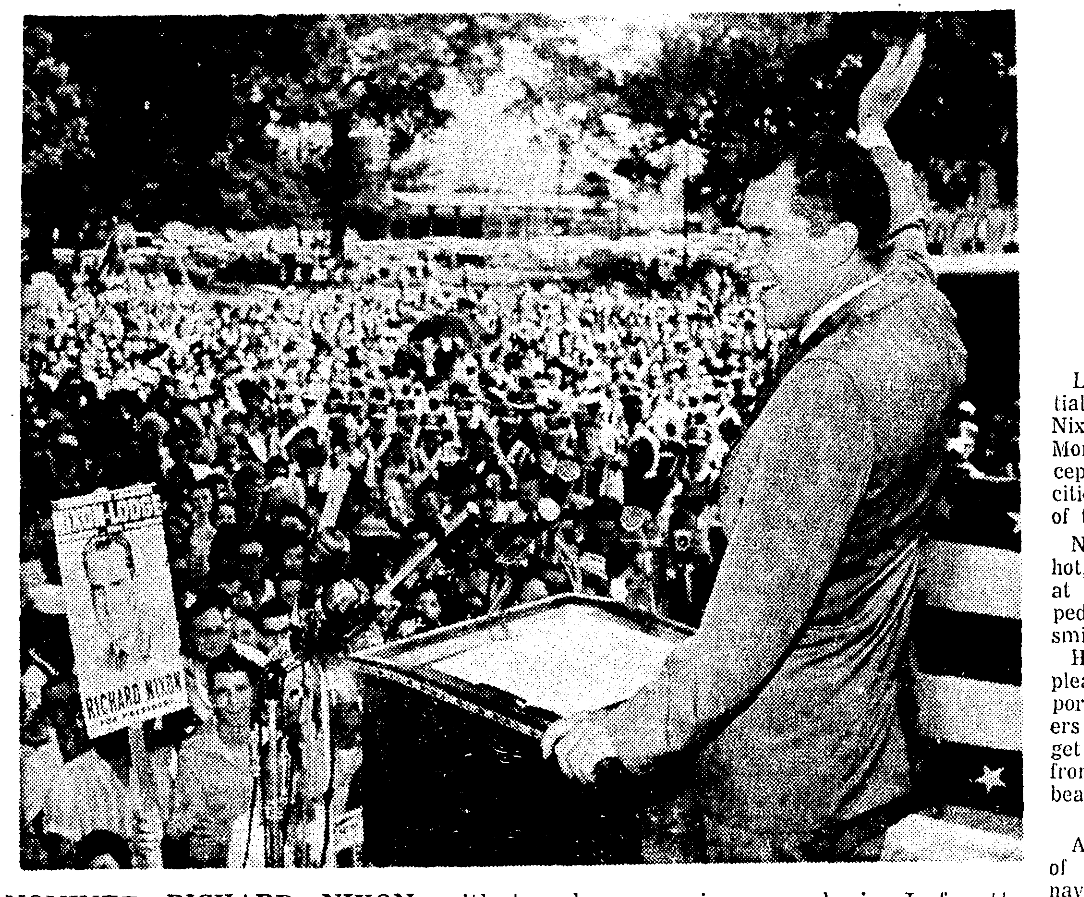

NOMINEE RICHARD NIXON with smile and wave acknowledges applause of crowd after he was introduced to make campaign speech in Lafayette Saturday. Confetti tossed during parade dots Nixon's suit. (AP Wirephoto)

Nixon Likes Receptions From South

By MARY ANNE CORPIN And JIMMY HATTEN Staff Writers

LAFAYETTE — GOP Presidential candidate Richard Milhous Nixon Saturday told Monroe Morning World, reporters his reception here and at other Southern cities, "is better than many cities of the north."

Nixon, the crowfoot lines of the hot, hard campaign trail etched at the corners of his eyes stepped off his airplane at 12:55 p.m., smiling and waving.

He told reporters he was very pleased at the turnout at the airport, where a long line of supporters waited to shake his hand and get a word of encouragement from the Republican standard - bearer.

MET A BUDDY

At the airport, he met a buddy of his wartime days with the navy in the South Pacific, Dave Saxton.

"It's not as hot here as it was on Bougainville," Nixon quipped, "and it's not as sticky. Remember the centipedes? They were worse than the bombs."

Also at the airport to greet Nixon was his brother's father - in - law, Vernon Woods of New Orleans. "Are you folks up from New Orleans? Did you see the picture in the Seattle paper of the babies . . it was real good of me," he laughed.

Woods' daughter in law, Gay Lynn married Nixon's brother, Eddie.

Both Nixon and his wife Pat received presents — Nixon a kiss from Mary Margaret Lobianco, a pretty brunette drum majorette. Mrs. Nixon's gift was two Acadian handicraft dolls for her daughters.

Mrs. H. Rickey Jr., whose husband heads the Nixon campaign in Lafayette, and her three daugh-

(Continued On Page Two-A)

Shivers Calls On Texas To Back Nixon

AUSTIN, Tex. (AP) — Former Gov. Allan Shivers for a third time called on Texas Saturday to support the Republican presidential ticket, promising tart comment on the Democratic platform.

Shivers, a Democrat who served as Texas governor longer than any other man, defied party lines in 1952 and 1956 to lead "Democrats for Eisenhower" to a joint victory with the Republicans.

This presidential year he favors the Richard M. Nixon-Henry Cabot Lodge ticket and renews an old, bitter, personal feud with Sen. Lyndon B. Johnson, the Democratic vice-presidential nominee.

He said that "a great number" of Texas Democrats have told him they cannot support the Democratic national platform or ticket this year.

Says Demos Lost Right To Loyalty

By JOHN TARVER Staff Writer

LAFAYETTE — Vice President Richard M. Nixon told a crowd here yesterday that the Democratic Party has forfeited the right to the loyalty of members.

"Those who adopted the Democratic Party platform at the convention in Los Angeles forfeited their right to ask thousands of people to be loyal and vote the Democratic Ticket," he said.

The Vice President arrived in Lafayette at 12:55 p.m. yesterday from a previous speaking engagement in Sioux Falls, S.D. He spoke again in Jackson, Miss., later in the afternoon.

"If you listen, you will find out what I believe is closer to what you believe than what my opponent believes," Nixon said in Lafayette.

VIEWS CLOSED

The platform "we adopted is closer to the views of the South," he added.

Nixon mounted a platform at the Railroad Park here after a hurried trip from the Lafayette Airport. Huge oaks shaded the speaker's stand but much of the crowd, estimated at approximately 7,500, stood in a tight mass beneath a broiling sun. A light breeze swept across the park during the address but had little effect on the crowd.

"In 1956, thousands of Louisiana Democrats put the party label second and their country first and elected the right man for the job," Nixon said. "I believe Louisiana needs a choice today."

"There are things in our platform many of you in the audi-

(Continued On Page Two-A)

PLAN STRATEGY

U.S. Makes Bid For African Aid Against Soviets

UNITED NATIONS, N. Y. (UPI) — The United States moved quickly Saturday to rally African support against Premier Nikita Khrushchev whose "declaration of war" on the United Nations appeared to have boomeranged against him in the nations whose support he sought.

Secretary of State Christian A. Herter confered with the French and British envoys here and then invited 13 new African states and Cyprus to a lunch Sunday to pledge American support to their newly-found independence.

While the Western powers held strategy talks on answering the Khrushchev speech they felt had reacted adversely against Russia in the cold war struggle for the uncommitted nations, Communist and neutralist leaders carried out a swirl of diplomatic activity of their own.

REDS HUDDLE

Khrushchev sped through heavy weekend New York traffic to the Russian country estate at Glen Cove, Long Island, with the Red leaders of Czechoslovakia, Romania, Bulgaria, Byelorussia and the Ukraine.

President Tito of Yugoslavia, who hopes to organize a neutralnation "third force" to counter Western and Eastern leadership in world affairs, conferred at length with neutralist Gamal Abdel Nasser of the United Arab Republic.

Neither Nasser nor Tito would disclose what they talked about but when reporters asked them after the one-hour meeting if they had discussed formation of a neutralist bloc Tito replied, "Oh, no, no, no."

Nasser himself was seeing all factors—Prime Minister Saeb Salam of Lebanon, Tito, leftist President Kwame Nkrumah of Ghana and Khrushchev. He sees President Eisenhower on Monday.

The neutralist nations receive a boost Sunday when Indian prime

(Continued On Page Two-A)

Nehru Backs Free World Against Reds

NEW DELHI, India (AP) — Prime Minister Nehru flew to New York Saturday night stoutly defending the United Nations and opposing Premier Khrushchev's proposals for revamping and moving the world organization.

Talking to newsmen before boarding his plane, Nehru said any crisis of which men speak is not in the United Nations but in human affairs and human minds and "the United Nations has never been stronger than it is today."

OPPOSES SOVIETS

Nehru said the only way to strengthen the United Nations is to "improve the world atmosphere."

"If there is a basic realization that nations have to pull together the United Nations becomes stronger because it then reflects the state of the world."

He rejected Khrushchev's proposal for abolition of the U.N. secretary general's post in favor of a three-man commission.

Regarding Khrushchev's suggestion to shift U.N. headquarters, Nehru said: "I do not think it is easy but apart from that, the mistake was committed earlier by shifting it from San Francisco and locating it in New York."

Nehru apparently referred to a conference in San Francisco in 1945 at which representatives of 50 nations prepared and signed the U.N. charter.

Nehru rejected any comparison of the U.N. with the League of Nations.

"The League of Nations just gradually faded away. It never tried to do anything," he said.

Soviet Issues Ultimatum on His U.N. Plan

GLEN COVE, N.Y. (AP)—Soviet Premier Nikita Khrushchev said Saturday night that unless his plan for revamping the United Nations is adopted "we will likewise be unable to solve the disarmament question."

The Soviet leader tossed these new conditions into his international proposals at a 40-minute news conference held outside the palatial Soviet mansion here.

Khrushchev, in what amounted to a rebuttal to the U.S. claim that his proposals are a "declaration of war" on the United Nations, launched into an extended review of his views.

The Soviet premier bitterly attacked U.N. Secretary-General Dag Hammarskjold.

Then, telling newsmen to report his words correctly, he proceeded to link his U.N. proposals for a three-member executive body to the question of disarmament.

He said if disarmament is reached, the negotiations so far indicate it would be administered by an international army.

But he said such an international force is impossible under the command of a single man like Hammarskjold.

He called the secretary-general a lackey of the "imperialist powers."

British Abandon Mediator Role

LONDON (UPI) —Government sources Saturday dismissed suggestions that Prime Minister Harold Macmillan might try to play the role of mediator in the deepening East - West controversy at the United Nations.

Macmillan, who is scheduled to fly to New York Sunday, still expects to meet with Soviet Premier Nikita Khrushchev, it was reported. But he apparently has no plans for a major policy initiative.

Khrushchevs' speech before the United Nations General Assembly Friday was considered to have dashed what slight hopes Macmillan may have had for constructive talks with the Soviet leader.

Civil Rights Commission To Hear 24

NEW ORLEANS (AP)—Twenty four witnesses from various parts of Louisiana have been subpoenaed to testify Tuesday and Wednesday in hearings before the U.S. Civil Rights Commission.

The commission, a fact-finding body, is probing alleged denial of voting rights because of race in several parishes.

ALL COMPLAINTS

David Koonce, commission information officer, said the witnesses are persons who have complained they were denied the right to register. He said the commission has investigated their qualifications.

Koonce did not disclose the names of the witnesses.

The hearings are scheduled to start at 9:30 a.m. in the court room of the U.S. Fifth Circuit Court of Appeals here.

All six members of the commission are expected to be present, Koonce said.

A spokesman for the Congress of Racial Equality (CORE), which has staged two lunchcounter sit-ins here in recent weeks, said the organization was seeking an audience with members of the commission. Seventeen Negro and white demonstrators against segregation have been arrested for sit-ins or picketing in the past two weeks.

Koonce was not available for comment concerning the audience with CORE representatives.

All six members of the commission were scheduled to be here Tuesday.

JES' Ramblin'

Indian Summer

As October fast approaches, Indian Summer is just around the corner — featuring blue skies and hazy air toward the horizon.

We learn that this term is now in use in England during a similar season, but no one knows how the name "Indian Summer" went into use. It remains an unsolved mystery.

Outdoor Guide

A Sportsman's Guide for Ouachita Parish's favorite hunting lakes has been prepared by Jim White of Monroe.

It is a huge map showing in details such lakes as Cheniere, Black Bayou, Wham Brake, Clear, White's, Long Davis, Humble, Woolen, and Horseshoe.

Jim believes that a great hunting season is just around the corner and with his map he has prepared, little more guidance will be required.

Tomato Picker

Local large scale tomato growers will be interested to learn of a tomato picker

(Continued On Page Two-A)

AIR FORCE REVEALS

U.S. Plans New Space Defenses

SAN FRANCISCO (AP) — The Air Force announced Saturday plans for a space vehicle to intercept and identify unknown orbiting objects.

The research and development program has been given the name of Saint.

Lt. Gen. Roscoe C. Wilson, deputy chief of staff for development, told a joint meeting of the Night Fighters' Association and Air Force Association that the Air Force and other elements of the Defense Department are acquiring the capability of keeping close track of the various man-made objects now orbiting the earth.

"We do not, however, have the capability of determining at close range the nature or intentions of objects in orbit, and future circumstances may require that we have the ability to do so," Wilson said.

EXPLAINS PLANS

"Project Saint looks toward a vehicle which could rendezvous in space with unknown orbiting objects for identification purposes."

Wilson also disclosed that the Air Force, in cooperation with the Defense Department's Advanced Research Projects Agency, is conducting research on the feasibility

(Continued On Page Two-A)

Mobutu Seeks Reconciliation Of Congo Foes

LEOPOLDVILLE (UPI) — Congolese strongman Col. Joseph Mobutu met separately Saturday with President Joseph Kasavubu and ousted Premier Patrice Lumumba, then announced he would "impose" a reconciliation between the two if necessary.

He talked with Kasavubu first to hear his version of his rift with Lumumba which had plunged the Congo into further internal crisis. Later he called on Lumumba and held a stormy, one-hour meeting with him.

At one point in his meeting with the former premier, informed sources said Lumumba launched into a half-hour speech while Mobutu read a newspaper.

Lumumba then asked Mobutu why he had closed parliament and sent soldiers to arrest him. Mobutu, who has "neutralized" both Lumumba and Kasavubu, countered by asking Lumumba why he sent men to assassinate him, the sources said. However, when Mobutu left, the two men shook hands.

Meanwhile, Kasavubu told the Ghanaian embassy the Congo no longer wanted Ghana to represent it abroad. Observers believed the move stemmed from the stand Ghana has taken in recognizing Lumumba as the rightful head of the Congolese government.

Ghana and Tunisia have represented the Congo in English and French-speaking countries, respectively, since it gained independ-

(Continued On Page Two-A)

Crown Prince Akihito, Bride Arrive In U.S.

SAN FRANCISCO (AP)—Crown Prince Akihito and Princess Michiko of Japan arrived by jet plane Saturday on their goodwill tour of the United States.

Their visit is just 100 years after Japan's first envoy to the United States arrived in San Francisco.

The royal couple, who left Honolulu in a drenching downpour Friday night, were greeted under a blue and cloudless sky by Mayor George Christopher.

Akihito responded in English: "We are visiting this great republic at the kind invitation of your President in commemoration of the centennial of Japanese-American relations."

A crowd of about 400, including many Japanese-Americans, waved Japanese and American flags as the royal couple came down to a red carpet.

Ike To Visit Ten Cities In U.S., Mexico

WASHINGTON (UPI) — President Eisenhower will embark Oct. 17 on an eight-day cross-country tour that will include six "nonpolitical" speeches, the White House announced Saturday.

In addition to visiting 10 U.S. cities and towns, the President will cross the border into Mexico for a third and farewell meeting with Mexican President Adolf Lopez Mateos on Oct. 24.

DETROIT FIRST

Beginning with a previously-announced speech in Detroit Oct. 17, Eisenhower's tour will take him to Minneapolis-St.Paul, his home town of Abilene, Kan., Denver, San Francisco, San Diego, Calif., Chula Vista, Calif., Palm Springs, Calif., Ciudad Acuna, Mexico, and Houston, Tex.

Significantly, three of the six speeches will be made in California, which is regarded as a pivotal and still undecided state in the presidential contest between Vice President Richard M. Nixon and his Democratic rival,

(Continued On Page Two-A)

Gunmen Sought In Baton Rouge Fatal Shooting

BATON ROUGE (AP) Sheriff's deputies Saturday sought two armed assailants in the fatal shooting of 18-year-old Marshall W. Brown III, on a Scenic Highway supermarket parking lot.

Brown was a part-time employe of the Food Town store. He and the store manager had just left work when the shooting occurred Friday night.

Coroner Chester A. Williams Jr. said Brown was dead on arrival at Baton Rouge General Hospital.

He had been shot in the right hip with a heavy caliber pistol. The bullet went downward into his inner right thigh and groin and severed a major vessel.

Sheriff Bryan Clemmons said Earl Smith, 32, food store manager, told deputies he and Brown were leaving shortly after closing about 10:30 p.m.

A man with a Hallowe'en type mask and carrying a pistol came

(Continued On Page Two-A)

League Asks Federal Probe

NEW YORK (AP) The Child Welfare League of America Saturday asked a federal investigation of the recent action of the state of Louisiana in removing 23,000 children from the public assistance rolls.

The Louisiana Legislature cut off the children from assistance by declaring that homes in which there was at least one illegitimate child were unsuitable for aid.

Weather Stalls Firing Of U.S. Moon Satellite

MIAMI, Fla. (AP) — Wet and gusty Florence, a die-hard tropical storm, forced postponement of a U.S. moon shot Saturday and dumped up to 13 inches of rain on south Florida.

Florence lost its storm status days ago but the 40 mile winds it still carries packed enough punch to block the launching of a huge Atlas-Able moon rocket from Cape Canaveral.

Hurricane hunter pilots maintained a watch on Florence for fear it would drift out to sea and regain strength. However, at last report the disturbance was moving slowly northward and remaining over land. It was near Vero Beach — the city which got the 13 inch deluge — about 140 miles north of Miami.

Heavy clouds hung over most of the Florida peninsula but the downpours which flooded many streets and some low-lying residential areas slackened in the southern end of the state. Scattered showers were predicted for north Florida for the rest of the weekend.

The weather bureau said indications are that Florence's remnants will weaken and remain over land.

"However, any change in direction or the system moves over water would cause some intensification," forecasters warned.

Elsewhere on the weather map, storms were reported over the western Caribbean and Gulf of Mexico but there was no immediate threat of a new storm.

FALLS INTO WELL

Mother Saves Life Of Infant Daughter

CHATTANOOGA, Tenn. (AP) What would you do if you looked into a narrow, 40-yard-deep well and in the semidarkness saw your daughter floating unconscious near the water's surface?

This heart-sinking sight was viewed by Mrs. Wayne Cordle, 21, Lafayette, Ga., after she missed the child, Renee, 17 months.

The scared mother:

Squeezed through a foot-wide opening in the well cover;

Let herself down the sheer sides of the well by bracing her feet on one side and her back on the other;

Plucked the limp child out of the water;

Attempted her first artificial respiration while keeping herself and the child above the surface;

Then, after hearing the baby cry, inched back up the rock-lined walls, holding the child with one hand.

Recalling the livesaving artificial respiration technique, Mrs. Cordle told a newsman at a local hospital.

"I pumped her arms and then I blew into her mouth—like I had read about other people doing. All of a sudden she started crying."

By the time she reached the opening of the well, Mrs. Cordle said, a man had arrived on the scene and helped both the exhausted mother and Renee out.

The father, at work at the time the drama was unfolding, brought his wife and daughter here for examination after being notified of the mishap.

Bruises on the fingertips were the only apparent injuries to the child. But Mrs. Cordle's back was painfully bruised by the pressure she exerted while going down the well and coming back up.

U.S. Christens Atomic Carrier

NEWPORT NEWS, Va. (AP)—The world's first atomic-powered aircraft carrier, designed to range the seas for several years without refueling, was floating off her building blocks Saturday and christened "Enterprise."

At the moment the ship became fully afloat in her building dock, Mrs. William B. Franke, wife of the secretary of the Navy, smashed a bottle of champagne against the towering bow.

Adm. Arleigh A. Burke, chief of naval operations, told several thousand spectators that the 1,101-foot, 8,350-ton flattop, the largest ship ever built, "is a mighty symbol of our determination to preserve liberty and justice and a clear sign of our nation's ability to do so."

Warm Today, Cooler Tonight

The weatherman said that we have about the same daytime weather today but that it will be cooler tonight.

He predicts a high today of 84 with a drop to 66 during the night. Scattered thundershowers are also in the offing today.

The Saturday high mark was 86 with a low of 67.

THREE NOT SOLVED

Man Confesses 3 Of Six Burglaries

Three of six burglaries which plagued Monroe Friday night were cleared when an alert night watchman caused the arrest of a 28 - year - old Pineville man, who was captured in a place of business and charged with the entries.

Joseph DeRoche of Pineville was transfered to the Ouachita Parish jail on burglary charges after Monroe police trapped him in a rear office at the J. B. McCoy Lumber Company, 901 South Grand St.

He also admitted entering the Pittsburg Plate Glass Company, 915 Louisville Avenue and United Electric Service, 913 Louisville. Police were also questioning him in connection with burglaries at Arnie's Cafe, 411 North 3rd St., and the Johnson Brother's Texaco Service Station, 3600 DeSiard St.

The cafe was hardest hit, reporting "about $60" missing from a cigarette machine.

Officers were also investigating the entry of an apartment at 4214 DeSiard St., where a front door had been forced open, but nothing was reported missing.

DeRoche's apprehension came after E. C. Stevens, a night watchman for the Howard Griffin Company, 700 South Grand, notified police that a piece of tin had been pulled from the wall in a narrow alley between two of the lumber company's buildings.

He said he made the discovery during one of his regular rounds. Police notified company officials who let them in the front door. They found DeRoche crouched in an office on the north side of the building. He did not resist arrest.

Once captured DeRoche admitted the two earlier burglaries.

Nothing was reported missing from either the electrical service company or the paint company. Both were entered through rear

(Continued On Page Two-A)

YES SIR!! YOU CAN PLACE A WANT AD TODAY

WANT AD DEPARTMENT OPEN 10 A.M. to 1 P.M.

DIAL FA 3-3660

Our Sunday Number

Ask about our low 7-day rates with cancellation privileges.

Tulane	6	Arkansas	48	Tennessee	10	Syracuse	35	Northwestern	19	Arlington	16	Mississippi	21	Louisiana Tech	3
Alabama	6	Tulsa	7	Auburn	3	Boston U.	7	Oklahoma	3	Northeast	0	Kentucky	6	Arkansas State	7

WEATHER

MONROE AND VICINITY — Partly cloudy through tonight. Scattered showers today. High about 84; low about 66. Saturday high, 86; low, 67.

Monroe Morning World

VOL. 31—NO. 342 FULL AP, UPI, AP WIREPHOTO MONROE, LOUISIANA, SUNDAY, SEPTEMBER 25, 1960 TELEPHONE FA 2-5161—3-0501 TEN CENTS

INDEX

Class	2-11D	Radio, TV	7B
Edits	2B	Society	Sec-C
Church	10C	Theatres	4B
Financial	6B	Sports	8-11B
Book Page	3B	Garden	11C

5 Sections - - - 56 Pages

Nixon Stump Tour Brings Candidate Into Louisiana

PLAN STRATEGY

U.S. Makes Bid For African Aid Against Soviets

UNITED NATIONS, N. Y. (UPI) — The United States moved quickly Saturday to rally African support against Premier Nikita Khrushchev whose "declaration of war" on the United Nations appeared to have boomeranged against him in the nations whose support he sought.

Secretary of State Christian A. Herter confered with the French and British envoys here and then invited 13 new African states and Cyprus to a lunch Sunday to pledge American support to their newly-found independence.

While the Western powers held strategy talks on answering the Khrushchev speech they felt had reacted adversely against Russia in the cold war struggle for the uncommitted nations, Communist and neutralist leaders carried out a swirl of diplomatic activity of their own.

REDS HUDDLE

Khrushchev sped through heavy weekend New York traffic to the Russian country estate at Glen Cove, Long Island, with the Red leaders of Czechoslovakia, Romania, Bulgaria, Byelorussia and the Ukraine.

President Tito of Yugoslavia, who hopes to organize a neutral-nation "third force" to counter Western and Eastern leadership in world affairs, conferred at length with neutralist Gamal Abdel Nasser of the United Arab Republic.

Neither Nasser nor Tito would disclose what they talked about but when reporters asked them after the one-hour meeting if they had discussed formation of a neutralist bloc Tito replied, "Oh, no, no, no."

Nasser himself was seeing all factors—Prime Minister Saeb Salam of Lebanon, Tito, leftist President Kwame Nkrumah of Ghana and Khrushchev. He sees President Eisenhower on Monday.

The neutralist nations receive a boost Sunday when Indian prime

(Continued On Page Two-A)

• • •

Nehru Backs Free World Against Reds

NEW DELHI, India (AP) — Prime Minister Nehru flew to New York Saturday night stoutly defending the United Nations and opposing Premier Khrushchev's proposals for revamping and moving the world organization.

Talking to newsmen before boarding his plane, Nehru said any crisis of which men speak is not in the United Nations but in human affairs and human minds and "the United Nations has never been stronger than it is today."

OPPOSES SOVIETS

Nehru said the only way to strengthen the United Nations is to "improve the world atmosphere."

"If there is a basic realization that nations have to pull together, the United Nations becomes stronger because it then reflects the state of the world."

He rejected Khrushchev's proposal for abolition of the U.N. secretary general's post in favor of a three-man commission.

Regarding Khrushchev's suggestion to shift U.N. headquarters, Nehru said: "I do not think it is easy but apart from that, the mistake was committed earlier by shifting it from San Francisco and locating it in New York."

Nehru apparently referred to a conference in San Francisco in 1945 at which representatives of 50 nations prepared and signed the U.N. charter.

Nehru rejected any comparison of the U.N. with the League of Nations.

"The League of Nations just gradually faded away. It never tried to do anything," he said.

• • •

Soviet Issues Ultimatum on His U.N. Plan

GLEN COVE, N.Y. (AP)—Soviet Premier Nikita Khrushchev said Saturday night that unless his plan for revamping the United Nations is adopted "we will likewise be unable to solve the disarmament question."

The Soviet leader tossed these new conditions into his international proposals at a 40-minute news conference held outside the palatial Soviet mansion here.

Khrushchev, in what amounted to a rebuttal to the U.S. claim that his proposals are a "declaration of war" on the United Nations, launched into an extended review of his views.

The Soviet premier bitterly attacked U.N. Secretary-General Dag Hammarskjold.

Then, telling newsmen to report his words correctly, he proceeded to link his U.N. proposals for a three-member executive body to the question of disarmament.

He said if disarmament is reached, the negotiations so far indicate it would be administered by an international army.

But he said such an international force is impossible under the command of a single man like Hammarskjold.

He called the secretary-general a lackey of the "imperialist powers."

British Abandon Mediator Role

LONDON (UPI) —Government sources Saturday dismissed suggestions that Prime Minister Harold Macmillan might try to play the role of mediator in the deepening East - West controversy at the United Nations.

Macmillan, who is scheduled to fly to New York Sunday, still expects to meet with Soviet Premier Nikita Khrushchev, it was reported. But he apparently has no plans for a major policy initiative.

Khrushchevs' speech beore the United Nations General Assembly Friday was understood to have dashed what slight hopes Macmillan may have had for constructive talks with the Soviet leader.

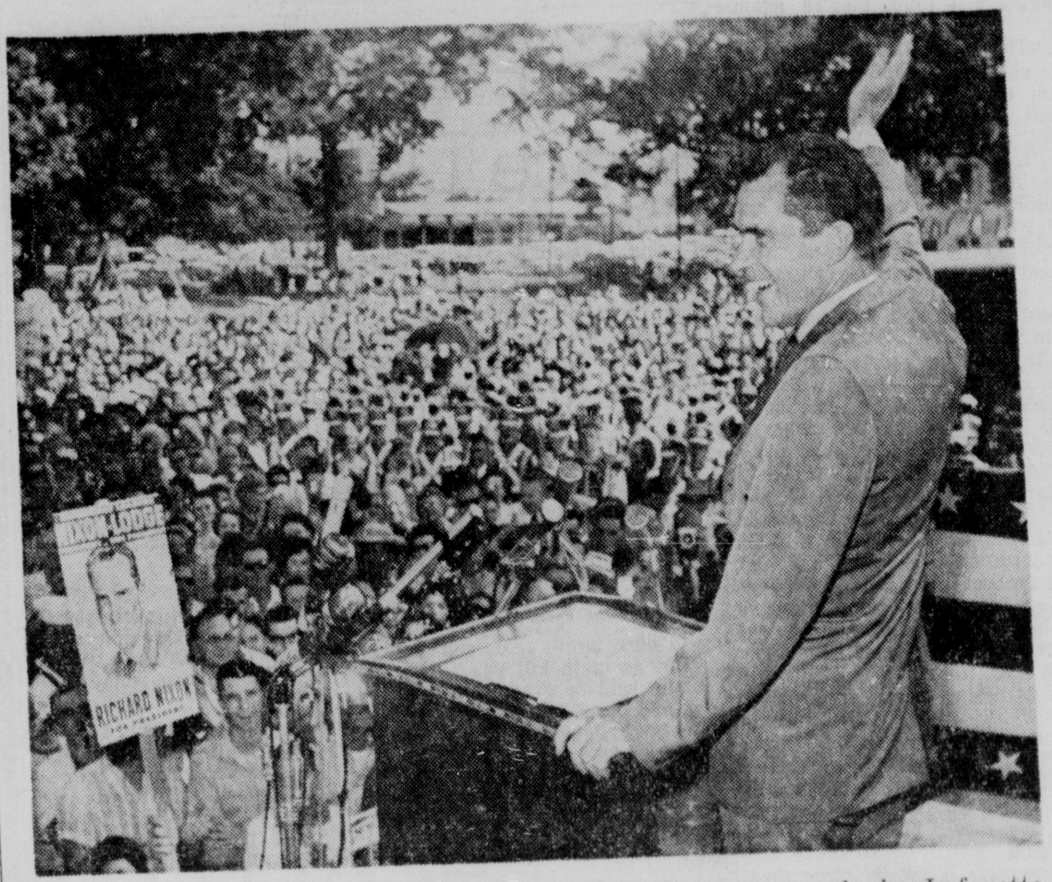

NOMINEE RICHARD NIXON with smile and wave acknowledges applause of crowd after he was introduced to make campaign speech in Lafayette Saturday. Confetti tossed during parade dots Nixon's suit. (AP Wirephoto)

Civil Rights Commission To Hear 24

NEW ORLEANS (AP)—Twenty four witnesses from various parts of Louisiana have been subpoenaed to testify Tuesday and Wednesday in hearings before the U.S. Civil Rights Commission.

The commission, a fact-finding body, is probing alleged denial of voting rights because of race in several parishes.

ALL COMPLAINTS

David Koonce, commission information officer, said the witnesses are persons who have complained they were denied the right to register. He said the commission has investigated their qualifications.

Koonce did not disclose the names of the witnesses.

The hearings are scheduled to start at 9:30 a.m. in the court room of the U.S. Fifth Circuit Court of Appeals here.

All six members of the commission are expected to be present, Koonce said.

A spokesman for the Congress of Racial Equality (CORE), which has staged two lunchcounter sit-ins here in recent weeks, said the organization was seeking an audience with members of the commission. Seventeen Negro and white demonstrators against segregation have been arrested for sit-ins or picketing in the past two weeks.

Koonce was not available for comment concerning the audience with CORE representatives.

All six members of the commission were scheduled to be here Tuesday.

JES' Ramblin'

Indian Summer

As October fast approaches, Indian Summer is just around the corner — featuring blue skies and hazy air toward the horizon.

We learn that this term is now in use in England during a similar season, but no one knows how the name "Indian Summer" went into use. It remains an unsolved mystery.

Outdoor Guide

A Sportsman's Guide for Ouachita Parish's favorite hunting lakes has been prepared by Jim White of Monroe.

It is a huge map showing in details such lakes as Cheniere, Black Bayou, Wham Brake, Clear, White's, Long Davis, Humble, Woolen, and Horseshoe.

Jim believes that a great hunting season is just around the corner and with his map he has prepared, little more guidance will be required.

Tomato Picker

Local large scale tomato growers will be interested to learn of a tomato picker

(Continued On Page Two-A)

AIR FORCE REVEALS

U.S. Plans New Space Defenses

SAN FRANCISCO (AP) — The Air Force announced Saturday plans for a space vehicle to intercept and identify unknown orbiting objects.

The research and development program has been given the name of Saint.

Lt. Gen. Roscoe C. Wilson, deputy chief of staff for development, told a joint meeting of the Night Fighters' Association and Air Force Association that the Air Force and other elements of the Defense Department are acquiring the capability of keeping close track of the various man-made objects now orbiting the earth.

"We do not, however, have the capability of determining at close range the nature or intentions of objects in orbit, and future circumstances may require that we have the ability to do so," Wilson said.

EXPLAINS PLANS

"Project Saint looks toward a vehicle which could rendezvous in space with unknown orbiting objects for identification purposes."

Wilson also disclosed that the Air Force, in cooperation with the Defense Department's Advanced Research Projects Agency, is conducting research on the feasibility

(Continued On Page Two-A)

Mobutu Seeks Reconciliation Of Congo Foes

LEOPOLDVILLE (UPI) — Congolese strongman Col. Joseph Mobutu met separately Saturday with President Joseph Kasavubu and ousted Premier Patrice Lumumba, then announced he would "impose" a reconciliation between the two if necessary.

He talked with Kasavubu first to hear his version of his rift with Lumumba which had plunged the Congo into further internal crisis. Later he called on Lumumba and held a stormy, one-hour meeting with him.

At one point in his meeting with the former premier, informed sources said Lumumba launched into a half-hour speech while Mobutu read a newspaper.

Lumumba then asked Mobutu why he had closed parliament and sent soldiers to arrest him. Mobutu, who has "neutralized" both Lumumba and Kasavubu, countered by asking Lumumba why he sent men to assassinate him, the sources said. However, when Mobutu left, the two men shook hands.

Meanwhile, Kasavubu told the Ghanaian embassy the Congo no longer wanted Ghana to represent it abroad. Observers believed the move stemmed from the stand Ghana has taken in recognizing Lumumba as the rightful head of the Congolese government.

Ghana and Tunisia have represented the Congo in English and French-speaking countries, respectively, since it gained independ-

(Continued On Page Two-A)

U.S. Christens Atomic Carrier

NEWPORT NEWS, Va. (AP)—The world's first atomic-powered aircraft carrier, designed to range the seas for several years without refueling, was floating off her building blocks Saturday and christened "Enterprise."

At the moment the ship became fully afloat in her building dock, Mrs. William B. Franke, wife of the secretary of the Navy, smashed a bottle of champagne against the towering bow.

Adm. Arleigh A. Burke, chief of naval operations, told several thousand spectators that the 1,101-foot, 8,350-ton flattop, the largest ship ever built, "is a mighty symbol of our determination to preserve liberty and justice and a clear sign of our nation's ability to do so."

FALLS INTO WELL

Mother Saves Life Of Infant Daughter

CHATTANOOGA, Tenn. (AP) What would you do if you looked into a narrow, 40-yard-deep well and in the semidarkness saw your daughter floating unconscious near the water's surface?

This heart-sinking sight was viewed by Mrs. Wayne Cordle, 21, Lafayette, Ga., after she missed the child, Renee, 17 months.

The scared mother:

Squeezed through a foot-wide opening in the well cover;

Let herself down the sheer sides of the well by bracing her feet on one side and her back on the other;

Plucked the limp child out of the water;

Attempted her first artificial respiration while keeping herself and the child above the surface;

Then, after hearing the baby cry, inched back up the rock-lined walls, holding the child with one hand.

Recalling the livesaving artificial respiration technique, Mrs. Cordle told a newsman at a local hospital.

"I pumped her arms and then I blew into her mouth—like I had read about other people doing. All of a sudden she started crying."

By the time she reached the opening of the well, Mrs. Cordle said, a man had arrived on the scene and helped both the exhausted mother and Renee out.

The father, at work at the time the drama was unfolding, brought his wife and daughter here for examination after being notified of the mishap.

Bruises on the fingertips were the only apparent injuries to the child. But Mrs. Cordle's back was painfully bruised by the pressure she exerted while going down the well and coming back up.

Crown Prince Akihito, Bride Arrive In U.S.

SAN FRANCISCO (AP)—Crown Prince Akihito and Princess Michiko of Japan arrived by jet plane Saturday on their goodwill tour of the United States.

Their visit is just 100 years after Japan's first envoy to the United States arrived in San Francisco.

The royal couple, who left Honolulu in a drenching downpour Friday night, were greeted under a blue and cloudless sky by Mayor George Christopher.

Akihito responded in English: "We are visiting this great republic at the kind invitation of your President in commemoration of the centennial of Japanese-American relations."

A crowd of about 400, including many Japanese-Americans, waved Japanese and American flags as the royal couple came down to a red carpet.

Warm Today, Cooler Tonight

The weatherman said that we have about the same daytime weather today but that it will be cooler tonight.

He predicts a high today of 84 with a drop to 66 during the night.

Scattered thundershowers are also in the offing today.

The Saturday high mark was 86 with a low of 67.

Nixon Likes Receptions From South

By MARY ANNE CORPIN And JIMMY HATTEN Staff Writers

LAFAYETTE — GOP Presidential candidate Richard Milhous Nixon Saturday told Monroe Morning World, reporters his reception here and at other Southern cities, "is better than many cities of the north."

Nixon, the crowfoot lines of the hot, hard campaign trail etched at the corners of his eyes stepped off his airplane at 12:55 p.m., smiling and waving.

He told reporters he was very pleased at the turnout at the airport, where a long line of supporters waited to shake his hand and get a word of encouragement from the Republican standard - bearer.

MET A BUDDY

At the airport, he met a buddy of his wartime days with the navy in the South Pacific, Dave Saxton.

"It's not as hot here as it was on Bougainville," Nixon quipped, "and it's not as sticky. Remember the centipedes? They were worse than the bombs."

Also at the airport to greet Nixon was his brother's father - in - law, Vernon Woods of New Orleans. "Are you folks up from New Orleans? Did you see the picture in the Seattle paper of the babies . . it was real good of me," he laughed.

Woods' daughter in law, Gay Lynn married Nixon's brother, Eddie.

Both Nixon and his wife Pat received presents — Nixon a kiss from Mary Margaret Lobianco, a pretty brunette drum majorette. Mrs. Nixon's gift was two Acadian handicraft dolls for her daughters.

Mrs. H. Rickey Jr., whose husband heads the Nixon campaign in Lafayette, and her three daugh-

(Continued On Page Two-A)

Gunmen Sought In Baton Rouge Fatal Shooting

BATON ROUGE (AP) Sheriff's deputies Saturday sought two armed assailants in the fatal shooting of 18-year-old Marshall W. Brown III, on a Scenic Highway supermarket parking lot.

Brown was a part-time employe of the Food Town store. He and the store manager had just left work when the shooting occurred Friday night.

Coroner Chester A. Williams Jr. said Brown was dead on arrival at Baton Rouge General Hospital. He had been shot in the right hip with a heavy caliber pistol. The bullet went downward into his inner right thigh and groin and severed a major vessel.

Sheriff Bryan Clemmons said Earl Smith, 32, food store manager, told deputies he and Brown were leaving shortly after closing about 10:30 p.m.

A man with a Hallowe'en type mask and carrying a pistol came

(Continued On Page Two-A)

Shivers Calls On Texas To Back Nixon

AUSTIN, Tex. (AP) — Former Gov. Allan Shivers for a third time called on Texas Saturday to support the Republican presidential ticket, promising tart comment on the Democratic platform.

Shivers, a Democrat who served as Texas governor longer than any other man, defied party lines in 1952 and 1956 to lead "Democrats for Eisenhower" to a joint victory with the Republicans.

This presidential year he favors the Richard M. Nixon-Henry Cabot Lodge ticket and renews an old, bitter, personal feud with Sen. Lyndon B. Johnson, the Democratic vice-presidential nominee.

He said that "a great number" of Texas Democrats have told him they cannot support the Democratic national platform or ticket this year.

Ike To Visit Ten Cities In U.S., Mexico

WASHINGTON (UPI) — President Eisenhower will embark Oct. 17 on an eight-day cross-country tour that will include six "non-political" speeches, the White House announced Saturday.

In addition to visiting 10 U.S. cities and towns, the President will cross the border into Mexico for a third and farewell meeting with Mexican President Adolf Lopez Mateos on Oct. 24.

DETROIT FIRST

Beginning with a previously-announced speech in Detroit Oct. 17, Eisenhower's tour will take him to Minneapolis-St.Paul, his home town of Abilene, Kan., Denver, San Francisco, San Diego, Calif., Chula Vista, Calif., Palm Springs, Calif., Ciudad Acuna, Mexico, and Houston, Tex.

Significantly, three of the six speeches will be made in California, which is regarded as a pivotal and still undecided state in the presidential contest between Vice President Richard M. Nixon and his Democratic rival,

(Continued On Page Two-A)

League Asks Federal Probe

NEW YORK (AP) The Child Welfare League of America Saturday asked a federal investigation of the recent action of the state of Louisiana in removing 23,000 children from the public assistance rolls.

The Louisiana Legislature cut off the children from assistance by declaring that homes in which there was at least one illegitimate child were unsuitable for aid.

Says Demos Lost Right To Loyalty

By JOHN TARVER Staff Writer

LAFAYETTE — Vice President Richard M. Nixon told a crowd here yesterday that the Democratic Party has forfeited the right to the loyalty of members.

"Those who adopted the Democratic Party platform at the convention in Los Angeles forfeited their right to ask thousands of people to be loyal and vote the Democratic Ticket," he said.

The Vice President arrived in Lafayette at 12:55 p.m. yesterday from a previous speaking engagement in Sioux Falls, S.D. He spoke again in Jackson, Miss., later in the afternoon.

"If you listen, you will find out what I believe is closer to what you believe than what my opponent believes," Nixon said in Lafayette.

VIEWS CLOSED

The platform "we adopted is closer to the views of the South," he added.

Nixon mounted a platform at the Railroad Park here after a hurried trip from the Lafayette Airport. Huge oaks shaded the speaker's stand but much of the crowd, estimated at approximately 7,500, stood in a tight mass beneath a broiling sun. A light breeze swept across the park during the address but had little effect on the crowd.

"In 1956, thousands of Louisiana Democrats put the party label second and their country first and elected the right man for the job," Nixon said. "I believe Louisiana needs a choice today."

"There are things in our platform many of you in the audi-

(Continued On Page Two-A)

Weather Stalls Firing Of U.S. Moon Satellite

MIAMI, Fla. (AP) — Wet and gusty Florence, a die-hard tropical storm, forced postponement of a U.S. moon shot Saturday and dumped up to 13 inches of rain on south Florida.

Florence lost its storm status days ago but the 40 mile winds it still carries packed enough punch to block the launching of a huge Atlas-Able moon rocket from Cape Canaveral.

Hurricane hunter pilots maintained a watch on Florence for fear it would drift out to sea and regain strength. However, at last report the disturbance was moving slowly northward and remaining over land. It was near Vero Beach — the city which got the 13 inch deluge — about 140 miles north of Miami.

Heavy clouds hung over most of the Florida peninsula but the downpours which flooded many streets and some low-lying residential areas slackened in the southern end of the state. Scattered showers were predicted for north Florida for the rest of the weekend.

The weather bureau said indications are that Florence's remnants will weaken and remain over land.

"However, any change in direction so that the system moves over water would cause some intensification," forecasters warned.

Elsewhere on the weather map, unstable conditions were reported over the western Caribbean and Gulf of Mexico but there was no immediate threat of a new storm.

THREE NOT SOLVED

Man Confesses 3 Of Six Burglaries

Three of six burglaries which plagued Monroe Friday night were cleared when an alert night watchman caused the arrest of a 28 - year - old Pinevile man, who was captured in a place of business and charged with the entries.

Joseph DeRoche of Pineville was transfered to the Ouachita Parish jail on burglary charges after Monroe police trapped him in a rear office at the J. B. McCoy Lumber Company, 901 South Grand St.

He also admitted entering the Pittsburg Plate Glass Company, 915 Louisville Avenue and United Electric Service, 913 Louisville. Police were also questioning him in connection with burglaries at Arnie's Cafe, 411 North 3rd St., and the Johnson Brother's Texaco Service Station, 3600 DeSiard St. The cafe was hardest hit, reporting "about $60" missing from a cigarette machine.

Officers were also investigating the entry of an apartment at 4214 DeSiard St., where a front door had been forced open, but nothing was reported missing.

DeRoche's apprehension came after E. C. Stevens, a night watchman for the Howard Griffin Company, 700 South Grand, notified police that a piece of tin had been pulled from the wall in a narrow alley between two of the lumber company's buildings.

He said he made the discovery during one of his regular rounds. Police notified company officials who let them in the front door. They found DeRoche crouched in an office on the north side of the building. He did not resist arrest.

Once captured DeRoche admitted the two earlier burglaries.

Nothing was reported missing from either the electrical service company or the paint company. Both were entered through rear

(Continued On Page Two-A)

YES SIR!! YOU CAN PLACE A WANT AD TODAY

WANT AD DEPARTMENT OPEN 10 A.M. to 1 P.M.

DIAL FA 3-3660

Our Sunday Number

Ask about our low 7-day rates with cancellation privileges.

U.S. Makes Bid For African Aid Against Soviets

(Continued From Page One)

minister Jawaharlal Nehru arrives. Also arriving Sunday is British Prime Minister Harold Macmillan who is expected to give the Western answer to Khrushchev in the U.N. assembly.

The United States and its French and British allies were convinced that Khrushchev had overplayed his hand Friday when he attacked U.N. Secretary-General Dag Hammarskjold and demanded that his post be abolished in favor of a three-man Communist-style presidium.

Latin American nations also expressed displeasure at Khrushchev's antics with the flamboyant Fidel Castro of Cuba.

Western officials said if their assessment was right it would mean a loss of sympathy for the Soviet Union among the very Asian and African nations the speech was supposed to impress.

The mistake, they said, was in the attack on Hammarskjold, who is considered popular among the Asians and Africans because of his stern stand against Britain, France and Israel during the 1956 Suex invasion.

Herter denounced the Khrushchev speech as a declaration of war against the United Nations and then met with British Foreign Secretary Lord Home and French foreign Minister Maurice Couve de Murville to study means of countering it.

Many of the new African nations were reported concerned and uncertain over Khrushchev's speech despite his suggestion that all colonialism be ended immediately everywhere.

Says Demos Lost Right To Loyalty

(Continued From Page One)

ence won't approve of because the GOP delegates to the convention didn't like it a bit," he said.

"The Louisiana delegation in the time - honored tradition stood on its own feet and objected."

The civil rights problem, he said, is "not just a southern problem." In the north and west, "the problem is there too."

In a sharp ciriticism of Sens. John F. Kennedy and Lyndon B. Johnson, Nixon said he believed them to be men of honor and will be supporting the Democratic platform. However, he said, Kennedy has denied the platform view on oil depletion.

FAVORS DEPLETION

"I'm for the current oil depletion allowance," Nixon said. "From reading the Democratic platform I think they're against it."

"Those who believe in the party of Jackson, Jefferson and Wilson can't stomach the platform that party adopted in Los Angeles," he added.

"I recognize that in this state, as in virtually all states of the South, if we depended on just registered Republicans we wouldn't have a chance," Nixon asserted. However the Eisenhower vote in 1956 he said. "is a healthy start of a two party system."

At this point far to the rear of the crowd an explosion which appeared to be a firecracker boomed. Nixon gave no indication he had heard the disturbance.

"A candidate should make it clear that he will be President of all the people,'" he emphasized.

"I cannot go before a labor organization and say I am 100 per cent for labor. I can't go before a farmers' organization, or a business organization or any organization and say I am 100 per cent for them. The President cannot belong to any group in the country. He has got to represent all the American people."

"I want America to move forward; I don't want to stand still. We should not stand on our record, we should build on it," Nixon said.

"Progress is not by strengthening the federal government, but by strengthening local government," he added.

"The most important of the great issues is this: Which candidate can best provide leadership to keep the peace and extend freedom throughout the world."

In an obvious reference to Kennedy's refusal to cease criticism during the visit of heads of state to the United Nations, Nixon told the group, "When we criticize what is wrong, we shouldn't forget what is right."

"It isn't necessary to run America down to build America up," he added.

A delegation of the Fifth District "Democrats for Nixon" movement made the trip here from Monroe in one of many motorcades established from over the state to greet Nixon on his first stop in Louisiana, the first such stop of any presidential candidate since Theodore Roosevelt campaign here in 1912.

Man Confesses 3 Of Six Burglaries

(Continued From Page One)

windows.

The first burglary was reported at 8 p.m. Friday, when Jake Johnson informed police that a soft drink dispensing machine outside his service station had been forced open. He said about $7 or $8 in change was missing from the money box.

Thirty minutes later an employee of the plate glass company telephoned police and said he had discovered a rear door open at that establishment.

There police found that someone had attempted to open a cigarette machine with a screw driver, without success. The burglar had left the tool lying in front of the machine. He found a set of keys in the building and let himself out through the backdoor.

At 9:05 p.m. and officer while checking buildings in the vicinity of that burglary, found that the United Electrical Service establishment on the same block, had been burglarized.

Then, at 9:28 p.m. the phone call came from Stevens that led to the capture of DeRoche in the McCoy Lumber Company office.

At 5:05 a.m. yesterday, Arnie Greer, owner of Arnie's Cafe, 411 North 3rd St., reported that his place of business had been burglarized. He said a cigarette machine near the front of the building had been forced open and the money box taken.

"Nothing else was missing," Greer said, "but some of my filing cabinets had been forced open and apparently searched." The cash register, containing $1.50 in change was untouched, he said.

Entrance to the cafe was through a rear window.

John Lang, 4214 DeSiard St., the complaintant in the apartment burglary, said his front door was forced open. He told police nothing inside was disturbed or missing.

Monroe police fingerprint men and detectives were still investigating the unsolved burglaries late yesterday.

U.S. Plans New Space Defenses

(Continued From Page One)

of using a satellite system to intercept and destroy enemy intercontinental ballistic missiles.

Wilson said the satellite would detect the exhaust plume as the ICBM rose from the atmosphere before it could take evasive action and while it was most vulnerable.

This system would use satellites which 'fall safe' — "That is, they would be harmless if they fell into the atmosphere," Wilson said.

"Extensive studies convince us that boost-phase interception of ICBMs is practical, although an effective system will be some years in the future.

"We feel assured that we can attain such a system by the late sixties."

Wilson further reported that the Air Force is studying designs for a winged, manned vehicle which could take off from the earth, go into orbit, and return, solely under its own power.

In this respect it would be more advanced than the Dyna-Soar, which would be launched into orbit by a modified Titan booster and then would glide back to earth under the pilot's control. Dyna-Soar is to be flying in about three years.

Gunmen Sought In Baton Rouge Fatal Shooting

(Continued From Page One)

up to him, Smith said, and said: "I'm going to kill you."

Smith said he grapped with the man and the pistol went off twice.

As he struggled with the man, Smith said, the assailant called for help and a second armed, masked man emerged from either the side of the store or high weeds nearby and struck Smith on the head.

Nixon Likes Receptions From South

(Continued From Page One)

ters, Sharon, 10, Marjorie, 8 and Priscella, 5, presented the dolls to Mrs. Nixon.

Mrs. Nixon said her daughters would be pleased to get them, "they collect dolls, you know."

In the reception line to greet the Nixons was Francis Grevemberg, former superintendent of state police and an unsucessful GOP gubernatorial candidate.

"Keep up the spirit," Nixon told Grevemberg, patting him on the shoulder, "there's going to be another day."

Nixon, who developed from a shy country boy was anything but awkward here Saturday. He went down a long reception line, pausing to speak personally with each person.

Then, he went over to the fence where spectators crowded around, and in the burning 90 - degree heat, tried to shake hands with each person. His wife went down one side of the fence while he went down the other.

High school bands from Breaux Bridge, Carencro and Cecilia were on hand to provide music for the vice president. "They're a fine looking gang," Nixon said. Then a band broke out in "California, here I come."

"I've heard 'California' played many times, but I never heard it played better than by the Lafayette Senior Band here today," Nixon told the crowd in downtown Lafayette.

Mobutu Seeks Reconciliation Of Congo Foes

(Continued From Page One)

ence earlier this year.

Mobutu's men took over the Congolese press agency here Saturday it was announced and Mobutu himself was reported still trying to soothe Congolese troops who have demanded a promised pay raise.

Ike To Visit

(Continued From Page One)

Sen. John F. Kennedy.

However, presidential press secretary James C. Hagerty, in announcing the itinerary, insisted that Eisenhower's speeches would not be political.

A reporter, noting that Eisenhower will return to Washington only a fortnight before the Nov. 8 election, commented to Hagerty that the trip "doesn't leave much time for campaigning." Hagerty laughed but did not comment.

JES' Ramblin'

(Continued From Page One)

machine that can do the work of 60 men that has just been produced by the University of California at Berkeley.

Pictures disclose the picker harvests tomatoes, sorting as to size, and then conveys them to bins in a nearby container.

Tea Planned

Postal members of the Trans - Atlantic Brides and Parents Association will sponsor a membership drive with a tea Wednesday morning at the home of Mrs. Mazie Pelafigure.

This association is for English persons who are living in and around Monroe and presently has about six members. The tea is being given by Mrs. Pelafigue and Mrs. James Norrell, and the Pelafigue residence is at 317 Morris Avenue, Monroe. Anyone interested should contact either Mrs. Pelafigue or Mrs. Norrell at FA 5-8362 before Wednesday morning.

14^{75}

VERY MUCH IN VOGUE...

Soft Pedals by QUEEN QUALITY

... the fashion shoes with exclusive "Beauty Spots of Ease."

AS SEEN IN VOGUE

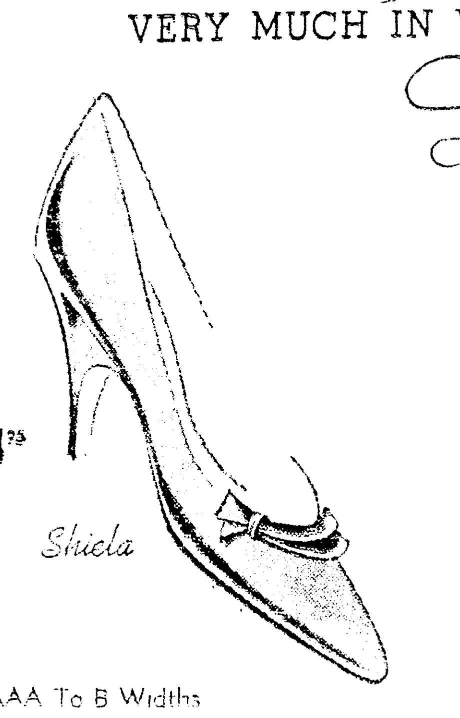

14^{75}

... the oh-so fashion important Soft Pedals by Queen Quality ... the wonderful shoes that smart women all over America are living in!

See them for yourself, here, in All their lovely colors, their beautiful shapes. Feel a new kind of comfort that you will want to live in too.

AAAA To B Widths
Sizes to 11

AT BOTH STORES
DOWNTOWN MONROE

also:
Winnsboro, La.

KEENE'S SHOES
shoes for all the family

He Learns While He Earns

WORDS SHE WILL NEVER HEAR...

A great deal is being said and printed these days about juvenile delinquency. Many prominent educators, judges, statesmen, clergymen, and others are saying that a better use of leisure time by young people could greatly reduce the delinquency. One neighbor of Johnny Green's said this: "Kids don't know how to work these days." Another commented: "Some teenagers don't grow up; they just sit."

There may be much truth in what these people say. But the comments which they are making are not directed to the mother of Johnny Green. For Johnny is a newspaperboy. He has a business of his own — *and work to do.* He keeps busy—building his route, keeping accurate records, figuring out better ways to serve his customers. He's learning to accept responsibility as a way of everyday living. He's using his leisure time *to grow up!*

with a NEWSPAPER BUSINESS of his own
and his parents behind him
a GREAT FUTURE lies ahead

NEWS-STAR—WORLD

Flowers For Pleasure

Choose gladiolus, carnations, mums and pompons. $3.50, $5, $7.50.

Call FA 3-3494

MARY'S FLOWER SHOP
318 North 2nd Monroe

SEE THE NEW AIRES DENTA

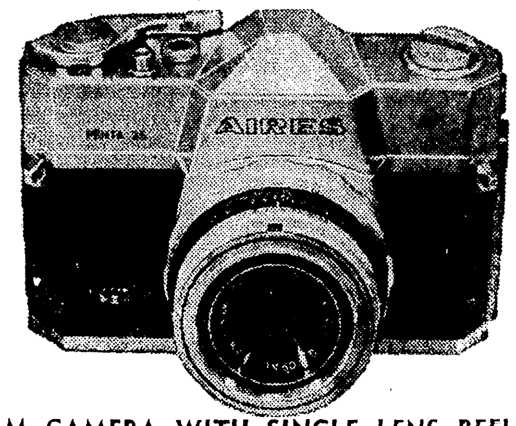

35 MM CAMERA WITH SINGLE LENS REFLEX. FINEST SINGLE LENS REFLEX UNDER $100 ON MARKET.

• WE BUY—SELL or TRADE •

BOB SALE STUDIO AND CAMERA STORE
1111 N. 4th St. MONROE FA 2-3425

at Silverstein's ... Nearly A Half A CENTURY Of Courteous, Friendly Service

Betty Rose

snuggle shorty

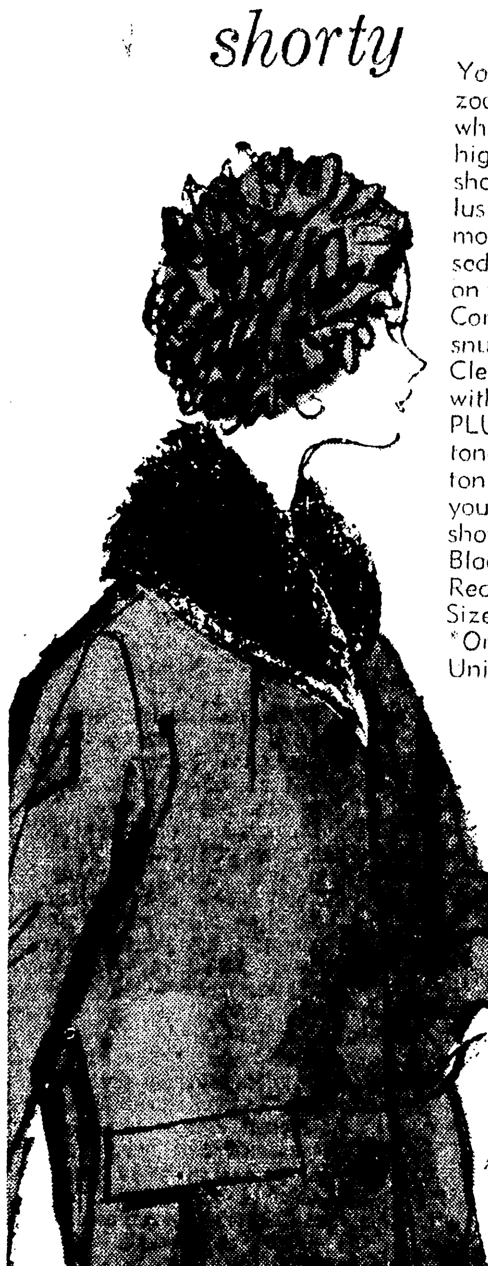

Young shortie, zooming everywhere. Deep, high-button shawl collar of lustrous dyed mouton, Processed lamb*, on wonderful Corvette Cloth—snug as a hug! Clever T pockets with wide cuffs. PLUS tone-on-tone striped cotton knit lining you'll love to show off. Black, Camel, Red, Grey. Sizes 8 to 18.
*Origin: United States

39^{88}

AS SEEN IN HARPER'S BAZAAR

mink-ringed suit by Lilli Ann

The happy marriage of a divinely textured worsted suit with wedding ring collar of precious mink. Lilli Ann designs it with new, waist-skimming jacket that flatters you at hip level. Its opulent look will inspire compliments at the most outstanding Fall-Winter occasions. Caviar Black, Brandy Brown. Sizes 8-18.*

$125

Books Closed
All charge purchase made now payable November 10th.

3 Ways To CHARGE
• 30 Day Account
• 3 Month Account
• 6 Month Revolving Account.

SILVERSTEIN'S
342 DeSiard

WE GIVE DOWNTOWN PARK-SHOP MONROE STAMPS

U.S. Makes Bid For African Aid Against Soviets

(Continued From Page One)

minister Jawaharlal Nehru arrives. Also arriving Sunday is British Prime Minister Harold Macmillan who is expected to give the Western answer to Khrushchev in the U.N. assembly.

The United States and its French and British allies were convinced that Khrushchev had overplayed his hand Friday when he attacked U.N. Secretary-General Dag Hammarskjold and demanded that his post be abolished in favor of a three-man Communist-style presidium.

Latin American nations also expressed displeasure at Khrushchev's antics with the flamboyant Fidel Castro of Cuba.

Western officials said if their assessment was right it would mean a loss of sympathy for the Soviet Union among the very Asian and African nations the speech was supposed to impress.

The mistake, they said, was in the attack on Hammarskjold, who is considered popular among the Asians and Africans because of his stern stand against Britain, France and Israel during the 1956 Suex invasion.

Herter denounced the Khrushchev speech as a declaration of war against the United Nations and then met with British Foreign Secretary Lord Home and French foreign Minister Maurice Couve de Murville to study means of countering it.

Many of the new African nations were reported concerned and uncertain over Khrushchev's speech despite his suggestion that all colonialism be ended immediately everywhere.

Says Demos Lost Right To Loyalty

(Continued From Page One)

ence won't approve of because the GOP delegates to the convention didn't like it a bit," he said.

"The Louisiana delegation in the time - honored tradition stood on its own feet and objected."

The civil rights problem, he said, is "not just a southern problem." In the north and west, "the problem is there too."

In a sharp ciriticism of Sens. John F. Kennedy and Lyndon B. Johnson, Nixon said he believed them to be men of honor and will be supporting the Democratic platform. However, he said, Kennedy has denied the platform view on oil depletion.

FAVORS DEPLETION

"I'm for the current oil depletion allowance," Nixon said. "From reading the Democratic platform I think they're against it."

"Those who believe in the party of Jackson, Jefferson and Wilson can't stomach the platform that party adopted in Los Angeles," he added.

"I recognize that in this state, as in virtually all states of the South, if we depended on just registered Republicans we wouldn't have a chance," Nixon asserted. However the Eisenhower vote in 1956 he said. "is a healthy start of a two party system."

At this point far to the rear of the crowd an explosion which appeared to be a firecracker boomed. Nixon gave no indication he had heard the disturbance.

"A candidate should make it clear that he will be President of all the people,'" he emphasized.

"I cannot go before a labor organization and say I am 100 per cent for labor. I can't go before a farmers' organization, or a business organization or any organization and say I am 100 per cent for them. The President cannot belong to any group in the country. He has got to represent all the American people."

"I want America to move forward; I don't want to stand still. We should not stand on our record, we should build on it," Nixon said.

"Progress is not by strengthening the federal government, but by strengthening local government," he added.

"The most important of the great issues is this: Which candidate can best provide leadership to keep the peace and extend freedom throughout the world."

In an obvious reference to Kennedy's refusal to cease criticism during the visit of heads of state to the United Nations, Nixon told the group, "When we criticize what is wrong, we shouldn't forget what is right."

"It isn't necessary to run America down to build America up," he added.

A delegation of the Fifth District "Democrats for Nixon" movement made the trip here from Monroe in one of many motorcades established from over the state to greet Nixon on his first stop in Louisiana, the first such stop of any presidential candidate since Theodore Roosevelt campaign here in 1912.

Man Confesses 3 Of Six Burglaries

(Continued From Page One)

windows.

The first burglary was reported at 8 p.m. Friday, when Jake Johnson informed police that a soft drink dispensing machine outside his service station had been forced open. He said about $7 or $8 in change was missing from the money box.

Thirty minutes later an employee of the plate glass company telephoned police and said he had discovered a rear door open at that establishment.

There police found that someone had attempted to open a cigarette machine with a screw driver, without success. The burglar had left the tool lying in front of the machine. He found a set of keys in the building and let himself out through the backdoor.

At 9:05 p.m. and officer while checking buildings in the vicinity of that burglary, found that the United Electrical Service establishment on the same block, had been burglarized.

Then, at 9:28 p.m. the phone call came from Stevens that led to the capture of DeRoche in the McCoy Lumber Company office.

At 5:05 a.m. yesterday, Arnie Greer, owner of Arnie's Cafe, 411 North 3rd St., reported that his place of business had been burglarized. He said a cigarette machine near the front of the building had been forced open and the money box taken.

"Nothing else was missing," Greer said, "but some of my filing cabinets had been forced open and apparently searched." The cash register, containing $1.50 in change was untouched, he said.

Entrance to the cafe was through a rear window.

John Lang, 4214 DeSiard St., the complaintant in the apartment burglary, said his front door was forced open. He told police nothing inside was disturbed or missing.

Monroe police fingerprint men and detectives were still investigating the unsolved burglaries late yesterday.

U.S. Plans New Space Defenses

(Continued From Page One)

of using a satellite system to intercept and destroy enemy intercontinental ballistic missiles.

Wilson said the satellite would detect the exhaust plume as the ICBM rose from the atmosphere before it could take evasive action and while it was most vulnerable.

This system would use satellites which 'fall safe' — "That is, they would be harmless if they fell into the atmosphere," Wilson said.

"Extensive studies convince us that boost-phase interception of ICBMs is practical, although an effective system will be some years in the future.

"We feel assured that we can attain such a system by the late sixties."

Wilson further reported that the Air Force is studying designs for a winged, manned vehicle which could take off from the earth, go into orbit, and return, solely under its own power.

In this respect it would be more advanced than the Dyna-Soar, which would be launched into orbit by a modified Titan booster and then would glide back to earth under the pilot's control. Dyna-Soar is to be flying in about three years.

Gunmen Sought In Baton Rouge Fatal Shooting

(Continued From Page One)

up to him, Smith said, and said: "I'm going to kill you."

Smith said he grapped with the man and the pistol went off twice.

As he struggled with the man, Smith said, the assailant called for help and a second armed, masked man emerged from either the side of the store or high weeds nearby and struck Smith on the head.

Nixon Likes Receptions From South

(Continued From Page One)

ters, Sharon, 10, Marjorie, 8 and Priscella, 5, presented the dolls to Mrs. Nixon.

Mrs. Nixon said her daughters would be pleased to get them, "they collect dolls, you know."

In the reception line to greet the Nixons was Francis Grevemberg, former superintendent of state police and an unsucessful GOP gubernatorial candidate.

"Keep up the spirit," Nixon told Grevemberg, patting him on the shoulder, "there's going to be another day."

Nixon, who developed from a shy country boy was anything but awkward here Saturday. He went down a long reception line, pausing to speak personally with each person.

Then, he went over to the fence where spectators crowded around, and in the burning 90 - degree heat, tried to shake hands with each person. His wife went down one side of the fence while he went down the other.

High school bands from Breaux Bridge, Carencro and Cecilia were on hand to provide music for the vice president. "They're a fine looking gang," Nixon said. Then a band broke out in "California, here I come."

"I've heard 'California' played many times, but I never heard it played better than by the Lafayette Senior Band here today," Nixon told the crowd in downtown Lafayette.

Mobutu Seeks Reconciliation Of Congo Foes

(Continued From Page One)

ence earlier this year.

Mobutu's men took over the Congolese press agency here Saturday it was announced and Mobutu himself was reported still trying to soothe Congolese troops who have demanded a promised pay raise.

Ike To Visit

(Continued From Page One)

Sen. John F. Kennedy.

However, presidential press secretary James C. Hagerty, in announcing the itinerary, insisted that Eisenhower's speeches would not be political.

A reporter, noting that Eisenhower will return to Washington only a fortnight before the Nov. 8 election, commented to Hagerty that the trip "doesn't leave much time for campaigning." Hagerty laughed but did not comment.

JES' Ramblin'

(Continued From Page One)

machine that can do the work of 60 men that has just been produced by the University of California at Berkeley.

Pictures disclose the picker harvests tomatoes, sorting as to size, and then conveys them to bins in a nearby container.

Tea Planned

Postal members of the Trans - Atlantic Brides and Parents Association will sponsor a membership drive with a tea Wednesday morning at the home of Mrs. Mazie Pelafigure.

This association is for English persons who are living in and around Monroe and presently has about six members. The tea is being given by Mrs. Pelafigue and Mrs. James Norrell, and the Pelafigue residence is at 317 Morris Avenue, Monroe. Anyone interested should contact either Mrs. Pelafigue or Mrs. Norrell at FA 5-8362 before Wednesday morning.

$14.95
Sorrento
VERY MUCH IN VOGUE...
Soft Pedals by QUEEN QUALITY
...the fashion shoes with exclusive "Beauty Spots of Ease."
AS SEEN IN VOGUE
...the oh-so fashion important Soft Pedals by Queen Quality... the wonderful shoes that smart women all over America are living in!
See them for yourself, here, in All their lovely colors, their beautiful shapes. Feel a new kind of comfort, that you will want to live in too.

14.95
Shiela
AAAA To B Widths
Sizes to 11
AT BOTH STORES DOWNTOWN MONROE
also: Winnsboro, La.
KEENE'S shoes for all the family SHOES

He Learns While He Earns

WORDS SHE WILL NEVER HEAR...
A great deal is being said and printed these days about juvenile delinquency. Many prominent educators, judges, statesmen, clergymen, and others are saying that a better use of leisure time by young people could greatly reduce the delinquency. One neighbor of Johnny Green's said this: "Kids don't know how to work these days." Another commented: "Some teenagers don't grow up; they just sit."
There may be much truth in what these people say. But the comments which they are making are not directed to the mother of Johnny Green. For Johnny is a newspaperboy. He has a business of his own — *and work to do.* He keeps busy—building his route, keeping accurate records, figuring out better ways to serve his customers. He's learning to accept responsibility as a way of everyday living. He's using his leisure time *to grow up!*

with a NEWSPAPER BUSINESS of his own
and his parents behind him
a GREAT FUTURE lies ahead
NEWS-STAR—WORLD

Flowers For Pleasure
Choose gladiolus, carnations, mums and pompons. $3.50, $5, $7.50.
Call FA 3-3494
MARY'S FLOWER SHOP
318 North 2nd Monroe

SEE THE NEW AIRES DENTA
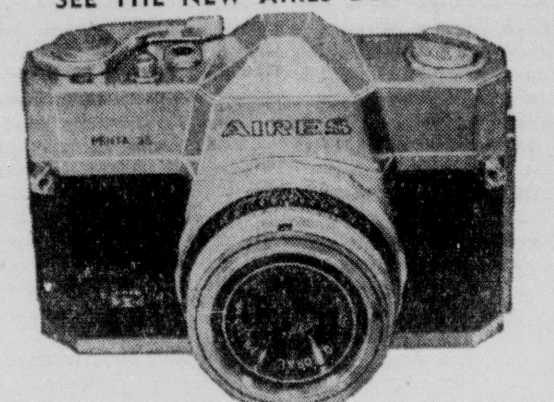
35 MM CAMERA WITH SINGLE LENS REFLEX. FINEST SINGLE LENS REFLEX UNDER $100 ON MARKET.
• WE BUY—SELL or TRADE •
BOB SALE STUDIO AND CAMERA STORE
1111 N. 4th St. MONROE FA 2-3425

at Silverstein's ... Nearly A Half A CENTURY Of Courteous, Friendly Service
AS SEEN IN HARPER'S BAZAAR
Betty Rose
snuggle shorty
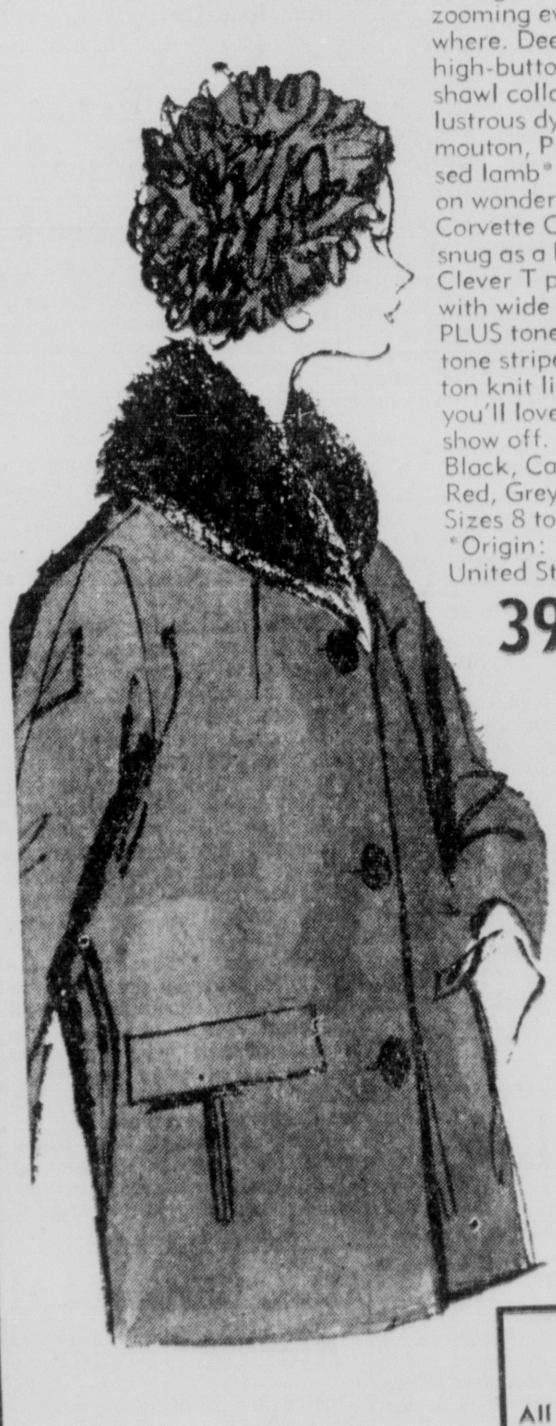
Young shortie, zooming everywhere. Deep, high-button shawl collar of lustrous dyed mouton, Processed lamb*, on wonderful Corvette Cloth—snug as a hug! Clever T pockets with wide cuffs. PLUS tone-on-tone striped cotton knit lining you'll love to show off. Black, Camel, Red, Grey. Sizes 8 to 18. *Origin: United States
39.88
mink-ringed suit by Lilli Ann

The happy marriage of a divinely textured worsted suit with wedding ring collar of precious mink. Lilli Ann designs it with new, waist-skimming jacket that flatters you at hip level. Its opulent look will inspire compliments at the most outstanding Fall-Winter occasions. Caviar Black, Brandy Brown. Sizes 8-18.*
$125
Books Closed
All charge purchase made now payable November 10th.
3 Ways To CHARGE
• 30 Day Account
• 3 Month Account
• 6 Month Revolving Account.
SILVERSTEIN'S
342 DeSiard
WE GIVE DOWNTOWN PARK-SHOP MONROE STAMPS With Your Purchases

Presbyterian Young People Slate Meeting

The newly elected Louisiana Presbyterian Synod Young People's Council will have its fall meeting October 1, in Baton Rouge, at the Regional Office of Christian Education.

Miss Susan Simpson of the Broadmoor Church in Shreveport, is the new moderator for the Council.

The Council will make plans for their Assembly's Youth Sunday, which will be January 29, 1961, and for their summer conference, June 12-19, 1961.

Meeting with the Council for the first time will be Miss Margaret Hunter of Monroe, who has just been appointed Adult Adviser for the Council.

Other Council members are Mr. Paul Verneuille of Metairie, Vice Moderator; Miss Mary Ellen Reiser of New Orleans, Stated Clerk; Mr. Tommy Freeland of Crowley, Treasure; Mr. David Leigh of Shreveport, Historian; Miss Betty Armstrong of Baton Rouge, Editor.

Also members of the council are the three Presbytery Moderators, Miss Bebe Klingman of Lake Charles, Moderator of Louisiana Presbytery; Mr. Wylie Cook of New Orleans, Moderator of New Orleans Presbytery; Miss Patricia Gladney of Homer, Moderator of Red River Presbytery. The Reverend Robert E. Kilgore of Raceland and the Reverend George H. Ricks of Baton Rouge, Regional Director of Christian Education, are also adult advisers.

Buckley Loses Single Lever Voting Battle

BATON ROUGE (AP) — Elliot Ross Buckley, candidate for the U.S. House on the Republican ticket, lost his bid to provide means for a straight party ticket vote with a single lever pull.

Dist. Judge Coleman Lindsey ruled against the New Orleans candidate Friday.

Buckley sought to prevent the preparation of the ballot for the Nov. 8 general election without a single, specific device for voting a straight party ticket.

Lindsey overruled several exceptions filed on behalf of Secretary of State Wade O. Martin, defendant in the case, but ruled in favor of the state on merits of the case.

Lindsey said preparation of the ballot as planned by Martin within state law would work no hardship on voters wishing to cast a straight party ballot.

The ruling refused Buckley's application for a writ of mandamus ordering Martin to prepare the ballot as indicated.

The judgment will be signed Tuesday when attorneys for Buckley are expected to appeal the decision.

Buckley charged that state law requires that the ballot be so designed as to provide one lever with which the voter can cast a straight party ticket vote.

The Palace

SPECIAL LAY-AWAY

SALE

Kirkland Hall Suits. . . . 30% acetate and 70% Rayon with the look and feel of worsted. Special pocket detailing. In colors of blue, grey, brown, black, navy, green. Excellent value. . . .layaway now. In regular and half sizes: 10-20 and 14½-24½ **19.99**

Regular $49.95 value Lilcrest Coats. . . in 100% wool tweed, with wonderfully warm but light millium lining. Hand tailored with braid trim at pockets and collar. Outstanding value. . . .in black/white. Exclusively ours in Monroe. Sizes 8-18 **39.99**

THRIFT SHOP • FOURTH FLOOR

Never before a wave like this!
A Permanent that will not relax!

Zotos "Society Girl"

Reg. $15.00

NOW **$10.00**

Complete with fashionable cut, conditioning, favorite creme shampoo, and styling.

ZOTOS TRAINED STYLIST:

- Louise Clark
- Starr Fontenot
- Dawn Williams
- Lucy Danti
- Omar Ferguson
- Jean Poe

THE PALACE BEAUTY SALON
SECOND FLOOR • FA 3-7122
* Park Free While In Our Salon

Park Free for one hour with any $2.00 or more purchase at any Park and Shop Station. . .including the new Ouachita Bank Parking Building.

Look who's coming to Our Infants Department!

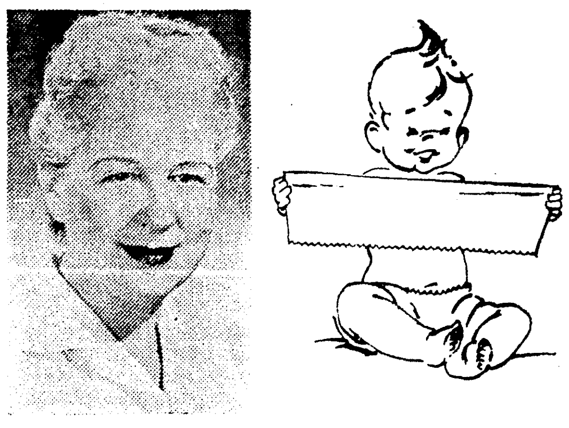

Miss Virginia Stopher, Curity consultant, will be with us from 9:00 am to 5:00 pm Tomorrow, Monday, Sept. 26. She will assist you in the sound selection of your baby needs . . . through years of training and experience. Visit with her.

Stretch diapers $3.75
DeLuxe diapers $3.95

Topsy Turtle Sacque $1.29 and matching diapers . . 59c

INFANTS • FIFTH FLOOR

SPECIAL PURCHASE

100% Pure Silk Shirts

by Judy Bond

a. Notch collar, chanel button front, french cuffs in charcoal, white, gold. Regular $10.95.

b. Italian collar, rollup sleeves in white only. Regular $8.95 Both styles in sizes 32-38 . . .

4.99

MISS PALACE SHOP • BALCONY • STREET FLOOR

GUARANTEED

Franciscan FAMILY CHINA STARTER SETS

REG. 24.95 **19.95**

TWO WEEKS ONLY PRICE

Sixteen-piece starter sets of the sturdiest true china it has ever been your pleasure to own . . . specially priced for two weeks only at just 19.95. Franciscan, creators of the "beautiful best in dinnerware" promise you continued enjoyment of these dishes with this guarantee. . .in the first full year of normal family use, if any of these dishes chip, crack or show any damage due to detergents or dishwasher's high heat, we will replace each free of charge. Patterns shown from top to bottom: Sycamore, Del Mar, Spring Song, and Indian Summer.

GIFTS • STREET FLOOR

The Palace MONROE

Air Step.

THE SHOE WITH THE MAGIC SOLE

That's the fashion for '60. . .go soft on the cuban heel stacked for smarter walking. Feel its cushioned comfort underfoot, its supple glove-fit in briarwood, driftwood, black unlined calf. . .lush brown or black suede.

If activity is your kind of living, Air Step is your kind of shoe! In black, brushed tan, or green suede.

14.99

SHOE SALON
STREET FLOOR

Presbyterian Young People Slate Meeting

The newly elected Louisiana Presbyterian Synod Young People's Council will have its fall meeting October 1, in Baton Rouge, at the Regional Office of Christian Education.

Miss Susan Simpson of the Broadmoor Church in Shreveport, is the new moderator for the Council.

The Council will make plans for their Assembly's Youth Sunday, which will be January 29, 1961, and for their summer conference, June 12-19, 1961.

Meeting with the Council for the first time will be Miss Margaret Hunter of Monroe, who has just been appointed Adult Adviser for the Council.

Other Council members are Mr. Paul Verneuille of Metairie, Vice Moderator; Miss Mary Ellen Reiser of New Orleans, Stated Clerk; Mr. Tommy Freeland of Crowley, Treasurer; Mr. David Leigh of Shreveport, Historian; Miss Betty Armstrong of Baton Rouge, Editor.

Also members of the council are the three Presbytery Moderators, Miss Bebe Klingman of Lake Charles, Moderator of Louisiana Presbytery; Mr. Wylie Cook of New Orleans, Moderator of New Orleans Presbytery; Miss Patricia Gladney of Homer, Moderator of Red River Presbytery. The Reverend Robert E. Kilgore of Raceland and the Reverend George H. Ricks of Baton Rouge, Regional Director of Christian Education, are also adult advisers.

Buckley Loses Single Lever Voting Battle

BATON ROUGE (AP) — Elliot Ross Buckley, candidate for the U.S. House on the Republican ticket, lost his bid to provide means for a straight party ticket vote with a single lever pull.

Dist. Judge Coleman Lindsey ruled against the New Orleans candidate Friday.

Buckley sought to prevent the preparation of the ballot for the Nov. 8 general election without a single, specific device for voting a straight party ticket.

Lindsey overruled several exceptions filed on behalf of Secretary of State Wade O. Martin, defendant in the case, but ruled in favor of the state on merits of the case.

Lindsey said preparation of the ballot as planned by Martin within state law would work no hardship on voters wishing to cast a straight party ballot.

The ruling refused Buckley's application for a writ of mandamus ordering Martin to prepare the ballot as indicated.

The judgment will be signed Tuesday when attorneys for Buckley are expected to appeal the decision.

Buckley charged that state law requires that the ballot be so designed as to provide one lever with which the voter can cast a straight party ticket vote.

The Palace

SPECIAL LAY-AWAY

SALE

Kirkland Hall Suits. . . . 30% acetate and 70% Rayon with the look and feel of worsted. Special pocket detailing. In colors of blue, grey, brown, black, navy, green. Excellent value. . . layaway now. In regular and half sizes: 10-20 and 14½-24½ **19.99**

Regular $49.95 value Lilcrest Coats. . . in 100% wool tweed, with wonderfully warm but light millium lining. Hand tailored with braid trim at pockets and collar. Outstanding value. . . .in black/white. Exclusively ours in Monroe. Sizes 8-18 **39.99**

THRIFT SHOP • FOURTH FLOOR

Never before a wave like this!
A Permanent that will not relax!

Zotos "Society Girl"

Reg. $15.00

NOW
$10.00

Complete with fashionable cut, conditioning, favorite creme shampoo, and styling.

ZOTOS TRAINED STYLIST:

- Louise Clark
- Dawn Williams
- Omar Ferguson
- Starr Fontenot
- Lucy Danti
- Jean Poe

THE PALACE BEAUTY SALON
SECOND FLOOR • FA 3-7122
* Park Free While In Our Salon

Park Free for one hour with any $2.00 or more purchase at any Park and Shop Station. . .including the new Ouachita Bank Parking Building.

Look who's coming to Our Infants Department!

Miss Virginia Stopher, Curity consultant, will be with us from 9:00 am to 5:00 pm Tomorrow, Monday, Sept. 26. She will assist you in the sound selection of your baby needs . . . through years of training and experience. Visit with her.

Stretch diapers $3.75
DeLuxe diapers $3.95

Topsy Turtle Sacque $1.29 and matching diapers .. 59c

INFANTS • FIFTH FLOOR

SPECIAL PURCHASE

100% Pure Silk Shirts
by Judy Bond

a. Notch collar, chanel button front, french cuffs in charcoal, white, gold. Regular $10.95.

b. Italian collar, rollup sleeves in white only. Regular $8.95 Both styles in sizes 32-38 . . .

4.99

MISS PALACE SHOP • BALCONY • STREET FLOOR

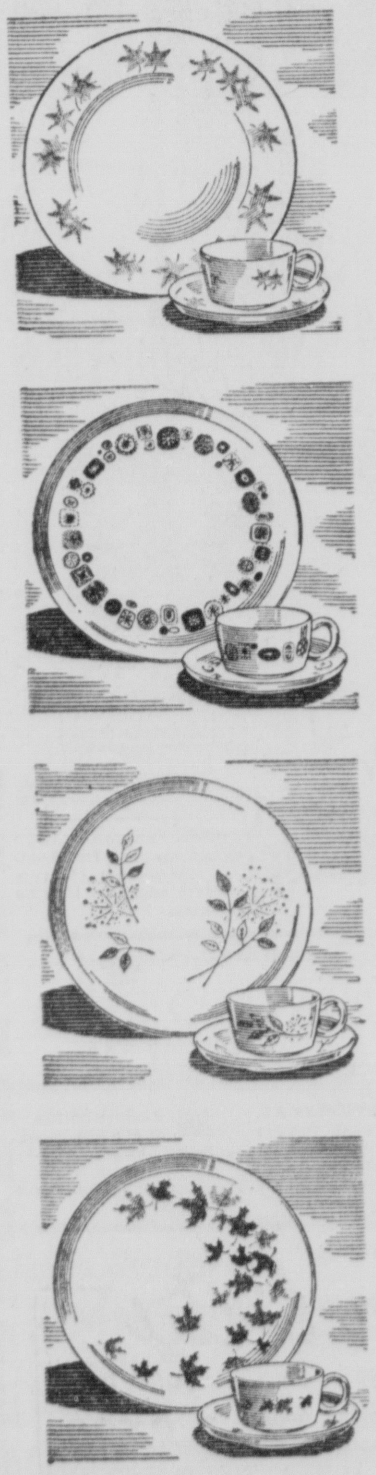

GUARANTEED

Franciscan FAMILY CHINA STARTER SETS

REG. 24.95 **19.95**

TWO WEEKS ONLY PRICE

Sixteen-piece starter sets of the sturdiest true china it has ever been your pleasure to own . . . specially priced for two weeks only at just 19.95. Franciscan, creators of the "beautiful best in dinnerware" promise you continued enjoyment of these dishes with this guarantee. . .in the first full year of normal family use, if any of these dishes chip, crack or show any damage due to detergents or dishwasher's high heat, we will replace each free of charge. Patterns shown from top to bottom: Sycamore, Del Mar, Spring Song, and Indian Summer.

GIFTS • STREET FLOOR

The Palace
MONROE

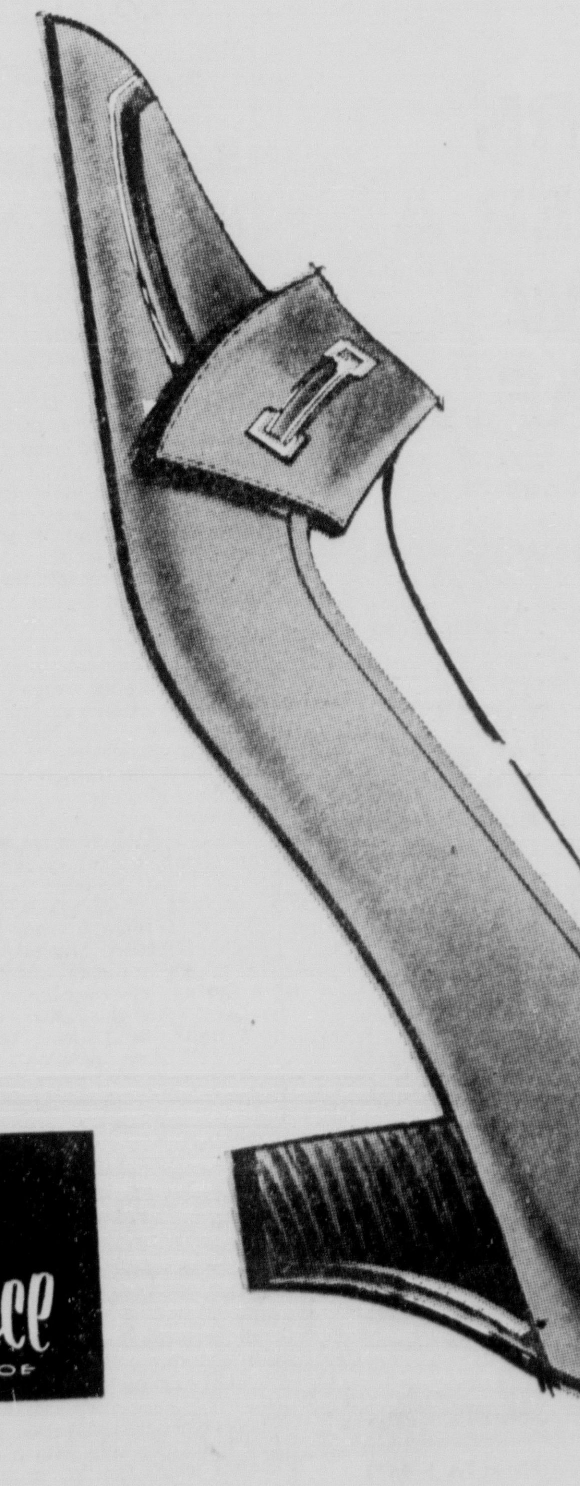

Air Step.
THE SHOE WITH THE MAGIC SOLE

That's the fashion for '60. . .go soft on the cuban heel stacked for smarter walking. Feel its cushioned comfort underfoot, its supple glove-fit in briarwood, driftwood, black unlined calf. . .lush brown or black suede. If activity is your kind of living, Air Step is your kind of shoe! In black, brushed tan, or green suede.

14.99

SHOE SALON
STREET FLOOR

Drewett Infant Rites Scheduled

Funeral services will be held today for James A. Drewett, seven - month - old child of Mr. and Mrs. J. A. Drewett, 600 Riverbend St., West Monroe, who died in a local hospital Saturday morning after a brief illness.

The Rev. Dowdey from Peniel Baptist Church will officiate at the services to be held at 2 p.m. in the chapel of Hixson Brothers Funeral Home. Burial will be at the Mount Vernon Cemetery under direction of Hixson Brothers.

Survivors other than the parents include one sister, Ruby Loretha Drewett, West Monroe; paternal grandparents, Mr. and Mrs. J. T. Drewett, West Monroe; maternal grandparents, H. J. Jordan, Calhoun, and Mrs. Faye Clark, Monroe.

French Traffic Gains

PARIS (AP)—The rush hour on the Champs Elysees seems like a nightmare of traffic, but France will not reach the United States' density of automobile population until 1975. That's the word of auto magnate Henry Pigozzi, who reports the percentage of car registrations for lower-paid workers has passed from 15 per cent in 1955 to 28 per cent in the first half of 1960.

River Stages

Stations:	Flood stage	Present stage	24-hour change
MISSISSIPPI			
St. Louis	30	3.2	1.0 Fall
Memphis	34	s4.5	0.1 Rise
Helena	44	s10.4	0.4 Rise
Arkansas City	44	5.1	0.4 Rise
Vicksburg	43	4.3	0.0
Natchez	48	s10.3	0.1 Fall
Red Rvr Ldng	45	r10.9	0.1 Fall
Baton Rouge	35	6.1	0.5 Rise
Donaldsonville	28	4.8	0.8 Rise
New Orleans	17	3.0	0.8 Rise
ATCHAFALAYA			
Simmesport	41	a6.1	0.1 Fall
Melville	41	s9.4	0.0 ....
Atchafalaya	29	s8.7	0.0
Morgan City	7	4.6	0.4 Rise
OUACHITA			
Camden	26	8.2	0.6 Rise
Monroe	40	z13.6	0.2 Fall
BLACK			
Jonesville	50	r11.9	0.1 Rise
OHIO			
Pittsburgh	25	z16.7	0.1 Rise
Cincinnati	52	z16.7	0.1 Rise
Cairo	40	14.3	0.1 Fall
ARKANSAS			
Little Rock	23	s-0.8	0.4 Fall
RED			
Shreveport	30	6.2	0.4 Rise
Alexandria	32	s-0.4	0.3 Fall
PEARL			
Jackson	18	3.3	0.1 Fall

s-Stage yesterday morning.
r-Stage day before yesterday.
z-Pool stage.

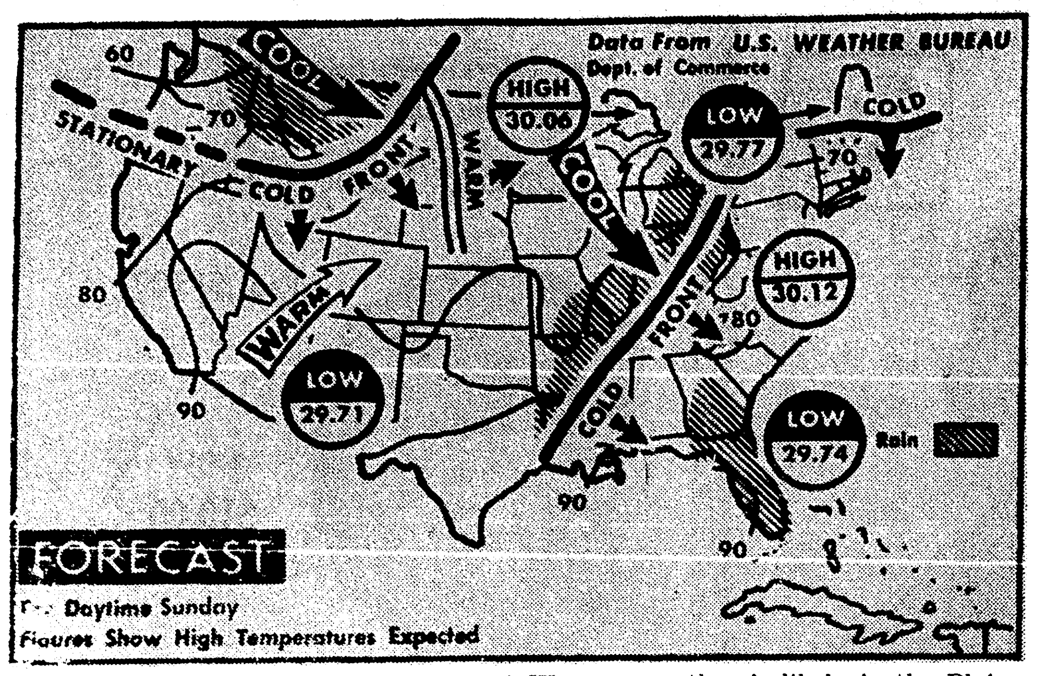

SUNDAY'S OUTLOOK is rain from Great Lakes area southward through Ohio Valley and westward through middle and lower Mississippi Valley as well as Florida and the northern Rockies. Warmer weather is likely in the Plains and northern and middle Atlantic states while cooler temperatures are due for lower Mississippi Valley. (AP Wirephoto Map)

Weather Forecast

AGRICULTURAL OUTLOOK — Sunday, 6 to 10 - tenths cloudiness. 60 to 100 per cent of area receiving .10 to 1.00 inch rain with locally heavier amounts. High 82 to 86. Wind southerly 8 to 18 mph increasing in thundershowers and shifting to northwest Sunday afternoon.

Sunday night, 3 to 8 - tenths cloudiness with 0 to 10 per cent of area receiving trace to .25 inch rain. Low 58 to 62. Wind northwest 6 to 15 mph. Dew light.

LOUISIANA — Partly cloudy with scattered thundershowers through tonight. Cooler in most sections of the state tonight with lows in 60's expected. High Sunday in the 80's.

ARKANSAS — Considerable cloudiness through tonight with numerous thundershowers over the state expected with only a few in the northwestern portion. Cooler Sunday. Low 62; high 85.

MISSISSIPPI — Clear to partly cloudy with scattered thundershowers and not so warm today and tonight. High today, 80-84; 68-72.

AVIATION OUTLOOK — Summary, partly cloudy weather prevailed across the delta area Saturday afternoon. Temperatures ranged in the mid and upper 80's with no precipitation.

Forecast, a weak cold front through western Ark. and a weak squall line through central Ark. at 8 p.m. Saturday night will move eastward slowly and lower ceiling in the delta area to 3 thousand broken variable scattered 10 thousand broken and ceilings only down to around 8 hundred feet visibilities around 2 miles in scattered thunderstorms.

Showers and thundershowers spreading across all of the Delta area Sunday. Winds at daybreak will be southerly 10 to 20 mph shifting northwesterly late Sunday and turning a little cooler. There will be a light to moderate dew in spots with a few spots wet from showers after midnight.

MAP SUMMARY

The bulk of active weather early Saturday evening was numerous thunderstorms and showers extending southward through the middle Mississippi Valley into south Texas along a cold front associated with a deepening low pressure area near Lake Superior. Funnel clouds were reported during the afternoon near Corpus Christi, Texas, and in Racine County, Wisconsin, while hail ¼ inch in diameter pelted Alexandria, Minnesota, and high winds hit many localities. Some rainfall totals for the 6 hours ending at 7 p.m. e.s.t. included Madison, Wisconsin, .63 inch, Springfield, Illinois, 0.73 inch, West Plains, Missouri, 1.04 inches, Little Rock, Arkansas, 0.60 inch, and Waco, Texas, 0.74 inch. A weakening low pressure area spread light to moderate rain over northeastern Florida during the afternoon and locally heavy amounts are likely along the upper east coast tonight. Rain, drizzle and showers dotted the Pacific northwest as slightly cooler air moved into that region.

Most other sections of the country enjoyed a dry afternoon as mostly clear to partly cloudy skies predominated from New England into the southeast under a broad ridge of high pressure with pleasantly mild temperatures in the high 60's or 70's in the middle Atlantic states, a few 80's in southern sections and readings near 60 over much of New England. Cool 50's and 60's were plentiful over the upper Mississippi valley and the plains as far south as Missouri and Kansas and westward to the Pacific northwest. A band of warm 80's extended from the lower Mississippi valley into lower Michigan. Abundant sunshine, again due to a large high pressure area, favored most of the west with temperatures ranging in the 70's and 80's from the central plateau into the central and southern plains while 90's covered the interior valleys of California and 100's were restricted to the desert where Imperial reached 106.

For today, scattered showers and thunderstorms are expected from east Texas thru the middle Mississippi and Ohio valleys into the lower Lakes and along the Gulf and south Atlantic coasts with showers from the Pacific northwest eastward to North Dakota. Above normal temperatures are due in northern California and warmer readings than today are likely from the central and southern plateau to the northern plains and in northern New England while cooler weather is due Sunday or Sunday night from the lower Mississippi valley into the central Great Lakes and in portions of the Pacific northwest. Scattered light frost is expected in North Dakota. Morning fog should blanket the California coast and sections of the northeastern states.

TEMPERATURES YESTERDAY

Albany NY	75	85	
Albuquerque	78	51	
Amarillo	74	51	1.00
Atlanta	81	61	
Birmingham	84	64	
Brownsville	92	72	
Buffalo	85	61	
Casper	69	38	
Charleston SC	80	69	
Chicago	86	68	
Cincinnati	86	65	
Cleveland	82	60	
Denver	71	36	
Des Moines	63	56	.76
Detroit	84	63	
Duluth	53	47	.25
El Paso	85	54	
Fort Worth	75	68	.59
Galveston	88	78	
Helena	71	40	
Jacksonville	82	74	.31
Kansas City	74	62	.18
Las Vegas	93	59	
Los Angeles	90	63	
Louisville	83	63	
Memphis	85	67	
Miami Beach	83	76	.43
Milwaukee	78	63	.68
Mpls.-St. Paul	58	51	.61
New Orleans	90	69	
New York	73	59	
Oklahoma City	76	64	.05
Omaha	65	55	.88
Phoenix	97	61	
Pittsburgh	79	59	
Portland Me.	64	49	
Portland Ore.	64	57	
Raleigh	78	50	
Rapid City	67	45	
Richmond	76	47	
St. Louis	84	70	.26
Salt Lake City	77	42	
San Antonio	91	68	.14
San Francisco	86	53	
St. Ste Marie	62	52	.18
Seattle	66	52	.09
Spokane	65	52	
Tampa	84	74	.01
Washington	75	56	
Wichita	70	63	.20

Ramac Helping Navy To Keep Tab On Ships

SAN FRANCISCO (AP) — An electronic brain now keeps tab on more than 1,000 ships scattered over the Pacific Ocean.

At the push of a button it can tell the Navy a whole slew of things about a given vessel—its name, position, nationality, type, speed, course, destination and whether it carries aircraft, doctors or VIPs.

It can tell what the ships's position should be the next day. If any vessel is more than four hours overdue at its destination the Navy starts search and rescue operations. This watch is maintained on merchant as well as Navy craft.

The computer is a Navy rigged version of the Ramac, a machine originaly designed to handle sales statistics, spare parts records and incurance data. It is set up in the operations control center of the Western Sea Frontier, headed by Vice Adm. Frederick N. Kivette. The Navy rents it from International Business Machines Corp. for $3,500 a month—about equal to the pay of two admirals.

Every day this machine gives out with a wall-to-wall length of teletypewritten position reports. These are posted as tiny shiplike figures on a floor-to-ceiling plot board representing the entire Pacific.

If an unidentified submarine is spotted somewhere out there, the machine in a matter of minutes reports the position of every ship within a 100-mile radius of the spot. A Navy ship is selected from among these and sent to investigate.

In three minutes the Ramac can tell how many ships there might be in the target area of a missile to be fired from Vandenberg Air Force Base in California. It can find quickly a ship with a doctor aboard which can go to the aid of a vessel with a medical emergency.

Lodge Gives Reds Warning

HARTFORD, Conn. (AP)—Henry Cabot Lodge said Saturday night that the United States "is incomparably the strongest nation in the world today and we will always keep it that way."

And a wildly enthusiastic crowd of around 4,000 persons, gathered for a Republican old-fashioned box supper, applauded him repeatedly as he stressed the theme.

"No one is going to take over the United States and no one is going to take over the world," he said. And some in the crowd shouted back: "No, no."

Lodge went over many of the points made in previous addresses in his campaign for the vice campaign for the vice presidency on the Republican ticket. The crowd loved it.

Trio Of Negroes Arrested In Fray

Monroe police early yesterday morning broke up a fight behind an Owl Street bar and arrested three Negroes on charges of simple battery and distrubing the peace.

Henry Williams, 28, Hassell St., Monroe, one of the accused, was taken to the E. A. Conway Memorial Hospital where he received first aid treatment for cuts suffered in the fracus. He was transfered to the city jail later in the day.

Also arrested were Lonnie Pumpery, 20, who lives at 3712 Owl St., where the fight took place, and Johnnie Lee Rogers, 17, Negress, 1315 Griffin St., Monroe.

All were being held under bonds of $76 each.

BY SOVIET UNION

General Believes Astronauts Killed

SAN FRANCISCO (AP)—Brig. Gen. Don Flickinger, head of the medical part of the Air Force astronaut selection and training program, said Saturday he personally believed the Soviet Union has killed some of its astronauts in unsuccessful attempts to put man into space.

Flickinger said the Soviet Union probably had hoped to win propaganda points by orbiting manned space vehicles at the time of Premier Nikita Khrushchev's visit to the United Nations.

He added he does not believe they have had any successes.

Flickinger also reported a pool of 19 to 20 highly selected individuals already has been chosen for the U. S. Dyna-Soar space glider program, and that nobody in the group is over 34½ years old.

This makes a younger group than the seven Mercury astronauts training in the civil space program. The first experimental flights of the Dyna-Soar are about three years away.

Flickinger made his remarks originally at a news conference at the Air Force Association news conference Friday and expanded on them in an interview Saturday.

A number of British newsmen here on a nationwide tour attended the conference. Some quoted Flickinger as saying he believed the Soviets may have placed a man in orbit.

Flickinger said he did not say that and does not believe that.

Flickinger reported there were considerable differences of scientific opinion as to what was actually in a five-ton space vehicle which the Sovets said contained a dummy. They tried to retrieve it from space by firing reverse thrust rockets.

The Soviet capsule apparently flew off at 180 degrees and is still in orbit.

Flickinger said analysis of some of the radio telemetry records has caused some European scientists to believe the Soviet capsule contained not a mechanical man but a human pilot.

Flickinger said these European scientists believe the variations in the radio signals were so unusual that they had to be the result of manual control by a pilot.

Flickinger said he still thinks the capsule carried a dummy, but he thinks another Soviet space vehicle carried one or two human passengers.

He added that reports of more recent Soviet launching attempts has given fresh impetus to the belief that the capsule contained a man and that the Soviets had tried unsuccessfully to recover a manned vehicle. The attempts at suborbital flights could have been four or five months ago, Flickinger estimated.

Lawhead Rites Scheduled Today

Funeral services are scheduled today for Mrs. Willye Shipp Lawhead, 80-year-old Monroe resident, who died in a nursing home Saturday morning after a long illness.

The services will be held in the chapel of Hixson Brothers Funeral Home at 4:30 p.m. Burial will be in Riverview Cemetery under the direction of Hixson Brothers.

Survivors include one sister, Mrs. Addie Waker, Wadeland, Miss.; one grandchild and two great grandchildren.

Pallbearers will be Albert Erwin, Dick Campbell, Willie Hopkins, George Copeland, Frank Davey, Earnest Breard and Richard Taylor.

MEN OF DECISION

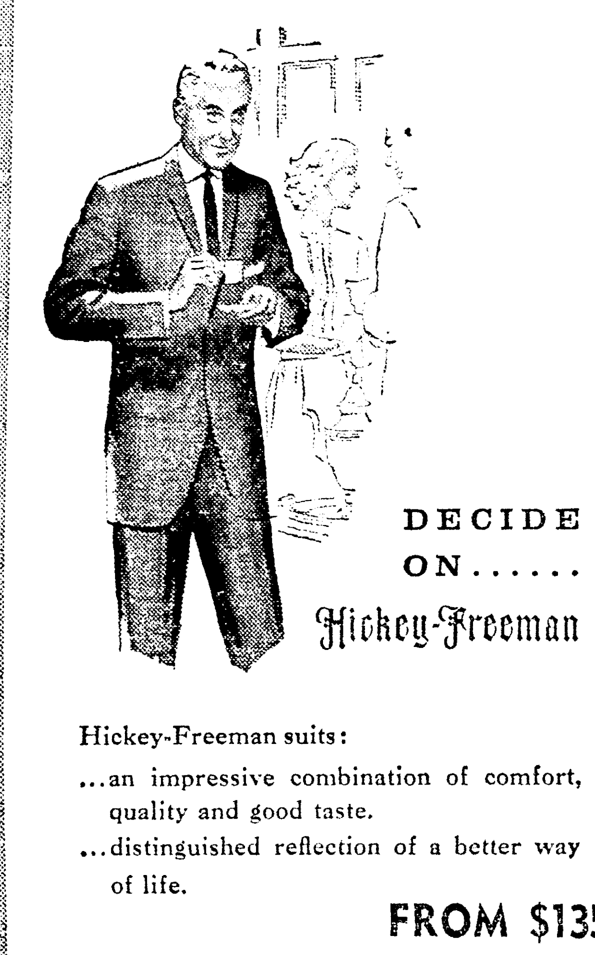

DECIDE ON...... Hickey-Freeman

Hickey-Freeman suits:
...an impressive combination of comfort, quality and good taste.
...distinguished reflection of a better way of life.

FROM $135

We carry a complete line of swatches for made to measure clothes.

D. Masur AND SONS
"Since 1889"

TURN OVER A NEW LEAF...
Place Your Savings With People's Homestead

4 ½% Is Our Current Dividend Rate

Each account insured up to $10,000 by an agency of the U. S. Government.

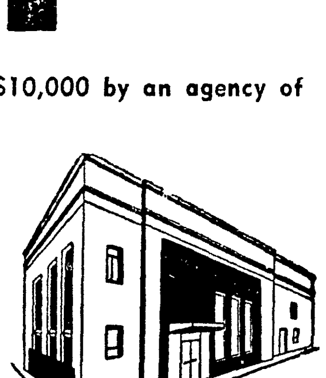

The People's Homestead & SAVINGS ASSOCIATION

Catalpa at DeSiard
—The Savings and Loan Corner—
—Where Profit and Service Meet—
—And Chimes Remind You To Save—
Phone FA 5-4671

AT DEW MUSIC...
MUSIC TRIAL PLAN

PLAY BEFORE YOU BUY! Choosing your child's band instrument is an important step. Now, your children can begin on the best . . . a Conn, made by the world's largest manufacturer of band instruments. Our trial purchase plan and proven selection method lets them PLAY BEFORE YOU BUY! See us for full details. No obligation.

COST IS AS LOW AS $2.20 PER WEEK | APPLIES TO PURCHASE IF YOU BUY

346 DeSiard | DEW MUSIC CO. | FA 2-8127

Conveniently Located in Downtown Monroe

Twin City Carpets
INVITES YOU TO ENTER THE
$66,000
Masland cornucopia CARPET CONTEST!

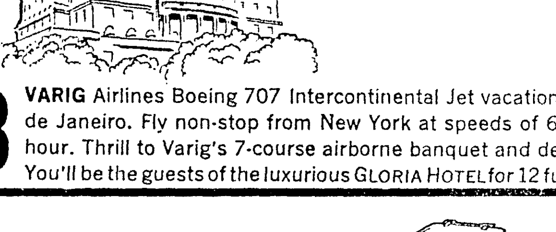

3 VARIG Airlines Boeing 707 Intercontinental Jet vacations for 2 in Rio de Janeiro. Fly non-stop from New York at speeds of 600 miles per hour. Thrill to Varig's 7-course airborne banquet and deluxe service. You'll be the guests of the luxurious GLORIA HOTEL for 12 fun-filled days.

5 BASICANNA 8-piece bedrooms with 9-piece matching dining rooms, all by BASIC-WITZ. Sophisticated Danish Modern walnut.

9 TAPPAN Fabulous "400" electric ranges. Trend-setting styling for today's smartest kitchens. May be wall-hung.

16 WINFIELD 67-piece china services for 8. True porcelain–oven-proof, chip-resistant. Unsurpassed quality.

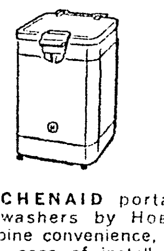

20 KITCHENAID portable dishwashers by HOBART combine convenience, mobility, ease of installation.

40 FILTER QUEEN HOME SANITATION SYSTEMS. Filter Cone and "Cyclonic Action" assure sustained cleaning power.

100 OSTERIZERS. Make meals more interesting. Famous liquefier-blender from JOHN OSTER MANUFACTURING CO.

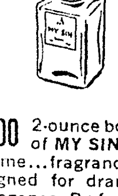

200 2-ounce bottles of MY SIN Perfume...fragrance designed for dramatic elegance. By famous LANVIN.

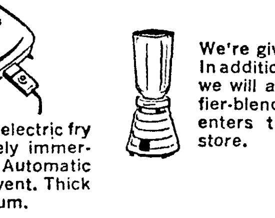

250 MIRRO-MATIC electric fry pans. Completely immersible, extra deep. Automatic heat control. Steam vent. Thick even-heating aluminum.

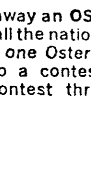

We're giving away an OSTERIZER! In addition to all the national prizes, we will award one Osterizer liquefier-blender to a contestant who enters the contest through our store.

Twin City CARPETS JUST DIAL FA 3-8409
600 No. Third Monroe, La.

Drewett Infant Rites Scheduled

Funeral services will be held today for James A. Drewett, seven - month - old child of Mr. and Mrs. J. A. Drewett, 600 Riverbend St., West Monroe, who died in a local hospital Saturday morning after a brief illness.

The Rev. Dowdey from Peniel Baptist Church will officiate at the services to be held at 2 p.m. in the chapel of Hixson Brothers Funeral Home. Burial will be at the Mount Vernon Cemetery under direction of Hixson Brothers.

Survivors other than the parents include one sister, Ruby Loretha Drewett, West Monroe; paternal grandparents, Mr. and Mrs. J. T. Drewett, West Monroe; maternal grandparents, H. J. Jordan, Calhoun, and Mrs. Faye Clark, Monroe.

French Traffic Gains

PARIS (AP)—The rush hour on the Champs Elysees seems like a nightmare of traffic, but France will not reach the United States' density of automobile population until 1975. That's the word of auto magnate Henry Pigozzi, who reports the percentage of car registrations for lower-paid workers has passed from 15 per cent in 1955 to 28 per cent in the first half of 1960.

River Stages

Stations:	Flood stage	Present stage	24-hour change
MISSISSIPPI			
St. Louis	30	3.2	1.0 Fall
Memphis	34	s4.5	0.1 Rise
Helena	44	s10.4	0.4 Rise
Arkansas City	44	5.1	0.4 Rise
Vicksburg	43	4.3	0.0
Natchez	48	s10.3	0.1 Fall
Red Rvr Ldng	45	r10.9	0.1 Fall
Baton Rouge	35	6.1	0.5 Rise
Donaldsonville	28	4.8	0.8 Rise
New Orleans	17	3.0	0.8 Rise
ATCHAFALAYA			
Simmesport	41	a6.1	0.1 Fall
Melville	41	s9.4	0.0 ....
Atchafalaya	29	s8.7	0.0
Morgan City	7	4.6	0.4 Rise
OUACHITA			
Camden	26	8.2	0.6 Rise
Monroe	40	z13.6	0.2 Fall
BLACK			
Jonesville	50	r11.9	0.1 Rise
OHIO			
Pittsburgh	25	z16.7	0.1 Rise
Cincinnati	52	z16.7	0.1 Rise
Cairo	40	14.3	0.1 Fall
ARKANSAS			
Little Rock	23	s-0.8	0.4 Fall
RED			
Shreveport	30	6.2	0.4 Rise
Alexandria	32	s-0.4	0.3 Fall
PEARL			
Jackson	18	3.3	0.1 Fall

s-Stage yesterday morning.
r-Stage day before yesterday.
z-Pool stage.

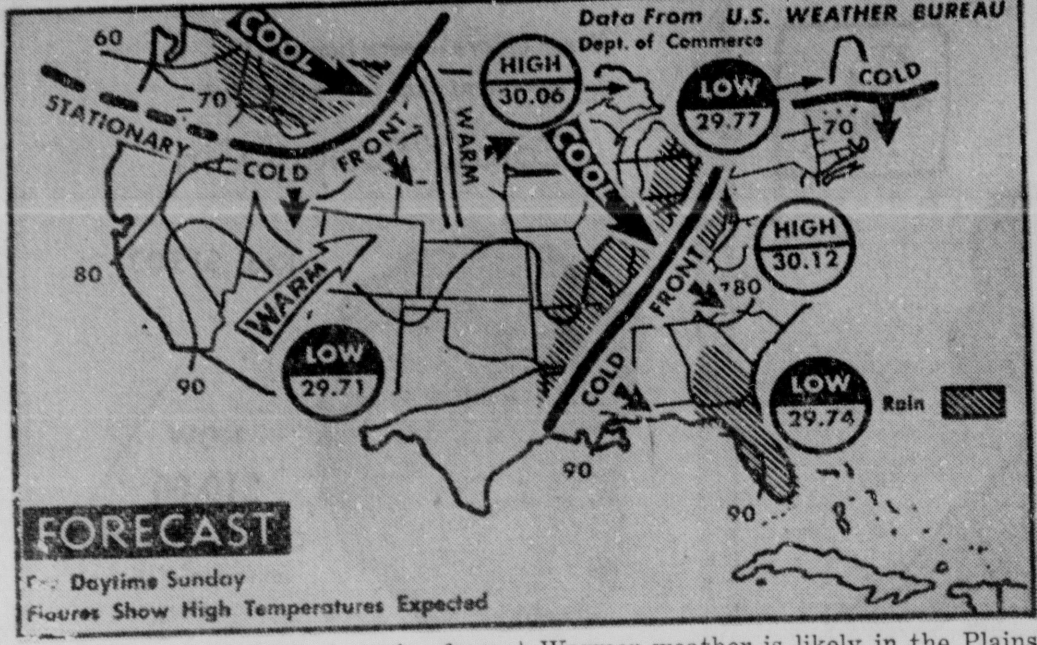

SUNDAY'S OUTLOOK is rain from Great Lakes area southward through Ohio Valley and westward through middle and lower Mississippi Valley as well as Florida and the northern Rockies. Warmer weather is likely in the Plains and northern and middle Atlantic states while cooler temperatures are due for lower Mississippi Valley. (AP Wirephoto Map)

Weather Forecast

AGRICULTURAL OUTLOOK — Sunday, 6 to 10 - tenths cloudiness. 60 to 100 per cent of area receiving .10 to 1.00 inch rain with locally heavier amounts. High 82 to 86. Wind southerly 8 to 18 mph increasing in thundershowers and shifting to northwest Sunday afternoon.

Sunday night, 3 to 8 - tenths cloudiness with 0 to 10 per cent of area receiving trace to .25 inch rain. Low 58 to 62. Wind northwest 6 to 15 mph. Dew light.

LOUISIANA — Partly cloudy with scattered thundershowers through tonight. Cooler in most sections of the state tonight with lows in 60's expected. High Sunday in the 80's.

ARKANSAS — Considerable cloudiness through tonight with numerous thundershowers over the state expected with only a few in the northwestern portion. Cooler Sunday. Low 62; high 85.

MISSISSIPPI — Clear to partly cloudy with scattered thundershowers and not so warm today and tonight. High today, 80-84; 68-72.

AVIATION OUTLOOK — Summary, partly cloudy weather prevailed across the delta area Saturday afternoon. Temperatures ranged in the mid and upper 80's with no precipitation.

Forecast, a weak cold front through western Ark. and a weak squall line through central Ark. at 8 p.m. Saturday night will move eastward slowly and lower ceiling in the delta area to 3 thousand broken variable scattered 10 thousand broken and ceilings only down to around 8 hundred feet visibilities around 2 miles in scattered thunderstorms.

Showers and thundershowers spreading across all of the Delta area Sunday. Winds at daybreak will be southerly 10 to 20 mph shifting northwesterly late Sunday and turning a little cooler. There will be a light to moderate dew in spots with a few spots wet from showers after midnight.

MAP SUMMARY

The bulk of active weather early Saturday evening was numerous thunderstorms and showers extending southward through the middle Mississippi Valley into south Texas along a cold front associated with a deepening low pressure area near Lake Superior. Funnel clouds were reported during the afternoon near Corpus Christi, Texas, and in Racine County, Wisconsin, while hail ¼ inch in diameter pelted Alexandria, Minnesota, and high winds hit many localities. Some rainfall totals for the 6 hours ending at 7 p.m. e.s.t. included Madison, Wisconsin, .63 inch, Springfield, Illinois, 0.73 inch, West Plains, Missouri, 1.04 inches, Little Rock, Arkansas, 0.60 inch, and Waco, Texas, 0.74 inch. A weakening low pressure area spread light to moderate rain over northeastern Florida during the afternoon and locally heavy amounts are likely along the upper east coast tonight. Rain, drizzle and showers dotted the Pacific northwest as slightly cooler air moved into that region.

Most other sections of the country enjoyed a dry afternoon as mostly clear to partly cloudy skies predominated from New England into the southeast under a broad ridge of high pressure with pleasantly mild temperatures in the high 60's or 70's in the middle Atlantic states, a few 80's in southern sections and readings near 60 over much of New England. Cool 50's and 60's were plentiful over the upper Mississippi valley and the plains as far south as Missouri and Kansas and westward to the Pacific northwest. A band of warm 80's extended from the lower Mississippi valley into lower Michigan. Abundant sunshine, again due to a large high pressure area, favored most of the west with temperatures ranging in the 70's and 80's from the central plateau into the central and southern plains while 90's covered the interior valleys of California and 100's were restricted to the desert where imperial reached 106.

For today, scattered showers and thunderstorms are expected from east Texas thru the middle Mississippi and Ohio valleys into the lower Lakes and along the Gulf and south Atlantic coasts with showers from the Pacific northwest eastward to North Dakota. Above normal temperatures are due in northern California and warmer readings than today are likely from the central and southern plateau to the northern plains and in northern New England while cooler weather is due Sunday or Sunday night from the lower Mississippi valley into the central Great Lakes and in portions of the Pacific northwest. Scattered light frost is expected in North Dakota. Morning fog should blanket the California coast and sections of the northeastern states.

TEMPERATURES YESTERDAY

Albany NY	75	85	
Albuquerque	78	51	
Amarillo	74	51	1.00
Atlanta	81	61	
Birmingham	84	64	
Brownsville	92	72	
Buffalo	85	61	
Casper	69	38	
Charleston SC	80	69	
Chicago	86	68	
Cincinnati	86	65	
Cleveland	82	60	
Denver	71	36	
Des Moines	63	56	.76
Detroit	84	63	
Duluth	53	47	.25
El Paso	85	54	
Fort Worth	75	68	.59
Galveston	88	78	
Helena	71	40	
Jacksonville	82	74	.31
Kansas City	74	62	.18
Las Vegas	93	59	
Los Angeles	90	63	
Louisville	83	63	
Memphis	85	67	
Miami Beach	83	76	.43
Milwaukee	78	63	.68
Mpls.-St. Paul	58	51	.61
New Orleans	90	69	
New York	73	59	
Oklahoma City	76	64	.05
Omaha	65	55	.88
Phoenix	97	61	
Pittsburgh	79	59	
Portand Me.	64	49	
Portland Ore.	64	57	
Raleigh	78	50	
Rapid City	67	45	
Richmond	76	47	
St. Louis	84	70	.26
Salt Lake City	77	42	
San Antonio	91	68	.14
San Francisco	86	53	
St. Ste Marie	62	52	.18
Seattle	66	52	.09
Spokane	65	52	
Tampa	84	74	.01
Washington	75	56	
Wichita	70	63	.20

Lodge Gives Reds Warning

HARTFORD, Conn. (AP)—Henry Cabot Lodge said Saturday night that the United States "is incomparably the strongest nation in the world today and we will always keep it that way."

And a wildly enthusiastic crowd of around 4,000 persons, gathered for a Republican old-fashioned box supper, applauded him repeatedly as he stressed the theme.

"No one is going to take over the United States and no one is going to take over the world," he said. And some in the crowd shouted back: "No, no."

Lodge went over many of the points made in previous addresses in his campaign for the vice campaign for the vice presidency on the Republican ticket. The crowd loved it.

Trio Of Negroes Arrested In Fray

Monroe police early yesterday morning broke up a fight behind an Owl Street bar and arrested three Negroes on charges of simple battery and distrubing the peace.

Henry Williams, 28, Hassell St., Monroe, one of the accused, was taken to the E. A. Conway Memorial Hospital where he received first aid treatment for cuts suffered in the fracus. He was transfered to the city jail later in the day.

Also arrested were Lonnie Pumpery, 20, who lives at 3712 Owl St., where the fight took place, and Johnnie Lee Rogers, 17, Negress, 1315 Griffin St., Monroe.

All were being held under bonds of $76 each.

BY SOVIET UNION

General Believes Astronauts Killed

SAN FRANCISCO (AP)—Brig. Gen. Don Flickinger, head of the medical part of the Air Force astronaut selection and training program, said Saturday he personally believed the Soviet Union has killed some of its astronauts in unsuccessful attempts to put man into space.

Flickinger said the Soviet Union probably had hoped to win propaganda points by orbiting manned space vehicles at the time of Premier Nikita Khrushchev's visit to the United Nations.

He added he does not believe they have had any successes.

Flickinger also reported a pool of 19 to 20 highly selected individuals already has been chosen for the U. S. Dyna-Soar space glider program, and that nobody in the group is over 34½ years old.

This makes a younger group than the seven Mercury astronauts training in the civil space program. The first experimental flights of the Dyna-Soar are about three years away.

Flickinger made his remarks originally at a news conference at the Air Force Association news conference Friday and expanded on them in an interview Saturday.

A number of British newsmen here on a nationwide tour attended the conference. Some quoted Flickinger as saying he believed the Soviets may have placed a man in orbit.

Flickinger said he did not say that and does not believe that.

Flickinger reported there were considerable differences of scientific opinion as to what was actually in a five-ton space vehicle which the Sovets said contained a dummy. They tried to retrieve it from space by firing reverse thrust rockets.

The Soviet capsule apparently flew off at 180 degrees and is still in orbit.

Flickinger said analysis of some of the radio telemetry records has caused some European scientists to believe the Soviet capsule contained not a mechanical man but a human pilot.

Flickinger said these European scientists believe the variations in the radio signals were so unusual that they had to be the result of manual control by a pilot.

Flickinger said he still thinks the capsule carried a dummy, but he thinks another Soviet space vehicle carried one or two human passengers.

He added that reports of more recent Soviet launching attempts has given fresh impetus to the belief that the capsule contained a man and that the Soviets had tried unsuccessfully to recover a manned vehicle. The attempts at suborbital flights could have been four or five months ago, Flickinger estimated.

Lawhead Rites Scheduled Today

Funeral services are scheduled today for Mrs. Willye Shipp Lawhead, 80-year-old Monroe resident, who died in a nursing home Saturday morning after a long illness.

The services will be held in the chapel of Hixson Brothers Funeral Home at 4:30 p.m. Burial will be in Riverview Cemetery under the direction of Hixson Brothers.

Survivors include one sister, Mrs. Addie Waker, Wadeland, Miss.; one grandchild and two great grandchildren.

Pallbearers will be Albert Erwin, Dick Campbell, Willie Hopkins, George Copeland, Frank Davey, Earnest Breard and Richard Taylor.

Ramac Helping Navy To Keep Tab On Ships

SAN FRANCISCO (AP) — An electronic brain now keeps tab on more than 1,000 ships scattered over the Pacific Ocean.

At the push of a button it can tell the Navy a whole slew of things about a given vessel—its name, position, nationality, type, speed, course, destination and whether it carries aircraft, doctors or VIPs.

It can tell what the ships's position should be the next day. If any vessel is more than four hours overdue at its destination the Navy starts search and rescue operations. This watch is maintained on merchant as well as Navy craft.

The computer is a Navy rigged version of the Ramac, a machine originaly designed to handle sales statistics, spare parts records and incurance data. It is set up in the operations control center of the Western Sea Frontier, headed by Vice Adm. Frederick N. Kivette. The Navy rents it from International Business Machines Corp. for $3,500 a month—about equal to the pay of two admirals.

Every day this machine gives out with a wall-to-wall length of teletypewritten position reports. These are posted as tiny shiplike figures on a floor-to-ceiling plot board representing the entire Pacific.

If an unidentified submarine is spotted somewhere out there, the machine in a matter of minutes reports the position of every ship within a 100-mile radius of the spot. A Navy ship is selected from among these and sent to investigate.

In three minutes the Ramac can tell how many ships there might be in the target area of a missile to be fired from Vandenberg Air Force Base in California. It can find quickly a ship with a doctor aboard which can go to the aid of a vessel with a medical emergency.

MEN OF DECISION

DECIDE ON...... Hickey-Freeman

Hickey-Freeman suits:
...an impressive combination of comfort, quality and good taste.
...distinguished reflection of a better way of life.

FROM $135

We carry a complete line of swatches for made to measure clothes.

D. Masur AND SONS
"Since 1889"

AT DEW MUSIC...
MUSIC TRIAL PLAN

PLAY BEFORE YOU BUY! Choosing your child's band instrument is an important step. Now, your children can begin on the best . . . a Conn, made by the world's largest manufacturer of band instruments. Our trial purchase plan and proven selection method lets them PLAY BEFORE YOU BUY! See us for full details. No obligation.

COST IS AS LOW AS $2.20 PER WEEK | APPLIES TO PURCHASE IF YOU BUY

346 DeSiard — DEW MUSIC CO. — FA 2-8127
Conveniently Located in Downtown Monroe

TURN OVER A NEW LEAF...
Place Your Savings With People's Homestead
4½% Is Our Current Dividend Rate
Each account insured up to $10,000 by an agency of the U. S. Government.

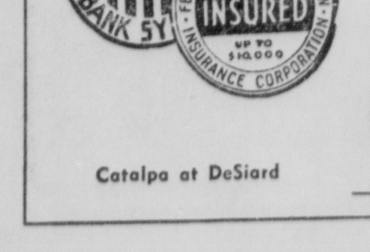

The People's Homestead & SAVINGS ASSOCIATION
—The Savings and Loan Corner—
—Where Profit and Service Meet—
—And Chimes Remind You To Save—
Catalpa at DeSiard — Phone FA 5-4671

Twin City Carpets
INVITES YOU TO ENTER THE $66,000 Masland cornucopia CARPET CONTEST!

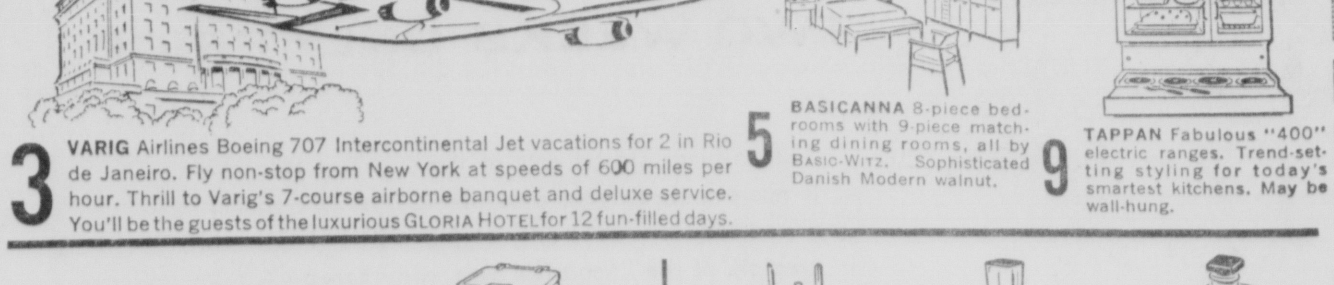

3 VARIG Airlines Boeing 707 Intercontinental Jet vacations for 2 in Rio de Janeiro. Fly non-stop from New York at speeds of 600 miles per hour. Thrill to Varig's 7-course airborne banquet and deluxe service. You'll be the guests of the luxurious GLORIA HOTEL for 12 fun-filled days.

5 BASICANNA 8-piece bedrooms with 9-piece matching dining rooms, all by BASIC-WITZ. Sophisticated Danish Modern walnut.

9 TAPPAN Fabulous "400" electric ranges. Trend-setting styling for today's smartest kitchens. May be wall-hung.

16 WINFIELD 67-piece china services for 8. True porcelain—oven-proof, chip-resistant. Unsurpassed quality.

20 KITCHENAID portable dishwashers by HOBART combine convenience, mobility, ease of installation.

40 FILTER QUEEN HOME SANITATION SYSTEMS. Filter Cone and "Cyclonic Action" assure sustained cleaning power.

100 OSTERIZERS. Make meals more interesting. Famous liquefier-blender from JOHN OSTER MANUFACTURING CO.

200 2-ounce bottles of MY SIN Perfume...fragrance designed for dramatic elegance. By famous LANVIN.

250 MIRRO-MATIC electric fry pans. Completely immersible, extra deep. Automatic heat control. Steam vent. Thick even-heating aluminum.

We're giving away an OSTERIZER! In addition to all the national prizes, we will award one Osterizer liquefier-blender to a contestant who enters the contest through our store.

Twin City CARPETS
JUST DIAL FA 3-8409
600 No. Third — Monroe, La.

New Health Instructor Is Announced

Dr. Ethel Preston Trice has been appointed to the health and physical education faculty at Northeast Louisiana State College.

Mrs. Trice's appointment as associate professor of health and physical education was announced by Alva S. Huffman, chairman of the department of health and physical education at Northeast.

A graduate of Louisiana State University, where she received her bachelor and master's degrees, Dr. Trice received her doctorate degree from Peabody College.

The new associate professor was director of women's physical education at Hardin - Simmons University, Abilene, from 1947-52. She held the same position at McMurry College, Abilene, from 1952-54. During that time she was also social and community director for the city.

Prior to her appointment at Northeast, Dr. Trice was associate professor of physical education at Middle Tennessee State College, Murfreesboro.

USSR PREMIER Nikita Khrushchev waves a goodbye to Manhattan as he leaves his Park Avenue headquarters for weekend at Glen Cove estate on Long Island Saturday. At left in light suit is President Antonin Novotny of Czechoslovakia. (AP Wirephoto)

Registration Of Autos At Northeast Set

Registration of cars and other vehicles by students, faculty and staff at Northeast State College begins Monday.

The registrants will be issued decals to park in designated zones at the college. Dr. Fred J. Vogel, dean of student services, said the college would attempt to assign persons to the zone most convenient to them.

However, he added, there are more cars than parking spaces at Northeast and the issuance of a parking decal will not guarantee a space will be available in that zone.

Decals will be issued students in the hall outside 218 Administration Building. They will be issued to faculty and staff members in 218 Administration Building. Vogel said license numbers must be furnished before a decal is issued.

Students, faculty and staff will register their automobiles according to this alphabetical schedule:

A through D, 8 a.m. - noon Monday and Thursday; E through H, 1 p.m. - 5 p.m., Monday and Thursday; I through L, 8 a.m. - noon, Tuesday and Friday; M through P, 1 p.m. - 5 p.m., Tuesday and Friday; Q through T, 8 a.m. - noon, Wednesday and Saturday; and U through Z, 1 p.m. - 5 p.m. Wednesday and 8 a.m. - noon, Saturday.

A charge of 50 cents will be made for registration.

The plan of zoned parking was adopted early this year to ease the traffic problem at the college. Vogel requested persons to begin using their designated zones as soon as they receive their decals. Enforcement of zoned parking will begin Oct. 3, with a $1 fine for parking tickets.

Meanwhile speeding and other traffic regulations are being strictly enforced, Vogel said.

For Rent or Lease
604 No. 4th
Business office downstairs, apartment upstairs. Ideal for Accountant, Insurance agent, Lawyer office, on busy thoroughfare.
CALL FA 5-3826

New Wildcat Well Possible In Mississippi

JACKSON, Miss. (AP) — Production tests are underway at a promising Pike County wildcat oil well.

The Tests are being run at Barnwell Drilling Company's Fernwood No. 1 in section 30-3n-8e, to evaluate the commercial worth of sands logged during drilling.

The hole was drilled to 11,015 feet, with operators testing a zone at 10,902-21 feet.

The venture is about 2½ miles east of the McComb oil field.

In Jones County, Ginther, Warren and Co. is erecting a pumping unit at its wildcat, the Holifield No. 1, sec. 18-6n-1w, one mile north of the small Ovett field. Operators perforated a zone at 8,992-9,004 feet and the well failed to flow.

GULF

Gulf oil Corp. is continuing tests at its Calhoun County wildcat, the Reid No. 1, sec. 26-12s-1e, a potential new gas field find. The venture is reported to be testing 1,071,000 cubic feet of gas daily from 3,398-3,404 feet.

In Amite County, Warrior Oil and Radzewicz have abandoned their wildcat, the Caine No. 1, sec. 1-3n-6e, after unsuccessful tries to complete it as a producer. The venture went to 11,067 feet and casing was set to test shows in the upper and lower Tuscaloosa formation. The well was between the Smithdale field of Amite County and the McComb field of Pike County.

Two closely watched wildcats in Amite County are near the interesting stage with both below 10,000 feet. F. H. Shortridge et al are below 10,620 feet in the board of supervisors No. 1, sec. 16-4n-4e and Justiss-Mears Oil Co. is below 10,100 in its Smith No. 1 in sec. 6-4n-3e.

WAYNE

In Wayne County, Harrison and Larco Drilling Co. are preparing to complete their wildcat, the U.S.A. No. 1-26, sec. 26-7n-9w, as a pumping well. The discovery about two miles southeast of the Thompson's Creek field and flowed 108 barrels of oil daily from perforations at 11,917-27 feet with very low flowing pressure.

In Yazoo County, Gulf Oil Corp. has set surface casing in its wildcat, the West Satartia No. 1, sec. 33-10n-rw, a 10,600-foot try. Also in Yazoo County, Humble Oil continues to drill in its deep wildcat, the Thompson No. 1, sec. 3-9n-1w, with a depth reported to be below 14,500 feet.

In the Sandy Hook field of Marion County, Humble Oil is preparing to complete its Sandy Hook gas unit No. 18-A, sec. 30-1n-17w, with the venture drilled to 11,900 feet.

Field drilling during the past week saw two new oilers completed. In the Summit field of Pike County, Shallow Oil Co. finaled its W. L. Jones No. 1, sec. 22-4n-7e, pumping 141 barrels of oil daily from 10,879-90 feet.

Humble Oil completed its Bryan oil unit No. 3, sec. 23-10n-10w, as a dual producer flowing 598 barrels daily from 10,248-58 feet and 329 barrels per day from 10,824-30 feet.

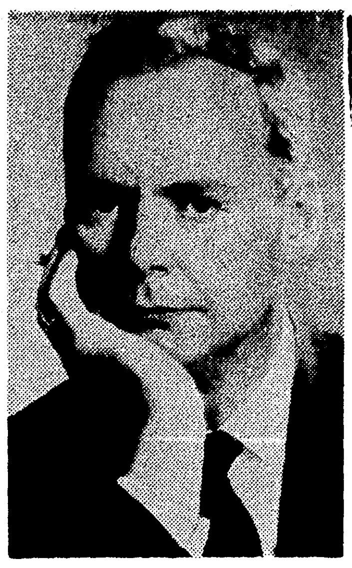

JOHN S. GRAUEL

United Jewish Charity Drive Starts Today

The annual United Jewish Charities Drive will get kicked off this morning with a breakfast for the men's division at 10 a.m. at the Bayou DeSiard Country Club.

Speaker for this event and for the women's Division which will enjoy a luncheon at 12:30 Wednesday at Bayou DeSiard Country Club will be John Stanley Grauel.

Grauel is a former crew member of the historic refugee ship "Exodus" and a noted expert on Middle East affairs and former executive director of the American Christian Palestine Committee in Philadelphia.

The "Exodus" was the vessel which set out from Europe with 4,500 Jewish displaced persons from from the German concentration camps, all of whom were seeking a haven in Palestine.

The ship was overtaken and its passengers removed to prison ships and returned to Germany.

Grauel took part in 1948 in the fund - raising activities and the gathering of supplies for Israel, and is a frequent traveler to Israel, Europe and North Africa.

Recreation Cost Gains New High

NEW YORK (UPI)—Fun on the instalment plan is playing a big part in lifting the nation's recreational expenditures to a new all time high this year.

Americans are expected to spend some $43 billion in enjoying themselves this year, as against close to $42 billion in 1959. Universal C.I.T. Credit Corp. attributes a good part of this advance to the growing trend of American families to broaden their recreation outside of the summer months.

Goods and services financed on the instalment plan will represent a large part of the $43 billion "fun bill."

Runaways Held By City Police

Two Wisconsin teenagers, who walked into the Monroe police station late Friday night and told police they were runaways and wanted to surrender, were still in custody of authorities here yesterday.

Howard Arthur Servey, 17 was booked for vagrancy and lodged in the city jail while his 15-year-old female companion was taken to the Ouachita Parish detention home by juvenile authorities. Both said they were from Poshalt, Wis. and wanted to get home.

Local police were attempting to contact their families yesterday.

Servey said they arrived in Monroe late last Thursday after leaving Poshalt about 7 p.m. Tuesday, September 20. The pair was reportedly traveling in a car. The owner of the vehicle was unknown.

The teenagers gave no reason for running away from home but said they wanted to return. Both are high school students at Poshalt.

Liller's
GIFTS
701 North Fourth Street
Special!
Entire Stock LAMPS ½ price
GLASSES
SETS OF EIGHT
12 Oz. DOUBLE OLD FASHION Reg. 4.95 3.39
12 Oz. WATER Or HI-BALL Reg. 4.95 3.39
22 Oz. ICE TEA Reg. 4.95 3.39

46 Enrolled In Northeast Nurse Course

Forty-six students are enrolled in the first class in Northeast Louisiana State College's new department of nursing.

Dr. Anna Helen Gallagher, director of the department, said she is pleased with the size of the opening class, which consists of 45 women and one male student.

Northeast's department provides for a four - year basic collegiate program which leads to a bachelor's degree in nursing. Students also qualify to take the state examination for registration as professional nurses.

Enrollment for the fall semester has closed, but Dr. Gallagher said applications would be accepted for the spring semester, which begins in early February. The nursing director emphasized that Northeast's program is open to men and women, single or married.

Dr. Gallagher said she had received many inquiries on accepting married students and male students since traditionally some educational programs in nursing have not been available to men and marriage of a woman student has necessitated her withdrawal from the program.

"Actually," Dr. Gallagher said, "there's a serious shortage of male nurses to fill important and well-paying jobs." Male nurses are eligible for commission in some branches of federal service and are also needed as bedside nurses in psychiatric and all-male wards, she added. They are also in demand as instructors and supervisors.

Northeast's nursing department was authorized by the State Board of Education earlier this year after a survey had shown an acute shortage of nurses in Louisiana with the most serious shortage in the northeast part of the state.

The 46 students enrolled in the first class follow:

Joan F. Barber, Judith Elaine Barron, Bernice R. Bartlett, Ginger Ann Beard, Carolyn Jane Boyd, Sandra Gay Brown, Mary Millicent Burlingham, Laura Ann Carter, Carolyn Cecille Gremillion, Elizabeth Bonner Kirkham, Reatagae M. Larkin, Linda Louise Moos, Carol Evelyn Shepherd, Luvenia Catherine Wigley, Juanita Winegart, and Elsa Mae Wood, all of Monroe; Bobbie Faye Ervin, Mildred Annette Frazier, Janice Elaine Taylor, and Rose Juanita Zuber, all of West Monroe; Patricia Ann Ridgway, Perryville.

Sylvia Ann Cosby and Mary Lynn Morris, Columbia; Gloria June Childress, Grayson.

Joann Lanier, Jonesville.

Cloy Lea Byrd, Ferriday.

Carolyn Joyce Oliver and Patsy Nell Walker, Delhi; Lessie J. Boyett and Priscilla Ann Busby, Winnsboro; Margaret Jan Busby, Chase.

Janice Yvonne French, Eros.

Virginia Ruth Sinquifield, Tallulah.

Theresa Ann Bagwell, Maxine Weatherly Funderburg, Melba Ann Riels, and Sarah Beth Sloan, all of Bastrop; Ruby Marie Deville, Collinston.

Roy John Mentz, New Orleans.

Betty Dorene McPherson, Epps.

Carolyn Beth Coody, St. Joseph.

Mary Frances Hilton, Houma.

LaRue Allen and Gloria Nell Biggs, Downsville; Gwendolyn Gilbert, Marion.

Toma Genevieve Gross, Pioneer.

Man Electrocuted

BEAVERTOWN, Pa. (AP) — John McCurdy, 50, of Dillsburg, was electrocuted when he tossed a bucket of water on a burning television set Saturday. The fire began when an antenna outside McCurdy's daughter's home toppled over high tnesion wires.

WANT MORE FOR YOUR MONEY...
KEEP YOUR EYE ON GRANTS
Grants KNOWN for VALUES
33% to 20% Discounts off Grants regular low Curtain & Drapery prices!

GRANTS READY-MADE DRAW DRAPES HAVE CUSTOM DETAILING
***** SPECIAL
Reg. 3.98
2.97 PAIR 90" LONG
Check these costly details: 4" permanent finish buckram tops, 5 neat pinch pleats each side, 2" bottom hems. Admire the fabrics in sparkling prints or a rich self-patterned solid.
BANGOR-SOLID COLOR DRAW DRAPE Reg-$6.98
$4.97 PAIR 90" LONG
Colors: Oyster, White, Sandlewood, Green, Rose, Pink
JUST SAY "CHARGE-IT". PAY NO MONEY DOWN
CONVENIENT TERMS TO FIT YOUR BUDGET

As advertised in April "Living for Young Homemakers"
WINDOW-CHARMING CAFE CURTAINS
Regular 1.98
Never so many styles at one sale price.
$1.67
Matching valance Reg. 1.00—77c
Cotton Chenille Bedspreads 2 for $5
Thick tufted, fully fringed. Double or twin. 9 assorted colors.
Reverse Twist Dacron Panels
New twist locks threads in place for more wear and beauty. No stretching, starching, ironing.
Reg. 1.59 $1.17 Each
W. T. GRANT CO.

WE WANT 1,000 NEW ACCOUNTS!
We've sacrificed profits to bring you the greatest value in our history! Enjoy the convenience of an Easy-Payment Account now! Open one today with NO MONEY DOWN required ... order by phone or mail or shop in person—don't miss this sale!
11-PIECE LIFETIME GUARANTEED CAST ALUMINUM SET with NEW FUL-VUE GLASS COVERS!
Comparable Sets Sell For $24.95 SAVE NOW!
$14.95 ONLY ONE SET TO A CUSTOMER
NO MONEY DOWN! ONLY $1.00 WEEKLY
Here is the Lifetime Guaranteed Cookware Set you've always wanted ... at an unheard-of low price because we sacrificed profits to bring you this bargain! It's complete with the famous 'Ful-Vue' Heatproof Glass Covers to let you see what's cooking, roasting or frying ... saves you lifting the covers and letting precious vitamins escape! Yes! Order now during this old-fashioned bargain event.

PHONE ... MAIL COUPON NOW ... SHOP IN PERSON!
peacock's INC. Leading Jewelers
129 DeSIARD ST., MONROE, LA.
PHONE (MONDAY) FOR THIS GREAT VALUE FA 3-8875
PEACOCK'S
Please send me the 11-pc. Cast Aluminum Cookware Set with Ful-Vue Glass Covers with No Down Payment Required. I agree to pay $1.00 plus 2% State Tax weekly on the balance.
Name
Address
City State
2 Credit References
Employed by
CHECK BELOW
Add to My Account #
Open New Account In My Name
Reopen My Account

New Health Instructor Is Announced

Dr. Ethel Preston Trice has been appointed to the health and physical education faculty at Northeast Louisiana State College.

Mrs. Trice's appointment as associate professor of health and physical education was announced by Alva S. Huffman, chairman of the department of health and physical education at Northeast.

A graduate of Louisiana State University, where she received her bachelor and master's degrees, Dr. Trice received her doctorate degree from Peabody College.

The new associate professor was director of women's physical education at Hardin - Simmons University, Abilene, from 1947-52. She held the same position at McMurry College, Abilene, from 1952-54. During that time she was also social and community director for the city.

Prior to her appointment at Northeast, Dr. Trice was associate professor of physical education at Middle Tennessee State College, Murfreesboro.

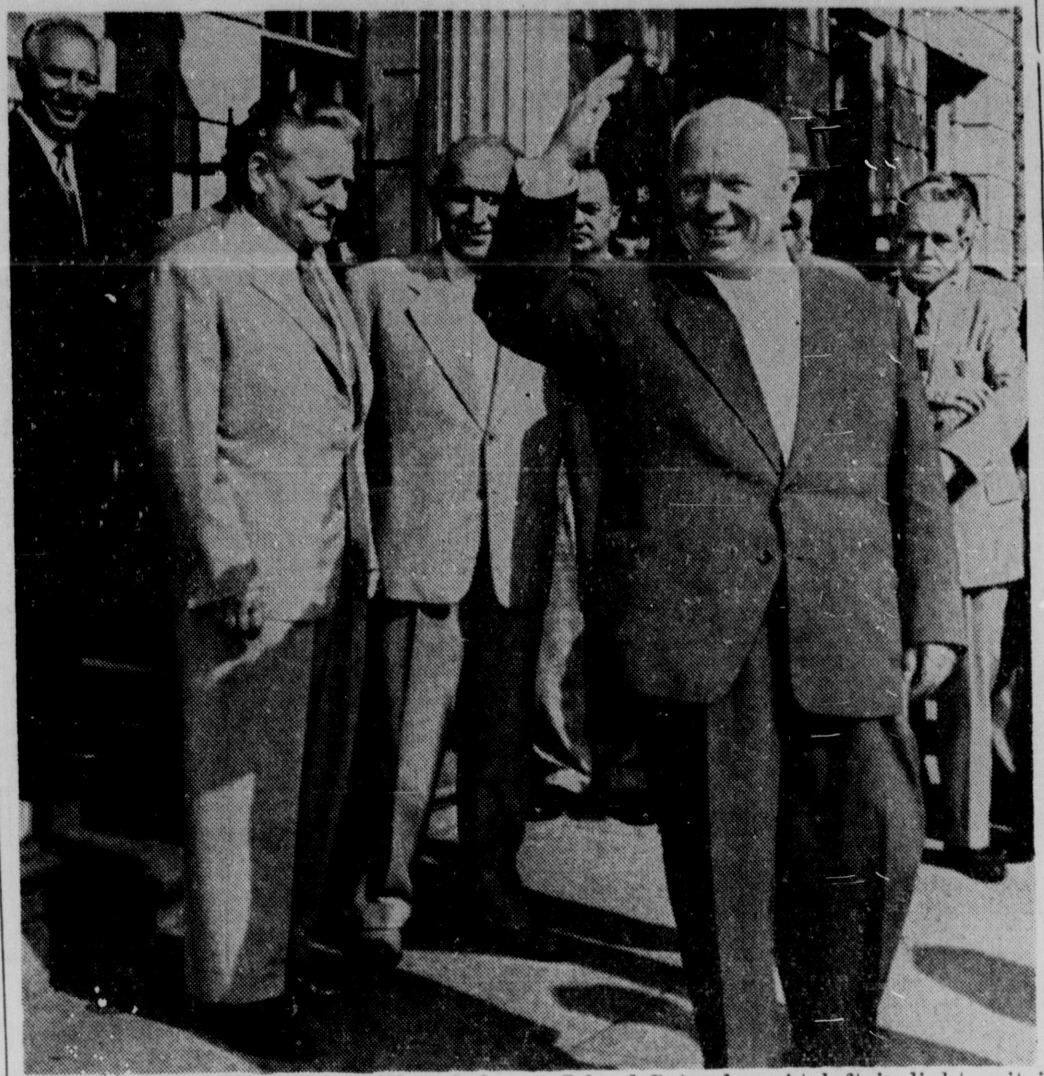

USSR PREMIER Nikita Khrushchev waves a goodbye to Manhattan as he leaves his Park Avenue headquarters for weekend at Glen Cove estate on Long Island Saturday. At left in light suit is President Antonin Novotny of Czechoslovakia. (AP Wirephoto)

Registration Of Autos At Northeast Set

Registration of cars and other vehicles by students, faculty and staff at Northeast State College begins Monday.

The registrants will be issued decals to park in designated zones at the college. Dr. Fred J. Vogel, dean of student services, said the college would attempt to assign persons to the zone most convenient to them.

However, he added, there are more cars than parking spaces at Northeast and the issuance of a parking decal will not guarantee a space will be available in that zone.

Decals will be issued students in the hall outside 218 Administration Building. They will be issued to faculty and staff members in 218 Administration Building. Vogel said license numbers must be furnished before a decal is issued.

Students, faculty and staff will register their automobiles according to this alphabetical schedule: A through D, 8 a.m. - noon Monday and Thursday; E through H, 1 p.m. - 5 p.m., Monday and Thursday; I through L, 8 a.m. - noon, Tuesday and Friday; M through P, 1 p.m. - 5 p.m., Tuesday and Friday; Q through T, 8 a.m. - noon, Wednesday and Saturday; and U through Z, 1 p.m. - 5 p.m. Wednesday and 8 a.m. - noon, Saturday.

A charge of 50 cents will be made for registration.

The plan of zoned parking was adopted early this year to ease the traffic problem at the college. Vogel requested persons to begin using their designated zones as soon as they receive their decals. Enforcement of zoned parking will begin Oct. 3, with a $1 fine for parking tickets.

Meanwhile speeding and other traffic regulations are being strictly enforced, Vogel said.

For Rent or Lease

604 No. 4th

Business office downstairs, apartment upstairs. Ideal for Accountant, Insurance agent, Lawyer office, on busy thoroughfare.

CALL FA 5-3826

46 Enrolled In Northeast Nurse Course

Forty-six students are enrolled in the first class in Northeast Louisiana State College's new department of nursing.

Dr. Anna Helen Gallagher, director of the department, said she is pleased with the size of the opening class, which consists of 45 women and one male student.

Northeast's department provides for a four - year basic collegiate program which leads to a bachelor's degree in nursing. Students also qualify to take the state examination for registration as professional nurses.

Enrollment for the fall semester has closed, but Dr. Gallagher said applications would be accepted for the spring semester, which begins in early February. The nursing director emphasized that Northeast's program is open to men and women, single or married.

Dr. Gallagher said she had received many inquiries on accepting married students and male students since traditionally some educational programs in nursing have not been available to men and marriage of a woman student has necessitated her withdrawal from the program.

"Actually," Dr. Gallagher said, "there's a serious shortage of male nurses to fill important and well-paying jobs." Male nurses are eligible for commission in some branches of federal service and are also needed as bedside nurses in psychiatric and all-male wards, she added. They are also in demand as instructors and supervisors.

Northeast's nursing department was authorized by the State Board of Education earlier this year after a survey had shown an acute shortage of nurses in Louisiana with the most serious shortage in the northeast part of the state.

The 46 students enrolled in the first class follow:

Joan F. Barber, Judith Elaine Barron, Bernice R. Bartlett, Ginger Ann Beard, Carolyn Jane Boyd, Sandra Gay Brown, Mary Millicent Burlingham, Laura Ann Carter, Carolyn Cecille Gremillion, Elizabeth Bonner Kirkham, Reatagae M. Larkin, Linda Louise Moos, Carol Evelyn Shepherd, Luvenia Catherine Wigley, Juanita Winegart, and Elsa Mae Wood, all of Monroe; Bobbie Faye Ervin, Mildred Annette Frazier, Janice Elaine Taylor, and Rose Juanita Zuber, all of West Monroe; Patricia Ann Ridgway, Perryville.

Sylvia Ann Cosby and Mary Lynn Morris, Columbia; Gloria June Childress, Grayson.

Joann Lanier, Jonesville.

Cloy Lea Byrd, Ferriday.

Carolyn Joyce Oliver and Patsy Nell Walker, Delhi; Lessie J. Boyett and Priscilla Ann Busby, Winnsboro; Margaret Jan Busby, Chase.

Janice Yvonne French, Eros.

Virginia Ruth Sinquifield, Tallulah.

Theresa Ann Bagwell, Maxine Weatherly Funderburg, Melba Ann Riels, and Sarah Beth Sloan, all of Bastrop; Ruby Marie Deville, Collinston.

Roy John Mentz, New Orleans.

Betty Dorene McPherson, Epps.

Carolyn Beth Coody, St. Joseph.

Mary Frances Hilton, Houma.

LaRue Allen and Gloria Nell Biggs, Downsville; Gwendolyn Gilbert, Marion.

Toma Genevieve Gross, Pioneer.

Man Electrocuted

BEAVERTOWN, Pa. (AP) — John McCurdy, 50, of Dillsburg, was electrocuted when he tossed a bucket of water on a burning television set Saturday. The fire began when an antenna outside McCurdy's daughter's home toppled over high tnesion wires.

New Wildcat Well Possible In Mississippi

JACKSON, Miss. (AP) — Production tests are underway at a promising Pike County wildcat oil well.

The Tests are being run at Barnwell Drilling Company's Fernwood No. 1 in section 30-3n-8e, to evaluate the commercial worth of sands logged during drilling.

The hole was drilled to 11,015 feet, with operators testing a zone at 10,902-21 feet.

The venture is about 2½ miles east of the McComb oil field.

In Jones County, Ginther, Warren and Co. is erecting a pumping unit at its wildcat, the Holifield No. 1, sec. 18-6n-1w, one mile north of the small Ovett field. Operators perforated a zone at 8,992-9,004 feet and the well failed to flow.

GULF

Gulf oil Corp. is continuing tests at its Calhoun County wildcat, the Reid No. 1, sec. 26-12s-1e, a potential new gas field find. The venture is reported to be testing 1,071,000 cubic feet of gas daily from 3,398-3,404 feet.

In Amite County, Warrior Oil and Radzewicz have abandoned their wildcat, the Caine No. 1, sec. 1-3n-6e, after unsuccessful tries to complete it as a producer. The venture went to 11,067 feet and casing was set to test shows in the upper and lower Tuscaloosa formation. The well was between the Smithdale field of Amite County and the McComb field of Pike County.

Two closely watched wildcats in Amite County are near the interesting stage with both below 10,000 feet. F. H. Shortridge et al are below 10,620 feet in the board of supervisors No. 1, sec. 16-4n-4e and Justiss-Mears Oil Co. is below 10,100 in its Smith No. 1 in sec. 6-4n-3e.

WAYNE

In Wayne County, Harrison and Larco Drilling Co. are preparing to complete their wildcat, the U.S.A. No. 1-26, sec. 26-7n-9w, as a pumping well. The discovery about two miles southeast of the Thompson's Creek field and flowed 108 barrels of oil daily from perforations at 11,917-27 feet with very low flowing pressure.

In Yazoo County, Gulf Oil Corp. has set surface casing in its wildcat, the West Satartia No. 1, sec. 33-10n-rw, a 10,600-foot try. Also in Yazoo County, Humble Oil continues to drill in its deep wildcat, the Thompson No. 1, sec. 3-9n-1w, with a depth reported to be below 14,500 feet.

In the Sandy Hook field of Marion County, Humble Oil is preparing to complete its Sandy Hook gas unit No. 18-A, sec. 30-1n-17w, with the venture drilled to 11,900 feet.

Field drilling during the past week saw two new oilers completed. In the Summit field of Pike County, Shallow Oil Co. finaled its W. L. Jones No. 1, sec. 22-4n-7e, pumping 141 barrels of oil daily from 10,879-90 feet.

Humble Oil completed its Bryan oil unit No. 3, sec. 23-10n-10w, as a dual producer flowing 598 barrels daily from 10,248-58 feet and 329 barrels per day from 10,824-30 feet.

JOHN S. GRAUEL

Recreation Cost Gains New High

NEW YORK (UPI)—Fun on the instalment plan is playing a big part in lifting the nation's recreational expenditures to a new all time high this year.

Americans are expected to spend some $43 billion in enjoying themselves this year, as against close to $42 billion in 1959. Universal C.I.T. Credit Corp. attributes a good part of this advance to the growing trend of American families to broaden their recreation outside of the summer months.

Goods and services financed on the instalment plan will represent a large part of the $43 billion "fun bill."

United Jewish Charity Drive Starts Today

The annual United Jewish Charities Drive will get kicked off this morning with a breakfast for the men's division at 10 a.m. at the Bayou DeSiard Country Club.

Speaker for this event and for the women's Division which will enjoy a luncheon at 12:30 Wednesday at Bayou DeSiard Country Club will be John Stanley Grauel.

Grauel is a former crew member of the historic refugee ship "Exodus" and a noted expert on Middle East affairs and former executive director of the American Christian Palestine Committee in Philadelphia.

The "Exodus" was the vessel which set out from Europe with 4,500 Jewish displaced persons from from the German concentration camps, all of whom were seeking a haven in Palestine.

The ship was overtaken and its passengers removed to prison ships and returned to Germany.

Grauel took part in 1948 in the fund - raising activities and the gathering of supplies for Israel, and is a frequent traveler to Israel, Europe and North Africa.

Runaways Held By City Police

Two Wisconsin teenagers, who walked into the Monroe police station late Friday night and told police they were runaways and wanted to surrender, were still in custody of authorities here yesterday.

Howard Arthur Servey, 17 was booked for vagrancy and lodged in the city jail while his 15-year-old female companion was takn to the Ouachita Parish detention home by juvenile authorities. Both said they were from Poshalt, Wis. and wanted to get home.

Local police were attempting to contact their families yesterday.

Servey said they arrived in Monroe late last Thursday after leaving Poshalt about 7 p.m. Tuesday, September 20. The pair was reportedly traveling in a car. The owner of the vehicle was unknown.

The teenagers gave no reason for running away from home but said they wanted to return. Both are high school students at Poshalt.

Miller's
GIFTS
701 North Fourth Street

Special!

Entire Stock LAMPS ½ price

GLASSES
SETS OF EIGHT

12 Oz. DOUBLE OLD FASHION	Reg. 4.95	3.39
12 Oz. WATER Or HI-BALL	Reg. 4.95	3.39
22 Oz. ICE TEA	Reg. 4.95	3.39

WANT MORE FOR YOUR MONEY...
KEEP YOUR EYE ON GRANTS
Grants KNOWN for VALUES
33% to 20% Discounts off Grants regular low Curtain & Drapery prices!

GRANTS READY-MADE DRAW DRAPES HAVE CUSTOM DETAILING
★★★★★ SPECIAL
Reg. 3.98
2.97 PAIR 90" LONG
Check these costly details: 4" permanent finish buckram tops, 5 neat pinch pleats each side, 2" bottom hems. Admire the fabrics in sparkling prints or a rich self-patterned solid.

BANGOR-SOLID COLOR DRAW DRAPE
Reg-$6.98
$4.97 PAIR 90" LONG
Colirs: Oyster, White, Sandlewood, Green, Rose, Pink

JUST SAY "CHARGE-IT". PAY NO MONEY DOWN
CONVENIENT TERMS TO FIT YOUR BUDGET

WINDOW-CHARMING CAFE CURTAINS
Regular 1.98
$1.67
Never so many styles at one sale price.
Matching valance Reg. 1.00—77c

Cotton Chenille Bedspreads
2 for $5
Thick tufted, fully fringed. Double or twin. 9 assorted colors.

Reverse Twist Dacron Panels
New twist locks threads in place for more wear and beauty. No stretching, starching, ironing.
Reg. 1.59
$1.17 Each

W.T. GRANT CO.

WE WANT 1,000 NEW ACCOUNTS!

We've sacrificed profits to bring you the greatest value in our history! Enjoy the convenience of an Easy-Payment Account now! Open one today with NO MONEY DOWN required . . . order by phone or mail or shop in person—don't miss this sale!

11-PIECE LIFETIME GUARANTEED CAST ALUMINUM SET with NEW FUL-VUE GLASS COVERS!

Comparable Sets Sell For $24.95 SAVE NOW!

$14.95
ONLY ONE SET TO A CUSTOMER

NO MONEY DOWN!
ONLY $1.00 WEEKLY

Here is the Lifetime Guaranteed Cookware Set you've always wanted . . . at an unheard-of low price because we sacrificed profits to bring you this bargain! It's complete with the famous 'Ful-Vue' Heatproof Glass Covers to let you see what's cooking, roasting or frying . . . saves you lifting the covers and letting precious vitamins escape! Yes! Order now during this old-fashioned bargain event.

PHONE . . . MAIL COUPON NOW . . . SHOP IN PERSON!

peacock's INC. Leading Jewelers
129 DeSIARD ST., MONROE, LA.

PHONE (MONDAY) FOR THIS GREAT VALUE
FA 3-8875

PEACOCK'S
Please send me the 11-pc. Cast Aluminum Cookware Set with Ful-Vue Glass Covers with No Down Payment Required. I agree to pay $1.00 plus 2% State Tax weekly on the balance.
Name
Address
City State
2 Credit References
Employed by
CHECK BELOW
Add to My Account #
Open New Account In My Name
Reopen My Account

ECONOMIST SAYS

U.S. Readjusting To Stable Prices

WASHINGTON (AP)—Per Jacobsson, chief of the International Monetary Fund, said Saturday the current slowdown in the American economy means the nation is "learning to live without inflation."

Jacobsson told a news conference the spotty business picture bears little resemblance to the usual dip in the business cycle.

Rather, he attributed the economy's hesitancy to what he said is a realization by Americans that they can expect relatively stable prices in the future—that no longer will everything go "up and up and up."

The noted Swedish economist, who is the monetary fund's managing director, met with newsmen in advane of the annual meetings of his organization and the world Bank. The sessions will be held here from Monday through Friday.

Jacobsson said two major situations will occupy the finance ministers at the meetings: the dramatic upsurge in West Germany's monetary reserves—which he says should prompt the Germans to help underdeveloped areas—and the outflow of gold and dollars from the United States.

However, his questioners focused on the U. S. business situation which has been puzzling the experts.

Jacobsson declined to forecast a recession. He indicated he expects the economy to remain at high levels so long as Europe is prosperous and provides good outlets for American exports. He said he sees no sign that the European boom is wearing out.

At the same time, Jacobsson said he "can't see any reason for a sharp upward spurt" while the United States still is in the process, as he believes, adjusting to a noninflationary environment.

Jacobsson said price rises were halted partly by the rather sudden impact of foreign competition as a revived Europe began entering world markets on a major scale.

He also gave credit for this to the Eisenhower administration's efforts to balance the budget and the tight money policy pursued last year by the Federal Reserve Board.

All these factors, he said, have prompted "a reassassment of values"—a readjustment that all countries "must pass through before they learn to live without inflation."

So far, he said, he can see no deplorable result from the situation. Indeed, he said it has led to an important improvement in this country's international trade.

Jacobsson said the improvement in trade has helped the United States' troublesome balance of payments situation to such an extent that he sees nothing worrisome about the current outflow of gold. The U. S. gold stock has been reduced by $564 million since July 1.

"There is no loss of substance to the country through the outflow of gold," he said, because it stems from short-term capital movements, which are transitory, and from American investments abroad, which add to the nation's basic assets."

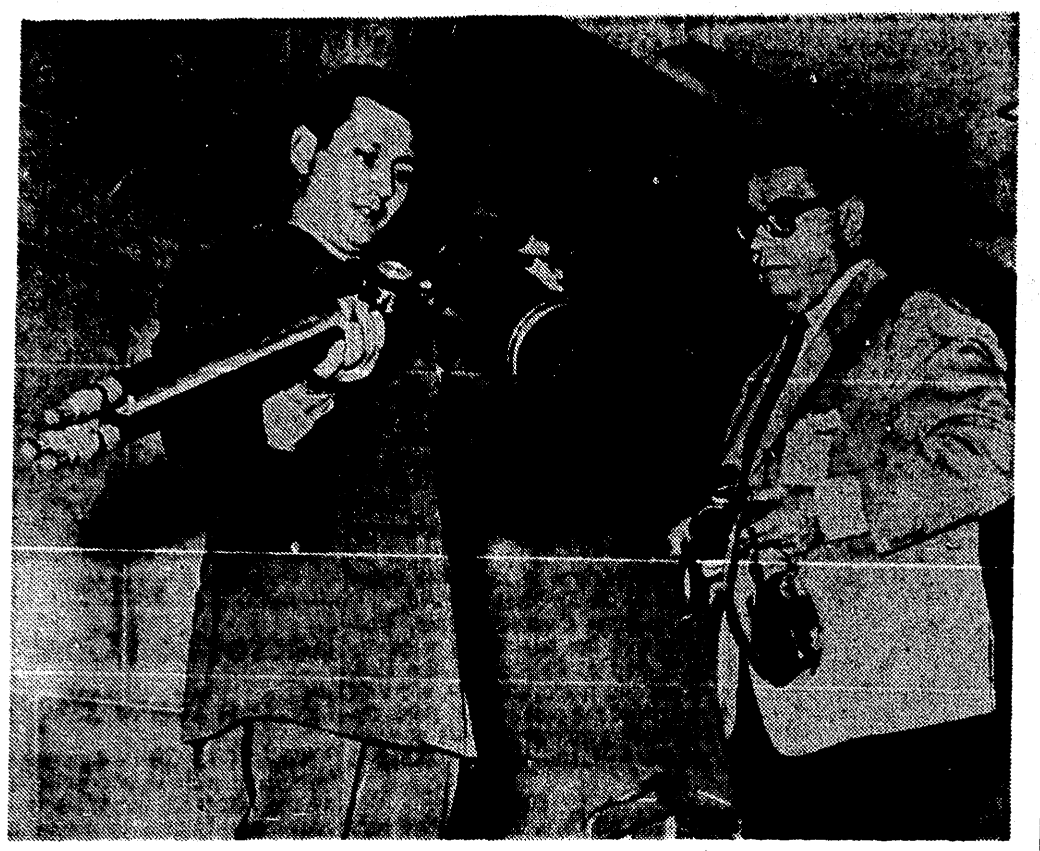

A UNITED Nations security guard, left, checks camera equipment of photographer arriving to cover yesterday session of the United Nations General Assembly. Inspection of cameras and other equipment brought to the U.N. was part of the rigid security which surrounds the current General Assembly session. (AP Wirephoto)

National Center For Weather Research Urged

WASHINGTON (UPI)—A scientific group said Saturday that weather satellites will be a waste of time, money, and effort unless an agency is set up to make full use of the vast amount of information they provide.

It called for support of efforts to create a national center for atmospheric research to seek answers to such questions as whether weather control is possible.

The group is the committee on atmospheric science of the National Academy of Sciences. In a report published here, the committee said the need for the national center is pointed up by "the striking success of the weather satellite Tiros I, man's first instrument for the continuing observation of large-scale weather phenomena."

Tiros, I, launched April 1 into a 450-mile high orbit around the earth, took nearly 23,000 cloud photographs before it stopped transmitting. A second Tiros is scheduled for launching around the middle of next month.

A group of 14 universities under a grant from the National Science Foundation is now organizing the center for atmospheric research. The committee called this "a first step" but said "still further steps are urgently required."

Petting Lion Costs Finger

NORRISTOWN, Pa. (AP) — Philip A. Berkes, a 38-year-old salesman, says he "loves to go to the zoo and pet the animals"—even lions, before dawn.

Berkes went to the Elmwood Park Zoo with his wife Frances early Saturday. They headed straight to the lair of Isabel, a lioness.

Berkes said he climbed over the chain link fence around the cage, and reached into to pet the big animal.

Isabel snapped at the hand, biting off the little finger.

Berkes was treated at Montgomer Hospital.

GOVERNORS SAY

Religious Issue Is Main Hurdle

By JACK BELL

HOT SPRINGS, Ark. (AP)—Governors of key Southern states pointed Saturday to the religious issue as a possible determining factor in any Dixie defections from the Kennedy-Johnson Democratic ticket.

Gathering for their annual conference at this historic health resort, early arrivals among the Southern executives talked politics avidly as they prepared for formal sessions beginning Monday.

In these sessions, they will discuss such common problems as conservation, industrial development, care of the aged and the effect of imports on the domestic economy.

But their overriding interest lay in the difficulties governors supporting presidential nominee John F. Kennedy are encountering in trying to keep their states in the Democratic fold for the November balloting.

Gov. J. Lindsay Almond Jr., of Virginia, the conference chairman, summed up the views of some of his colleagues when he observed that Kennedy's Roman Catholic religion presents "a terrible hurdle" in trying to keep the South in line.

"I think Sen. Kennedy's honest approach to this issue has helped," Almond said in an interview. "His forthright statements on separation of church and state have had a substantial influence in relieving the fears that he might as president be dominated by his Church.

"But there are many good people who are not yet satisfied in their own minds on this score and this presents a terrific hurdle for us in Virginia and in some other states."

Gov. S. Ernest Vandiver of Georgia said the religious issue is causing concern in his state. But he said he has no doubt that Kennedy will carry it.

Georgians recently voted in a straw ballot to put uncommitted electors on the November ballot. But the candidates themselves were picked by the Democratic State Committee and Vandiver predicted that at least 10 of the 12 will vote for Kennedy in the electoral college.

Vandiver, Almond and Gov. Orval E. Faubus of Arkansas, the conference host, agreed that Kennedy's prospects appear to be gaining in the South in the last week or 10 days.

Faubus has refused to recognize a presidential nomination voted him by the national States Rights party. He has said he is not a candidate for national office.

The States Rights group in Arkansas has put a list of uncommitted presidential electors on the ballot.

Faubus, who, like Almond ,is supporting the Democratic nominee while repudiating the party platform, said he thinks a third electoral ticket may benefit Kennedy. The theory of both governors is that Vice President Richard M. Nixon, the Republican presidential nominee, will lose by such an avenue the votes of disgruntled Democrats he might otherwise pick up.

Almond expressed the belief that Kennedy's challenge to the Eisenhower administration on foreign policy issues is beginning to counter the religious question to some extent. He said he intends to stress international affairs in campaigning for the Democratic nominee.

The Virginia governor said he thinks also there are many Democrats who "don't trust Nixon" and in the end will vote reluncantly for Kennedy.

Passman Leaves For Aid Tour

Fifth District Congressman Otto Passman was scheduled to leave today for Washington enroute on his inspection tour of the Far East and Europe.

Passman will spend a few days in Washington before leaving on his tour to look over the foreign aid program in the Far East and Europe.

He predicts that this tour will enable him to come back and "whittle" a considerable amount of money off the U. S. foreign aid programs.

MOVED TO NEW LOCATION
L. U. FOURMY
INSURANCE AGENCY
General Insurance and Bonds
Moved from 136-38 So. Grand
Heninger Bldg., to . . .
New Location
608 Ouachita Natl. Bank Bldg.

Choose her gift where your diamond dollar buys more . . . Zale's!
BRILLIANT BRIDAL SETS
PRICED TO SAVE YOU 50%
ONLY $59.50 to $150.00
You get MORE HONEST, ACTUAL DOLLAR VALUE IN YOUR DIAMOND at Zale's . . . Guaranteed in Writing!

Captive starlight on your hand in the beautiful bridal pair designed with 14K gold stars surmounted by 10 brilliant diamonds. Monthly Terms $150
A galaxy of brilliance . . . 18 glorious diamonds in our interlocking bridal pair. Mounted in 14K white gold. $2.50 Weekly $125
Dainty feminine design — illuminated by 7 exquisite diamonds in 14K gold. $2.00 Weekly $100
A lovely bridal procession of 17 brilliant diamonds, their radiance enshrined in 14K gold. $1.50 Weekly $75
The eternal beauty of 14 fiery diamonds in this glorious bridal pair is set in 14K gold. $1.25 Weekly $59.50
RINGS ENLARGED TO SHOW DETAIL
PRICES INCLUDE FEDERAL TAX
NO MONEY DOWN
EASY TERMS
ALL ZALES DIAMONDS ARE SOLD WITH 30 DAY MONEY BACK GUARANTEE!
ZALE'S
200 DESIARD—FA 3-7763

Special Event!
GRUEN WATERPROOF* WATCHES

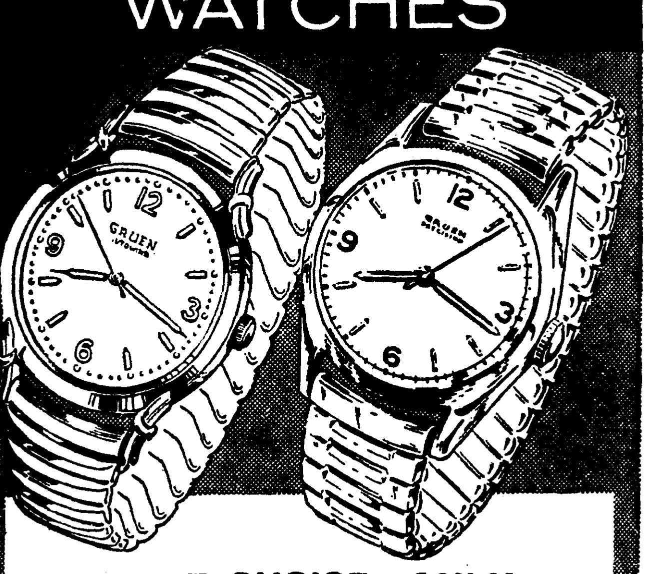

YOUR CHOICE - ONLY
Waterproof* Shock-Resistant Anti-Magnetic $19.95 Plus Tax
Remarkable timepiece, remarkable Zale value! An all-weather watch with precision 17-jewel movement, sleek styling in chrome case with stainless back, matching expansion band.
*when case and crystal are intact
NO MONEY DOWN
$1.00 WEEKLY
ZALE'S JEWELERS
200 DESIARD—FA 3-7763

8 OF AMERICA'S MOST POPULAR DOGS
Specially created for Purina—Eight 8¾"x 11¾" sepiatone art portraits
Only 50¢
Printed on heavy vellum stock . . . make handsome decorations for family room den • rathskeller • children's rooms.
when you send in weight circle from any size
PURINA DOG CHOW

. . . and speaking of pictures, here's one that will be a familiar sight around your house when your dog dives into Purina Dog Chow. The meaty flavor of Purina's crisp nuggets really makes dogs eager eaters. Purina Dog Chow is so well balanced it contains everything dogs need for brimming vitality and top coat condition. No wonder it's America's top-selling dog food, canned or dry. Have your dog join the Eager Eaters now!
USE THIS COUPON ▶

POPULAR DOG PORTRAITS
Box 6568, Chicago 80, Ill.
Please send me the Purina Portrait Gallery—a set of separate 8¾" x 11¾" prints of eight of America's Most Popular Dogs—packaged in attractive portfolio. I enclose 50¢ and a weight circle from any size Purina Dog Chow package. (Allow 3 weeks for delivery.)
Name________
Address________
City________ Zone____ State____
Offer void where taxed, restricted, or otherwise prohibited.

ECONOMIST SAYS

U.S. Readjusting To Stable Prices

WASHINGTON (AP)—Per Jacobsson, chief of the International Monetary Fund, said Saturday the current slowdown in the American economy means the nation is "learning to live without inflation."

Jacobsson told a news conference the spotty business picture bears little resemblance to the usual dip in the business cycle.

Rather, he attributed the economy's hesitancy to what he said is a realization by Americans that they can expect relatively stable prices in the future—that no longer will everything go "up and up and up."

The noted Swedish economist, who is the monetary fund's managing director, met with newsmen in advane of the annual meetings of his organization and the world Bank. The sessions will be held here from Monday through Friday.

Jacobsson said two major situations will occupy the finance ministers at the meetings: the dramatic upsurge in West Germany's monetary reserves—which he says should prompt the Germans to help underdeveloped areas—and the outflow of gold and dollars from the United States.

However, his questioners focused on the U. S. business situation which has been puzzling the experts.

Jacobsson declined to forecast a recession. He indicated he expects the economy to remain at high levels so long as Europe is prosperous and provides good outlets for American exports. He said he sees no sign that the European boom is wearing out.

At the same time, Jacobsson said he "can't see any reason for a sharp upward spurt" while the United States still is in the process, as he believes, adjusting to a noninflationary environment.

Jacobsson said price rises were halted partly by the rather sudden impact of foreign competition as a revived Europe began entering world markets on a major scale.

He also gave credit for this to the Eisenhower administration's efforts to balance the budget and the tight money policy pursued last year by the Federal Reserve Board.

All these factors, he said, have prompted "a reassassment of values"—a readjustment that all countries "must pass through before they learn to live without inflation."

So far, he said, he can see no deplorable result from the situation. Indeed, he said it has led to an important improvement in this country's international trade.

Jacobsson said the improvement in trade has helped the United States' troublesome balance of payments situation to such an extent that he sees nothing worrisome about the current outflow of gold. The U. S. gold stock has been reduced by $564 million since July 1.

"There is no loss of substance to the country through the outflow of gold," he said, because it stems from short-term capital movements, which are transitory, and from American investments abroad, which add to the nation's basic assets."

A UNITED Nations security guard, left, checks camera equipment of photographer arriving to cover yesterday session of the United Nations General Assembly. Inspection of cameras and other equipment brought to the U.N. was part of the rigid security which surrounds the current General Assembly session. (AP Wirephoto)

National Center For Weather Research Urged

WASHINGTON (UPI)—A scientific group said Saturday that weather satellites will be a waste of time, money, and effort unless an agency is set up to make full use of the vast amount of information they provide.

It called for support of efforts to create a national center for atmospheric research to seek answers to such questions as whether weather control is possible.

The group is the committee on atmospheric science of the National Academy of Sciences. In a report published here, the committee said the need for the national center is pointed up by "the striking success of the weather satellite Tiros I, man's first instrument for the continuing observation of large-scale weather phenomena."

Tiros, I, launched April 1 into a 450-mile high orbit around the earth, took nearly 23,000 cloud photographs before it stopped transmitting. A second Tiros is scheduled for launching around the middle of next month.

A group of 14 universities under a grant from the National Science Foundation is now organizing the center for atmospheric research. The committee called this "a first step" but said "still further steps are urgently required."

Petting Lion Costs Finger

NORRISTOWN, Pa. (AP) — Philip A. Berkes, a 38-year-old salesman, says he "loves to go to the zoo and pet the animals"—even lions, before dawn.

Berkes went to the Elmwood Park Zoo with his wife Frances early Saturday. They headed straight to the lair of Isabel, a lioness.

Berkes said he climbed over the chain link fence around the cage, and reached into to pet the big animal.

Isabel snapped at the hand, biting off the little finger.

Berkes was treated at Montgomer Hospital.

GOVERNORS SAY

Religious Issue Is Main Hurdle

By JACK BELL

HOT SPRINGS, Ark. (AP)—Governors of key Southern states pointed Saturday to the religious issue as a possible determining factor in any Dixie defections from the Kennedy-Johnson Democratic ticket.

Gathering for their annual conference at this historic health resort, early arrivals among the Southern executives talked politics avidly as they prepared for formal sessions beginning Monday.

In these sessions, they will discuss such common problems as conservation, industrial development, care of the aged and the effect of imports on the domestic economy.

But their overriding interest lay in the difficulties governors supporting presidential nominee John F. Kennedy are encountering in trying to keep their states in the Democratic fold for the November balloting.

Gov. J. Lindsay Almond Jr., of Virginia, the conference chairman, summed up the views of some of his colleagues when he observed that Kennedy's Roman Catholic religion presents "a terrible hurdle" in trying to keep the South in line.

"I think Sen. Kennedy's honest approach to this issue has helped," Almond said in an interview. "His forthright statements on separation of church and state have had a substantial influence in relieving the fears that he might as president be dominated by his Church.

"But there are many good people who are not yet satisfied in their own minds on this score and this presents a terrific hurdle for us in Virginia and in some other states."

Gov. S. Ernest Vandiver of Georgia said the religious issue is causing concern in his state. But he said he has no doubt that Kennedy will carry it.

Georgians recently voted in a straw ballot to put uncommitted electors on the November ballot. But the candidates themselves were picked by the Democratic State Committee and Vandiver predicted that at least 10 of the 12 will vote for Kennedy in the electoral college.

Vandiver, Almond and Gov. Orval E. Faubus of Arkansas, the conference host, agreed that Kennedy's prospects appear to be gaining in the South in the last week or 10 days.

Faubus has refused to recognize a presidential nomination voted him by the national States Rights party. He has said he is not a candidate for national office.

The States Rights group in Arkansas has put a list of uncommitted presidential electors on the ballot.

Faubus, who, like Almond ,is supporting the Democratic nominee while repudiating the party platform, said he thinks a third electoral ticket may benefit Kennedy. The theory of both governors is that Vice President Richard M. Nixon, the Republican presidential nominee, will lose by such an avenue the votes of disgruntled Democrats he might otherwise pick up.

Almond expressed the belief that Kennedy's challenge to the Eisenhower administration on foreign policy issues is beginning to counter the religious question to some extent. He said he intends to stress international affairs in campaigning for the Democratic nominee.

The Virginia governor said he thinks also there are many Democrats who "don't trust Nixon" and in the end will vote reluctantly for Kennedy.

Passman Leaves For Aid Tour

Fifth District Congressman Otto Passman was scheduled to leave today for Washington enroute on his inspection tour of the Far East and Europe.

Passman will spend a few days in Washington before leaving on his tour to look over the foreign aid program in the Far East and Europe.

He predicts that this tour will enable him to come back and "whittle" a considerable amount of money off the U. S. foreign aid programs.

MOVED TO NEW LOCATION
L. U. FOURMY
INSURANCE AGENCY
General Insurance and Bonds
Moved from 136-38 So. Grand
Heninger Bldg., to . . .
New Location
608 Ouachita Natl. Bank Bldg.

Choose her gift where your diamond dollar buys more . . . Zale's!
BRILLIANT BRIDAL SETS
PRICED TO SAVE YOU 50%
ONLY $59.50 to $150.00
You get MORE HONEST, ACTUAL DOLLAR VALUE IN YOUR DIAMOND at Zale's . . . Guaranteed in Writing!

Captive starlight on your hand in the beautiful bridal pair designed with 14K gold stars surmounted by 10 brilliant diamonds. Monthly Terms $150
A galaxy of brilliance . . . 18 glorious diamonds in our interlocking bridal pair. Mounted in 14K white gold. $2.50 Weekly $125
Dainty feminine design — Illuminated by 7 exquisite diamonds in 14K gold. $2.00 Weekly $100
A lovely bridal procession of 17 brilliant diamonds, their radiance enshrined in 14K gold. $1.50 Weekly $75
The eternal beauty of 14 fiery diamonds in this glorious bridal pair is set in 14K gold. $1.25 Weekly $59.50
RINGS ENLARGED TO SHOW DETAIL
PRICES INCLUDE FEDERAL TAX
NO MONEY DOWN
EASY TERMS
ALL ZALES DIAMONDS ARE SOLD WITH 30 DAY MONEY BACK GUARANTEE!
ZALE'S
200 DESIARD—FA 3-7763

Special Event!
GRUEN WATERPROOF* WATCHES

YOUR CHOICE - ONLY
Waterproof*
Shock-Resistant
Anti-Magnetic
$19.95 Plus Tax
Remarkable timepiece, remarkable Zale value! An all-weather watch with precision 17-jewel movement, sleek styling in chrome case with stainless back, matching expansion band.
*when case and crystal are intact
NO MONEY DOWN
$1.00 WEEKLY
ZALE'S JEWELERS
200 DESIARD—FA 3-7763

8 OF AMERICA'S MOST POPULAR DOGS
Specially created for Purina—Eight 8¾"x 11¾" sepiatone art portraits
Only 50¢
Printed on heavy vellum stock . . . make handsome decorations for family room den • rathskeller • children's rooms.
when you send in weight circle from any size
PURINA DOG CHOW

. . . and speaking of pictures, here's one that will be a familiar sight around your house when your dog dives into Purina Dog Chow. The meaty flavor of Purina's crisp nuggets really makes dogs eager eaters. Purina Dog Chow is so well balanced it contains everything dogs need for brimming vitality and top coat condition. No wonder it's America's top-selling dog food, canned or dry. Have your dog join the Eager Eaters now!
USE THIS COUPON ▶

POPULAR DOG PORTRAITS
Box 6568, Chicago 80, Ill.
Please send me the Purina Portrait Gallery—a set of separate 8¾" x 11¾" prints of eight of America's Most Popular Dogs—packaged in attractive portfolio. I enclose 50¢ and a weight circle from any size Purina Dog Chow package. (Allow 3 weeks for delivery.)
Name________
Address________
City________ Zone____ State________
Offer void where taxed, restricted, or otherwise prohibited.

BROOKS REPORTS

D-Day Advanced For Astronauts

WASHINGTON (AP)—The seven U. S. astronauts are confident one of them will make the first manned space flight by an American in December or January, Chairman Overton Brooks, D-La., of the House Space Committee said Saturday.

This would represent an advance of about a month over other recent estimates that the first relatively short-range space flight will be tried in January or February. It also would indicate slippages in the program had been overcome.

There have been recurring reports the Soviet Union may be preparing to send into orbit their pioneer spacemen, perhaps while Soviet Premier Nikita Khrushchev is at the United Nations meeting in New York.

Although looking to its first manned space trip in a few months, the United States does not expect to be ready for more ambitious orbital flights until mid-1961 at the earliest.

Brooks said U. S. officials soon will start preparations for deciding which of this country's astronauts will vault into space first.

The astronauts had discussed tossing a coin to see who would win the first assignment, Brooks said, but they decided against doing it that way.

The decision probably will be made by R. R. Gilruth, director of Project Mercury, he said in a statement.

Gilruth would act on the basis of recommendations submitted by various groups which have been working with the astronauts in their nearly 18 months of rigorous training for the great test.

The seven men forming this country's astronaut team are seasoned pilots drawn from the Navy, the Air Force and the Marines. In their 30s, all are volunteers.

They are:

Navy Lt. Malcolm S. Carpenter, Garden Grove, Calif., Navy Lt. Cmdr. Walter M. Schirra Jr., Hackensack, N. J., Navy Lt. Cmdr. Alan B. Shepard Jr., East Derry, N. H., Air Force Capt. Donald K. Slayton, Sparta, Wis., Air Force Capt. Virgil I. Grissom, Mitchell, Ind., Marine Lt. Col. John H. Glenn Jr., New Concord Ohio and Air Force Capt. Leroy Cooper Shawnee, Okla.

Brooks said a committee staff member recently questioned some of them at their training headquarters at Langley Field, Va. That's the site of laboratories run by the National Aeronautics and Space Administration.

The first astronaut to penetrate space will ride in a special capsule perched atop a Redstone ballistic missile.

The capsule will not go into orbit, but is intended to shoot to an altitude of about 120 miles before dropping into the Atlantic Ocean to be recovered about 200 miles downrange from the launching pad at Cape Canaveral, Fla.

If the present schedule is followed, Brooks said, three or four astronauts will make such flights. He anticipates the first man to be sent into orbit—a much more dramatic undertaking—would be selected from among the veterans of the shorter range space journeys.

Census Bureau Asks For Truce

RIO DE JANEIRO (AP)—The Brazilian Census Bureau asked a truce Friday in its losing battle with a fiery nudist queen who won't let census-takers onto her island nudist colony unless they strip.

Backed up by 14 growling police dogs trained to attack people in clothes, she held off a boatload of census men Thursday when they tried to land on her private "Island of the Sun" in Rio Bay.

"If you want to count us, take off your clothes," she shouted.

Now a census official has appealed to Senorita Luz del Fuego — translation: Fireball — through the newspapers to accept a new solution: The Census Bureau will appoint Fireball — who is a stripper in clothed society — the official census-taker on her island with full pay, if she will dress up and report to census headquarters.

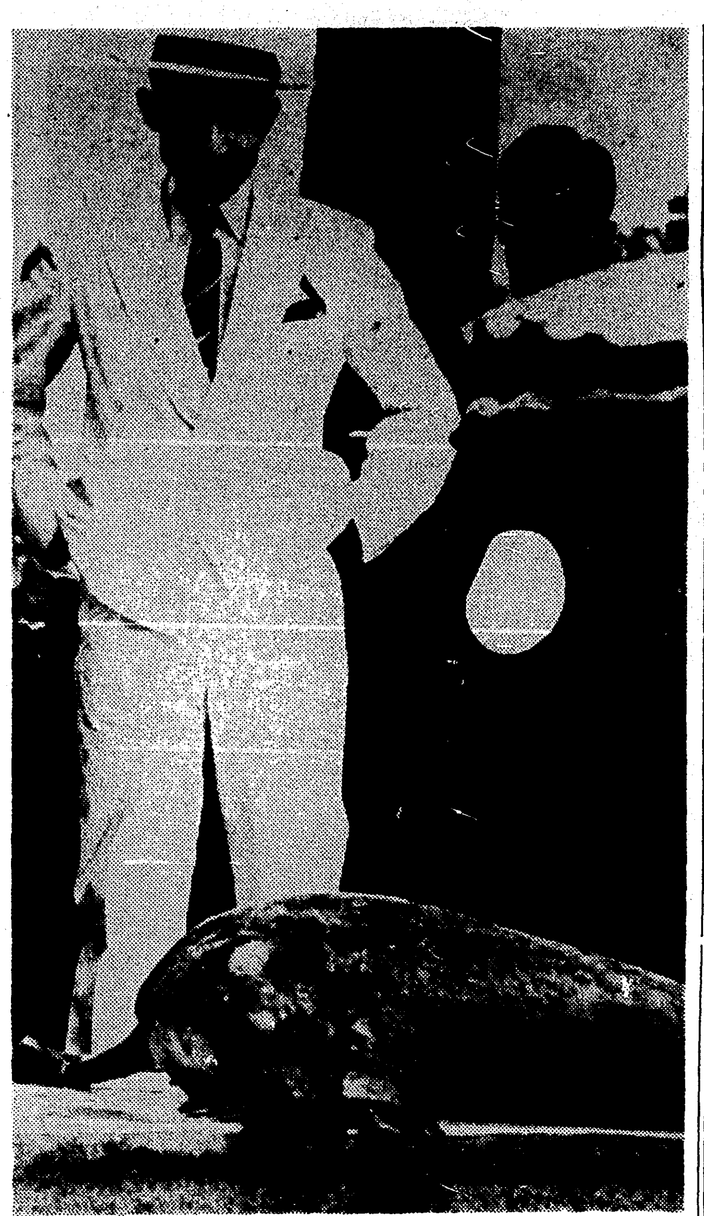

CROWN PRINCE Akihito, in relaxed mood, jauntily views relaxed seal at Honolulu Aquarium on Hawaii goodwill visit. (AP Wirephoto)

MODERN ANSWER

Aims Of United Givers Outlined

(EDITOR'S NOTE: The following is a summation of the aims and purposes of the United Givers effort which will get underway in the Twin Cities officially on October 3rd. The article today was prepared by the Monroe United Givers office.)

United giving is the 20th Century answer to the desire of man to help his fellow man.

In time past neighbor helped neighbor by giving that of which he had. Labor was traded between farmers; merchants adopted families; churches were the community sources of charity.

This was adequate in the days when each town had only a few 'poor families' and only a few 'wealthy families' and transportation was slow; a long trip was one to Bastrop, Columbia, or Ruston.

Today our nation is on wheels, families migrate from state to state and from border to border. Our neighbor today is replaced by a stranger tomorrow. We as individuals, do not know the needs, we do not have the solutions as families.

We must organize, consolidate our resources and be sure of our actions. Because of the growth of our modern civilization, there has appeared a parasite that is not easily recognizable because he appears in many guises.

He may be a family, a woman and a child, or several **men.** These are those that have no roots and desire only to live on the largess of their neighbors. Here again we need organization to protect the good citizen from the one that wishes to prey upon the earnings of those who work.

There are two solutions to the problem.

The first is to make charity a governmental agency financed by taxes. This is to make a mockery out of every decent person's desire to help those less fortunate than himself.

The other solution is to set up machinery on a volunteer basis; to gather enough money to finance the various fields of necessary activity; to set up a small locally controlled organization to administer the funds gathered by this volunteer group.

This is your United Giver's Fund.

Vets Protest Fete Plans For Soviet

NEW YORK (AP)—Cyrus Eaton, one of America's top capital ists, announced Saturday he will give a private little lunch on Monday for the Soviet Union's top Communist, Nikita Khrushchev. His plans quickly kicked up a flurry of protests.

The National Catholic War Veterans, holding its annual meeting here, voted condemnation of Eaton for sponsoring the luncheon and urged all Americans invited not to attend the affair. There were reports of telephoned demands for cancellation to the Hotel Biltmore, site of the projected banquet, and of refusal by some of the invited American and Canadian industrialists.

Eaton said only about a dozen had turned down the invitation. He had commented on the Catholic War Veterans' resolution.

The Cleveland industrialist was at a private dinner in his hotel suite for another Communist leader, Janos Kadar of Hungary, when asked about teh reported cancellations.

Eaton said afterward that Kadar made a strong bid for American capital to finance construction of hotels in Budapest.

He said Kadar reminded him that Hungary is free of income tax for Americans, and promised to "give them (American capitalists) any consideration they wanted."

Endre Sik, Hungarian foreign Minister, dined with Kadar and Eaton.

Talking with newsmen afterwards, Eaton said he is a "practicing capitalist" but added that Communists are "dedicated to their system and they're making progress."

"We'll never change them," he said. "We don't have the power or the ability."

The luncheon Monday will be Eaton's fourth meeting with Khrushchev. Eaton said the main purpose will be to "consider means of increasing trade between the Soviet Union and North America."

The guest list will not be disclosed and reporters will not be admitted to the luncheon, Eaton said.

Tanker, Barge Crash In River

NEW ORLEANS (AP) — The Gulf Shipping Company's 11,000 ton tanker Trimble's Ford, damaged in a collision, was being surveyed over the weekend, the Coast Guard said Saturday.

The tanker received considerable bow damage Friday night when she collided with a 30-barge tow in the Mississippi River near Donaldsonville.

One barge carrying sugar went down and two other were badly damaged. There were no injuries.

The barges were going north and were ready to drop off some units at the Ramsey Scarlett Co. terminal, a stevedoring firm. The tow and ship crashed off the north end of the dock. Observers said the collision was almost head-on.

The 564-foot tanker's port of registry is listed as Wilmington, Del., the Coast Guard said. It is owned by National Bulk Carriers, Inc.

LOANS

FOR ANY PURPOSE

★ REAL ESTATE (1st & 2nd Mortgages)
★ FURNITURE
★ AUTOMOBILE
★ SIGNATURE

SEE

ABC SYSTEM

204 NORTH 2nd

LEON F. SURRATT, Mgr.

BIGGEST STOCK MOTOROLAS IN N.E. LA.

PREMIER SHOWING

Come In During Our Big Premiere!

There Is A Motorola Here To Fit Any Budget...See These And Many More

NO MONEY DOWN

STEREOS as low as 34.95
RADIOS as low as 16.95
TELEVISIONS as low as ... 149.95
each with trade

FREE—FULL YEAR'S SERVICE
PLUS A
FULL YEAR
GUARANTEE
on all tubes and parts

MASSEY'S SERVICE CENTER

801 JACKSON DIAL FA 3-6616

PENNEY'S

ALWAYS FIRST QUALITY!

OPEN FRIDAY NITES 'TIL 9

MONDAY MORNING 9:00 A.M. SHARP! SHOP PENNEY'S FOR MORE BARGAINS IN EVERY DEPARTMENT! SEE TREMENDOUS SPECIALS DURING OUR

VALUE DAYS!

SPECIAL PURCHASE REPEAT OF A SELLOUT! OVER 250 PAIRS JUST ARRIVED! HURRY!

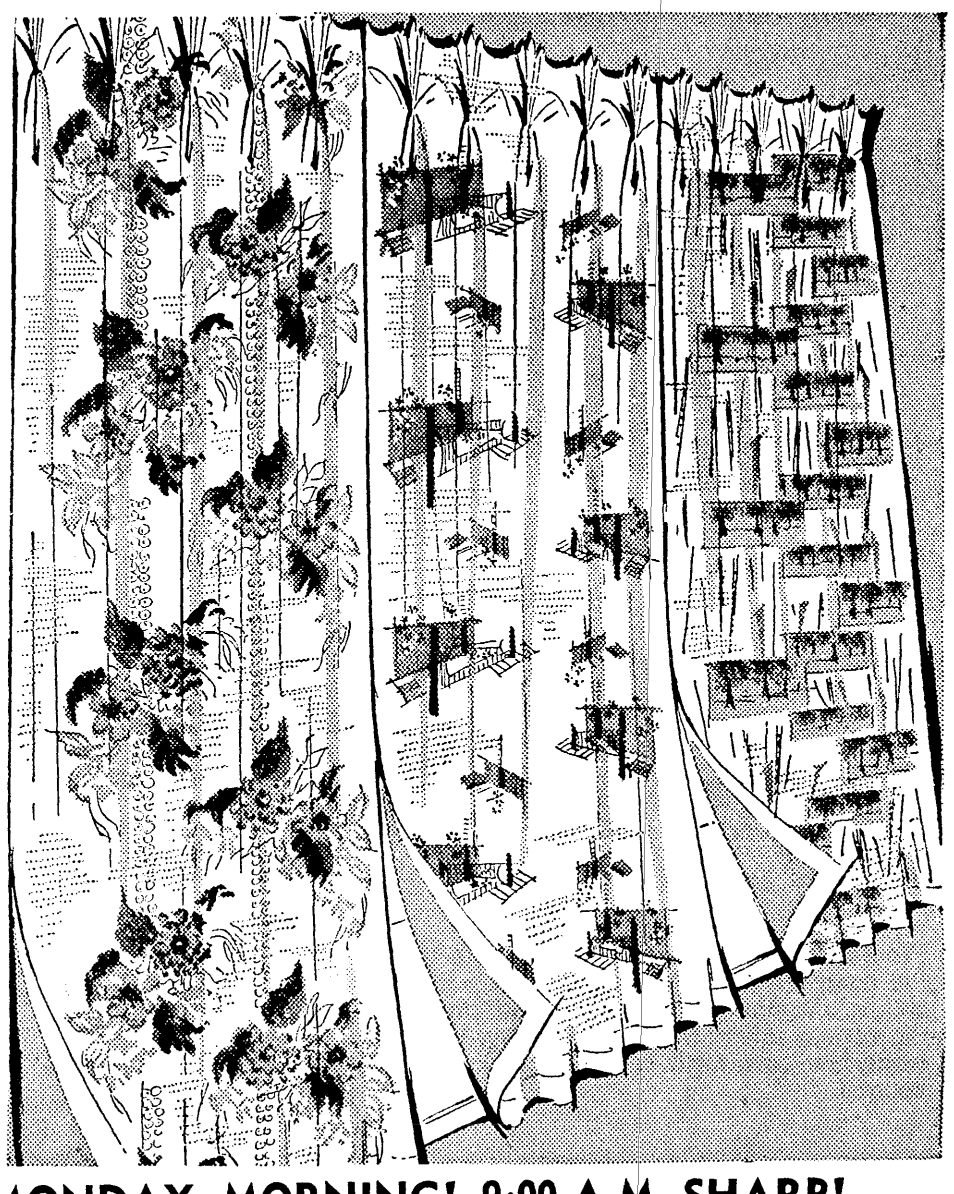

MONDAY MORNING! 9:00 A.M. SHARP!

LINED DRAPES

Penney's knows you want beauty in a bargain! We took full width fabric with the smartest designs we could find, made it up in drapes lined with cotton sateen! They're full width fabric with 10 pinch-pleats to the pair, generous hems! Colors: persimmon, cafe' rose, gold and turquoise!

$3.25

45 inches long
84 inches long

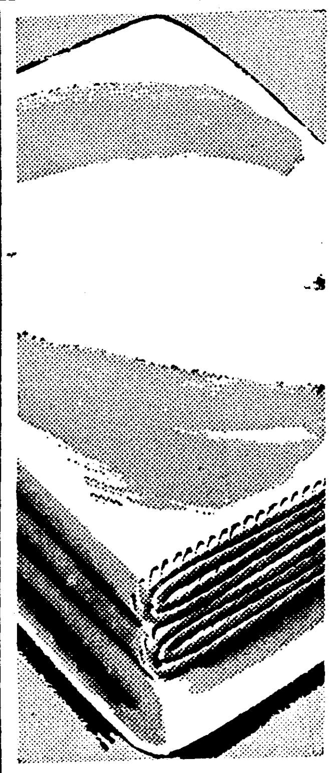

Cotton Sheet Blanket

1.98

Five inches longer than an ordinary blanket! Use Penney's fint all-cotton lightweight alone or under others for extra warmth! Machine wash at medium set.

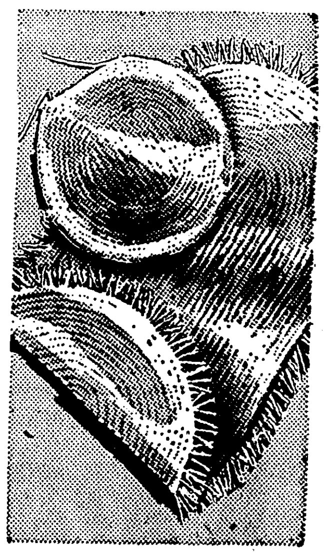

REVERSIBLE BATH SET! SPECIAL!

2.66

24 by 36 inch mat, lid cover

Fabulous at this price! It's soft cotton pile on 2 sides for more wear, better absorbency, thicker feel!

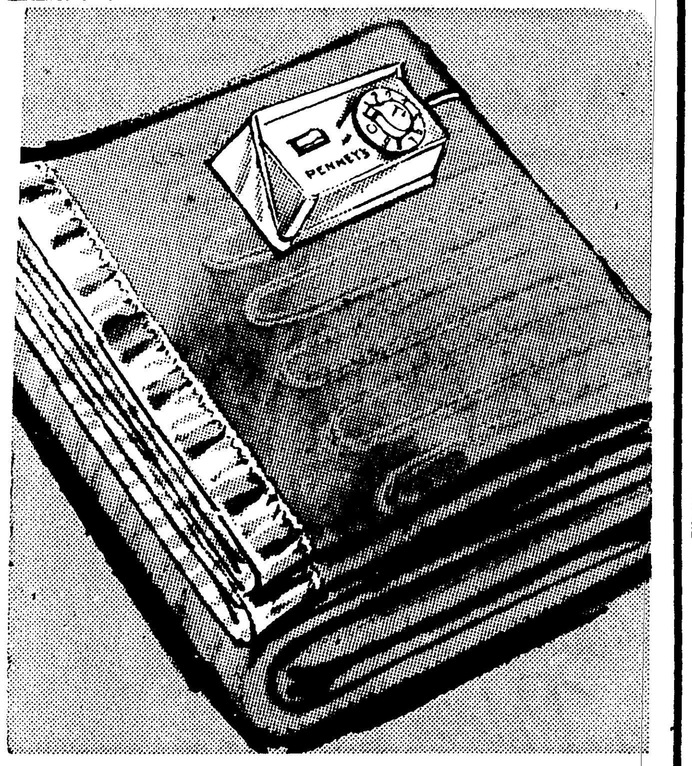

DIAL AUTOMATIC ALL-NIGHT WARMTH, ONLY

GO ON SALE MONDAY 9 A.M.

So light, compact you can even take it on trips! Soft cotton bound in nylon; machine wash, medium set. 2-year replacement guarantee. Pink, blue, yellow, mint.

$10

70 by 84 inches
2 pounds

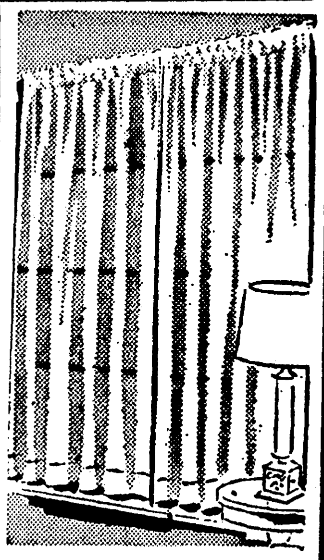

TRULON NET PANEL CURTAINS

$1

All rayon mesh panels. A really durable little-or-no ironing finish. No stretching! No scratching! Resist sun, fumes, insects and mildew. Hand wash. 41x90 inches

We Support The "De Molay" Parade of Industry Treasure Hunt

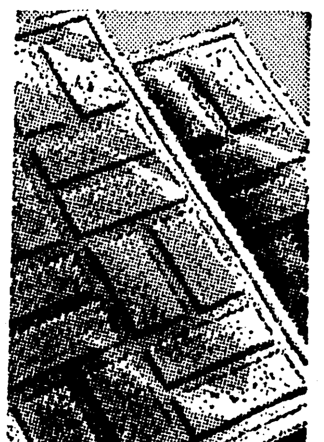

SPECIAL! COTTON PILE SCATTERS

2 FOR $5

each 27 by 50 inches

Little-priced color accents for halls, bedroom, dorm or to protect expensive carpet! Skid-resistant. A buy!

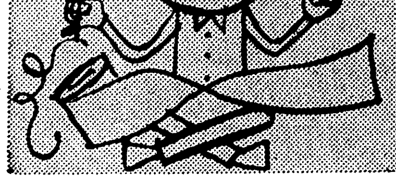

CUSTOM DECORATING COSTS LESS THAN YOU THINK AT PENNEY'S...

Let Penney's make your draperies, slipcovers from luxurious decorator fabrics at a fraction of what you'd expect to pay. Choose from over 350 choice fabrics, cream of the decorating crop . . . prints . . . colors . . . textures . . . all beautiful! You can be sure the workmanship is as fine as the wonderful values you get in fabrics. Come in today!

BROOKS REPORTS

D-Day Advanced For Astronauts

WASHINGTON (AP)—The seven U. S. astronauts are confident one of them will make the first manned space flight by an American in December or January, Chairman Overton Brooks, D-La., of the House Space Committee said Saturday.

This would represent an advance of about a month over other recent estimates that the first relatively short-range space flight will be tried in January or February. It also would indicate slippages in the program had been overcome.

There have been recurring reports the Soviet Union may be preparing to send into orbit their pioneer spacemen, perhaps while Soviet Premier Nikita Khrushchev is at the United Nations meeting in New York.

Although looking to its first manned space trip in a few months, the United States does not expect to be ready for more ambitious orbital flights until mid-1961 at the earliest.

Brooks said U. S. officials soon will start preparations for deciding which of this country's astronauts will vault into space first.

The astronauts had discussed tossing a coin to see who would win the first assignment, Brooks said, but they decided against doing it that way.

The decision probably will be made by R. R. Gilruth, director of Project Mercury, he said in a statement.

Gilruth would act on the basis of recommendations submitted by various groups which have been working with the astronauts in their nearly 18 months of rigorous training for the great test.

The seven men forming this country's astronaut team are seasoned pilots drawn from the Navy, the Air Force and the Marines. In their 30s, all are volunteers.

They are:

Navy Lt. Malcolm S. Carpenter, Garden Grove, Calif., Navy Lt. Cmdr. Walter M. Schirra Jr., Hackensack, N. J., Navy Lt. Cmdr. Alan B. Shepard Jr., East Derry, N. H., Air Force Capt. Donald K. Slayton, Sparta, Wis., Air Force Capt. Virgil I. Grissom, Mitchell, Ind., Marine Lt. Col. John H. Glenn Jr., New Concord Ohio and Air Force Capt. Leroy Cooper Shawnee, Okla.

Brooks said a committee staff member recently questioned some of them at their training headquarters at Langley Field, Va. That's the site of laboratories run by the National Aeronautics and Space Administration.

The first astronaut to penetrate space will ride in a special capsule perched atop a Redstone ballistic missile.

The capsule will not go into orbit, but is intended to shoot to an altitude of about 120 miles before dropping into the Atlantic Ocean to be recovered about 200 miles downrange from the launching pad at Cape Canaveral, Fla.

If the present schedule is followed, Brooks said, three or four astronauts will make such flights. He anticipates the first man to be sent into orbit—a much more dramatic undertaking—would be selected from among the veterans of the shorter range space journeys.

Census Bureau Asks For Truce

RIO DE JANEIRO (AP)—The Brazilian Census Bureau asked a truce Friday in its losing battle with a fiery nudist queen who won't let census-takers onto her island nudist colony unless they strip.

Backed up by 14 growling police dogs trained to attack people in clothes, she held off a boatload of census men Thursday when they tried to land on her private "Island of the Sun" in Rio Bay.

"If you want to count us, take off your clothes," she shouted.

Now a census official has appealed to Senorita Luz del Fuego — translation: Fireball — through the newspapers to accept a new solution: The Census Bureau will appoint Fireball — who is a stripper in clothed society — the official census-taker on her island with full pay, if she will dress up and report to census headquarters.

CROWN PRINCE Akihito, in relaxed mood, jauntily views relaxed seal at Honolulu Aquarium on Hawaii goodwill visit. (AP Wirephoto)

LOANS
FOR ANY PURPOSE
★ REAL ESTATE (1st & 2nd Mortgages)
★ FURNITURE
★ AUTOMOBILE
★ SIGNATURE
SEE
ABC SYSTEM
204 NORTH 2nd

LEON F. SURRATT, Mgr.

MODERN ANSWER

Aims Of United Givers Outlined

(EDITOR'S NOTE: The following is a summation of the aims and purposes of the United Givers effort which will get underway in the Twin Cities officially on October 3rd. The article today was prepared by the Monroe United Givers office.)

United giving is the 20th Century answer to the desire of man to help his fellow man.

In time past neighbor helped neighbor by giving that of which he had. Labor was traded between farmers; merchants adopted families; churches were the community sources of charity.

This was adequate in the days when each town had only a few 'poor families' and only a few 'wealthy families' and transportation was slow; a long trip was one to Bastrop, Columbia, or Ruston.

Today our nation is on wheels, families migrate from state to state and from border to border. Our neighbor today is replaced by a stranger tomorrow. We as individuals, do not know the needs, we do not have the solutions as families.

We must organize, consolidate our resources and be sure of our actions. Because of the growth of our modern civilization, there has appeared a parasite that is not easily recognizable because he appears in many guises.

He may be a family, a woman and a child, or several men. These are those that have no roots and desire only to live on the largess of their neighbors. Here again we need organization to protect the good citizen from the one that wishes to prey upon the earnings of those who work.

There are two solutions to the problem.

The first is to make charity a governmental agency financed by taxes. This is to make a mockery out of every decent person's desire to help those less fortunate than himself.

The other solution is to set up machinery on a volunteer basis; to gather enough money to finance the various fields of necessary activity; to set up a small locally controlled organization to administer the funds gathered by this volunteer group.

This is your United Giver's Fund.

Vets Protest Fete Plans For Soviet

NEW YORK (AP)—Cyrus Eaton, one of America's top capitalists, announced Saturday he will give a private little lunch on Monday for the Soviet Union's top Communist, Nikita Khrushchev. His plans quickly kicked up a flurry of protests.

The National Catholic War Veterans, holding its annual meeting here, voted condemnation of Eaton for sponsoring the luncheon and urged all Americans invited not to attend the affair. There were reports of telephoned demands for cancellation to the Hotel Biltmore, site of the projected banquet, and of refusal by some of the invited American and Canadian industrialists.

Eaton said only about a dozen had turned down the invitation. He had commented on the Catholic War Veterans' resolution.

The Cleveland industrialist was at a private dinner in his hotel suite for another Communist leader, Janos Kadar of Hungary, when asked about teh reported cancellations.

Eaton said afterward that Kadar made a strong bid for American capital to finance construction of hotels in Budapest.

He said Kadar reminded him that Hungary is free of income tax for Americans, and promised to "give them (American capitalists) any consideration they wanted."

Endre Sik, Hungarian foreign Minister, dined with Kadar and Eaton.

Talking with newsmen afterwards, Eaton said he is a "practicing capitalist" but added that Communists are "dedicated to their system and they're making progress."

"We'll never change them," he said. "We don't have the power or the ability."

The luncheon Monday will be Eaton's fourth meeting with Khrushchev. Eaton said the main purpose will be to "consider means of increasing trade between the Soviet Union and North America."

The guest list will not be disclosed and reporters will not be admitted to the luncheon, Eaton said.

Tanker, Barge Crash In River

NEW ORLEANS (AP) — The Gulf Shipping Company's 11,000 ton tanker Trimble's Ford, damaged in a collision, was being surveyed over the weekend, the Coast Guard said Saturday.

The tanker received considerable bow damage Friday night when she collided with a 30-barge tow in the Mississippi River near Donaldsonville.

One barge carrying sugar went down and two other were badly damaged. There were no injuries.

The barges were going north and were ready to drop off some units at the Ramsey Scarlett Co. terminal, a stevedoring firm. The tow and ship crashed off the north end of the dock. Observers said the collision was almost head-on.

The 564-foot tanker's port of registry is listed as Wilmington, Del., the Coast Guard said. It is owned by National Bulk Carriers, Inc.

BIGGEST STOCK MOTOROLAS IN N.E. LA.
PREMIER SHOWING
Come In During Our Big Premiere!

There Is A Motorola Here To Fit Any Budget . . . See These And Many More
NO MONEY DOWN

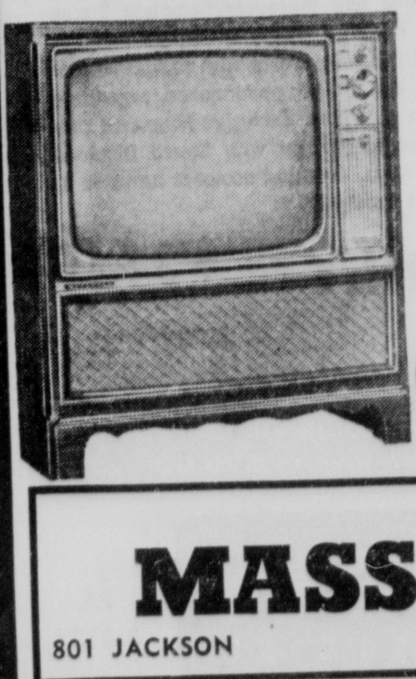

STEREOS as low as 34.95
RADIOS as low as 16.95
TELEVISIONS as low as . . . 149.95
each with trade

FREE—FULL YEAR'S SERVICE
PLUS A
FULL YEAR GUARANTEE
on all tubes and parts

MASSEY'S SERVICE CENTER
801 JACKSON
DIAL FA 3-6616

PENNEY'S
ALWAYS FIRST QUALITY!
OPEN FRIDAY NITES 'TIL 9

MONDAY MORNING 9:00 A.M. SHARP! SHOP PENNEY'S FOR MORE BARGAINS IN EVERY DEPARTMENT! SEE TREMENDOUS SPECIALS DURING OUR

VALUE DAYS!

SPECIAL PURCHASE REPEAT OF A SELLOUT! OVER 250 PAIRS
JUST ARRIVED! HURRY!

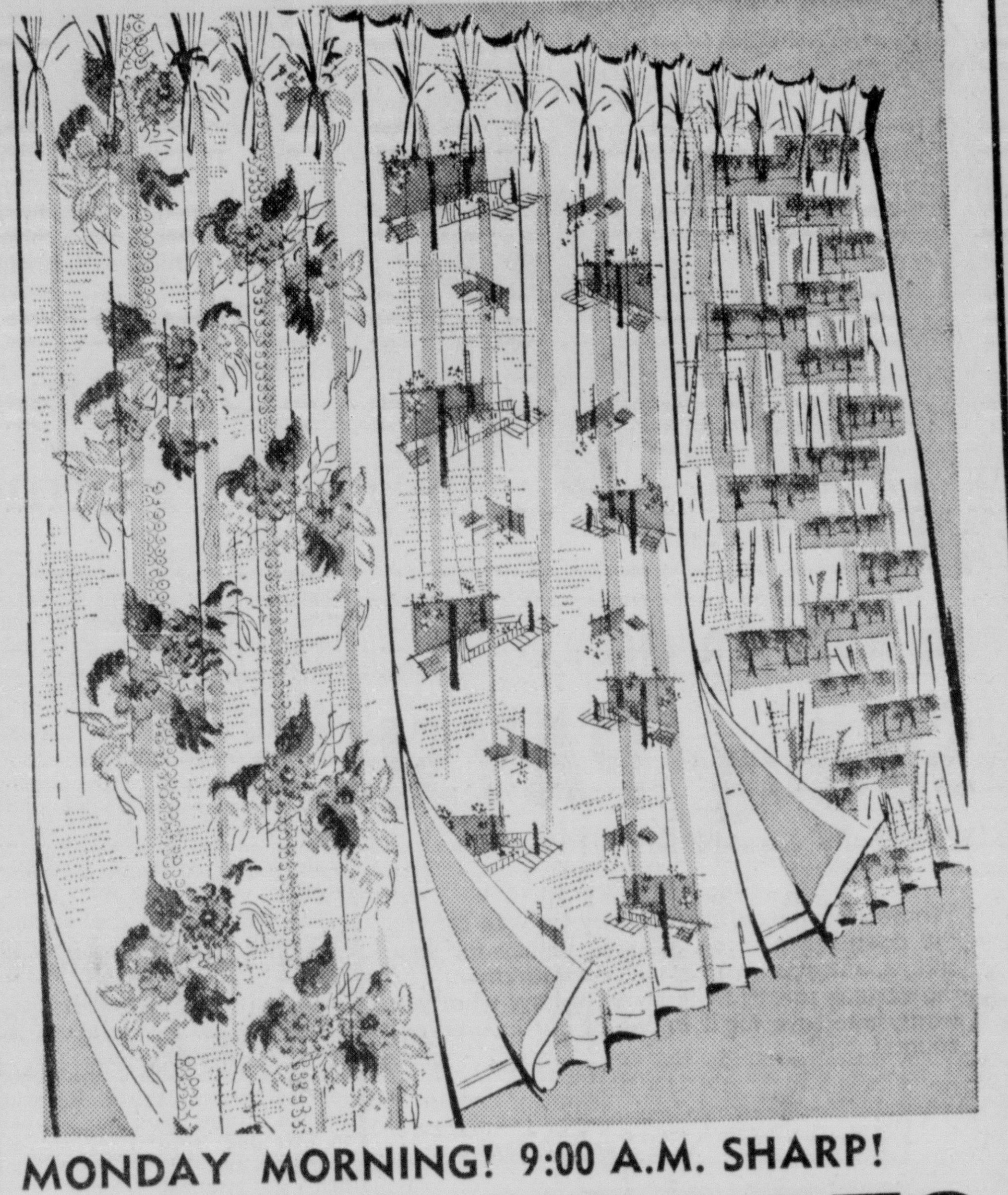

MONDAY MORNING! 9:00 A.M. SHARP!
LINED DRAPES
$3.25
45 inches long
84 inches long

Penney's knows you want beauty in a bargain! We took full width fabric with the smartest designs we could find, made it up in drapes lined with cotton sateen! They're full width fabric with 10 pinch-pleats to the pair, generous hems! Colors: persimmon, cafe' rose, gold and turquoise!

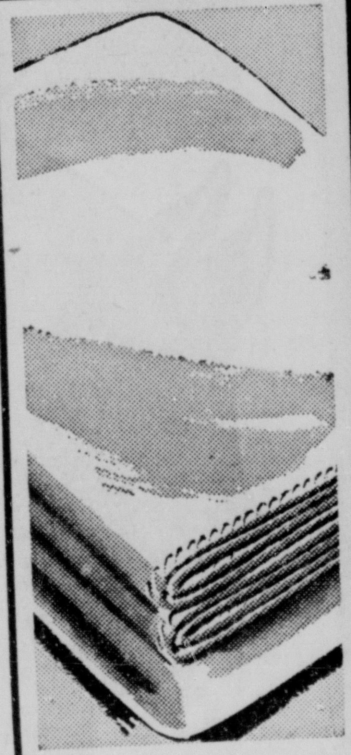

Cotton Sheet Blanket
1.98

Five inches longer than an ordinary blanket! Use Penney's fint all-cotton lightweight alone or under others for extra warmth! Machine wash at medium set.

REVERSIBLE BATH SET! SPECIAL!
2.66
24 by 36 inch mat, lid cover

Fabulous at this price! It's soft cotton pile on 2 sides for more wear, better absorbency, thicker feel!

DIAL AUTOMATIC ALL-NIGHT WARMTH, ONLY
GO ON SALE MONDAY 9 A.M.
$10
70 by 84 inches
2 pounds

So light, compact you can even take it on trips! Soft cotton bound in nylon; machine wash, medium set. 2-year replacement guarantee. Pink, blue, yellow, mint.

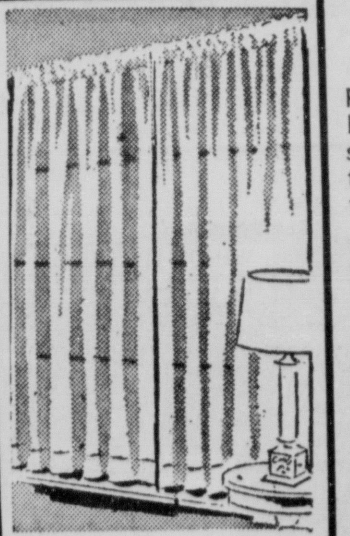

TRULON NET PANEL CURTAINS
$1

All rayon mesh panels. A really durable little-or-no ironing finish. No stretching! No scratching! Resist sun, fumes, insects and mildew. Hand wash. 41x90 inches

We Support The "De Molay" Parade of Industry Treasure Hunt

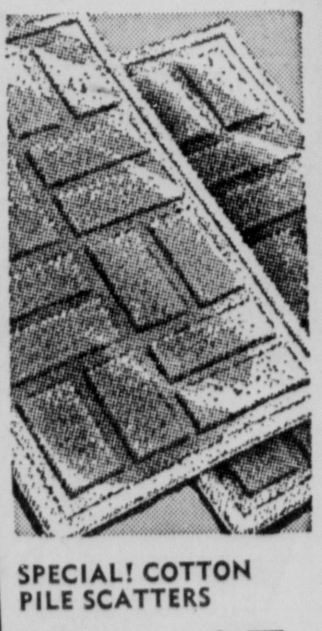

SPECIAL! COTTON PILE SCATTERS
2 FOR $5
each 27 by 50 inches

Little-priced color accents for halls, bedroom, dorm or to protect expensive carpet! Skid-resistant. A buy!

CUSTOM DECORATING COSTS LESS THAN YOU THINK AT PENNEY'S . . .
Let Penney's make your draperies, slipcovers from luxurious decorator fabrics at a fraction of what you'd expect to pay. Choose from over 350 choice fabrics, cream of the decorating crop . . . prints . . . colors . . . textures . . . all beautiful! You can be sure the workmanship is as fine as the wonderful values you get in fabrics. Come in today!

Auto Totals Increase In State, U.S.

WASHINGTON (Special) — Next time you get caught in a traffic jam, try to remember there are almost 74 million car and truck owners in the United States, most of whom are in a hurry to get some place, too.

Traffic snarles are likely to become more frequent as time goes on, until city streets in most metroplitan areas are widened, and four and six-lane super - highways replace currently congested double - lane roads through the broad countryside.

The number of motor - vehicles on the road today is estimated at 73,686,000 — a hike of 2,371,000 or 3.3 per cent over the 71,397,000 cars and trucks registered in 1959, the Bureau of Public Roads reported on the basis of information supplied by state registration agencies.

In Louisiana alone the number of automobiles increased by more than 33,000, from 912,692 in 1959, to an estimated 946,000 this year. The number of trucks in the state has advanecd by almost 6.5 thousand, from 229,578 to 236,000. This brings the state's percentage increase to 3.5 — slightly higher than the national rate of gain.

King Hears Problems

AMMAN, Jordan (AP) — King Hussein has set aside each Monday at the royal palace to listen to his subjects' problems.

Troops Almost Spoil Welcome

ELISABETHVILLE, Kantanga (AP) — A proud Katanga army contingent which almost came to grips with invading Congolese troops returned here Saturday and all but ruined a heroes' welcome planned for them.

The troops, looking fresher than when they went off to "war"—now halted by a U.N. truce—on Katanga's n o r t h e r n frontier, slipped unseen into town ahead of schedule.

Not to be done out of his show, President Moise Tshombe ordered them back to the railway station. Off they marched with a military band at their head and formed up again. They had to wait 30 minutes before Tshombe arrived in his American limousine.

SEN. JOHN F. KENNEDY gestures for help as his nephew, Timothy Shriver, 14-months-old starts crying after greeting the Democratic presidential candidate in Chicago Saturday. Kennedy is staying in the home of his sister, Mrs. Eunice Shriver. Mrs. Shriver is mother of Timothy and Bobby, 6-years and Maria, 4-years shown at left of picture. (AP Wirephoto)

Nixon, Kennedy To Hold First Debate Monday

WASHINGTON (AP) — A new, hybrid speech - interview - debate will make political campaign history Monday when the major presidential candidates meet face to face in the first of four TV-radio broadcasts.

Domestic issues will be the subject as Republican Richard M. Nixon and Democrat John F. Kennedy hold forth for an hour, 9:30-10:30 p.m. (EDT) from Chicago over the three major television networks and the four principal radio nets.

On Oct. 7 and 13 there will be hour-long, all-subjects news conference. The meeting on the 7th will probably take place in Cleveland, although final arrangements haven't been made.

On the 13th, the candidates will be face to face only through the magic of electronics. Nixon will be in Los Angeles and Kennedy in New York, but they'll appear together on a split screen.

The final broadcast, also from New York on Oct. 21, will repeat the pattern of the first but with foreign affairs as the subject.

The public service, unsponsored broadcasts have emerged from original suggestions that the nominees meet in a series of straight-out TV debates. Neither camp was agreeable to the networks' suggestions for such meetings with a single moderator as the only other participant.

Harlow Wilcox Dies

LOS ANGELES (AP)—Harlow Wilcox, 60, former radio announcer for the Fibbber McGee and Molly comedy series, died in a hospital Saturday after a lengthy illness.

Wilcox had no immediate survivors. He was divorced from socially prominent Mari Virginia Wilcox in 1951.

Five-Year Oil Plan

RABAT, Morocco (AP) — The government said it is planning a $76 million, five-year plan to develop Morocco's oil and mineral industries.

SAVE FOR ABETTER LIFE...

Where Saving PAYS!

Earn More With Fully Insured Safety!

DIVIDEND RATE 4 1/2%

Whatever you want . . . security for your family, the down payment on a home, money for your child's education, funds for your retirement . . . the easiest, safest, fastest way to have what you want, is to save for it in one of our insured accounts!

There Is No Substitute For Insured Savings

MONROE BUILDING & LOAN ASSOCIATION

106 St. John FA 2-4471

PLEADS GUILTY

Officers Nip Hopes Of Former Bat Boy

VALLEJO, Calif. (AP)—Michael Godula, former Pittsburgh Pirate bat boy, has convinced his jailers that he really believed he could steal enough money from cash drawers to buy the ball club.

"Sure, I believe him," said Deputy Sheriff R. J. Stanton. "I've talked to a lot of guys, but this one is a real character."

Godula, 30, was caught stealing $300 from a clothing store till in Benicia Thursday. In a suitcase he carried officers found $48,000 in cash and 81,000 shares of mining stock.

The FBI reported finding $70,000 worth of securities Friday in Godula's rented room in Los Angeles.

Brought into court, Godula calmly pleaded guilty. He will be sentenced Monday.

Godula claims he tended bats for the Pirates in 1950. He said Branch Rickey took an interest in him and let him try out at shortstop. But the club learned he had a criminal record and dropped him.

Godula wrote an open letter in his jail cell explaining he then started dreaming of acquiring enough money to buy 51 per cent of the Pirate club.

"It has broken my heart that I have not contributed to their winning the pennant," Godula wrote.

Police said Godula claimed he took some of his accumulated stake from banks and rest from stores.

He said he would walk into a bank, dressed as an employe, walk around the tellers' cages as if he belonged there, stuff his pockets with money and walk away.

"Banks are lousy with dough," Godula observed.

Police estimated he netted an average of $500 a week.

In Miami police reported Godula was arrested there in 1957 with $10,000. He pleaded guilty of grand theft and urged that the $10,000 be distributed to his victims.

Miami Judge Ben Willard gave him an indefinite suspended sentence on the promise of restitution of the stolen money.

Miami police rated him then as an "erratic genius and financial wizard."

Motor Vehicle Registrations Gain Is Small

WASHINGTON (AP)—The 1960 increase in registered motor vehicles in the United States is expected to be the smallest since the 1958 recession year.

The Bureau of Roads Saturday estimated 1960 registrations at 73,868,000 cars, trucks and buses. This would be a gain of 2,371,000 or 3.3 per cent over last year's 71,497,000.

In 1959, registrations increased by 3.9 per cent, following the slim 1958 gain of 1.7 per cent.

For 1960, the bureau expects Arizona to show the biggest percentage increase in registrations—up 7.4 per cent. The other leaders are Hawaii at 7 per cent and Florida at 6.2 per cent. Only one state is expected to show a drop in registrations. The number of motor vehicles expected to be registered this year in West Virginia is 586,000, down from 589,683 a year ago.

California leads the states in expected 1960 registrations with 7.8 million, followed by New York with 5.1 million.

Texas, Pennsylvania and Ohio will have more than four million each.

Of the 1960 registrations, 61,569,000 cover passenger autos. This represents a 3.4 per cent increase over 1959. Registered trucks and buses are expected to number 12,299,000, a gain of 3 per cent.

Soviet Rocket Satellite Burns

BEDFORD, Mass. (AP) — The Air Force space tracking station said Saturday the rocket which launched Sputnik V, the Soviet Union's space menagerie, burned up in the earth's atmosphere Friday.

The Air Force National Space Surveillance Control Center said calculations indicate the rocket burned like a meteor over the north Atlantic on its 563rd revolution around the earth.

The Soviets launched the rocket and the space menagerie last Aug. 19.

A Soviet announcement said two dogs and other forms of life, believed to be other small animals, were recovered from the satellite the day after the launching.

The center, nicknamed "Space Track," also said the American satellite Discoverer XIV has been crossed off the books.

That is the satellite which carried an Air Force capsule caught by aircraft as it parachuted into the Pacific.

The space center announced decay of Discoverer XIV as of Sept. 15, on its 440th revolution, probably in the vicinity of the West Indies.

Welcomes Congolese

BUENOS AIRES, Argentina (AP)—Argentina's President Arturo Frondizi has decreed that former Congo residents are welcome to establish new homes in this country, especially in rural areas.

Dag Silent, But Furious Over Attack

UNITED NATIONS, N. Y. (AP)—It was work as usual Saturday for Dag Hammarskjold, man-in-the middle in a crisis that threatens the future of the United Nations.

The secretary-general, 55, arrived early at his 38th floor office and serenely tackled a mass of problems, including the Congo and other urgent questions which will come before the current General Assembly session.

There was no doubt that he was furious at Nikita Khrushchev for Friday's personal attack, but associates said Hammarskjold plans no reply either privately or in the assembly. He feels it is a matter for the 96 members of the United Nations to decide.

Most diplomats agree there is no chance of ousting Hammarskjold or of amending the U. N. charter to replace the post of secretary-general, as the Soviet premier suggested. But it seems sure that a Soviet veto will block a third term for the wiry, energetic Swede when his current term ends in April, 1963.

And there is a chance the Soviets may put the heat on him to such an extene that Hammarskjold will feel he must resign. He said a week ago that he will get out if the time ever comes when he finds his services have ceased to be useful.

The situation Hammarskjold faces is one that his predecessor, Trygve Lie, warned him of eight years ago. Lie, a Norwegian, was the first secretary-general. When he left office, at odds with the Russians, he said that any secretary-general who tried to carry out his job as envisaged by the U. N. Charter was sure to be a target for criticism possiby by the veto-wielding big powers.

Lie incurred Kremlin wrath when he denounced the Chinese Communists as aggressors in the Korean War. Hammarskjold, after walking the tightrope for seven years, angered the Soviet Union by his role in the Congo. They accused him of being a willing tool of the West and of putting the skids under Patrice Lumumba.

What really provoked the Soviet break with the secretary-general apparently was his firm stand that the Soviets were meddling in the Congo's internal affairs while the United Nations was trying to restore order—and his insistence that the Soviets stop.

Hammarskjold fought back both in the Security Council and in an emergency assembly session, and he won a vote of confidence in the assembly. He probably will get another strong endorsement in the current regular session of the assembly.

Accepts Invitation

RANGOON, Burma (AP) — Red China's Premier Chou En-lai has accepted an invitation of Prime Minister U Nu to attend Burma's 13th anniversary celebration of independence Jan. 4.

Population Increases

RABAT, Morocco (AP)—Morocco's population increased about 22 per cent in 10 years despite the departure of nearly half a million foreign residents and troops since independence four years ago. Official census figures show the June total was 11,598,070.

Pile Torture Soothed in Few Minutes

. . Act now for fast relief from torture of piles. Don't wait another day. Apply Peterson's Ointment at once. This cooling, soothing, astringent formula has given joyful relief to thousands for 40 years. Relieves itching quickly. All druggists, box 55c, or applicator tube 85c. Peterson's Ointment delights or money back. Adv.

AT DEW MUSIC...

YOU CAN AFFORD THE FINEST IN HI-FI STEREO

the magnificent Magnavox

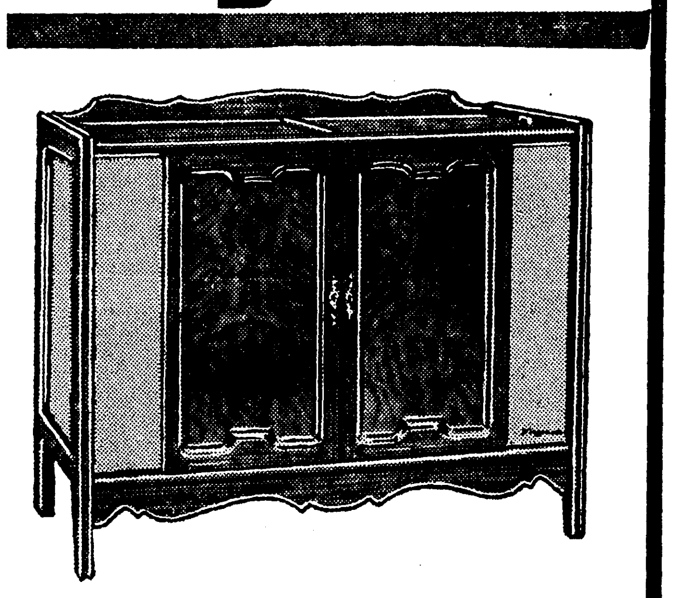

THE STEREO SYMPHONY

ALL-IN-ONE SIX SPEAKER STEREO HIGH FIDELITY IN BEAUTIFUL FURNITURE.

...lets you enjoy thrilling new stereo realism anywhere in the room. Powerful stereo amplifiers, six Magnavox High Fidelity speakers...including two 12" bass. Exclusive Magnavox precision automatic record changer with Stereo Diamond Pick-up plays all records. Record library space. Convenient gliding top panel gives access to changer. Select from Traditional or Contemporary styles in several beautiful finishes.

ONLY $299.50

in Traditional mahogany

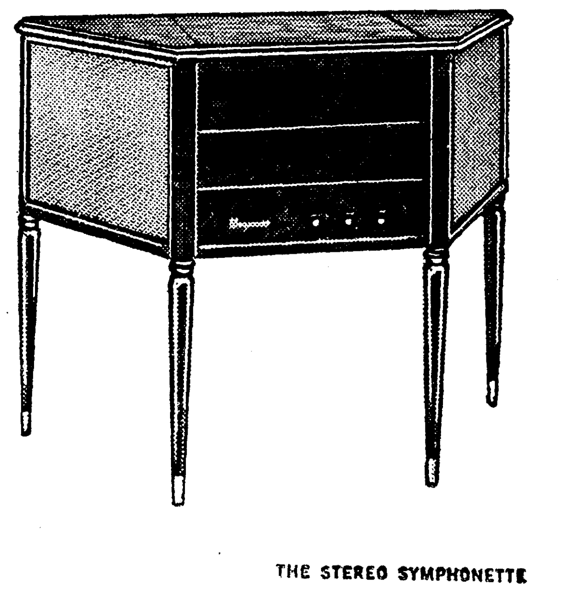

THE STEREO SYMPHONETTE

Compare this exciting new Magnavox Complete Stereo Hi-Fi Phonograph! Powerful stereo amplifiers and two Magnavox high fidelity speakers each with coaxial tweeter ...provide thrilling stereo hi-fi performance, regardless of where you sit in the room. Exclusive Magnavox precision automatic record changer with Stereo Diamond Pick-up plays all records. Beautiful compact furniture in several hand-rubbed finishes.

ONLY $269.50

in mahogany

Magnavox complete stereo priced as low as $79.90

346 DeSiard — DEW MUSIC CO. — FA 2-8127

Conveniently Located in Downtown Monroe

FEATURE VALUE
OUR REG. $19.95
Water resist, shock protec, antimagnetic. Stainless steel back.
YOU SAVE $7.95
ONLY $4 A MONTH $12

16 DIAMONDS
COMPARE AT $125
Stunning brilliance for her with 16 diamonds, in our own style case.
Guaranteed Elgin Movement
ONLY $5 A MONTH $69.50

PRICES PLUS TAX

ILLUSTRATIONS ENLARGED TO SHOW DETAIL

GORDON'S Quality Jewelers

Fine Jewelry at Purse Pleasing Prices

at GORDON'S You Get:

★ WRITTEN GUARANTEE OF SATISFACTION OR YOUR MONEY BACK (Within 30 Days)
★ SERVICE WITH A SMILE!
★ INSTANT CREDIT TOO!

SAVE $27.50

HIS 3-DIAMOND RUBY RING
OUR REG. $55
Choose rich 10k white or yellow gold mounting. Massive design for him.
YOU SAVE $27.50
ONLY $4 A MONTH $27.50

SAVE $25

BUY NOW AND SAVE

HER 15-DIAMOND PRINCESS RING
OUR REGULAR $75
Dazzling brilliance in your choice of 14K white or yellow gold mounting.
YOU SAVE $25
ONLY $4 A MONTH $50

America's LEADING Jewelers

GORDON'S Quality Jewelers

MONROE'S LARGEST JEWELERS

202 DeSIARD FA 5-1722

8 A.M. Store Hours 6 P.M.

LAY-AWAY ANY VALUE FOR CHRISTMAS WITH $1 DEPOSIT!

Auto Totals Increase In State, U.S.

WASHINGTON (Special) — Next time you get caught in a traffic jam, try to remember there are almost 74 million car and truck owners in the United States, most of whom are in a hurry to get some place, too.

Traffic snarles are likely to become more frequent as time goes on, until city streets in most metroplitan areas are widened, and four and six-lane super - highways replace currently congested double - lane roads through the broad countryside.

The number of motor - vehicles on the road today is estimated at 73,686,000 — a hike of 2,371,000 or 3.3 per cent over the 71,397,000 cars and trucks registered in 1959, the Bureau of Public Roads reported on the basis of information supplied by state registration agencies.

In Louisiana alone the number of automobiles increased by more than 33,000, from 912,692 in 1959, to an estimated 946,000 this year. The number of trucks in the state has advanecd by almost 6.5 thousand, from 229,578 to 236,000. This brings the state's percentage increase to 3.5 — slightly higher than the national rate of gain.

King Hears Problems

AMMAN, Jordan (AP) — King Hussein has set aside each Monday at the royal palace to listen to his subjects' problems.

Troops Almost Spoil Welcome

ELISABETHVILLE, Kantanga (AP) — A proud Katanga army contingent which almost came to grips with invading Congolese troops returned here Saturday and all but ruined a heroes' welcome planned for them.

The troops, looking fresher than when they went off to "war"—now halted by a U.N. truce—on Katanga's n o r t h e r n frontier, slipped unseen into town ahead of schedule.

Not to be done out of his show, President Moise Tshombe ordered them back to the railway station. Off they marched with a military band at their head and formed up again. They had to wait 30 minutes before Tshombe arrived in his American limousine.

SEN. JOHN F. KENNEDY gestures for help as his nephew, Timothy Shriver, 14-months-old starts crying after greeting the Democratic presidential candidate in Chicago Saturday. Kennedy is staying in the home of his sister, Mrs. Eunice Shriver. Mrs. Shriver is mother of Timothy and Bobby, 6-years and Maria, 4-years shown at left of picture. (AP Wirephoto)

Nixon, Kennedy To Hold First Debate Monday

WASHINGTON (AP) — A new, hybrid speech - interview - debate will make political campaign history Monday when the major presidential candidates meet face to face in the first of four TV-radio broadcasts.

Domestic issues will be the subject as Republican Richard M. Nixon and Democrat John F. Kennedy hold forth for an hour, 9:30-10:30 p.m. (EDT) from Chicago over the three major television networks and the four principal radio nets.

On Oct. 7 and 13 there will be hour-long, all-subjects news conference. The meeting on the 7th will probably take place in Cleveland, although final arrangements haven't been made.

On the 13th, the candidates will be face to face only through the magic of electronics. Nixon will be in Los Angeles and Kennedy in New York, but they'll appear together on a split screen.

The final broadcast, also from New York on Oct. 21, will repeat the pattern of the first but with foreign affairs as the subject.

The public service, unsponsored broadcasts have emerged from original suggestions that the nominees meet in a series of straight-out TV debates. Neither camp was agreeable to the networks' suggestions for such meetings with a single moderator as the only other participant.

Harlow Wilcox Dies

LOS ANGELES (AP)—Harlow Wilcox, 60, former radio announcer for the Fibbber McGee and Molly comedy series, died in a hospital Saturday after a lengthy illness.

Wilcox had no immediate survivors. He was divorced from socially prominent Mari Virginia Wilcox in 1951.

Five-Year Oil Plan

RABAT, Morocco (AP) — The government said it is planning a $76 million, five-year plan to develop Morocco's oil and mineral industries.

SAVE FOR ABETTER LIFE...

Where Saving PAYS!

Earn More With Fully Insured Safety!

DIVIDEND RATE 4 1/2%

Whatever you want . . . security for your family, the down payment on a home, money for your child's education, funds for your retirement . . . the easiest, safest, fastest way to have what you want, is to save for it in one of our insured accounts!

There Is No Substitute For Insured Savings

MONROE BUILDING & LOAN ASSOCIATION

106 St. John FA 2-4471

PLEADS GUILTY

Officers Nip Hopes Of Former Bat Boy

VALLEJO, Calif. (AP)—Michael Godula, former Pittsburgh Pirate bat boy, has convinced his jailers that he really believed he could steal enough money from cash drawers to buy the ball club.

"Sure, I believe him," said Deputy Sheriff R. J. Stanton. "I've talked to a lot of guys, but this one is a real character."

Godula, 30, was caught stealing $300 from a clothing store till in Benicia Thursday. In a suitcase he carried officers found $48,000 in cash and 81,000 shares of mining stock.

The FBI reported finding $70,000 worth of securities Friday in Godula's rented room in Los Angeles.

Brought into court, Godula calmly pleaded guilty. He will be sentenced Monday.

Godula claims he tended bats for the Pirates in 1950. He said Branch Rickey took an interest in him and let him try out at shortstop. But the club learned he had a criminal record and dropped him.

Godula wrote an open letter in his jail cell explaining he then started dreaming of acquiring enough money to buy 51 per cent of the Pirate club.

"It has broken my heart that I have not contributed to their winning the pennant," Godula wrote.

Police said Godula claimed he took some of his accumulated stake from banks and rest from stores.

He said he would walk into a bank, dressed as an employe, walk around the tellers' cages as if he belonged there, stuff his pockets with money and walk away.

"Banks are lousy with dough," Godula observed.

Police estimated he netted an average of $500 a week.

In Miami police reported Godula was arrested there in 1957 with $10,000. He pleaded guilty of grand theft and urged that the $10,000 be distributed to his victims.

Miami Judge Ben Willard gave him an indefinite suspended sentence on the promise of restitution of the stolen money.

Miami police rated him then as an "erratic genius and financial wizard."

Motor Vehicle Registrations Gain Is Small

WASHINGTON (AP)—The 1960 increase in registered motor vehicles in the United States is expected to be the smallest since the 1958 recession year.

The Bureau of Roads Saturday estimated 1960 registrations at 73,868,000 cars, trucks and buses. This would be a gain of 2,371,000 or 3.3 per cent over last year's 71,497,000.

In 1959, registrations increased by 3.9 per cent, following the slim 1958 gain of 1.7 per cent.

For 1960, the bureau expects Arizona to show the biggest percentage increase in registrations —up 7.4 per cent. The other leaders are Hawaii at 7 per cent and Florida at 6.2 per cent. Only one state is expected to show a drop in registrations. The number of motor vehicles expected to be registered this year in West Virginia is 586,000, down from 589,683 a year ago.

California leads the states in expected 1960 registrations with 7.8 million, followed by New York with 5.1 million.

Texas, Pennsylvania and Ohio will have more than four million each.

Of the 1960 registrations, 61,569,000 cover passenger autos. This represents a 3.4 per cent increase over 1959. Registered trucks and buses are expected to number 12,299,000, a gain of 3 per cent.

Soviet Rocket Satellite Burns

BEDFORD, Mass. (AP) — The Air Force space tracking station said Saturday the rocket which launched Sputnik V, the Soviet Union's space menagerie, burned up in the earth's atmosphere Friday.

The Air Force National Space Surveillance Control Center said calculations indicate the rocket burned like a meteor over the north Atlantic on its 563rd revolution around the earth.

The Soviets launched the rocket and the space menagerie last Aug. 19.

A Soviet announcement said two dogs and other forms of life, believed to be other small animals, were recovered from the satellite the day after the launching.

The center, nicknamed "Space Track," also said the American satellite Discoverer XIV has been crossed off the books.

That is the satellite which carried an Air Force capsule caught by aircraft as it parachuted into the Pacific.

The space center announced decay of Discoverer XIV as of Sept. 15, on its 440th revolution, probably in the vicinity of the West Indies.

Welcomes Congolese

BUENOS AIRES, Argentina (AP)—Argentina's President Arturo Frondizi has decreed that former Congo residents are welcome to establish new homes in this country, especially in rural areas.

Dag Silent, But Furious Over Attack

UNITED NATIONS, N. Y. (AP) —It was work as usual Saturday for Dag Hammarskjold, man-in-the middle in a crisis that threatens the future of the United Nations.

The secretary-general, 55, arrived early at his 38th floor office and serenely tackled a mass of problems, including the Congo and other urgent questions which will come before the current General Assembly session.

There was no doubt that he was furious at Nikita Khrushchev for Friday's personal attack, but associates said Hammarskjold plans no reply either privately or in the assembly. He feels it is a matter for the 96 members of the United Nations to decide.

Most diplomats agree there is no chance of ousting Hammarskjold or of amending the U. N. charter to replace the post of secretary-general, as the Soviet premier suggested. But it seems sure that a Soviet veto will block a third term for the wiry, energetic Swede when his current term ends in April, 1963.

And there is a chance the Soviets may put the heat on him to such an extene that Hammarskjold will feel he must resign. He said a week ago that he will get out if the time ever comes when he finds his services have ceased to be useful.

The situation Hammarskjold faces is one that his predecessor, Trygve Lie, warned him of eight years ago. Lie, a Norwegian, was the first secretary-general. When he left office, at odds with the Russians, he said that any secretary-general who tried to carry out his job as envisaged by the U. N. Charter was sure to be a target for criticism possiby by the veto-wielding big powers.

Lie incurred Kremlin wrath when he denounced the Chinese Communists as aggressors in the Korean War. Hammarskjold, after walking the tightrope for seven years, angered the Soviet Union by his role in the Congo. They accused him of being a willing tool of the West and of putting the skids under Patrice Lumumba.

What really provoked the Soviet break with the secretary-general apparently was his firm stand that the Soviets were meddling in the Congo's internal affairs while the United Nations was trying to restore order—and his insistence that the Soviets stop.

Hammarskjold fought back both in the Security Council and in an emergency assembly session, and he won a vote of confidence in the assembly. He probably will get another strong endorsement in the current regular session of the assembly.

Accepts Invitation

RANGOON, Burma (AP) — Red China's Premier Chou En-lai has accepted an invitation of Prime Minister U Nu to attend Burma's 13th anniversary celebration of independence Jan. 4.

Population Increases

RABAT, Morocco (AP)—Morocco's population increased about 22 per cent in 10 years despite the departure of nearly half a million foreign residents and troops since independence four years ago. Official census figures show the June total was 11,598,070.

Pile Torture Soothed in Few Minutes

..Act now for fast relief from torture of piles. Don't wait another day. Apply Peterson's Ointment at once. This cooling, soothing, astringent formula has given joyful relief to thousands for 40 years. Relieves itching quickly. All druggists, box 55c, or applicator tube 85c. Peterson's Ointment delights or money back. Adv.

AT DEW MUSIC...

YOU CAN AFFORD THE FINEST IN HI-FI STEREO

the magnificent Magnavox

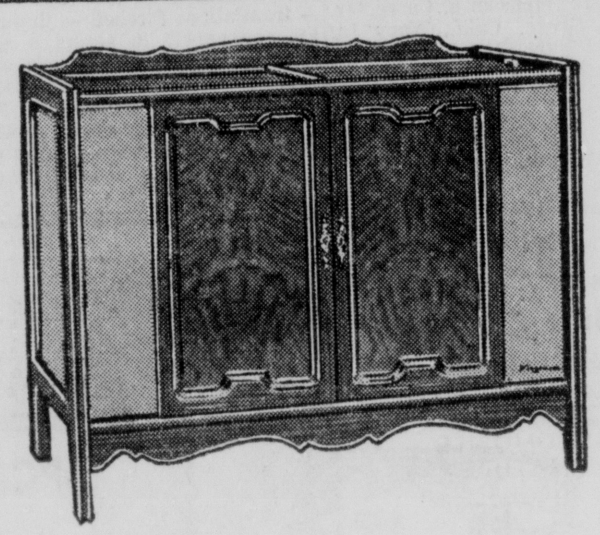

THE STEREO SYMPHONY

ALL-IN-ONE SIX SPEAKER STEREO HIGH FIDELITY IN BEAUTIFUL FURNITURE.

...lets you enjoy thrilling new stereo realism anywhere in the room. Powerful stereo amplifiers, six Magnavox High Fidelity speakers...including two 12" bass. Exclusive Magnavox precision automatic record changer with Stereo Diamond Pick-up plays all records. Record library space. Convenient gliding top panel gives access to changer. Select from Traditional or Contemporary styles in several beautiful finishes.

ONLY $299.50 in Traditional mahogany

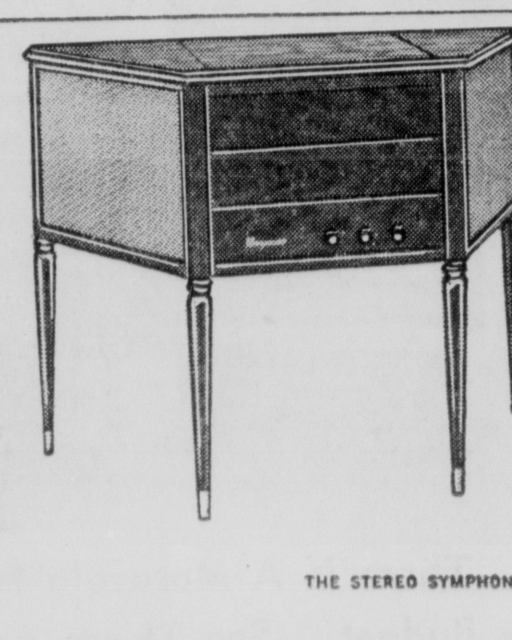

THE STEREO SYMPHONETTE

Compare this exciting new Magnavox Complete Stereo Hi-Fi Phonograph! Powerful stereo amplifiers and two Magnavox high fidelity speakers each with coaxial tweeter ...provide thrilling stereo hi-fi performance, regardless of where you sit in the room. Exclusive Magnavox precision automatic record changer with Stereo Diamond Pick-up plays all records. Beautiful compact furniture in several hand-rubbed finishes.

ONLY $269.50 in mahogany

Magnavox complete stereo priced as low as $79.90

346 DeSiard DEW MUSIC CO. FA 2-8127

Conveniently Located in Downtown Monroe

FEATURE VALUE OUR REG. $19.95 Water resist, shock protec, antimagnetic. Stainless steel back. YOU SAVE $7.95 ONLY $4 A MONTH $12

16 DIAMONDS COMPARE AT $125 Stunning brilliance for her with 16 diamonds, in our own style case. Guaranteed Elgin Movement ONLY $5 A MONTH $69.50

PRICES PLUS TAX

ILLUSTRATIONS ENLARGED TO SHOW DETAIL

GORDON'S Quality Jewelers

Fine Jewelry at Purse Pleasing Prices

at GORDON'S You Get:

★ WRITTEN GUARANTEE OF SATISFACTION OR YOUR MONEY BACK (Within 30 Days)

★ SERVICE WITH A SMILE!

★ INSTANT CREDIT TOO!

SAVE $27.50

HIS 3-DIAMOND RUBY RING OUR REG. $55 Choose ring 10k white or yellow gold mounting. Massive design for him. YOU SAVE $27.50 ONLY $4 A MONTH $27.50

SAVE $25

BUY NOW AND SAVE

HER 15-DIAMOND PRINCESS RING OUR REGULAR $75 Dazzling brilliance in your choice of 14K white or yellow gold mounting. YOU SAVE $25 ONLY $4 A MONTH $50

LAY-AWAY ANY VALUE FOR CHRISTMAS WITH $1 DEPOSIT!

America's LEADING Jewelers

GORDON'S Quality Jewelers

MONROE'S LARGEST JEWELERS

202 DeSIARD FA 5-1722

8 A.M. Store Hours 6 P.M.

D&E FURNITURE
341 DeSiard, Monroe
DIAL FA 2-8177
Joe AND Bill FURNITURE
501 DeSiard Monroe FA 3-9682
321 Trenton West Monroe FA 5-3469
FINAL WEEK PRE-INVENTORY SALE
PRICES SMASHED!
TERMS to suit your budget
A look at the many special savings in this ad will convince you of the savings you can make during our BIG PRE-INVENTORY SALE at all three jam-packed stores. Everything is now reduced from 25% to 50% for this sale. Buy now and save.
MAPLE BUNK BED
Reg. 93.85, complete with 2 cotton mattresses, guard rail, ladder and springs. $3.50 down.
$78.88
BOOKCASE
Reg. 24.95. With sliding glass doors. $1.00 down.
$16.88
5-Pc. BRIDGE SET
Regularly 23.75
$15.88
WALL CABINET
Reg. 16.95
$13.95
MAHOGANY DRUM TABLE
Regular 20.95
$13.95
FOSTORIA ELECTRIC IRON
Reg. 12.95
$8.95
7-PC. SOFA BED GROUP
Sofa bed, matching lounge chair, covered in nylon frieze. Also 3 tables and 2 lamps. $10. Down.
149.95
5-PC. CHROME DINETTE
Regular 59.95 $1.00 Down
$48.88
ARMLESS SOFA BED
Plastic
Can be use din pairs. Reg. $79.95. $1.00 down.
$64.95
DINING ROOM SUITE
8-PC. mahogney. China, table and 6 chairs. $20. down.
229.88
MODERN 4-PC. BEDROOM
Deluxe model. Fully dustproof and guaranteed mirror, $10. down.
159.95
Reg. 3.95 CHILD'S RED ROCKER
2.95
Reg. 6.95 3 SHELF UTILITY TABLE
3.95
Reg. 5.95 GOLDEN OAK STOOLS
3.95
Reg. 8.95 CHILD'S CAR BED AND PAD
6.95
REG. 44.95 FIREPLACE MANTELS
34.95
Reg. 16.95 Mahogany or Maple BOSTON ROCKER 1.00 Down
13.95
Reg. 21.75 BABY CRIB 1.00 Down
17.95
3-PC. CURVED SECTIONAL
Covered in nylon frieze with reversible foam cushions. $10. down.
138.88
7-PC. LIVING ROOM
Nylon covered sofa and matching lounge chair with reversible foam cushions. Also 3 tables and 2 lamps. $10. down.
169.95
2-PC. PLASTIC SOFA BED SUITE
Regular 129.95 $7.50 down
$98.88
SMART 7-PC. DINETTE
In chrome or bronze. Reg. 79.95. $2.00 down.
$59.88
for ONLY 100.00
$10. Delivers $2. weekly
You can own (1) Bookcase Bed (2) Spacious chest. (3) Double Dresser and mirror in new Walnut or Rich Grey Mahogany finish.
MAHOGANY GOSSIP BENCH
Regular 21.95
$16.95
GAS RANGE FULL SIZE
REG. 149.95 10.00 DOWN
109.88
SOFA SLEEPER
With reversible foam cushions and nylon frieze covers. Reg. 169.95. $10. down.
$138.88
OAK KNEEHOLE DESK
Regular 39.95 $1.00 down
$29.88
RECLINING CHAIR
Plastic-fabric combination. Reg. 46.95. $1.00 down.
$34.88
RECORD CABINET
Of mahogany or oak with sliding glass doors. Reg. 24.95. $1.00 down.
$16.88

D&E
FURNITURE
341 DeSiard, Monroe
DIAL FA 2-8177
Joe AND Bill
FURNITURE
501 DeSiard Monroe FA 3-9682
321 Trenton West Monroe FA 5-3469
FINAL WEEK PRE-INVENTORY
SALE
TERMS to suit your budget
A look at the many special savings in this ad will convince you of the savings you can make during our BIG PRE-INVENTORY SALE at all three jam-packed stores. Everything is now reduced from 25% to 50% for this sale. Buy now and save.
MAPLE BUNK BED
Reg. 93.85, complete with 2 cotton mattresses, guard rail, ladder and springs. $3.50 down.
$78.88
BOOKCASE
Reg. 24.95. With sliding glass doors. $1.00 down.
$16.88
5-Pc. BRIDGE SET
Regularly 23.75
$15.88
WALL CABINET
Reg. 16.95
$13.95
MAHOGANY DRUM TABLE
Regular 20.95
$13.95
FOSTORIA ELECTRIC IRON
Reg. 12.95
$8.95
7-PC. SOFA BED GROUP
Sofa bed, matching lounge chair, covered in nylon frieze. Also 3 tables and 2 lamps. $10. Down.
149.95
5-PC. CHROME DINETTE
Regular 59.95 $1.00 Down
$48.88
ARMLESS SOFA BED
Plastic
Can be use din pairs. Reg. $79.95. $1.00 down.
$64.95
DINING ROOM SUITE
8-PC. mahogney. China, table and 6 chairs. $20. down.
229.88
MODERN 4-PC. BEDROOM
Deluxe model. Fully dustproof and guaranteed mirror, $10. down.
159.95
Reg. 3.95 CHILD'S RED ROCKER
2.95
Reg. 6.95 3 SHELF UTILITY TABLE
3.95
Reg. 5.95 GOLDEN OAK STOOLS
3.95
Reg. 8.95 CHILD'S CAR BED AND PAD
6.95
REG. 44.95 FIREPLACE MANTELS
34.95
Reg. 16.95 Mahogany or Maple BOSTON ROCKER 1.00 Down
13.95
Reg. 21.75 BABY CRIB 1.00 Down
17.95
3-PC. CURVED SECTIONAL
Covered in nylon frieze with reversible foam cushions. $10. down.
138.88
7-PC. LIVING ROOM
Nylon covered sofa and matching lounge chair with reversible foam cushions. Also 3 tables and 2 lamps. $10. down.
169.95
2-PC. PLASTIC SOFA BED SUITE
Regular 129.95 $7.50 down
$98.88
SMART 7-PC. DINETTE
In chrome or bronze. Reg. 79.95. $2.00 down.
$59.88
for ONLY 100.00
$10. Delivers $2. weekly
You can own (1) Bookcase Bed (2) Spacious chest. (3) Double Dresser and mirror in new Walnut or Rich Grey Mahogany finish.
MAHOGANY GOSSIP BENCH
Regular 21.95
$16.95
GAS RANGE FULL SIZE
REG. 149.95 10.00 DOWN
109.88
SOFA SLEEPER
With reversible foam cushions and nylon frieze covers. Reg. 169.95. $10. down.
$138.88
OAK KNEEHOLE DESK
Regular 39.95 $1.00 down
$29.88
RECLINING CHAIR
Plastic-fabric combination. Reg. 46.95. $1.00 down.
$34.88
RECORD CABINET
Of mahogany or oak with sliding glass doors. Reg. 24.95. $1.00 down.
$16.88

LSU CANCER STUDY

Study Of Pigment Set By Professor

BATON ROUGE (Special) — A new LSU faculty member will begin studies this fall to determine why certain pigment - bearing cells — found in man as well as in other mammals — multiply at abnormal rates to become "melanomas," a type of skin cancer.

Dr. W. M. Reans, Jr., assistant professor of zoology, has received a $13,700 grant from the National Science Foundation for the two-year research program.

Dr. Reams' research, a continuation of studies he began several years ago while an instructor of anatomy at the Medical College of Virginia, will center around pigment - bearing cells called melanocytes.

For many years it was believed that melanoma, a type of skin cancer, shed particles which circulated throughout the body spreading the malignancy. Then, studies by Dr. Reams and others in this field revealed that a mammal's body already is permeated by cells that can be sparked into starting such cancers.

In the skin these cells customarily mature to have several sharp "points" which exude granules giving skin or hair coloring. However, these same cells sometimes enter another phase, multiplying at a fantastic rate of speed and producing colonies of cells which grow to become melanomas, or tumors, of the skin, Dr. Reams said.

The goal of the new research project is to discover what makes these cells grow and what makes them suddenly begin to multiply into cancers. Another question before the researcher is: what can be done to change the cells, while in their multiplication stage, into mature cells that produce only pigments?

Dr. Reams said he is working toward the isolation of a hormone-like substance which is believed to keep the melanocyte cells in check, although only a crude extract has been obtained thus far.

Experiments in the research program will be carried out with a special strain of mice which originated several years ago at the Medical College of Virginia. The mice, which are jet black, resulted from an accidental breeding between a strain of mice which had been used at MCV in cancer research and black mice of unknown breed obtained from an ordinary pet shop. Because of the origin of its "parents," the new mouse was termed the PET-MCV strain, and succeeding generations of mice were bred.

"In most mammals," Dr. Reams said, "melanocytes have been known only in the skin, except for some rare reports of occasional animals. But here in this strain (of mice) we have melanocytes in the connective tissues of every organ."

Dr. Reams brought a large number of the PET-MCV mice from Virginia to Louisiana in his car. The mice proved to be good travelers (seven baby mice were born enroute), but the Louisiana heat was too much for them and all died except the seven babies. Dr. Reams then raised the survivors himself, feeding them milk with an eye dropper.

Several methods will be used to carry out the studies of the melanocyte cells. These include tissue culture, bio-chemical analysis (this method was used in isolating the cell-checking substance), and tissue transplantation, involving use of the experimental mice.

Tissues from the embryonic mice will be transplanted into other host animals. This is done with jeweler's forceps ground down to microscopic points. The embryonic tissue is handled with glass needle - knives which Dr. Reams manufactures by using stained window - glass from churches at least 100 years old and drawing it into microscopic filaments to make the minute knives.

The old stained glass is used because it is the only kind of glass which is sufficiently pigmented to be visible in microscopic work, Dr. Reams said.

Dr. Reams will have as his research associate for the project Thomas Mayer of Ft. Lauderdale, Fla., Ph.D. candidate who received his bachelor's degree from the University of Tennessee and his master's degree in experimental biology from Johns Hopkins University. Mr. Mayer was a Fullbright Fellow to Germany during 1953-54.

Dr. Reams received his bachelor's degree from the University of Richmond, Va., and his Ph.D. degree from Johns Hopkins University. During his high school career, Dr. Reams received the Bausch and Lomb Soience Award and won second place in the Virginia Academy of Science talent search. He held scholarships during his college years, and has received several research grants, including the A. D. Williams grant at MCV, a National Science Foundation grant (in addition to the one at LSU), and a grant from the National Institute of Health.

Delhi Seniors Elect Officers

DELHI (Special) — Members of the senior class of Central High School here elected officers for the coming year.

Taking the post of president was Foster Bullock; vice president, Bud Loften; secretary treasurer, Ginger McIntyre, and reporter, Patsy Allen. Mebers of the class also received their senior rings at the meeting.

SORORITY PRESIDENTS at Louisiana Tech for this school year include these five girls. They are, from left, Mary Anna Rees of Ringgold, Phi Mu; Ann Caffery of Delhi, Theta Upsilon; Emily Louise Miller of Waterproof, Kappa Delta; Nancy Files of Oak Ridge, Sigma Kappa, and Joyce Gordon of Alexandria, Alpha Chi Omega. The sororities plan rushing activities during the coming week.

Northeast Louisiana Deaths

H. R. Mashaw

FARMERVILLE (Special) —Funeral services will be held today for H. R. Mashaw, 55-year-old Ferriday resident, who died in a Jackson hospital Friday night after a brief illness.

The Revs. Gray Nolan and Tom Crosby will officiate at the services at 2 p.m. at Enterprise Baptist Church. Burial will be in the church cemetery under the direction of Kilpatrick's Funeral Home of Farmerville.

Survivors include his widow, Mrs. Annie Mashaw, Ferriday; five brothers, E. L. Mashaw, V. A. Mashaw, Ernie Mashaw, all of Farmerville, M. E. Mashaw, Bastrop and Earl Mashaw, Bristol, Tenn.; five sisters, Mrs. Annie Wallace, Lel Cajon, Calif., Mrs. Kathleen Mann, National City, Calif., Mrs. John Ludwig and Mrs. Ed Aulds, both of Farmerville, and Mrs. Eva Beall, Baton Rouge.

Nephews will serve as pallbearers.

• • •

H. F. Roden

BASKIN (Special) — Henry Frank Roden, 88-year-old Baskin resident, died at his home Saturday night after a long illness.

Funeral arrangements are incomplete, but will be under the direction of First National Funeral Home of Winnsboro. Burial will be in the Liberty Hill Cemetery near Bienville.

Survivors include two daughters, Mrs. Lucille Saunders, Ruston, and Mrs. Hazel Shumake, Baskin; one son, Vernon Roden, Winnsboro; one sister, Mrs. C. T. Forte, Austin, Tex.; and three grandchildren.

2 Arrested For Drunken Driving

Two persons were arrested by Monroe police early yesterday morning and charged with counts of operating motor vehicles while under the influence of intoxicating beverages and reckless driving.

They were identified as C. L. Shipley, 46, Route 3, Winnsboro, and Ralph R. Gatlin, 34, 102 Sholars St., West Monroe.

Gatlin was free after posting a cash bond of $438 while Shipley was still in jail later yesterday with a similar bond set.

GOP Admits Demo Voting In Georgia

SAVANNAH, Ga. (UPI) — A Georgia Republican official and would-be congressional candidate admitted Saturday that he voted in the recent Democratic primary and has been voting Democratic "since I was 21."

James L. Sundy said he voted in the Sept. 14 primary because it was the only means by which he could make his vote felt in Chatham County where Republicans have no primaries.

Political observers had theorized that Republicans voting as Democrats were largely responsible for the victory of unpledged presidential electors over Democratic-pledged electors in an unprecedented primary referendum.

Secretary of State Ben Fortson said in Atlanta that Sundy's Democratic vote would not disqualify him as a Republican candidate on the general election ballot. He said it would be up to the Georgia Democratic Party to determine whether Sundy, chairman of the First Congressional District GOP Executive Committee, would be able to vote in future Democratic primaries.

Chatham County Democratic Chairman Robert Barker said he will ask the state party Executive Committee for a ruling. He said it was his understanding there was a rule requiring primary voters to support the Democratic nominees in Georgia.

Sunday said, however, he does not feel obligated to support the Democratic nominees because "I signed no pledge."

Sundy last Friday presented a voter signature petition to Fortson which he said contained the names of 6,500 registered voters in the First district—more than enough to qualify him as a Republican congressional candidate.

Youth Threatens Father; Is Held

A West Monroe teenager was jailed late yesterday afternoon after his father told police the youth had held a .410 gauge shotgun on him and threatened his life.

Robert Foster was caught about six blocks from his home, by West Monroe officers after, the father Carl Foster, 2622 7th St., informed them of the incident.

The fracus reportedly took place at the Foster home following the disagreement.

Workers Buzz Over Licenses

LISBON, Ohio (AP)— "If this keeps up, they're going to fire me," said Nellie Flick, clerk of probate court here.

Court workers still were buzzing about the marriage license issued earlier in the week to a 22-year-old Salem man and his 76-year-old bride. Then up to the counter stepped Frank V. Weltner, 90, of Hookstown, Pa., and his fiancee, Miss Sara Cowling, 59, of East Liverpool.

Miss Cowling, a saleslady who has been serving as Welnter's chauffeur, became his bride a few hours later in Trinity Presbyterian church.

Woman Charged In Check Case

A 25 - year - old West Monroe woman, charged with a count of theft by check at a local store, was free after posting a $300 cash bond at the Monroe police station yesterday.

Mrs. Melvin Gilbert, 1317 Alum St., surrendered at city hall after a warrant for her arrest had been sworn out by officials of the store.

Musical Youth

Conference figures show that in 1959, more than 9,000,000 youngsters were involved in musical activities of all kinds, compared with 2,500,000 in 1947.

Geology Club At Tech Names Officer Slate

RUSTON (Special) — Three new officers have been elected by the Geology Club of Louisiana Tech. They are:

Merrick S. Whitfield, Jr., of Shreveport, vice - president; James A. Miller, a graduate student, Cotton Valley, secretary - treasurer, and Robert I. Holder, Shreveport, program director.

Grant W. Jones of Ruston was appointed social chairman and Bert Lee Schrivener of Ruston was appointed assistant publicity chairman.

The club plans to visit the salt mine at Winnfield Tuesday.

Cotton Ginning Report Issued

WASHINGTON (AP)—The Census Bureau reported Friday that 1,905,306 running bales of cotton from this year's crop were ginned prior to Sept. 16. This compared with 2,213,932 ginned to the same date last year.

Included in the ginnings were 11 bales of American - Egyptian type cotton compared with 116 a year ago.

The ginnings by states this year and last, respectively, included:

Alabama 205,869 running bales this year and 181,779 last year; Arkansas 91,802 and 149,627; Florida 6,498 and 5,947; Georgia 217,188 and 226,319; Louisiana 59,552 and 67,419; Mississippi 186,258 and 194,505; Tennessee 24,161 and 44,096, and Texas 891,675 and 1,032,896.

AT FERRIDAY JAIL

Negro Shot Down In Escape Try

FERRIDAY (Special) — Charles Moreland, 55, Ferriday jailer and constable was injured and is in a Natchez, Miss., Hospital after he shot and killed Sam Jones, 25, Negro, Friday night after Jones attacked him while attempting to escape jail according to Chief of Police Robert W. Warren.

Jones, who was said to have a long list of arrests, including a penitentiary sentence, hit the jailer, according to Chief Warren, in the eye, then ran out of the cell to the front jail office where he turned the door latch the wrong way and stymied himself.

The negro then turned on the injured constable - jailer who was pursuing him, and it was then that the officer pulled out his service revolver, firing one time, killing Jones instantly.

Chief Warren said the negro had been arrested numerous times here and that on three occasions before he had resisted arrest and given officers trouble, and he was considered to be dangerous.

Jones's body was taken to Broome Funeral Home here pending funeral arrangements.

Festival King At Ville Platte Is Ted Price

VILLE PLATTE (Special) — King Cotton VII, who will rule over the events of Ville Platte's harvest celebration Oct. 7 - 9, will be Ted Price of Lake Charles, announced Festival President Elin Pitre.

Price, chairman of the Louisiana Highway Board, is a World War II Navy veteran, did pre-engineering work at McNeese State College following the war and received his B.S. in engineering from Louisiana State University in 1950.

He is president of Dunham - Price, Inc., treasurer of the Gulf Cash and Door Co., secretary - treasurer of the Brick and Tile Co., Inc. all of Lake Charles, and a member of the Association of Commerce and the Louisiana Engineering Society.

Send Congratulations

WINDHOEK, Southwest Africa (AP)—South Africa's white supremacy prime minister, Dr. Hendrik Verwoerd, said his government will send a congratulatory message rather than a cabinet minister to Nigeria's Oct. 1 Independence Day festivities.

City Attorney's Grandmother Dies; Rites Set

LAKE PROVIDENCE (Special) —Funeral services will be held Sunday for Mrs. Annie L. Cooper, 81, who died Saturday evening in a Monroe hospital after a brief illness.

She was the grandmother of Monroe city attorney Haynes Harkey.

The Rev. George York will officiate at the services at 3:30 p.m. at the First Methodist Church of Lake Providence. Burial will be in the Lake Providence Cemetery under the direction of Gay's Funeral Home of Lake Providence.

She is a native of Mississippi and has made her home with a daughter for the past 24 years.

Survivors include one daughter, Mrs. H. L. Harkey, Lake Providence; three grandchildren, and six great grandchildren.

Pallbearers will be Herman Schwartz, King Treichman, F. A. Babb, Walter Pittman, Jimmy Johnson, R. S. Reed, Leo Lensing, C. G. Dempsey and Dr. Frank Cain.

Speaker Named By Contractors

ALEXANDRIA (UPI)—U. S. Rep. Harold B. McSween, democratic nominee to succeed himself from the eighth congressional district, will be the main speaker at the Eighth annual convention of the Louisiana State Council of Associate General Contractors of America. Oct. 7-8.

It will be the first formal speech by McSween since his nomination by the Eighth District Democratic executive committee to replace the late Earl K. Long, who defeated McSween in a primary runoff less than two weeks before his death.

Slate Union Parish Fair October 12-15

FARMERVILLE (Special) — The Union Parish Fair will open Oct. 12 at the fairgrounds in Farmerville. The event will continue through Oct. 15.

It was pointed out by the exhibits committee for the fair that all exhibits were to be placed on the opening day between 8 a.m. and 8 p.m. and were to remain on display until 8 a.m. on the closing day.

Judging will be held on the second day of the fair. Fair rules require that all livestock entries must be shown by exhibitors.

The Union Parish school board has designated Oct. 13 as fair day for all Negro schools and Oct. 14 as the day for all white schools.

Flower exhibits were to be furnished by the Marion, Bernice and Farmerville garden clubs.

R. K. Wade, Farmerville, is president of the Union Parish Fair Association and Woodrow Downs, county agent, is secretary - treasurer.

Negro Admits Calls To White Franklin Woman

WINNSBORO (Special) — Franklin Parish Sheriff A. J. Stephens said that his department is holding a 20-year-old Winnsboro Negro for investigation after he admitted making telephone calls to a white woman.

The Sheriff's department is also investigating the burglary of a general merchandise store which took place yesterday afternoon.

Stephens, who did not divulge the exact nature of the telephone calls made by the Negro, identifield him as Lawrence Pate. Pate has served two terms at the Negro Training School at Scotlandville — one for breaking and entering, and one for theft.

Officers are still investigating the burglary of the Ike Drouet store at Winnsboro. According to Stephens, Drouet closed the store shortly after noon Saturday and when he went back at 8 p.m., he found that a window had been forced and the back door was standing open.

A check is being made to determine just what was missing from the store.

WARDS
MONTGOMERY WARD

124 N 3rd
PHONE
FA 3-4530

FREE PARKING - across street at CAR PARK with $2.00 purchase or more.

Only $5 Or $10 Down On Any Refrigerator, Freezer, Washing Machine, Clothes Dryer, Television Set, Hi - Fi, Vacuum Cleaner, Floor Polisher, Electric Or Gas Range, Gas Heater, Sewing Machine and Dishwasher.

NO MONTHLY PAYMENTS UNTIL FEBRUARY 1st 1961

Satisfaction Guaranteed or Your Money Back

SOON—THE BIG ANNOUNCEMENT FROM CHEVROLET

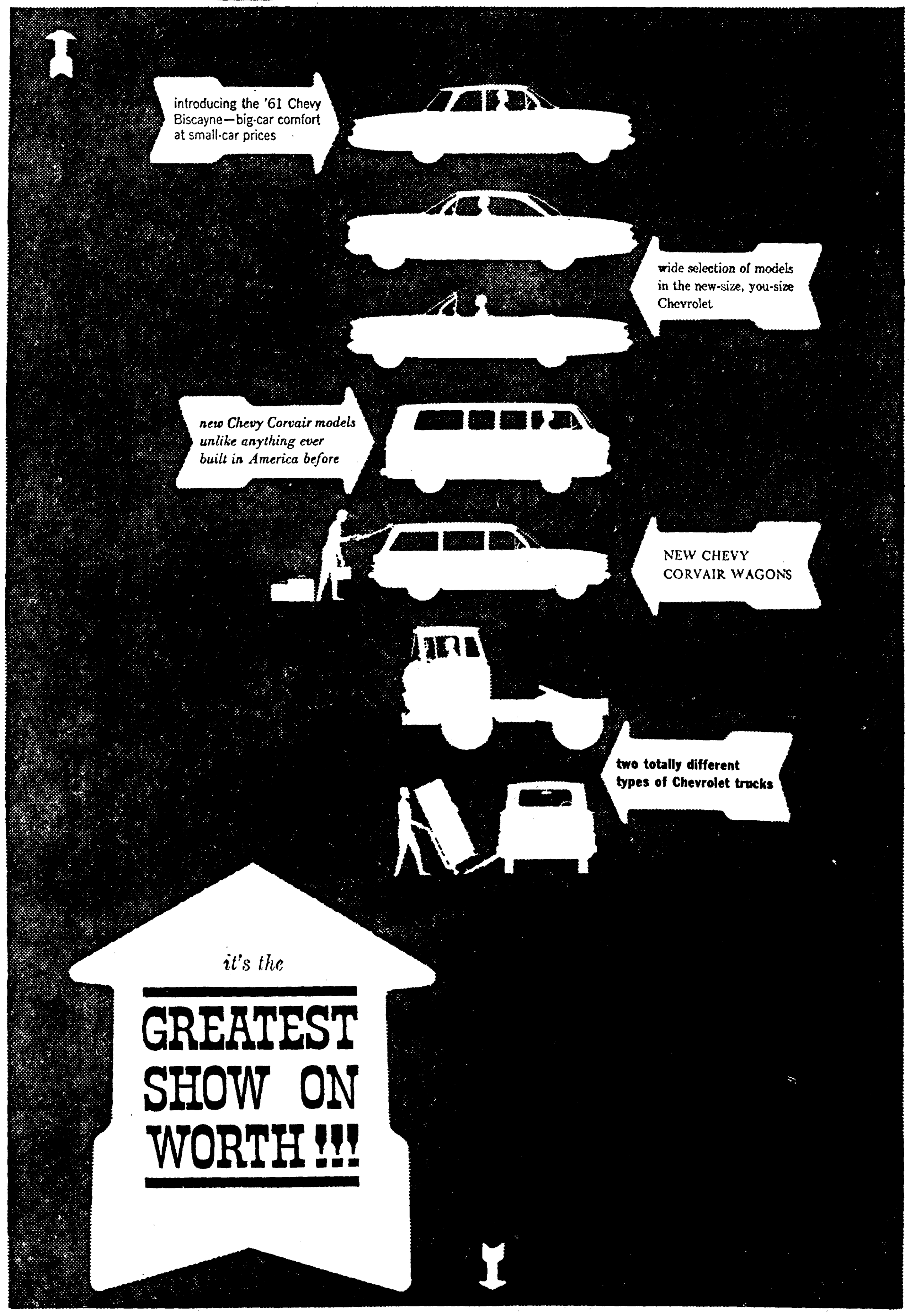

FRIDAY, OCT. 7 AT YOUR CHEVROLET DEALER'S!

RYAN CHEVROLET, INC.

201 Washington Street MONROE FA 2-8165

LSU CANCER STUDY

Study Of Pigment Set By Professor

BATON ROUGE (Special) — A new LSU faculty member will begin studies this fall to determine why certain pigment - bearing cells — found in man as well as in other mammals — multiply at abnormal rates to become "melanomas," a type of skin cancer.

Dr. W. M. Reans, Jr., assistant professor of zoology, has received a $13,700 grant from the National Science Foundation for the two-year research program.

Dr. Reams' research, a continuation of studies he began several years ago while an instructor of anatomy at the Medical College of Virginia, will center around pigment - bearing cells called melanocytes.

For many years it was believed that melanoma, a type of skin cancer, shed particles which circulated throughout the body spreading the malignancy. Then, studies by Dr. Reams and others in this field revealed that a mammal's body already is permeated by cells that can be sparked into starting such cancers.

In the skin these cells customarily mature to have several sharp "points" which exude granules giving skin or hair coloring. However, these same cells sometimes enter another phase, multiplying at a fantastic rate of speed and producing colonies of cells which grow to become melanomas, or tumors, of the skin, Dr. Reams said.

The goal of the new research project is to discover what makes these cells grow and what makes them suddenly begin to multiply into cancers. Another question before the researcher is: what can be done to change the cells, while in their multiplication stage, into mature cells that produce only pigments?

Dr. Reams said he is working toward the isolation of a hormone-like substance which is believed to keep the melanocyte cells in check, although only a crude extract has been obtained thus far.

Experiments in the research program will be carried out with a special strain of mice which originated several years ago at the Medical College of Virginia. The mice, which are jet black, resulted from an accidental breeding between a strain of mice which had been used at MCV in cancer research and black mice of unknown breed obtained from an ordinary pet shop. Because of the origin of its "parents," the new mouse was termed the PET-MCV strain, and succeeding generations of mice were bred.

"In most mammals," Dr. Reams said, "melanocytes have been known only in the skin, except for some rare reports of occasional animals. But here in this strain (of mice) we have melanocytes in the connective tissues of every organ."

Dr. Reams brought a large number of the PET-MCV mice from Virginia to Louisiana in his car. The mice proved to be good travelers (seven baby mice were born enroute), but the Louisiana heat was too much for them and all died except the seven babies. Dr. Reams then raised the survivors himself, feeding them milk with an eye dropper.

Several methods will be used to carry out the studies of the melanocyte cells. These include tissue culture, bio-chemical analysis (this method was used in isolating the cell-checking substance), and tissue transplantation, involving use of the experimental mice.

Tissues from the embryonic mice will be transplanted into other host animals. This is done with jeweler's forceps ground down to microscopic points. The embryonic tissue is handled with glass needle - knives which Dr. Reams manufactures by using stained window - glass from churches at least 100 years old and drawing it into microscopic filaments to make the minute knives.

The old stained glass is used because it is the only kind of glass which is sufficiently pigmented to be visible in microscopic work, Dr. Reams said.

Dr. Reams will have as his research associate for the project Thomas Mayer of Ft. Lauderdale, Fla., Ph.D. candidate who received his bachelor's degree from the University of Tennessee and his master's degree in experimental biology from Johns Hopkins University. Mr. Mayer was a Fullbright Fellow to Germany during 1953-54.

Dr. Reams received his bachelor's degree from the University of Richmond, Va., and his Ph.D. degree from Johns Hopkins University. During his high school career, Dr. Reams received the Bausch and Lomb Soience Award and won second place in the Virginia Academy of Science talent search. He held scholarships during his college years, and has received several research grants, including the A. D. Williams grant at MCV, a National Science Foundation grant (in addition to the one at LSU), and a grant from the National Institute of Health.

Delhi Seniors Elect Officers

DELHI (Special) — Members of the senior class of Central High School here elected officers for the coming year.

Taking the post of president was Foster Bullock; vice president, Bud Loften; secretary treasurer, Ginger McIntyre, and reporter, Patsy Allen. Mebers of the class also received their senior rings at the meeting.

SORORITY PRESIDENTS at Louisiana Tech for this school year include these five girls. They are, from left, Mary Anna Rees of Ringgold, Phi Mu; Ann Caffery of Delhi, Theta Upsilon; Emily Louise Miller of Waterproof, Kappa Delta: Nancy Files of Oak Ridge, Sigma Kappa, and Joyce Gordon of Alexandria, Alpha Chi Omega. The sororities plan rushing activities during the coming week.

Northeast Louisiana Deaths

H. R. Mashaw

FARMERVILLE (Special) —Funeral services will be held today for H. R. Mashaw, 55-year-old Ferriday resident, who died in a Jackson hospital Friday night after a brief illness.

The Revs. Gray Nolan and Tom Crosby will officiate at the services at 2 p.m. at Enterprise Baptist Church. Burial will be in the church cemetery under the direction of Kilpatrick's Funeral Home of Farmerville.

Survivors include his widow, Mrs. Annie Mashaw, Ferriday; five brothers, E. L. Mashaw, V. A. Mashaw, Ernie Mashaw, all of Farmerville, M. E. Mashaw, Bastrop and Earl Mashaw, Bristol, Tenn.; five sisters, Mrs. Annie Wallace, Lel Cajon, Calif., Mrs. Kathleen Mann, National City, Calif., Mrs. John Ludwig and Mrs. Ed Aulds, both of Farmerville, and Mrs. Eva Beall, Baton Rouge.

Nephews will serve as pallbearers.

• • •

H. F. Roden

BASKIN (Special) — Henry Frank Roden, 88-year-old Baskin resident, died at his home Saturday night after a long illness.

Funeral arrangements are incomplete, but will be under the direction of First National Funeral Home of Winnsboro. Burial will be in the Liberty Hill Cemetery near Bienville.

Survivors include two daughters, Mrs. Lucille Saunders, Ruston, and Mrs. Hazel Shumake, Baskin; one son, Vernon Roden, Winnsboro; one sister, Mrs. C. T. Forte, Austin, Tex.; and three grandchildren.

2 Arrested For Drunken Driving

Two persons were arrested by Monroe police early yesterday morning and charged with counts of operating motor vehicles while under the influence of intoxicating beverages and reckless driving.

They were identified as C. L. Shipley, 46, Route 3, Winnsboro, and Ralph R. Gatlin, 34, 102 Sholars St., West Monroe.

Gatlin was free after posting a cash bond of $438 while Shipley was still in jail later yesterday with a similar bond set.

GOP Admits Demo Voting In Georgia

SAVANNAH, Ga. (UPI) — A Georgia Republican official and would-be congressional candidate admitted Saturday that he voted in the recent Democratic primary and has been voting Democratic "since I was 21."

James L. Sundy said he voted in the Sept. 14 primary because it was the only means by which he could make his vote felt in Chatham County where Republicans have no primaries.

Political observers had theorized that Republicans voting as Democrats were largely responsible for the victory of unpledged presidential electors over Democratic-pledged electors in an unprecedented primary referendum.

Secretary of State Ben Fortson said in Atlanta that Sundy's Democratic vote would not disqualify him as a Republican candidate on the general election ballot. He said it would be up to the Georgia Democratic Party to determine whether Sundy, chairman of the First Congressional District GOP Executive Committee, would be able to vote in future Democratic primaries.

Chatham County Democratic Chairman Robert Barker said he will ask the state party Executive Committee for a ruling. He said it was his understanding there was a rule requiring primary voters to support the Democratic nominees in Georgia.

Sunday said, however, he does not feel obligated to support the Democratic nominees because "I signed no pledge."

Sundy last Friday presented a voter signature petition to Fortson which he said contained the names of 6,500 registered voters in the First district—more than enough to qualify him as a Republican congressional candidate.

Youth Threatens Father; Is Held

A West Monroe teenager was jailed late yesterday afternoon after his father told police the youth had held a .410 gauge shotgun on him and threatened his life.

Robert Foster was caught about six blocks from his home, by West Monroe officers after, the father Carl Foster, 2622 7th St., informed them of the incident.

The fracus reportedly took place at the Foster home following the disagreement.

Workers Buzz Over Licenses

LISBON, Ohio (AP)— "If this keeps up, they're going to fire me," said Nellie Flick, clerk of probate court here.

Court workers still were buzzing about the marriage license issued earlier in the week to a 22-year-old Salem man and his 76-year-old bride. Then up to the counter stepped Frank V. Weltner, 90, of Hookstown, Pa., and his fiancee, Miss Sara Cowling, 59, of East Liverpool.

Miss Cowling, a saleslady who has been serving as Welnter's chauffeur, became his bride a few hours later in Trinity Presbyterian church.

Woman Charged In Check Case

A 25 - year - old West Monroe woman, charged with a count of theft by check at a local store, was free after posting a $300 cash bond at the Monroe police station yesterday.

Mrs. Melvin Gilbert, 1317 Alum St., surrendered at city hall after a warrant for her arrest had been sworn out by officials of the store.

Musical Youth

Conference figures show that in 1959, more than 9,000,000 youngsters were involved in musical activities of all kinds, compared with 2,500,000 in 1947.

Geology Club At Tech Names Officer Slate

RUSTON (Special) — Three new officers have been elected by the Geology Club of Louisiana Tech. They are:

Merrick S. Whitfield, Jr., of Shreveport, vice - president; James A. Miller, a graduate student, Cotton Valley, secretary - treasurer, and Robert I. Holder, Shreveport, program director.

Grant W. Jones of Ruston was appointed social chairman and Bert Lee Schrivener of Ruston was appointed assistant publicity chairman.

The club plans to visit the salt mine at Winnfield Tuesday.

Cotton Ginning Report Issued

WASHINGTON (AP)—The Census Bureau reported Friday that 1,905,306 running bales of cotton from this year's crop were ginned prior to Sept. 16. This compared with 2,213,932 ginned to the same date last year.

Included in the ginnings were 11 bales of American - Egyptian type cotton compared with 116 a year ago.

The ginnings by states this year and last, respectively, included: Alabama 205,869 running bales this year and 181,779 last year; Arkansas 91,802 and 149,627; Florida 6,498 and 5,947; Georgia 217,188 and 226,319; Louisiana 59,552 and 67,419; Mississippi 186,258 and 194,505; Tennessee 24,161 and 44,096, and Texas 891,675 and 1,032,896.

AT FERRIDAY JAIL

Negro Shot Down In Escape Try

FERRIDAY (Special) — Charles Moreland, 55, Ferriday jailer and constable was injured and is in a Natchez, Miss., Hospital after he shot and killed Sam Jones, 25, Negro, Friday night after Jones attacked him while attempting to escape jail according to Chief of Police Robert W. Warren.

Jones, who was said to have a long list of arrests, including a penitentiary sentence, hit the jailer, according to Chief Warren, in the eye, then ran out of the cell to the front jail office where he turned the door latch the wrong way and stymied himself.

The negro then turned on the injured constable - jailer who was pursuing him, and it was then that the officer pulled out his service revolver, firing one time, killing Jones instantly.

Chief Warren said the negro had been arrested numerous times here and that on three occasions before he had resisted arrest and given officers trouble, and he was considered to be dangerous.

Jones's body was taken to Broome Funeral Home here pending funeral arrangements.

Festival King At Ville Platte Is Ted Price

VILLE PLATTE (Special) — King Cotton VII. who will rule over the events of Ville Platte's harvest celebration Oct. 7 - 9, will be Ted Price of Lake Charles, announced Festival President Elin Pitre.

Price, chairman of the Louisiana Highway Board, is a World War II Navy veteran, did pre-engineering work at McNeese State College following the war and received his B.S. in engineering from Louisiana State University in 1950.

He is president of Dunham - Price, Inc., treasurer of the Gulf Cash and Door Co., secretary - treasurer of the Brick and Tile Co., Inc. all of Lake Charles, and a member of the Association of Commerce and the Louisiana Engineering Society.

Send Congratulations

WINDHOEK, Southwest Africa (AP)—South Africa's white supremacy prime minister, Dr. Hendrik Verwoerd, said his government will send a congratulatory message rather than a cabinet minister to Nigeria's Oct. 1 Independence Day festivities.

City Attorney's Grandmother Dies; Rites Set

LAKE PROVIDENCE (Special) —Funeral services will be held Sunday for Mrs. Annie L. Cooper, 81, who died Saturday evening in a Monroe hospital after a brief illness.

She was the grandmother of Monroe city attorney Haynes Harkey.

The Rev. George York will officiate at the services at 3:30 p.m. at the First Methodist Church of Lake Providence. Burial will be in the Lake Providence Cemetery under the direction of Gay's Funeral Home of Lake Providence.

She is a native of Mississippi and has made her home with a daughter for the past 24 years.

Survivors include one daughter, Mrs. H. L. Harkey, Lake Providence; three grandchildren, and six great grandchildren.

Pallbearers will be Herman Schwartz, King Treichman, F. A. Babb, Walter Pittman, Jimmy Johnson, R. S. Reed, Leo Lensing, C. G. Dempsey and Dr. Frank Cain.

Speaker Named By Contractors

ALEXANDRIA (UPI)—U. S. Rep. Harold B. McSween, democratic nominee to succeed himself from the eighth congressional district, will be the main speaker at the Eighth annual convention of the Louisiana State Council of Associate General Contractors of America. Oct. 7-8.

It will be the first formal speech by McSween since his nomination by the Eighth District Democratic executive committee to replace the late Earl K. Long, who defeated McSween in a primary runoff less than two weeks before his death.

Slate Union Parish Fair October 12-15

FARMERVILLE (Special) — The Union Parish Fair will open Oct. 12 at the fairgrounds in Farmerville. The event will continue through Oct. 15.

It was pointed out by the exhibits committee for the fair that all exhibits were to be placed on the opening day between 8 a.m. and 8 p.m. and were to remain on display until 8 a.m. on the closing day.

Judging will be held on the second day of the fair. Fair rules require that all livestock entries must be shown by exhibitors.

The Union Parish school board has designated Oct. 13 as fair day for all Negro schools and Oct. 14 as the day for all white schools.

Flower exhibits were to be furnished by the Marion, Bernice and Farmerville garden clubs.

R. K. Wade, Farmerville, is president of the Union Parish Fair Association and Woodrow Downs, county agent, is secretary - treasurer.

Negro Admits Calls To White Franklin Woman

WINNSBORO (Special) — Franklin Parish Sheriff A. J. Stephens said that his department is holding a 20-year-old Winnsboro Negro for investigation after he admitted making telephone calls to a white woman.

The Sheriff's department is also investigating the burglary of a general merchandise store which took place yesterday afternoon.

Stephens, who did not divulge the exact nature of the telephone calls made by the Negro, identified him as Lawrence Pate. Pate has served two terms at the Negro Training School at Scotlandville — one for breaking and entering, and one for theft.

Officers are still investigating the burglary of the Ike Drouet store at Winnsboro. According to Stephens, Drouet closed the store shortly after noon Saturday and when he went back at 8 p.m., he found that a window had been forced and the back door was standing open.

A check is being made to determine just what was missing from the store.

WARDS
MONTGOMERY WARD
124 N 3rd
PHONE
FA 3-4530

FREE PARKING - across street at CAR PARK with $2.00 purchase or more.

Only $5 Or $10 Down On Any Refrigerator, Freezer, Washing Machine, Clothes Dryer, Television Set, Hi - Fi, Vacuum Cleaner, Floor Polisher, Electric Or Gas Range, Gas Heater, Sewing Machine and Dishwasher.

NO MONTHLY PAYMENTS UNTIL FEBRUARY 1st 1961

Satisfaction Guaranteed or Your Money Back

SOON—THE BIG ANNOUNCEMENT FROM CHEVROLET

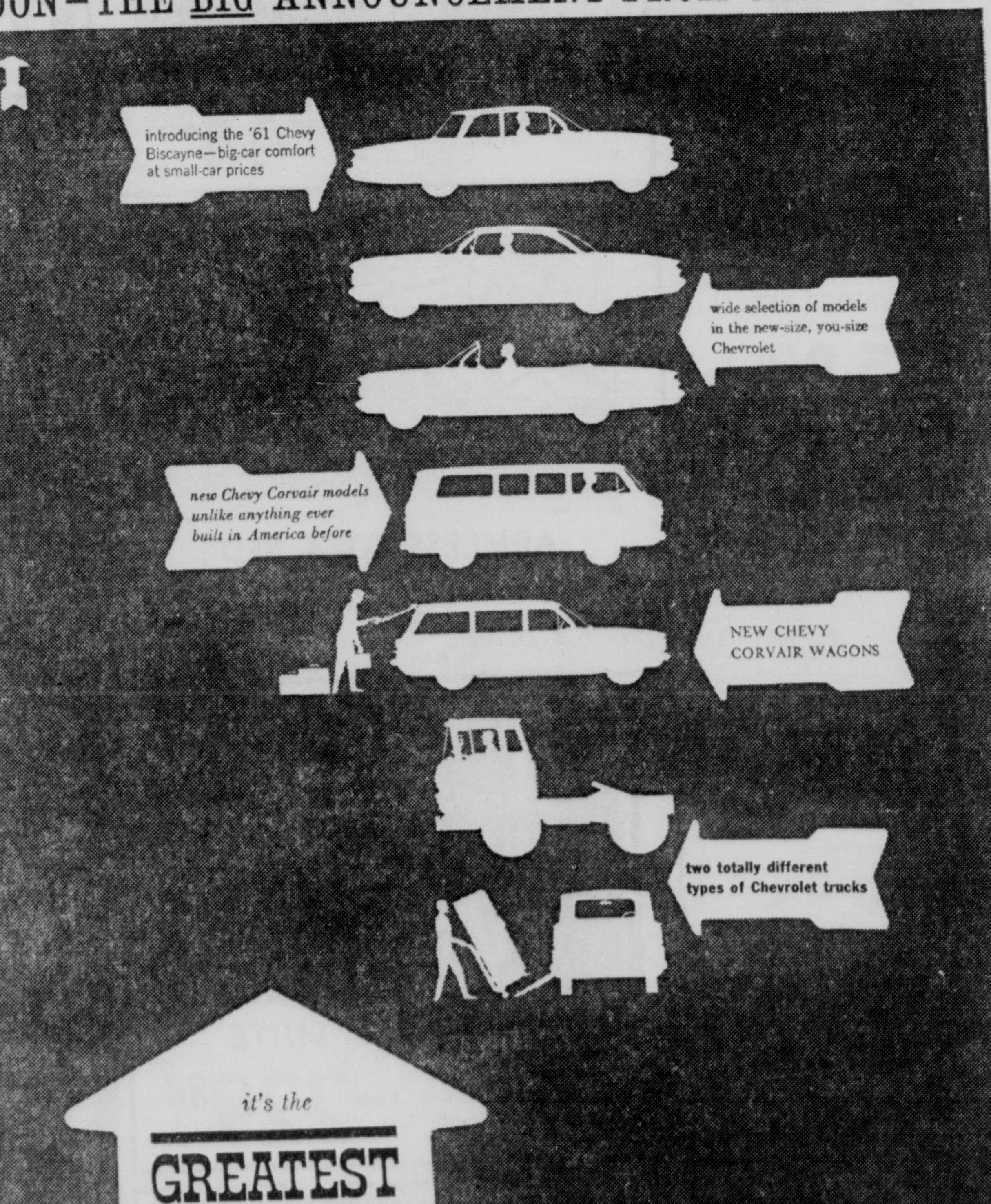

FRIDAY, OCT. 7 AT YOUR CHEVROLET DEALER'S!

RYAN CHEVROLET, INC.
201 Washington Street MONROE FA 2-8165

PARADE OF HOMES

ALEXANDER OF CHARMINGDALE

brings you

more LUXURY than you ever dreamed Possible

Sparkling new quality homes on fully improved lots with all the advantages of country club living.

GOLF COURSE:
18 beautiful fairways and perfect greens—just walk outside your new home and tee off—You'll marvel at the majestic beauty, the true luxurious way of life possible for you in this park like community.

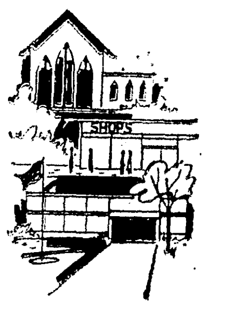

MODERN LIVING CONVENIENCES
Charmingdale has been designed as a completely self sufficient community providing residents with every service and convenience for light hearted family living.

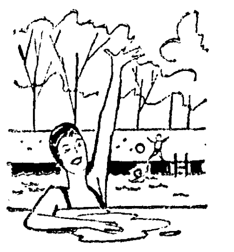

SWIMMING POOL
Every member of the family can enjoy the clear blue water — and the relaxing comfort offered by the inviting pool that's within easy walking distance of every home.

A STAR in the HOME PARADE

THE DEL MONTE

3 Twin Size Bedrooms. . .Luxurious Kitchen. . . Attached Carport.

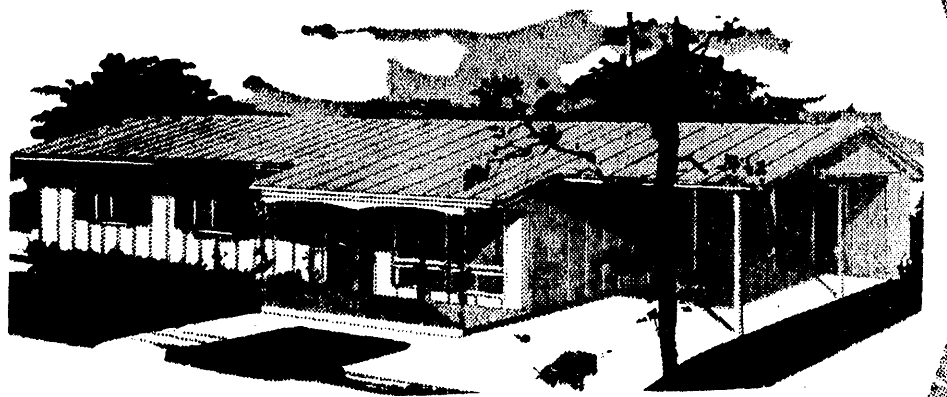

From $12,900 Including Lot

NO MONEY DOWN

TO VETERANS

Drive out today and See Charmingdale

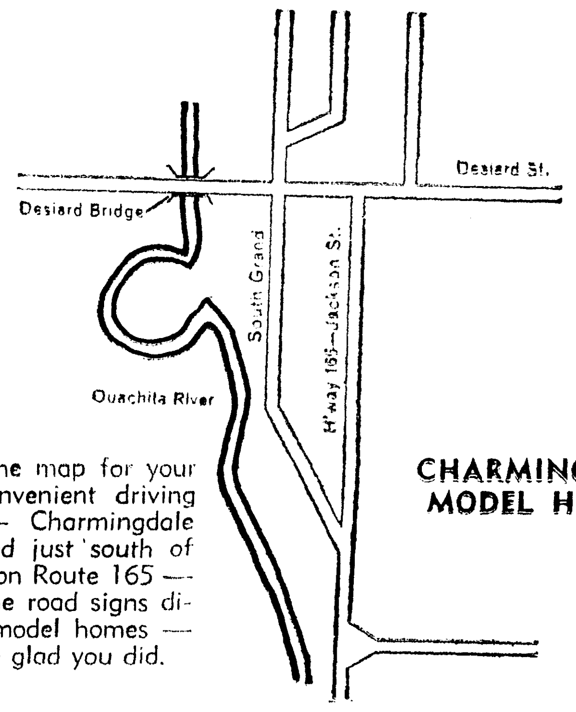

Check the map for your most convenient driving route — Charmingdale is located just south of Monroe on Route 165 — follow the road signs direct to model homes — You'll be glad you did.

NATIONAL HOMES

KNOW YOUR BUILDER

Alexander Construction Company is the nation's largest builder of National Homes and the world's largest builder of Brand Name communities. The firm has offices in principal cities thruout the United States and are currently building a 6000 home community in the southwest suburban area of Chicago, a 5000 home city in the Northwest area of Chicago and a 1500 home community in Colorado Springs, Colorado. You benefit from buying your home from experienced construction craftsmen with a proven ability and a reputation for quality and integrity.

NO MONEY DOWN to Veterans–Minimum F.H.A. Down Payments

As low As **$78.00** per month

PAYS EVERYTHING
principal, interest, taxes and insurance

FEATURED in the MODEL HOMES

Charmingdale Homes include these Quality Features:

- Maintenance Free exteriors of brick and aluminum siding.
- Fully weather stripped windows
- Fully insulated walls and ceiling
- Tiled Baths
- Ventilating attic fans
- Central forced air heating with provisions for air conditioning
- Gas Heat
- Double Bowl Sink
- Mar proof-Walnut finished Kitchen Cabinets
- Copper Plumbing
- 100 AMP wiring
- Fully improved lots
- Concrete streets—walks curbs and gutters
- Engineered Drainage
- Community water and sewers
- Street lights and signs
- Paved Side Drives

Charmingdale Realty
phone
FAirfax 5-7367
Exclusive Sales Agents

HOUSE
OPEN DAILY
8 AM TILL 8 PM

ALEXANDER CONSTRUCTION COMPANY

"The World's largest builder of Brand Name Communities"

PARADE OF HOMES

ALEXANDER OF CHARMINGDALE

PARADE OF HOMES

brings you

more LUXURY than you ever dreamed Possible

Sparkling new quality homes on fully improved lots with all the advantages of country club living.

GOLF COURSE:

18 beautiful fairways and perfect greens—just walk outside your new home and tee off—You'll marvel at the majestic beauty, the true luxurious way of life possible for you in this park like community.

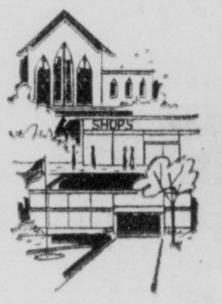

MODERN LIVING CONVENIENCES

Charmingdale has been designed as a completely self sufficient community providing residents with every service and convenience for light hearted family living.

SWIMMING POOL

Every member of the family can enjoy the clear blue water — and the relaxing comfort offered by the inviting pool that's within easy walking distance of every home.

A STAR in the HOME PARADE

THE DEL MONTE

3 Twin Size Bedrooms. . .Luxurious Kitchen. . . Attached Carport.

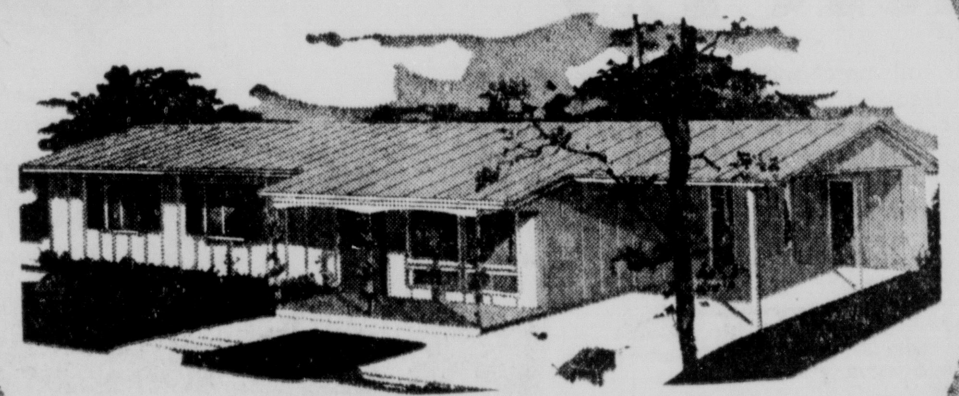

From $12,900 Including Lot

NO MONEY DOWN

TO VETERANS

Drive out today and See Charmingdale

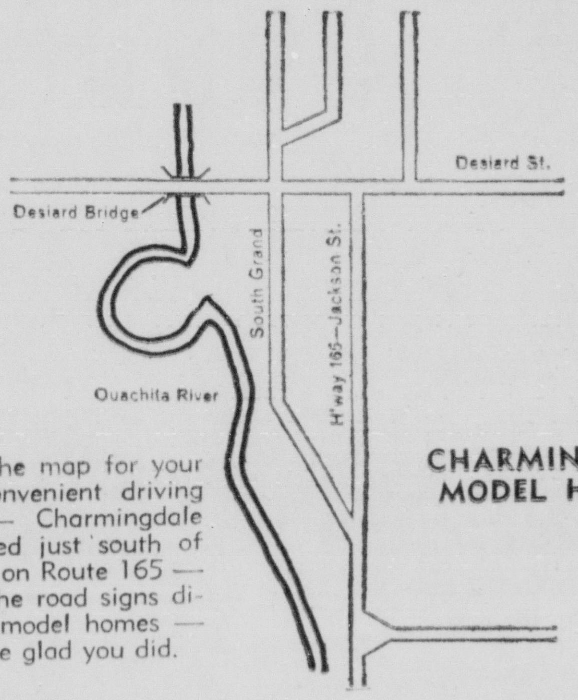

Check the map for your most convenient driving route — Charmingdale is located just south of Monroe on Route 165 — follow the road signs direct to model homes — You'll be glad you did.

nh NATIONAL HOMES

KNOW YOUR BUILDER

Alexander Construction Company is the nation's largest builder of National Homes and the world's largest builder of Brand Name communities. The firm has offices in principal cities thruout the United States and are currently building a 6000 home community in the southwest suburban area of Chicago, a 5000 home city in the Northwest area of Chicago and a 1500 home community in Colorado Springs, Colorado. You benefit from buying your home from experienced construction craftsmen with a proven ability and a reputation for quality and integrity.

NO MONEY DOWN

to Veterans–Minimum F.H.A. Down Payments

As low As **$78.00** per month

PAYS EVERYTHING

principal, interest, taxes and insurance

FEATURED in the MODEL HOMES

Charmingdale Homes include these Quality Features:

- Maintenance Free exteriors of brick and aluminum siding.
- Fully weather stripped windows
- Fully insulated walls and ceiling
- Tiled Baths
- Ventilating attic fans
- Central forced air heating with provisions for air conditioning
- Gas Heat
- Double Bowl Sink
- Mar proof-Walnut finished Kitchen Cabinets
- Copper Plumbing
- 100 AMP wiring
- Fully improved lots
- Concrete streets—walks curbs and gutters
- Engineered Drainage
- Community water and sewers
- Street lights and signs
- Paved Side Drives

Charmingdale Realty
phone
FAirfax 5-7367
Exclusive Sales Agents

HOUSE OPEN DAILY
8 AM TILL 8 PM

ALEXANDER CONSTRUCTION COMPANY

"The World's largest builder of Brand Name Communities"

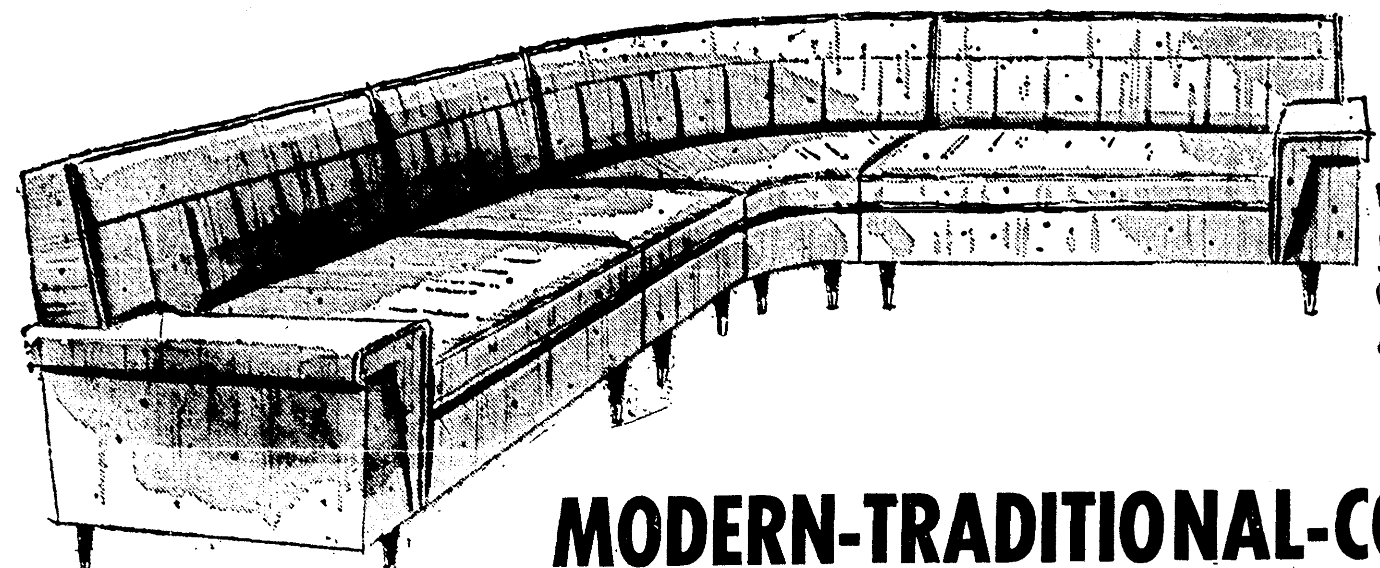

COMPARISON PROVES IT'S DIXIE FOR THE BEST VALUES!

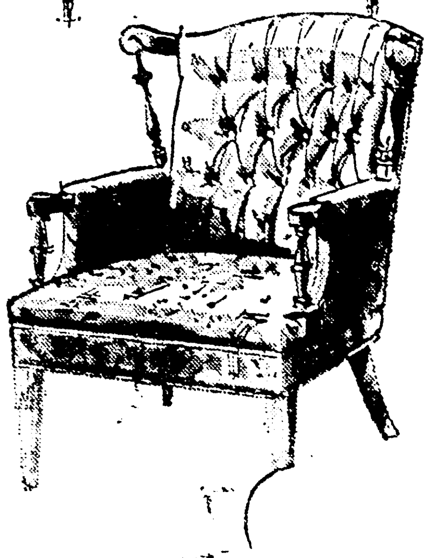
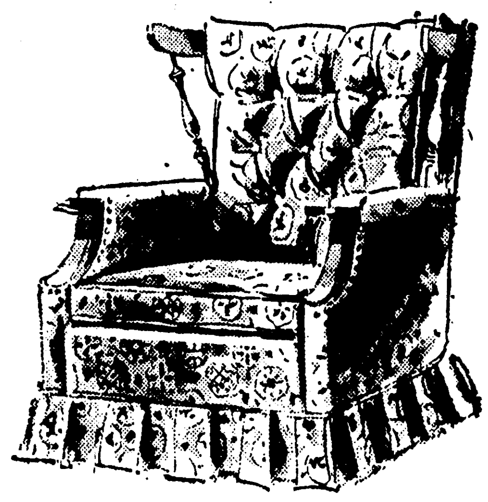

MODERN-TRADITIONAL-COLONIAL
EARLY AMERICAN - ITALIAN PROVINCIAL
VICTORIAN – You Name It, We've Got It!
SOFAS and CHAIRS
20% TO 40% OFF
REGULAR and ORIGINAL PRICES

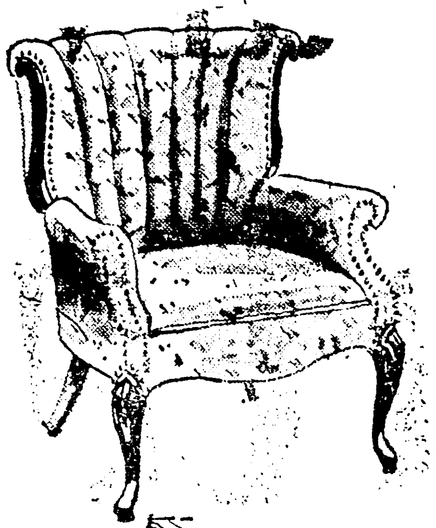
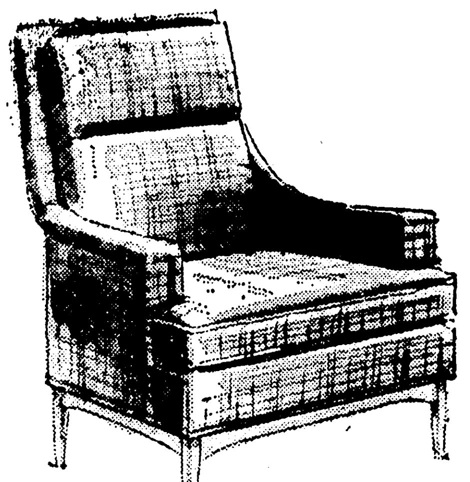

Dixie just must make room for fall merchandise! New shipments are arriving daily—so we've just closed our eyes. . .slashed prices on upholstered furniture! You'll find chairs and sofas of every type: lounges, rockers, swivels, occasionals . . . what have you? At prices you dream about! Some one of a kind. . .all outstanding buys! Better be prompt for first choice of the sensational values!

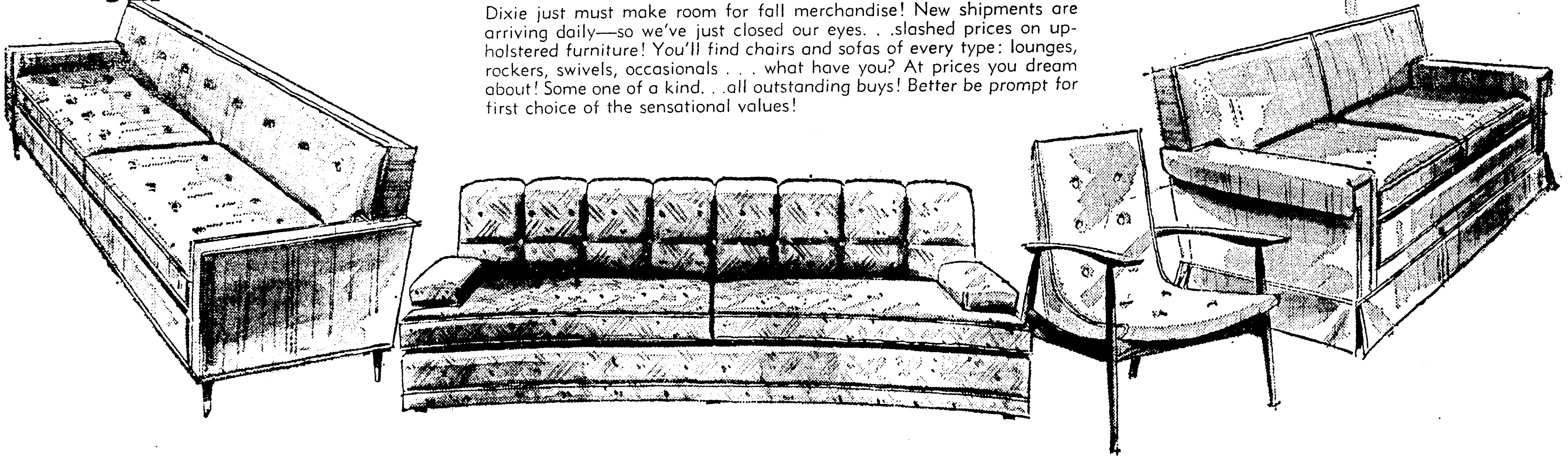

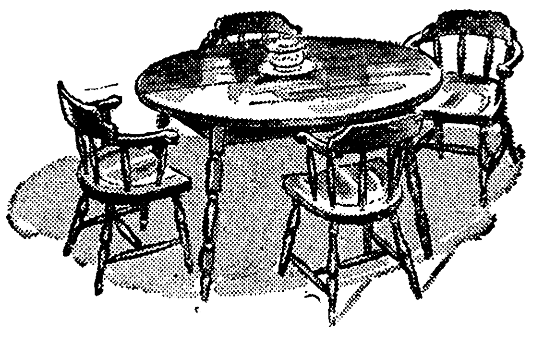

MAPLE
ROUND TABLE and Four Captains Chairs
89⁰⁰

danish style walnut triple dresser bedroom
you get: 63" triple dresser, framed mirror, 5-drawer chest, twin or full bed . . . smart modern in exquisite oil-finished walnut —— **$197**

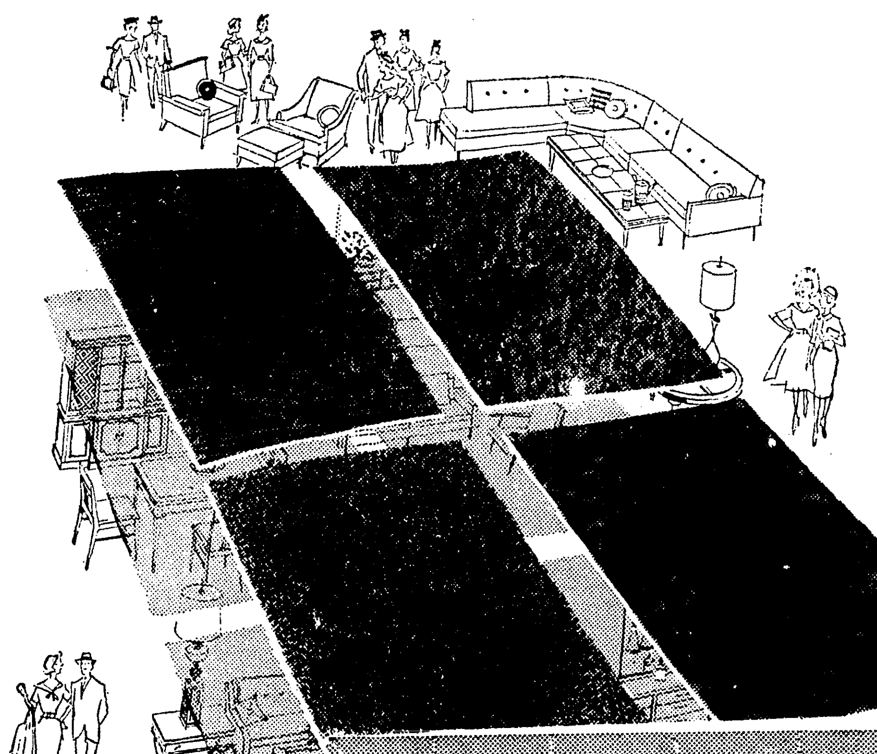

SAVE 15% to 40% NOW on Fine
CARPET

Prices Slashed On Fine BROADLOOM CARPETING!

wool and nylon broadlooms
A blend of 70% virgin wool for stability of colors and 30% nylon for added wear. Rose beige, martini and Roman beige in 12-foot widths. For living area, bedroom, dining room. Orig. 9.95 sq. yd.
sq. yd. **$4.99**

perfect quality 12' broadloom
All wool Wiltons, textured uncut twist, twist frieze, cut & uncut Wilton. Short rolls. Orig. 7.95 to 10.95 sq. yd.
sq. yd. **$5.99**

100% wool wilton
Truly the luxurious carpet you have always wanted at a budget price: Rose beige, nutria, sandalwood. 12-foot widths. Orig. to 14.95 sq. yd.
sq. yd. **$6.99**

Stearns & Foster
MATTRESS
or Box Springs
$34⁵⁰ EACH

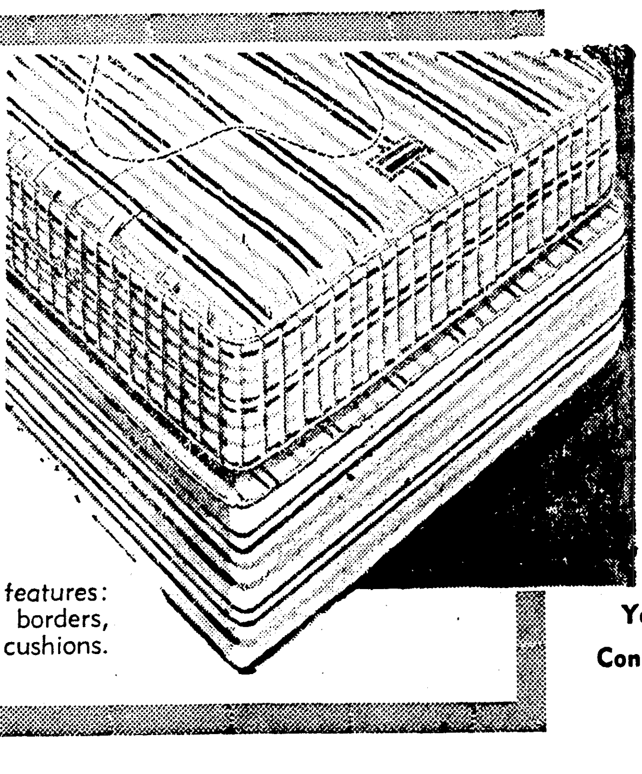

unexcelled values in fine-quality bedding!
Stearn's & Foster's quality construction features: seat-edge construction, sturdy pre-built borders, body-balanced centers, patented Insulo cushions. Twin or full size.

- Charge
- Budget
- Layaway

You Will Always Find Plenty of Free Convenient Parking Space On Our Huge Storeside Parking Lot

DIXIE
BEDDING & FURNITURE CO.
CORNER WASHINGTON - NINTH STS.

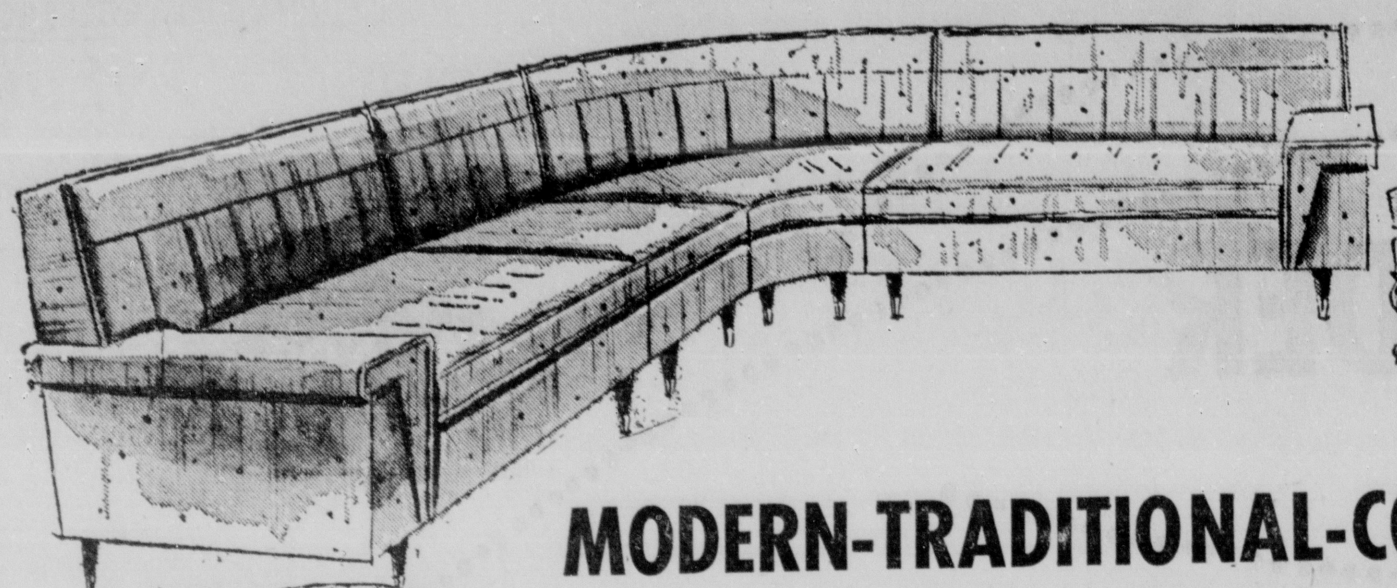
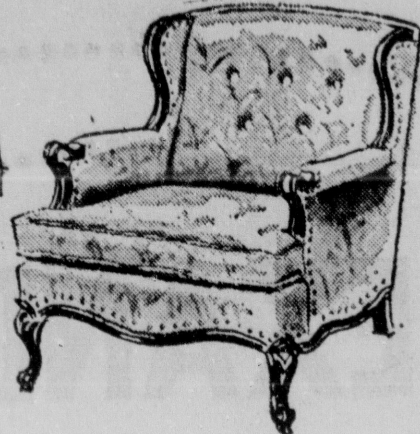

COMPARISON PROVES IT'S DIXIE FOR THE BEST VALUES!

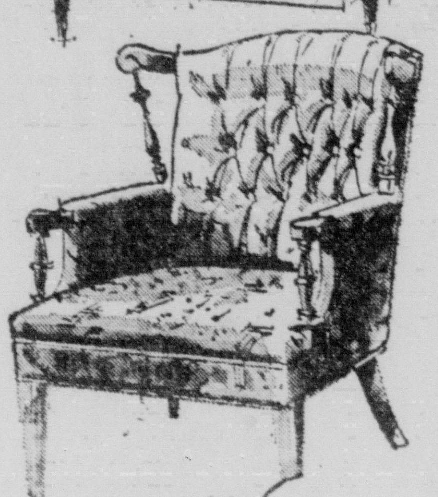
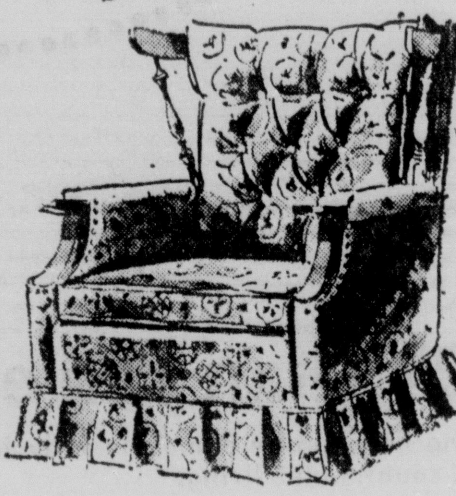

MODERN-TRADITIONAL-COLONIAL
EARLY AMERICAN - ITALIAN PROVINCIAL VICTORIAN – You Name It, We've Got It!

SOFAS and CHAIRS

20% TO 40% OFF REGULAR and ORIGINAL PRICES

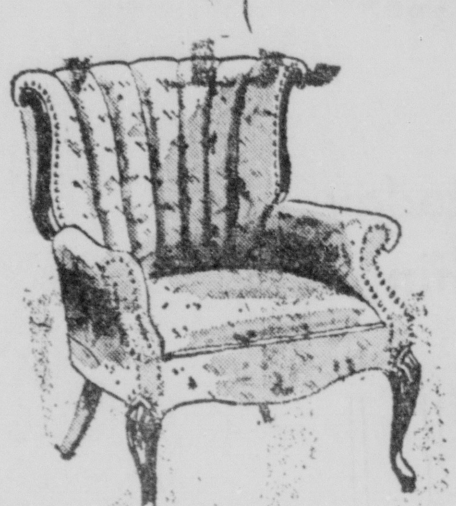
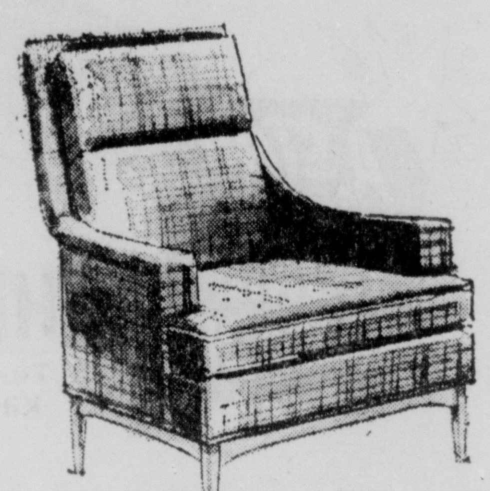

Dixie just must make room for fall merchandise! New shipments are arriving daily—so we've just closed our eyes. . .slashed prices on upholstered furniture! You'll find chairs and sofas of every type: lounges, rockers, swivels, occasionals . . . what have you? At prices you dream about! Some one of a kind. . .all outstanding buys! Better be prompt for first choice of the sensational values!

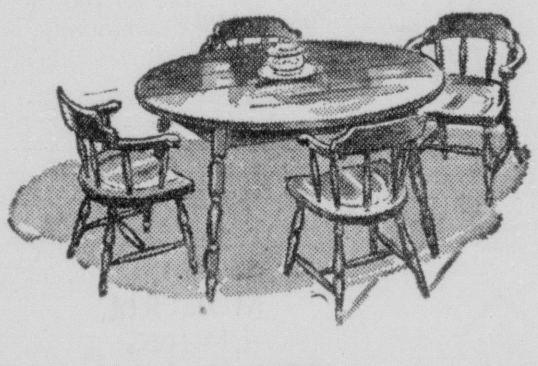

MAPLE ROUND TABLE and Four Captains Chairs 89^00^

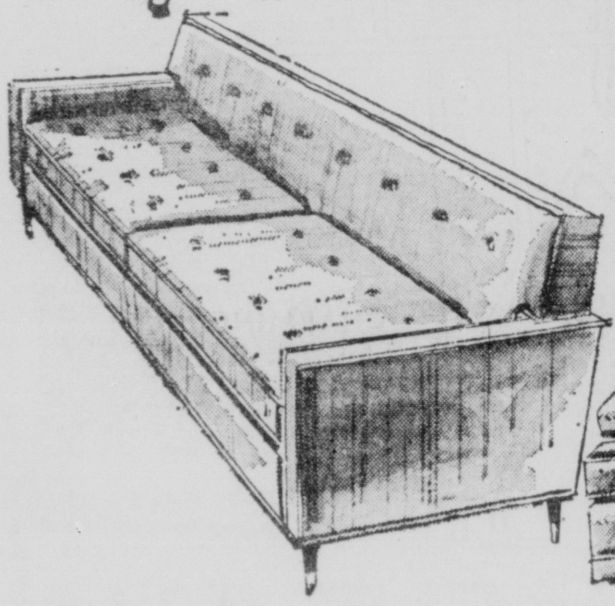
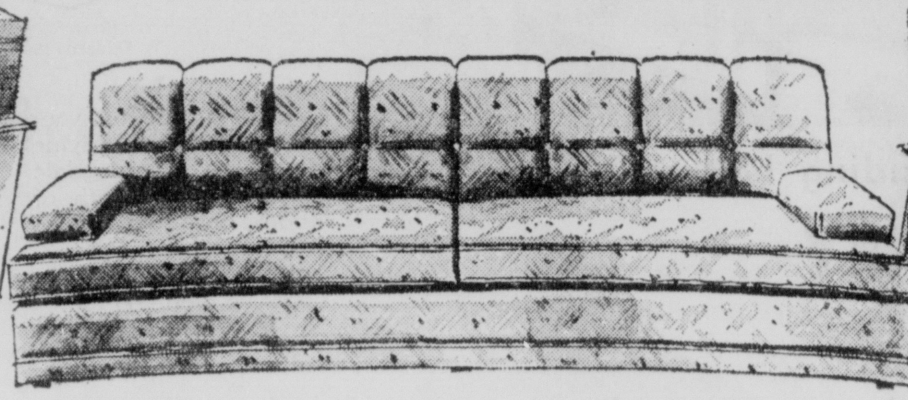
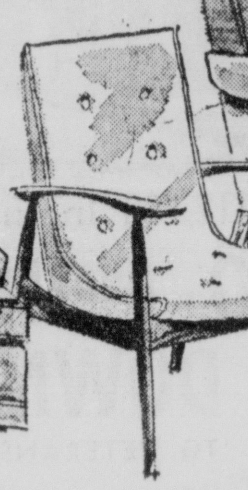
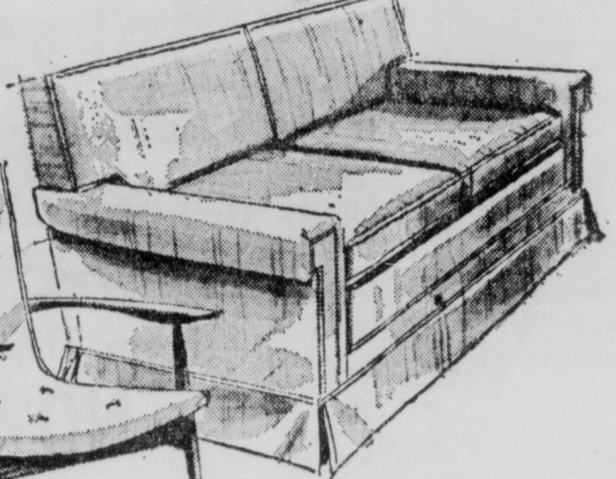

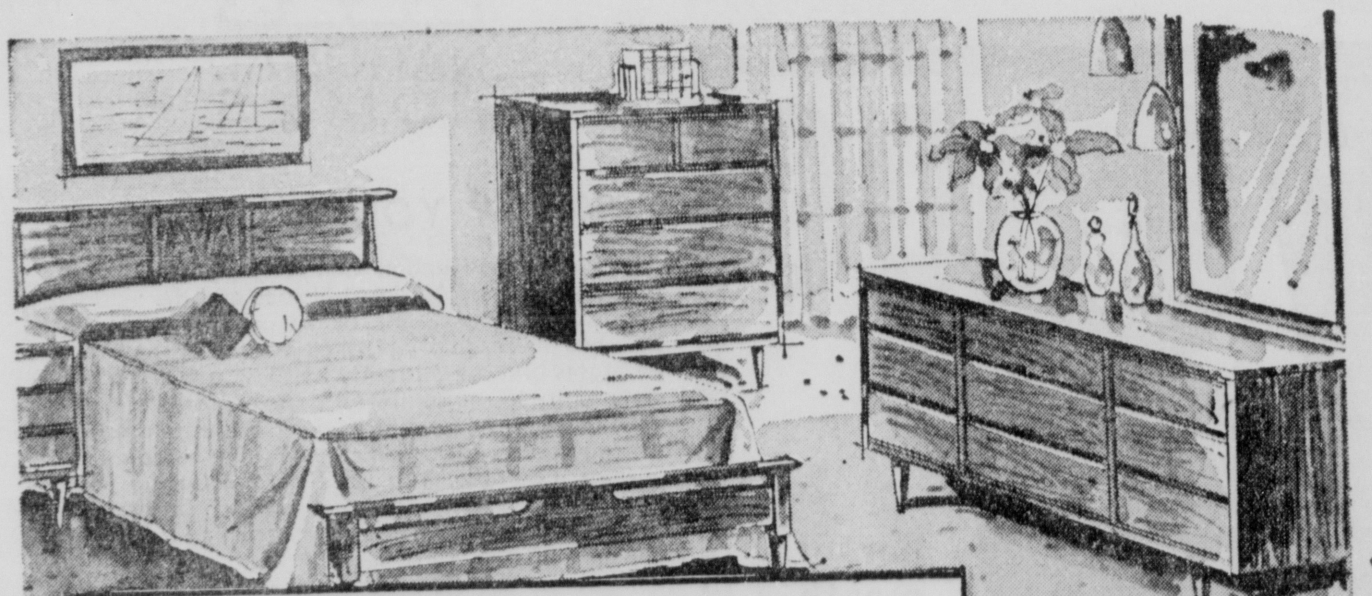

danish style walnut triple dresser bedroom
you get: 63" triple dresser, framed mirror, 5-drawer chest, twin or full bed . . . smart modern in exquisite oil-finished walnut — **$197**

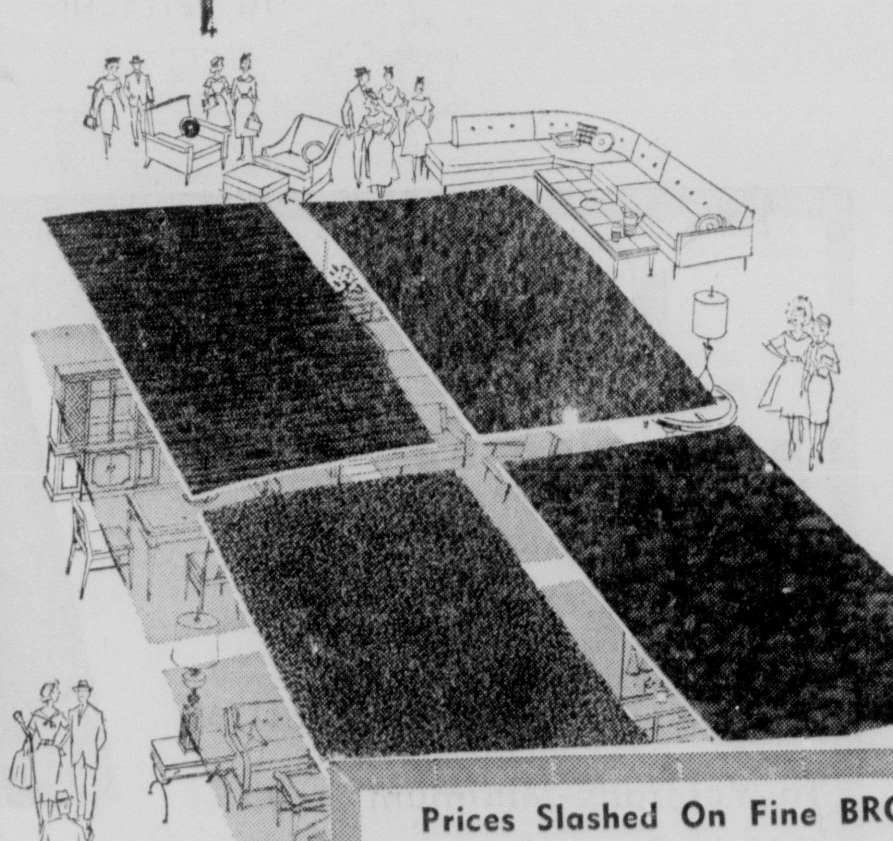

SAVE 15% to 40% NOW on Fine CARPET

Prices Slashed On Fine BROADLOOM CARPETING!

wool and nylon broadlooms
A blend of 70% virgin wool for stability of colors and 30% nylon for added wear. Rose beige, martini and Roman beige in 12-foot widths. For living area, bedroom, dining room. Orig. 9.95 sq. yd.
sq. yd. **$4.99**

perfect quality 12' broadloom
All wool Wiltons, textured uncut twist, twist frieze, cut & uncut Wilton. Short rolls. Orig. 7.95 to 10.95 sq. yd.
sq. yd. **$5.99**

100% wool wilton
Truly the luxurious carpet you have always wanted at a budget price: Rose beige, nutria, sandalwood. 12-foot widths. Orig. to 14.95 sq. yd.
sq. yd. **$6.99**

Stearns & Foster
MATTRESS or Box Springs
$34^50^ EACH

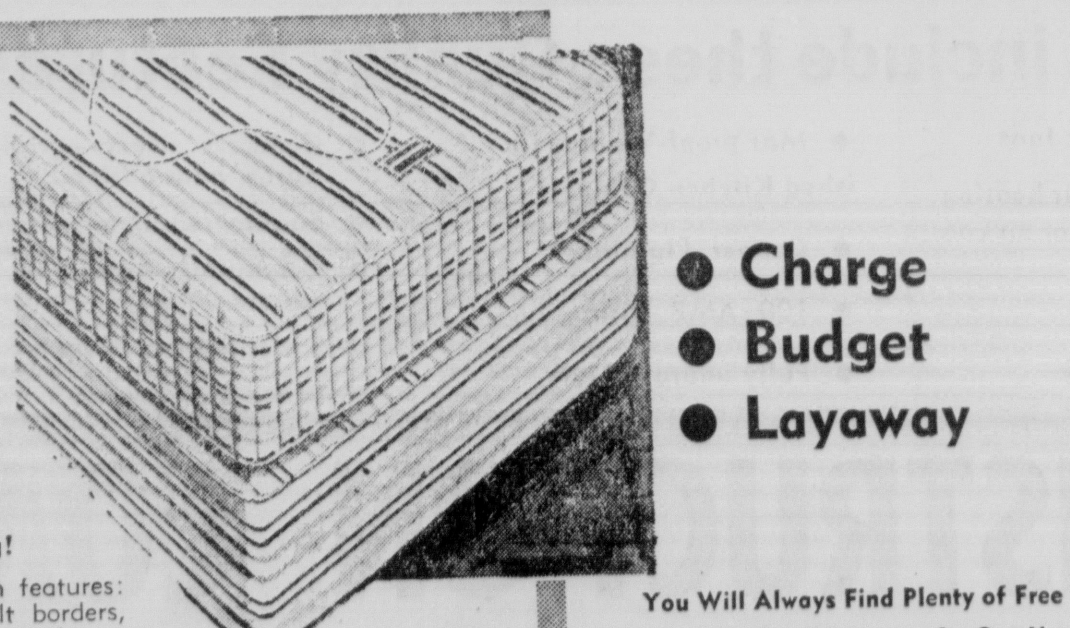

unexcelled values in fine-quality bedding!

Stearn's & Foster's quality construction features: seat-edge construction, sturdy pre-built borders, body-balanced centers, patented Insulo cushions. Twin or full size.

- Charge
- Budget
- Layaway

You Will Always Find Plenty of Free Convenient Parking Space On Our Huge Storeside Parking Lot

DIXIE BEDDING & FURNITURE CO.
CORNER WASHINGTON - NINTH STS.

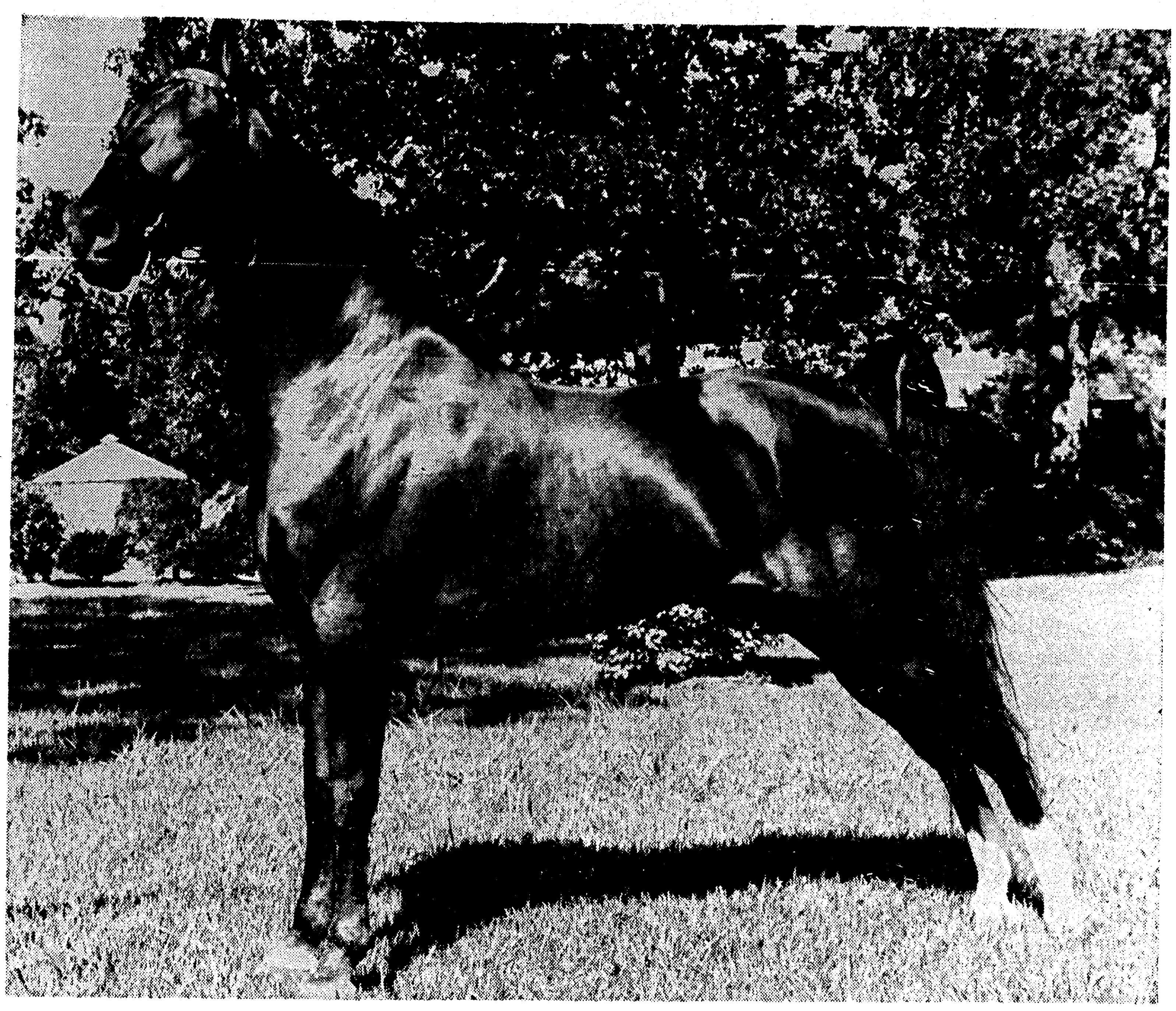

Former World Champion, Barron De Bastrop (Photos by Jerry Mehl)

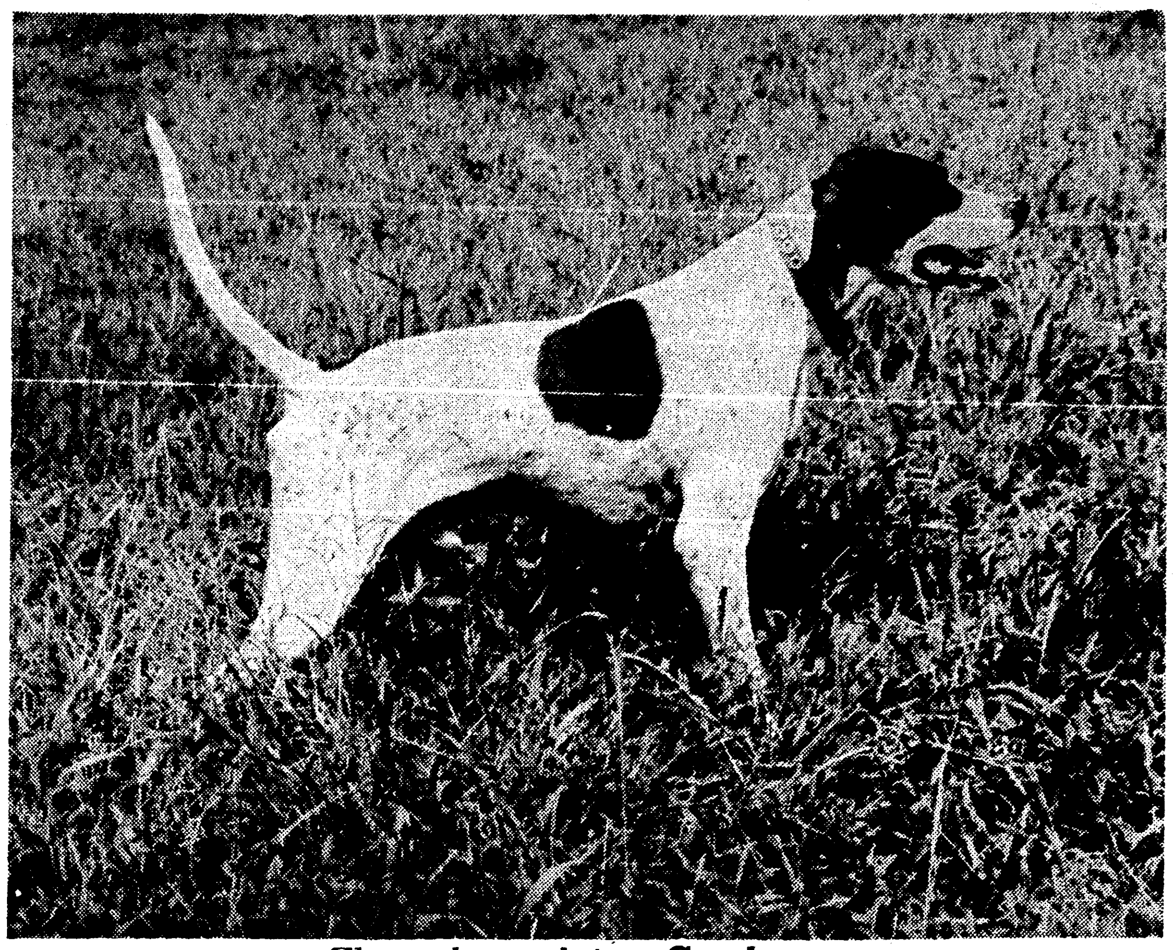

Champion pointer, Gendarme

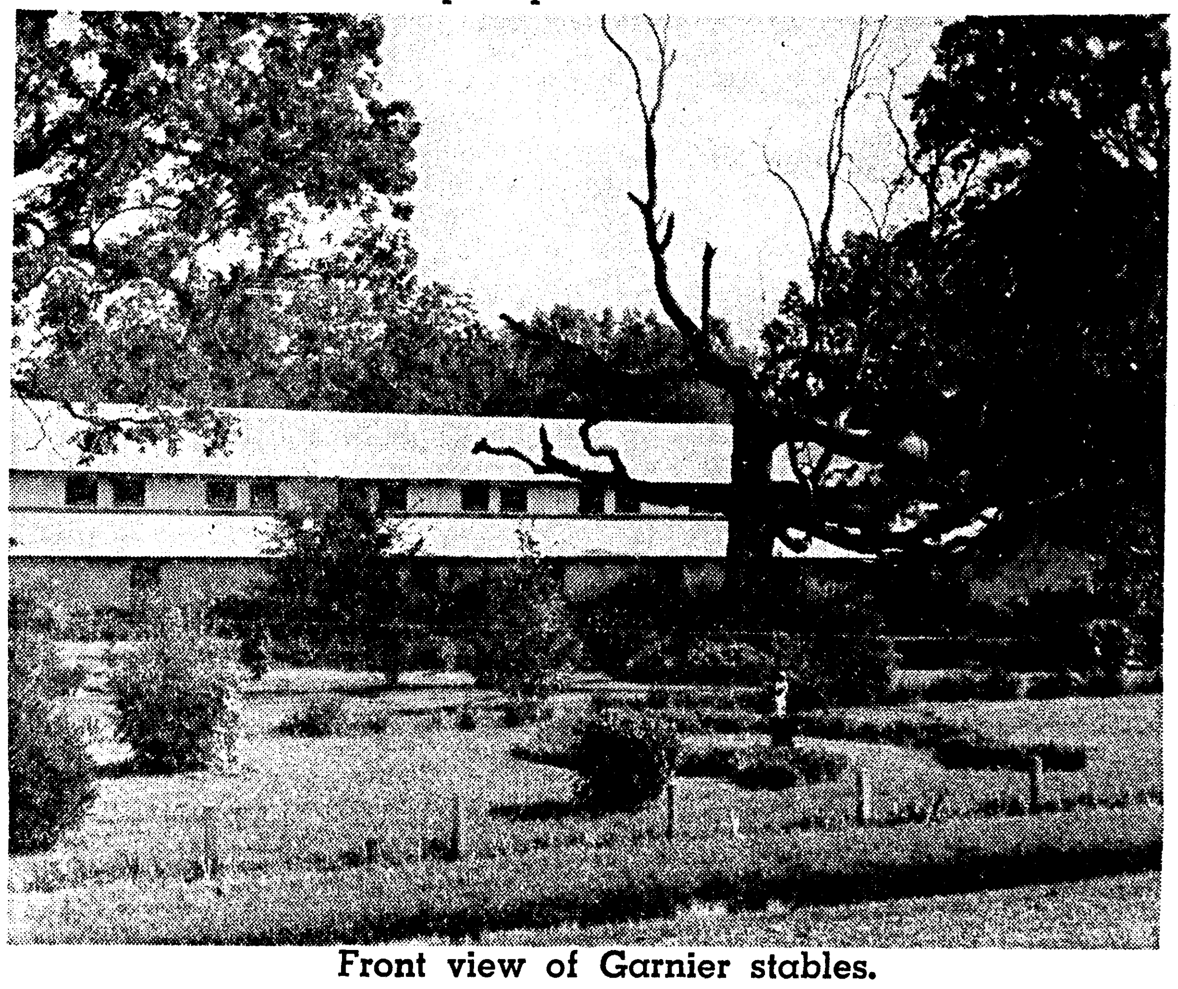

Front view of Garnier stables.

HORSES, DOGS

Championship Hobby

By RICHARD GREENE
Staff Writer

And it all started as just a hobby.

That's the impression the huge Garnier stables in Bastrop seem to leave with visitors.

The stables, that were once just a pasttime for the family of Dr. William V. Garnier, a Bastrop physician, have housed four world champion walking horses, and today can boast about 110 fine mounts along with one of the largest spreads in the south.

MAIN ATTRACTION

White Star, the grand champion Tennessee Walking Horse of the world in 1954, is the stables' main attraction. The horse, that looks more like a snow-covered statue in all its dignity, has become the retired star of the stables, since it is no longer entered in competition because of its age of 11.

However, equine dignitary is kept well groomed and attractive for the many tourists who come each year to see the former champ.

Head trainer, Percy Moss, whose job it is to train the horses and get them ready for showing, has been with White Star since his first shows and still spends quite a bit of time with the beauty.

World champion of the two-year-olds in 1956 and then world champion of the three-year-olds in 1957 is Dark Glory, another pride of the operation.

This six year old mount is young yet, as Moss says, and still a potential winner in contests to come.

Barron deBastrop captured the world championship title a few years ago in the juvenile division when he was mounted by Diane Garnier, the 15-year-old daughter of Dr. Garnier.

GAINED TITLE

Fawn Farewell gained the world-championship in the three gate competition, which is a walk-trot type gate, a few years back.

The Barron along with Fawn Farewell, both spry six-year-olds, will be looked to in the future to uphold the tradition of other Garnier equines.

The show horses that seem to display the best possibilities of winning during training are taken each year to Shelbyville, Tennessee to compete with other horses from all over the United States, along with many walkers and trotters from several foreign countries.

As Moss explained it, the judges look for the following qualities in choosing a champion and vote on him on a percentage type basis: Appearance counts 20 per cent, the flat walk and cantor, which are natural gates, count 20 per cent each, and the running walk, a man - trained walk, is judged on a 40 per cent basis.

Moss puts in about two hours every day with each horse in readying it for a big show. He said the time of day for conditioning the animals varies from early morning to the hot part of the day, to dusk, depending upon the type of show the horse will be entered in and the condition of the animal itself.

The farm provides a total of 60 acres of training ground for the horses with special tracks designed according to competition conditions.

TRAINING ROUTINE

Leaning against a mantle in the trophy room with cups and plaques surrounding him, Moss explained the daily training routine of the show horses:

"First in the early morning, we like to get an early start, we begin with a walk, then to trotting, workouts and practice on the particular gates and fancy walks to make the horses respond to the commands of the rider. When about an hour of such exercise is completed they are taken back into the barn where they are cleaned, washed down and brushed. Following this they are attached to a mechanical 'walker' where extended exercise can be given to the animals by their own power, then to their stalls for a rest.

"In the afternoon the routine is repeated, continuing day after day until the horse is ready for showing to the crowds, and the judges."

"It can take anywhere from 90 days to four years to train and ready a horse for competition," Moss said, "it depends, mainly, on the horse and the show, many times one horse will be ready long before another."

The main types of horses trained at the Bastrop farm are the Tennessee Walker, American Saddle Bred, the Standard Bred and Trotters, Moss explained.

Oats, corn, grain and sweet grain are the main forms of nourishment for the equines, he said, but some of the horses require a specially prepared diet of various other mixtures.

PROVISIONS

But there are "excellent" provisions and accomodations at the modern stables, he said.

The stables were built five years ago under the supervision of a Monroe resident, C. C. Fryday, of 1017 Park Ave. They consist of 25 stalls each 14 by 14 feet wide and several extra rooms for special training and conditioning.

In the trophy room of the stables there can be found pictures, gold and silver cups and plaques and thousands of ribbons won by the horses kept and trained at the stables.

The air - conditioned room was designed by an interior decorator from New York City, and is right in the stables with the horses, but when one steps in, it is more like stepping into a separate room of a fine hotel or mansion, with no idea that there were horses right next door.

Moss and the other trainers spend a great deal of their time in grooming the animals. It starts with a wash down, then a brushing, and coat shining, right down to filing the four toes (hoofs). This is necessary, Moss reminded, for that other 20 per cent the judges look for in appearance.

Dale Roberson, television star of the Wells Fargo series, visited Dr. Garnier for a horse show last year and left his dog, Jim Hardy, with the doctor, which brings to mind another phase of the Garnier stables.

Besides the championship horse he also owns several bird dog pointer prize winners, another favorite collection of the family.

Gendarme, a double champion in last year's southern and southwestern dog show competition, is the top feature of the kennels.

Doyle (Spot) Suttle is the dog trainer, and the control he has over the canines is close to perfect.

Paris, a many - time winner, is another attraction of the kennels, having obtained the blue ribbon in many shows with his sharp appearance and response to commands, Suttle said.

There is a total of 12 dogs in all in the kennels, all of the pointer type bird dog variety. Suttle explained that he feeds the dogs commercial dog food, ground and raw beef and some time lean stew meat when the weather is cold.

But that's not all.

ANOTHER

Another type of animal the stables also contain is cattle. The white face heifers which are shown in competition with other cattle in the state are just one more feature of the stables.

Last year in the contest in Bastrop sponsored by the Louisiana State Hereford Association, cattle of Dr. Garnier won first, second and third place in the competition, it was learned.

The next contest, to be held in Baton Rouge in connection with a big Jubilee held each year will be on November 3, and they plan to enter several of the stock in that show.

World champion horses, prize winning dogs and blue ribbon cattle make quite a combination and quite an attraction, but also present a lot of work to the men and trainers who run the Garnier Stables.

Trainer Percy Moss, Winnings

FOR POLITICAL DEBATES

Precedent Set Century Ago

EDITOR'S NOTE: A century ago two Americans running for public office set a precedent for the forthcoming TV duels between John F. Kennedy and Richard M. Nixon, beginning Monday. Abraham Lincoln and Stephen A. Douglas engaged in seven bareknuckled debates while campaigning for the Senate in Illinois.

Their debates over the length and breadth of Illinois in 1858 made American history. The core of their dispute—the Negro's place in a free society—persists as a major issue to this day. The following article recreates the setting of those historic face-to-face appearances and seeks to show the tenor of all seven in the series in the style modern journalists might use. The date: Oct. 7, 1858.

By BOB BARNES

GALESBURG, Ill. (AP)—Fiery Sen. Stephen A. Douglas, one of the nation's most brilliant orators, and ex-Congressman Abraham Lincoln hurled the slavery issue back and forth today before a vast rural audience.

The two opponents for Douglas' Senate seat—one short, dapper and polished, the other towering, unkempt and homespun — pummelled one another with words without mercy.

Fraud, liar, slanderer, villainy, monstrous, infamous—all these terms and more were thrown about by the candidates as more than 20,000 people listened. Even so, the discussions held to a high level.

The throng braved the crisp fall air to come from far and near by buggy, wagon, horseback and railroad. The visitors overflowed this prairie town of 5,000 in an atmosphere like that of a gala county fair.

For three hours, starting at 2:30 p.m., they stood or sat in the open air on the Knox College campus, coats tightly buttoned against the raw northwest wind that whipped the political banners and flags and tore the words from the speakers' lips.

And, in spite of all, they listened.

They heard a fluent Douglas, showing the wear of the campaign speaking slowly and enunciating each word, his delivery and gestures sure and emphatic.

Opposing him was the rough-hewn country lawyer, his voice sturdy, racing over some words, then lingering to bear hard on a word or phrase he wished to stress. He fascinated onlookers by twisting his long, ungainly frame into all manner of contortions as he spoke.

Sometimes the speakers' voices dripped sarcasm. At times they thundered like the brass 12-pounders that boomed arrival of "The Little Giant" in his special railroad car. Lincoln, incidentally, came to town in a buggy parade.

Douglas, a man of presidential stature, has suffered from hoarseness since the third debate and has trouble making himself heard in such a large crowd.

Lincoln, on the other hand, a virtual unknown outside Illinois when Douglas accepted his challenge to this series of debates, has gained in strength as he has gone along—a tribute to his stumping experience.

Douglas was nettled by a charge Lincoln made anew: that Douglas, a onetime Illinois Supreme Court judge, is engaged in a conspiracy to make slavery national.

Douglas complained bitterly of having to take up precious time on such "petty personal matters." Why, he asked, did Lincoln persist in repeating a charge "when its utter falsity is proven by the public records?" Lincoln, he declared, is an ignorant man.

Rejoined Lincoln: "Ain't the judge playing the cuttlefish?"

This, the cuttlefish, he said, throws out a black fluid to thwart enemies.

COMPLAINED

Lincoln, too, complained of his opponent's tactics.

"I don't want any harsh language indulged in," Lincoln said, "but I do not know how to deal with this persistent insisting on a story that I know to be utterly without truth. I have no way of making an argument up into the consistency of a corncob and stopping his mouth with it."

Lincoln and Douglas have spoken against each other many times, although not in formal debate, before these debates began under a blazing sun at Ottawa Aug. 21 before 12,000 people.

Today, as usual, the first spoke one hour, then the other followed for 90 minutes and the first closed in 30 minutes. They have alternated openings and closes.

Douglas, at 45 the younger, is barely five feet tall but his upper body is impressively built. He has a large, round head, a massive neck and his manner is that of a man secure in the knowledge he has been a judge and congressman and now is a senator, possibly headed for the White House.

Lincoln, 49, wears his clothes like a sawhorse, often twiddles his thumbs while speaking, and travels in hayracks and crowded day coaches—not without political benefits.

Monroe Morning World

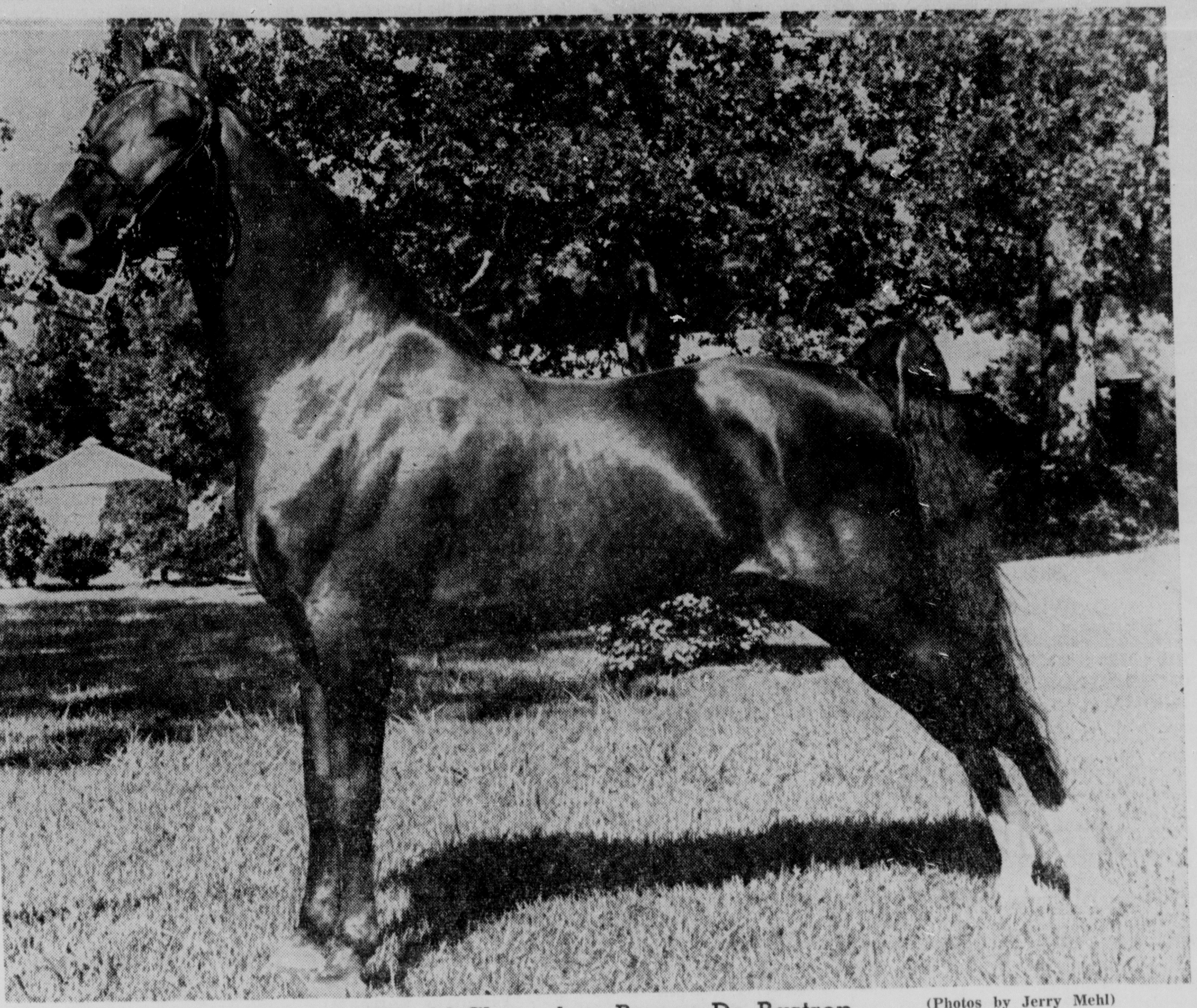

Former World Champion, Barron De Bastrop

(Photos by Jerry Mehl)

Champion pointer, Gendarme

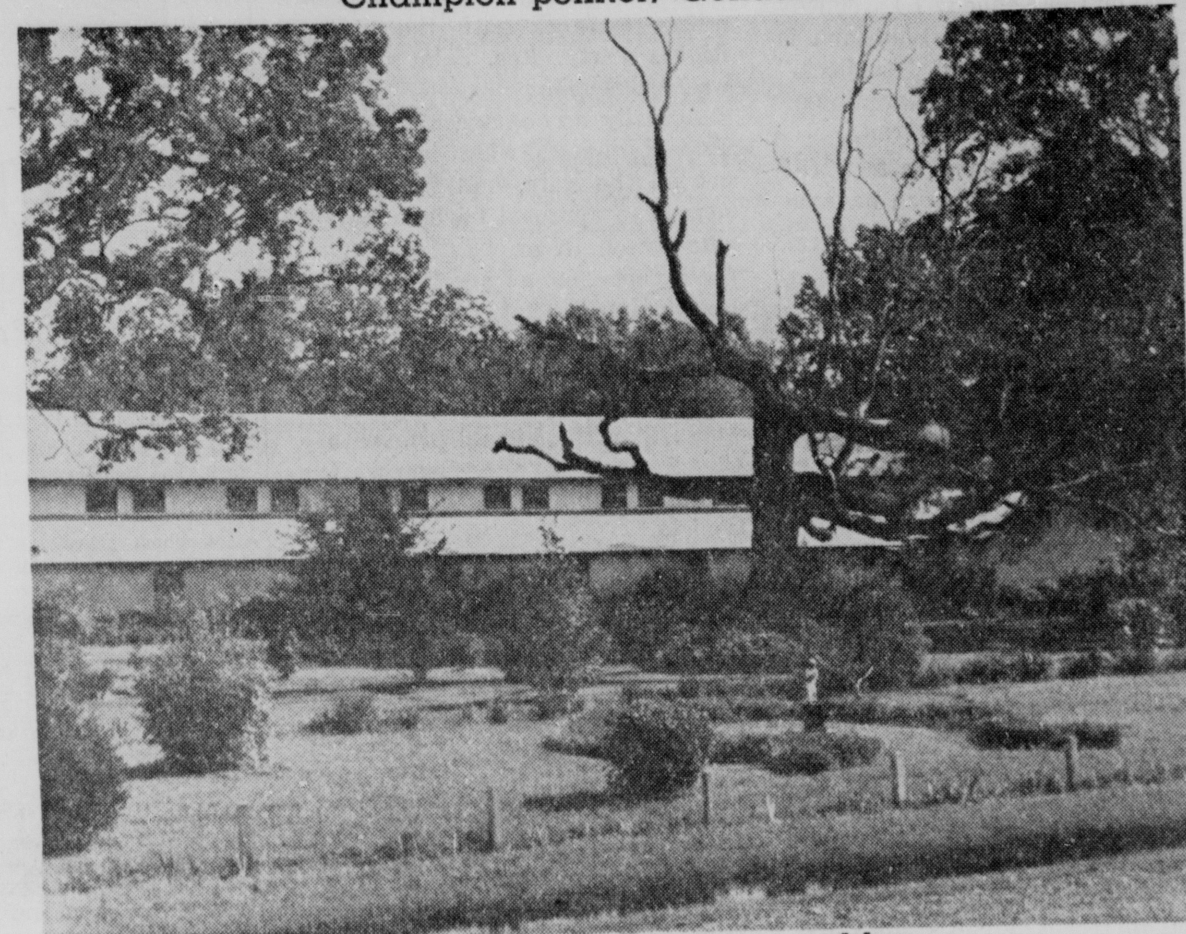

Front view of Garnier stables.

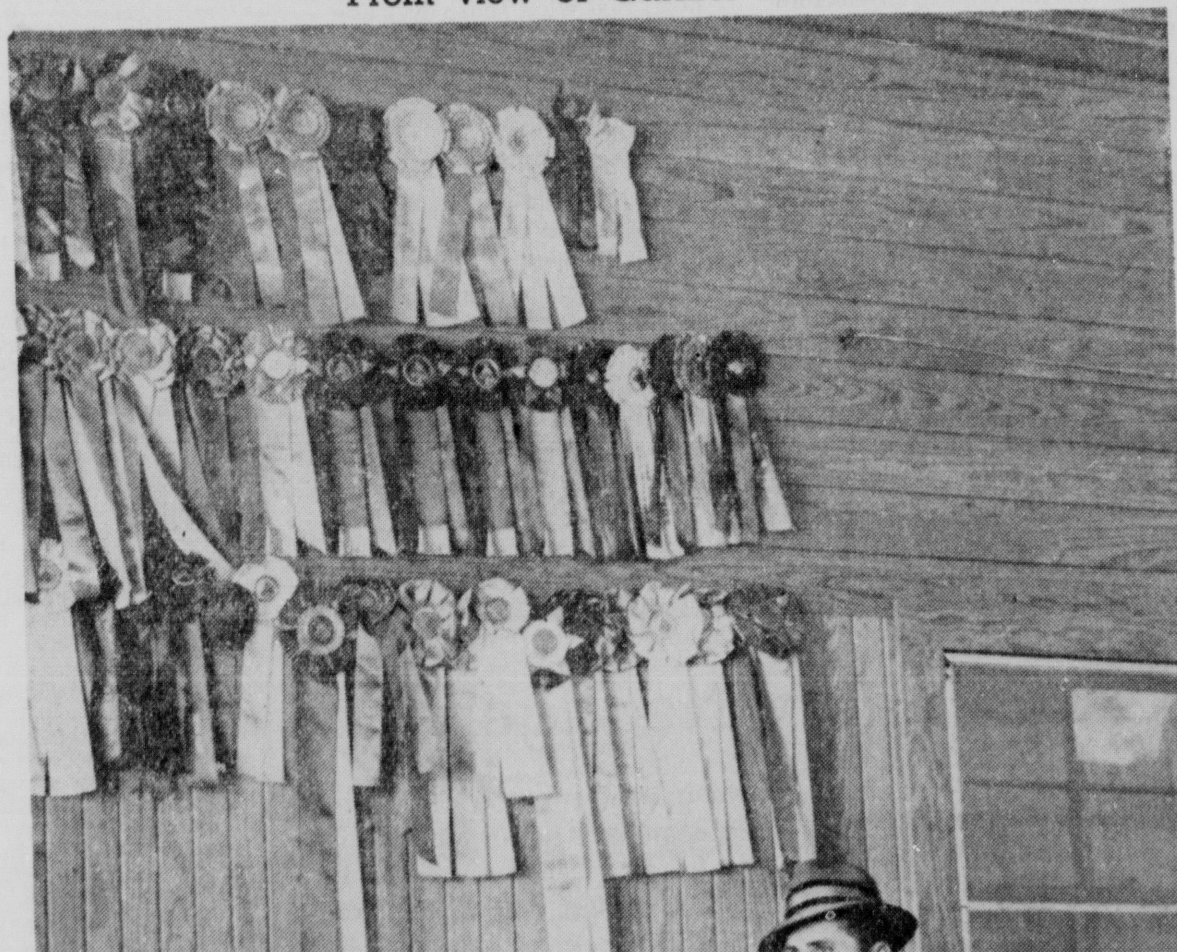

Trainer Percy Moss, Winnings

HORSES, DOGS

Championship Hobby

By RICHARD GREENE
Staff Writer

And it all started as just a hobby.

That's the impression the huge Garnier stables in Bastrop seem to leave with visitors.

The stables, that were once just a pasttime for the family of Dr. William V. Garnier, a Bastrop physician, have housed four world champion walking horses, and today can boast about 110 fine mounts along with one of the largest spreads in the south.

MAIN ATTRACTION

White Star, the grand champion Tennessee Walking Horse of the world in 1954, is the stables' main attraction. The horse, that looks more like a snow-covered statue in all its dignity, has become the retired star of the stables, since it is no longer entered in competition because of its age of 11.

However, equine dignitary is kept well groomed and attractive for the many tourists who come each year to see the former champ.

Head trainer, Percy Moss, whose job it is to train the horses and get them ready for showing, has been with White Star since his first shows and still spends quite a bit of time with the beauty.

World champion of the two-year-olds in 1956 and then world champion of the three-year-olds in 1957 is Dark Glory, another pride of the operation.

This six year old mount is young yet, as Moss says, and still a potential winner in contests to come.

Barron deBastrop captured the world championship title a few years ago in the juvenile division when he was mounted by Diane Garnier, the 15-year-old daughter of Dr. Garnier.

GAINED TITLE

Fawn Farewell gained the world-championship in the three gate competition, which is a walk-trot type gate, a few years back.

The Barron along with Fawn Farewell, both spry six-year-olds, will be looked to in the future to uphold the tradition of other Garnier equines.

The show horses that seem to display the best possibilities of winning during training are taken each year to Shelbyville, Tennessee to compete with other horses from all over the United States, along with many walkers and trotters from several foreign countries.

As Moss explained it, the judges look for the following qualities in choosing a champion and vote on him on a percentage type basis: Appearance counts 20 per cent, the flat walk and cantor, which are natural gates, count 20 per cent each, and the running walk, a man - trained walk, is judged on a 40 per cent basis.

Moss puts in about two hours every day with each horse in readying it for a big show. He said the time of day for conditioning the animals varies from early morning to the hot part of the day, to dusk, depending upon the type of show the horse will be entered in and the condition of the animal itself.

The farm provides a total of 60 acres of training ground for the horses with special tracks designed according to competition conditions.

TRAINING ROUTINE

Leaning against a mantle in the trophy room with cups and plaques surrounding him, Moss explained the daily training routine of the show horses:

"First in the early morning, we like to get an early start, we begin with a walk, then to trotting, workouts and practice on the particular gates and fancy walks to make the horses respond to the commands of the rider. When about an hour of such exercise is completed they are taken back into the barn where they are cleaned, washed down and brushed. Following this they are attached to a mechanical 'walker' where extended exercise can be given to the animals by their own power, then to their stalls for a rest.

"In the afternoon the routine is repeated, continuing day after day until the horse is ready for showing to the crowds, and the judges."

"It can take anywhere from 90 days to four years to train and ready a horse for competition," Moss said, "it depends, mainly, on the horse and the show, many times one horse will be ready long before another."

The main types of horses trained at the Bastrop farm are the Tennessee Walker, American Saddle Bred, the Standard Bred and Trotters, Moss explained.

Oats, corn, grain and sweet grain are the main forms of nourishment for the equines, he said, but some of the horses require a specially prepared diet of various other mixtures.

PROVISIONS

But there are "excellent" provisions and accomodations at the modern stables, he said.

The stables were built five years ago under the supervision of a Monroe resident, C. C. Fryday, of 1017 Park Ave. They consist of 25 stalls each 14 by 14 feet wide and several extra rooms for special training and conditioning.

In the trophy room of the stables there can be found pictures, gold and silver cups and plaques and thousands of ribbons won by the horses kept and trained at the stables.

The air - conditioned room was designed by an interior decorator from New York City, and is right in the stables with the horses, but when one steps in, it is more like stepping into a separate room of a fine hotel or mansion, with no idea that there were horses right next door.

Moss and the other trainers spend a great deal of their time in grooming the animals. It starts with a wash down, then a brushing, and coat shining, right down to filing the four toes (hoofs). This is necessary, Moss reminded, for that other 20 per cent the judges look for in appearance.

Dale Roberson, television star of the Wells Fargo series, visited Dr. Garnier for a horse show last year and left his dog, Jim Hardy, with the doctor, which brings to mind another phase of the Garnier stables.

Besides the championship horse he also owns several bird dog pointer prize winners, another favorite collection of the family.

Gendarme, a double champion in last year's southern and southwestern dog show competition, is the top feature of the kennels.

Doyle (Spot) Suttle is the dog trainer, and the control he has over the canines is close to perfect.

Paris, a many - time winner, is another attraction of the kennels, having obtained the blue ribbon in many shows with his sharp appearance and response to commands, Suttle said.

There is a total of 12 dogs in all in the kennels, all of the pointer type bird dog variety. Suttle explained that he feeds the dogs commercial dog food, ground and raw beef and some time lean stew meat when the weather is cold.

But that's not all.

ANOTHER

Another type of animal the stables also contain is cattle. The white face heifers which are shown in competition with other cattle in the state are just one more feature of the stables.

Last year in the contest in Bastrop sponsored by the Louisiana State Hereford Association, cattle of Dr. Garnier won first, second and third place in the competition, it was learned.

The next contest, to be held in Baton Rouge in connection with a big Jubilee held each year will be on November 3, and they plan to enter several of the stock in that show.

World champion horses, prize winning dogs and blue ribbon cattle make quite a combination and quite an attraction, but also present a lot of work to the men and trainers who run the Garnier Stables.

FOR POLITICAL DEBATES

Precedent Set Century Ago

EDITOR'S NOTE: A century ago two Americans running for public office set a precedent for the forthcoming TV duels between John F. Kennedy and Richard M. Nixon, beginning Monday. Abraham Lincoln and Stephen A. Douglas engaged in seven bareknuckled debates while campaigning for the Senate in Illinois.

Their debates over the length and breadth of Illinois in 1858 made American history. The core of their dispute—the Negro's place in a free society—persists as a major issue to this day. The following article recreates the setting of those historic face-to-face appearances and seeks to show the tenor of all seven in the series in the style modern journalists might use. The date: Oct. 7, 1858.

By BOB BARNES

GALESBURG, Ill. (AP)—Fiery Sen. Stephen A. Douglas, one of the nation's most brilliant orators, and ex-Congressman Abraham Lincoln hurled the slavery issue back and forth today before a vast rural audience.

The two opponents for Douglas' Senate seat—one short, dapper and polished, the other towering, unkempt and homespun — pummelled one another with words without mercy.

Fraud, liar, slanderer, villainy, monstrous, infamous—all these terms and more were thrown about by the candidates as more than 20,000 people listened. Even so, the discussions held to a high level.

The throng braved the crisp fall air to come from far and near by buggy, wagon, horseback and railroad. The visitors overflowed this prairie town of 5,000 in an atmosphere like that of a gala county fair.

For three hours, starting at 2:30 p.m., they stood or sat in the open air on the Knox College campus, coats tightly buttoned against the raw northwest wind that whipped the political banners and flags and tore the words from the speakers' lips.

And, in spite of all, they listened.

They heard a fluent Douglas, showing the wear of the campaign speaking slowly and enunciating each word, his delivery and gestures sure and emphatic.

Opposing him was the roughhewn country lawyer, his voice sturdy, racing over some words, then lingering to bear hard on a word or phrase he wished to stress. He fascinated onlookers by twisting his long, ungainly frame into all manner of contortions as he spoke.

Sometimes the speakers' voices dripped sarcasm. At times they thundered like the brass 12-pounders that boomed arrival of "The Little Giant" in his special railroad car. Lincoln, incidentally, came to town in a buggy parade.

Douglas, a man of presidential stature, has suffered from hoarseness since the third debate and has trouble making himself heard in such a large crowd.

Lincoln, on the other hand, a virtual unknown outside Illinois when Douglas accepted his challenge to this series of debates, has gained in strength as he has gone along—a tribute to his stumping experience.

Douglas was nettled by a charge Lincoln made anew: that Douglas, a onetime Illinois Supreme Court judge, is engaged in a conspiracy to make slavery national.

Douglas complained bitterly of having to take up precious time on such "petty personal matters." Why, he asked, did Lincoln persist in repeating a charge "when its utter falsity is proven by the public records?" Lincoln, he declared, is an ignorant man.

Rejoined Lincoln: "Ain't the judge playing the cuttlefish?"

This, the cuttlefish, he said, throws out a black fluid to thwart enemies.

COMPLAINED

Lincoln, too, complained of his opponent's tactics.

"I don't want any harsh language indulged in," Lincoln said, "but I do not know how to deal with this persistent insisting on a story that I know to be utterly without truth. I have no way of making an argument up into the consistency of a corncob and stopping his mouth with it."

Lincoln and Douglas have spoken against each other many times, although not in formal debate, before these debates began under a blazing sun at Ottawa Aug. 21 before 12,000 people.

Today, as usual, the first spoke one hour, then the other followed for 90 minutes and the first closed in 30 minutes. They have alternated openings and closes.

Douglas, at 45 the younger, is barely five feet tall but his upper body is impressively built. He has a large, round head, a massive neck and his manner is that of a man secure in the knowledge he has been a judge and congressman and now is a senator, possibly headed for the White House.

Lincoln, 49, wears his clothes like a sawhorse, often twiddles his thumbs while speaking, and travels in hayracks and crowded day coaches—not without political benefits.

Monroe Morning World

Page Two-B Sunday, Sept. 25, 1960

EDITORIALS

Third Slate Could Surrender

The States Rights Party of Louisiana now has come up with a slate of "unpledged" Presidential Electors.

It is a "faceless" slate, having no candidates; a slate of "headless horsemen" riding in directionless manner into the political scene.

It is not a Party slate except in legal structure, for only three of the 10 would-be Electors on it are States Righters.

It urges voters to decide between two candidates for President by voting for no candidates.

It cannot conceivably win a plurality of the state's voters on November 8th. Consequently, it won't even be around when the Electoral College meets December 19. Louisiana's 10 electoral votes will be cast there for Nixon by Nixon delegates, or for Kennedy by Kennedy delegates. So far as Louisiana is concerned all talk of "deadlock," "House election" and "bargaining" is mere dust on a dead trail.

There is just one effect the faceless slate possibly can have on the presidential election.

It can help put Kennedy in the White House and thus help convert the socialism planks of the Democratic platform into federal laws. Regardless of professed intent of its backers, the faceless slate is pro-Kennedy and anti-Nixon in the only effect can have in Louisiana—if it has any effect at all.

That is clearly borne out by the cordial welcome given the "headless horsemen" slate by Louisiana Kennedy leaders and the regret with which it was greeted by Nixon Louisiana leaders.

If further proof that this is a help-Kennedy slate is needed it is found in recent public statements **by some of the unpledged electors themselves**—one saying that with an unpledged slate of electors on the ballot "Nixon won't have a chance in Louisiana" and another proclaiming that an unpledged slate would keep Nixon from polling "a substantial vote in North Louisiana." **(An editorial in The World tomorrow will go into this point in greater detail.)**

Such forecasts may not come true, but they are 100 per cent correct in their contention that if the faceless slate has **any** effect in Louisiana it will be pro-Kennedy and thus pro-Democratic Party socialism. Whether it actually does hurt Nixon rests with whether any sizable number of Louisiana voters would rather choose between Nixon and Kennedy for themselves or blindly let a faceless slate of electors choose for them. There is no "third choice"—only Nixon and Kennedy.

If this faceless slate of electors is out to help surrender Louisiana to Kennedy and the Democratic platform, its members should say so. There has been too much secrecy already.

The faceless slate was gotten together in private, closed - doors meetings from which the press was barred — which means that, in effect, the public was barred.

The "leaders" refused to say who or how many were present but 60 was the maximum estimate for the one "big" meeting held—at Shreveport on August 16. It named Mr. Rainach as head of a laison committee to work with the States Rights Party. Rep. John Garrett was spokesman.

Actually no one except the participants knows what individuals got up the slate, how many persons gave approval beyond the 10 actually on it, or what it stands for except that all are "good segregationists." That is immaterial for there is no segregation issue in this presidential contest except that the Kennedy platform is far worse than the Republican. All of the Republican and Democratic electors also are "good segregationists."

Yet, Louisiana voters are being asked to blindly let this slate take over Louisiana's responsibility in naming a President and a Vice President whose administration will make decisions determining whether the free world is to survive against Communism and whether Socialism is to creep deeper and deeper into the heart of American freedom. Just what sense does any of it make?

The faceless slate deal simply comes down to this:

1. It can't carry Louisiana. Thus it will not, itself, have any voice in the Electoral College.

2. It will hurt Nixon and it will help Kennedy—how much or how little cannot be said.

If it should hurt Nixon to the extent of giving Louisiana's 10 electoral votes to Kennedy, and those votes should make him President, these 10 unpledged electors will be able to stand up and cheer —for themselves.

But will they like it? And how will those who followed their blind leadership like it?

Contributory Negligence

If the drunken driver of an automobile runs you down and kills you or if he crashes his automobile into yours and kills you, the chances are your family can collect heavy damages from him or his insurers. If you ride with him in his car while knowing he is under the influence of intoxicating liquor, the chances are your family can't collect anything if you meet the grim reaper.

A case of the latter type was heard recently in Wilmington, Del. Claims for damages were made by the survivors of two drunken men killed with the drunken driver of a car in an accident. The judge held no damages could be collected because the passengers had been guilty of assumption of risk or contributory negligence.

Such decisions had previously been made by the supreme court of Mississippi in two instances, one in 1928 and another in 1947. In Mississippi, the supreme court was quoted as saying:

"One who knows, appreciates and deliberately exposes himself to danger assumes the risk thereof."

The theory of contributory negligence is well recognized and established under the laws of most states. In other words, if one driver is guilty of a law violation or participates in a law violation he cannot, against proper proof, collect damages from some one else who also violates the law, if an accident occurs and one driver or the other is injured.

If one driver is speeding 45 or 50 miles an hour in a 25 mile zone and another driver runs a stop sign or red light, neither has just cause of action against the other, if a collision occurs. The hitch here, of course, is the matter of proof, since it may be easier to prove one driver ran a stop sign or red light than to prove the other was exceeding the speed limit.

The point to be remembered, however, is that the person who violates a traffic law is automatically forfeiting his rights to damages if he is in a collision with another car driven by a violator. If the driver of the other car is not violating the law, then the one who is, makes himself liable.

In the Delaware and Mississippi cases, the riders were held to be without recourse because they had knowingly ridden with some one who was violating the law.

When Winds Of Adversity Come

GEORGE SOKOLSKY

Religious Issue Worries

Democrats And Republicans Fear Consequences; Politically It Proves No Point But Leaves Bitterness

The religious issue in the campaign has both parties worried and they would like to put an end to it. The Democrats fear its consequences. So do the Republicans. Politically, it is one of those issues which proves no point but leaves a great deal of bitterness in its wake.

The Republican position is that John Kennedy is not too popular among Roman Catholics but that the religious issue may force them all to vote for him. The Democrats fear the vice versa of this, namely, that as the campaign advances, Protestants who might have voted for Kennedy, will not.

However, there are important elements in the population who will not be silenced. It can be said, for instance, for Daniel Poling that he is a man of sincerity and decency. His son was one of the Four Chaplains who went down to a watery grave arm-in-arm. One of those chaplains was a Catholic; another, a Jew.

Men like this do not attack the Papacy out of bigotry; they are convinced that the fears of the 16th century must continue. These are the psychological facts which require understanding. John Kennedy's approach to the problem has been politically sound, if ecclesiastically uncertain. He courageously attended a Protestant conclave in Houston and told the ministers just what he thought of the religious issue and what his attitude toward his own church would be were he elected president. They cheered him; but did they cheer his courage, his frankness or his rejection of ecclesiastical control even in matters of faith and morals should he be elected president?

Richard Nixon must do better than he has done so far if he is to keep his lead. In the first place, old line Republicans do not understand why he needs all the committees that are announced as supporting and advising him. Many of the names are not a little startling to Republicans. If Nixon follows the Willkie pattern of bringing a melange of queer people into the Republican party, some of his most ardent supporters will move out as they moved away from Wendell Willkie.

Secondly, he has thus far gone out of his way to extol the Eisenhower administration. But the fact is that some phases of the actions of the Eisenhower administration are not altogether defensible. What about Cuba? What about the testimony of ambassadors Gardner and Smith? What about inflation? What about the losses to the gold reserve?

Nixon, in his interview with Walter Cronkite, said something about having learned his politics from Eisenhower. This is corny. Nixon in knee pants was a more able politician than Eisenhower, who managed largely on his personality and his build-up as a war hero. Surely, Nixon has not forgotten that when Harold Stassen organized a campaign to dump Nixon as vice president, Harold had White House support, and that the President was slow in dumping Stassen whom he regarded as a great liberal mind. And Nixon cannot forget that his principal political enemy was Sherman Adams who used White House influence to prevent the vice president from performing when the President was incapacitated. The conduct of both Sherman Adams and James Hagerty still requires explanation for the historical record.

The talk about the changed Richard Nixon is nonsense. Nixon may have matured; he may have grown; he may have had more experience. But what is meant by changing? The whole thing sounds like Moral Re-Armament going into politics. It is sentimental.

Until the candidates get down to issues and cut out the badinage, they cannot be taken very seriously. Thus far, neither has dealt with a public question of major magnitude and time is a-wasting. What are they waiting for? Have they an agreement to mark time and talk nonsense until a certain date? If so, why not start the campaign on that date?

Public apathy toward this campaign increases as the candidates continue to be so polite that one would imagine that they were at a tea party instead of a political debate. It sounds like a Dewey campaign. Richard Nixon is a fierce fighter who goes after an opponent with all the means at his command. He is not a soft man. The same is true of John Kennedy. They are both acting as though some old lady told them to behave themselves. Swing, boys, swing!

JOHN HARRIS

Prayer For All

Minister Asks Blessing For G.O.P. And Demo Candidates

WASHINGTON, D. C. — If nobody wants to talk religious prejudice for a while, I'd like to say a good word for religious impartiality.

Rev. Dr. Edward L. R. Elson, rector of the National Presbyterian Church, the President's parish, was at Baltimore's Friendship Airport the other day to pronounce benediction on the political journeys of the candidates on the Republican ticket. Dr. Elson asked the Almighty to take good care of Richard Nixon and Henry Cabot Lodge.

This wasn't a surprising supplication with Mr. Eisenhower and several Republican elders standing by. But then the parson — I won't say he bit a dog — did something almost as newsworthy. He plugged the Democratic ticket. He prayed, by name, for John Kennedy (Church of Rome) and for Lyndon Johnson (Church of Christ).

Well, the newspaperman is like the English butler — he never forgets his training. Skepticism is to a reporter what aplomb was to The Admirable Crichton. So I nabbed a Republican speech writer and asked him if Dr. Elson's prayer had been ghosted up at headquarters.

"Heavens, no," was the pious reply. "We were afraid he would say one of his long prayers and cause us to miss take - off time."

Still unsatisfied, your reporter breasted Dr. Elson and asked him point - blank:

"Did the President or anybody else pressure you to include the Democrats in your benediction?"

"No, sir," was the unequivocal reply. "Nobody did — nobody could."

Dr. Elson, let us all agree, acquitted himself nobly. His church is within eyesight of the Mayflower Hotel, scene of the recent anti - Papist declaration by Dr. Norman Vincent Peale and others. While the Peale group is entitled to its prejudices, the Elson Doctrine of God Bless Us All seems to be the better model for 1960.

Dr. Elson should give us more of a good thing. It is convenient to think that the next president is going to lead us, but this is not wholly so. In 10 of the past 12 years, congress has had more say - so than Presidents Truman or Eisenhower. Without Senators Vandenberg and Taft, the 80th Congress wouldn't have passed the foreign policy and labor policy bills which have guided us ever since. Only in his honeymoon session of 1953-54 did President Eisenhower have reasonably full sway in the land. Since then, it has been largely a case of Ike proposes, Congress disposes. Except for his disastrous ventures into personal diplomacy, the president has been a junior partner in the firm of Johnson, Rayburn and Associates.

Something over 1,000 men and women are contesting for 437 House seats and 33 Senate seats. Members of the 8th Congress will have a big decision in national destiny. A Congress is almost as much a personality as a president. With a two-thirds majority, Kennedy could get nothing done at the August session. It's a sad fact that the Democratic candidate, the first ballot choice of the convention, is no great favorite in the House and Senate, although he served in both. On the other hand, Nixon is the cloakroom crony of the real rulers of Capitol Hill. These are the conservative Coalition of Republicans and southerners who have staged many a political Bunker Hill against invasion of America's best interests.

So, I hope Dr. Elson and religious leaders across the land will be very inclusive in their prayers this season. Not only the national tickets need God's grace. So do the aspirants for the 87th Congress, the hayseed and the city slicker, the radical rightist and the lunatic leftist. God Bless them, Americans all.

PORTRAITS

By John C. Metcalfe

PRAYERS

WE THINK that only humans pray . . . At night or in the day . . . And hardly ever seem aware . . . The earth is filled with prayer . . . The blooming flowers in the spring . . . I think His praises sing . . . And rainbows in the summer sky . . . Are hymns to Him on high . . . The fields of food for man and beast . . . Are prayers, to say the least . . . And surely, too, the harvest time . . . To Him speaks words sublime . . . When leaves in golden mantles walk . . . I think of God they talk . . . And when the silver snowflakes fall . . . They, too, on Him must call . . . In fact, I fear such prayers as these . . . Compared with ours on knees . . . Have deeper meaning, greater love . . . Than most we send above.

Copyright, 1960, Field Enterprises, Inc. All rights reserved.

How Do You Stand, Sir?

By BARRY GOLDWATER

SENATOR FROM ARIZONA

Much has been made and will be made of the fact that in many respects the Democrat Party platform and the Republican Party platform are quite similar.

A great many of my strong conservative friends have criticized the stand I have taken in support of Vice President Nixon. Being dissatisfied with certain statements in the Repubican Party platform, these friends suggest that c o m m i t t e d conservatives might just as well stay home since neither party expresses our political philosophy completely.

In Chicago I stated that the Republican Party is the traditional home of conservatives. I said this is our house.

The vast difference between the Republican viewpoint and the Democrat viewpoint is emphasized in bold outline in a statement issued by the President's Cabinet Committee on Price Stability for Economic Growth — of which Nixon is Chairman.

They said: "Ours is a nation in which idealism, not materialism, is fundamental . . . a nation in which the government is the servant, not the master of the people. Economic growth is not an end in itself but a means of advancing to more fundamental ends."

President Eisenhower had this to say: "Excessive reliance on government machinery may not only frustrate the quest for steady growth and reasonably steady prices, but may also have undesirable consequences for our economic system and for our freedom. In a free society, government makes its major contribution to economic growth by fostering conditions that encourage and reinforce the efforts of individuals and private groups to improve their circumstances."

These two statements boldly contradict the concept of a managed economy with all responsibility vested in the federal government now being advanced by Mr. Kennedy and his advisers.

Harvard Professor Kenneth Galbraith, whose economic theories have been embraced by Mr. Kennedy, appeared recently on a nationwide television program.

Professor Galbraith, while claiming he dislikes the word "control," admitted that in order to achieve the economic climate he believes desirable, it might be necessary to exercise influence on prices and wages.

When government seeks to go this far to control private spending and private earning, it becomes an instrument far different from the political organization of the sovereign states outlined in our Constitution.

When government assumes — and Mr. Galbraith asserts that government should assume that the citizen is not capable of making a wise allocation of his earnings — then freedom and individual liberty is in grave jeopardy.

When Mr. Eisenhower claims that government makes its major contribution to economic growth by fostering conditions that encourage and reinforce the efforts of individuals and private groups to improve the circumstances, he is reaffirming his faith in the spirit of liberty which has produced the abundance we now enjoy.

When Mr. Nixon states that "our economy must provide expanding opportunities for every individual to realize his potentialities to the utmost, it must encourage initiative, independence and integrity, it must preserve and enlarge the dignity and moral worth of the individual," he is clearly denying the managed economy, dictated society concept of the Kennedy political platform.

The fundamental difference between the two is that the Republicans, on the one hand, recognize man as sovereign and worthwhile and a creature of dignity while the Democrats, on the other, would place their faith in the machinery of a superstate. How do you stand, sir?

VIEWS OF OUR READERS

APPROVES EDITORIAL

Oak Ridge, La.

To The Editor:

When a newspaper is right it should be praised, and when the editor has done a good job he should get bouquets. I want to hand you a bouquet for the excellent editorial in the Morning World today — "Candidates Fight Hard." Forthright and objectively correct, it points up the real issues of the campaign, as well as the interests of citizens of Northeast Louisiana.

I have read a lot of editorials in a lot of newspapers, but I have never read one more wholesomely frank, more succinctly accurate, or more poignantly true than the one for which I am commending you. A vote for Kennedy is a vote against American freedom and our American way of life. A vote for Nixon is a vote for a sanity and plain self-preservation. A vote for anybody else is just plain folly, since it would be a wasted vote and would only help Kennedy.

Your editorial should be framed and hung on the walls of every home.

Glen Lee Greene

(Editor's Note: Ordinarily, only letters from the northeast Louisiana area are carried in the Views of Our Readers column. The letter below, however, is of more than ordinary interest, since, it gives the views of a man from the north on such questions as integration and "kneel-ins". For that reason, we are carrying it.)

'KNEEL - IN' INTEGRATION

Lebanon, Pa.

To the Editor:

I was very much interested in the news story pertaining to the "kneel-ins" at a number of Protestant Churches in Atlanta and Savannah during the past few Sundays.

In view of the fact that the participating Negroes declined seats that were offered to them in the rear of the church, balconies, etc., it is very evident that they had not come to Church to worship, but simple to integrate. It is becoming increasingly clear that there is nothing Christian about these demonstrations, and one cannot help but wonder how long the patience of white Protestants can be expected to endure.

WILLIAM H. WORRILOW, JR.

WELFARE LAWS TOPIC

Monroe, La.

To the Editor:

Regarding the article in Saturday's Morning World, "Welfare Laws Topic of Meet." How correct Rev. J. H. Wilbert is:

"Our men are just leaving too many babies around — these men ought to be put in jail." Perhaps District Attorney Lassiter can do that.

Too, did not Dr. Hill get a large contribution ($61) for all the illegitimate Negro children dismissed from welfare rolls in Monroe.

Since the percentage of needy is largely illegitimate Negroes, and the Negroes are so concerned about the needs of their race, we suggest Rev. Keal, attorney St. Elmo Johnson and Rev. Pomeroy take a census of every employed Negro in the town of Monroe and secure from each a tenth of his or her wages, monthly, (income, some of them no doubt are paid by the NAACP, communist backed to feed those hungry — but we wonder if the need is as great as presented. Some people thrive on emotional excitement — begging, and some gain a lot of satisfaction from "their great works."

They might secure some funds from federal employes in Washington, those that are "dead set" on equality. They can tell by the percentage of illegitimate Negroes how "equality" ranks, here in Monroe — they get their salaries "upped" every time the moon changes", why not support their "cause."

"Not a Negro person was permitted in the legislature when these laws were passed," attorney Johnson said. Was Louisiana Legislature there when the illegitimates were conceived? When the Louisiana Legislature needs the Negroes' advice — we feel sure it will ask the Negroes th[at] have high morals, and want [to] and always have done the rig[ht] thing by their race. Are you e[x]pecting too much of the white pe[o]ple. Do not ask the white peop[le] that are working to make [a] "bare" living, to do what you c[an] for your people. This is a fr[ee] country — not for "prostitutio[n]" though.

An article, "Farm Home Plat[...]" written several years ago rega[rd]ing the illegitimate Negroes bo[rn] at Charity Hospital, is when [the] Legislature should have acted. [...] now has had the "guts" to [do] something about it, let's all try [to] support them — no one guilty [of] trying to bring about a "spec[ial] session" and change the laws.

Give Governor Davis all [the] help he needs.

MRS. N. E. ROBERT[S]

Graham Speaks To Big Crowd Outside Club

HAMBURG, Germany (UPI) Billy Graham scored the great[est] success of his current Europ[ean] tour Saturday in a serm[on] preached outside a nightc[lub] called "Kitty in the Milkbath."

The North Carolina evangel[ist] winding up a two-week enga[ge]ment here, spoke to more t[han] 10,000 persons jamming Ha[m]burg's Reeperbahn — known [to] sailors the world over as one [of] Europe's toughest streets.

Across the street, neon lig[hts] flashed from the "Kitty in [the] Milkbath" and the "Eve in Pa[ra]dise."

But even the B-girls lounging [in] the doorway listened as Gra[ham] spoke, with a German mini[ster] translating as he went along.

The crowd was one of the [larg]est ever seen along the Ree[per]bahn, a three-mile stretch of [...] striptease joints and caba[rets]. Police had to give special pe[rmis]sion for the meeting to be [held] since gatherings of more tha[n ...] persons in the area after [...] usually spell trouble—and [are] therefore banned.

Monroe Morning Wor[ld]

(Founded October 20, 1929
BY ROBERT EWING
John D. Ewing, Publisher
Wilson Ewing, Publisher
Entered as second class matter [at] Monroe post office December 1[...] under the act of March 3, 187[9] [Pub]lished every morning by the Ne[ws] World Publishing Corporation, No[...] and Olive street. Telephone No. F[...]

Robert Ewing, Jr., Chairman of th[e ...]
William H. Bronson P[...]
Richard Hale General [...]
Edmund G. Brown Ass't. Ge[...]
Jack Gates Executive [...]
Dallas Roper Managing [...]

Member of The Associated P[ress]
The Associated Press is Exclus[ively en]titled to the use of reproductio[n of all] news dispatches credited to it [or not] otherwise credited and also the lo[cal news published] herein.

The Branham Company nati[onal ad]vertising representatives. Offices [New] York, Chicago, Atlanta, Detroit, [...] Memphis, Dallas, San Francisco, [Los An]geles, Charlotte

The Monroe Morning World i[s an in]dependent newspaper. It prints [...] impartially. It supports what it [believes] to be right. It opposes what it [believes] to be wrong without regard [to] politics.

Monroe Morning World
Page Two-B
Sunday, Sept. 25, 1960

EDITORIALS

Third Slate Could Surrender

The States Rights Party of Louisiana now has come up with a slate of "unpledged" Presidential Electors.

It is a "faceless" slate, having no candidates; a slate of "headless horsemen" riding in directionless manner into the political scene.

It is not a Party slate except in legal structure, for only three of the 10 would-be Electors on it are States Righters.

It urges voters to decide between two candidates for President by voting for no candidates.

It cannot conceivably win a plurality of the state's voters on November 8th. Consequently, it won't even be around when the Electoral College meets December 19. Louisiana's 10 electoral votes will be cast there for Nixon by Nixon delegates, or for Kennedy by Kennedy delegates. So far as Louisiana is concerned all talk of "deadlock," "House election" and "bargaining" is mere dust on a dead trail.

There is just one effect the faceless slate possibly can have on the presidential election.

It can help put Kennedy in the White House and thus help convert the socialism planks of the Democratic platform into federal laws. Regardless of professed intent of its backers, the faceless slate is pro-Kennedy and anti-Nixon in the only effect can have in Louisiana—if it has any effect at all.

That is clearly borne out by the cordial welcome given the "headless horsemen" slate by Louisiana Kennedy leaders and the regret with which it was greeted by Nixon Louisiana leaders.

If further proof that this is a help-Kennedy slate is needed it is found in recent public statements **by some of the unpledged electors themselves**—one saying that with an unpledged slate of electors on the ballot "Nixon won't have a chance in Louisiana" and another proclaiming that an unpledged slate would keep Nixon from polling "a substantial vote in North Louisiana." **(An editorial in The World tomorrow will go into this point in greater detail.)**

Such forecasts may not come true, but they are 100 per cent correct in their contention that if the faceless slate has any effect in Louisiana it will be pro-Kennedy and thus pro-Democratic Party socialism. Whether it actually does hurt Nixon rests with whether any sizable number of Louisiana voters would rather choose between Nixon and Kennedy for themselves or blindly let a faceless slate of electors choose for them. There is no "third choice"—only Nixon and Kennedy.

If this faceless slate of electors is out to help surrender Louisiana to Kennedy and the Democratic platform, its members should say so. There has been too much secrecy already.

The faceless slate was gotten together in private, closed - doors meetings from which the press was barred — which means that, in effect, the public was barred.

The "leaders" refused to say who or how many were present but 60 was the maximum estimate for the one "big" meeting held—at Shreveport on August 16. It named Mr. Rainach as head of a laison committee to work with the States Rights Party. Rep. John Garrett was spokesman.

Actually no one except the participants knows what individuals got up the slate, how many persons gave approval beyond the 10 actually on it, or what it stands for except that all are "good segregationists." That is immaterial for there is no segregation issue in this presidential contest except that the Kennedy platform is far worse than the Republican. All of the Republican and Democratic electors also are "good segregationists."

Yet, Louisiana voters are being asked to blindly let this slate take over Louisiana's responsibility in naming a President and a Vice President whose administration will make decisions determining whether the free world is to survive against Communism and whether Socialism is to creep deeper and deeper into the heart of American freedom. Just what sense does any of it make?

The faceless slate deal simply comes down to this:

1. It can't carry Louisiana. Thus it will not, itself, have any voice in the Electoral College.

2. It will hurt Nixon and it will help Kennedy—how much or how little cannot be said.

If it should hurt Nixon to the extent of giving Louisiana's 10 electoral votes to Kennedy, and those votes should make him President, these 10 unpledged electors will be able to stand up and cheer —for themselves.

But will they like it? And how will those who followed their blind leadership like it?

Contributory Negligence

If the drunken driver of an automobile runs you down and kills you or if he crashes his automobile into yours and kills you, the chances are your family can collect heavy damages from him or his insurers. If you ride with him in his car while knowing he is under the influence of intoxicating liquor, the chances are your family can't collect anything if you meet the grim reaper.

A case of the latter type was heard recently in Wilmington, Del. Claims for damages were made by the survivors of two drunken men killed with the drunken driver of a car in an accident. The judge held no damages could be collected because the passengers had been guilty of assumption of risk or contributory negligence.

Such decisions had previously been made by the supreme court of Mississippi in two instances, one in 1928 and another in 1947. In Mississippi, the supreme court was quoted as saying:

"One who knows, appreciates and deliberately exposes himself to danger assumes the risk thereof."

The theory of contributory negligence is well recognized and established under the laws of most states. In other words, if one driver is guilty of a law violation or participates in a law violation he cannot, against proper proof, collect damages from some one else who also violates the law, if an accident occurs and one driver or the other is injured.

If one driver is speeding 45 or 50 miles an hour in a 25 mile zone and another driver runs a stop sign or red light, neither has just cause of action against the other, if a collision occurs. The hitch here, of course, is the matter of proof, since it may be easier to prove one driver ran a stop sign or red light than to prove the other was exceeding the speed limit.

The point to be remembered, however, is that the person who violates a traffic law is automatically forfeiting his rights to damages if he is in a collision with another car driven by a violator. If the driver of the other car is not violating the law, then the one who is, makes himself liable.

In the Delaware and Mississippi cases, the riders were held to be without recourse because they had knowingly ridden with some one who was violating the law.

When Winds Of Adversity Come

GEORGE SOKOLSKY

Religious Issue Worries

Democrats And Republicans Fear Consequences; Politically It Proves No Point But Leaves Bitterness

The religious issue in the campaign has both parties worried and they would like to put an end to it. The Democrats fear its consequences. So do the Republicans. Politically, it is one of those issues which proves no point but leaves a great deal of bitterness in its wake.

The Republican position is that John Kennedy is not too popular among Roman Catholics but that the religious issue may force them all to vote for him. The Democrats fear the vice versa of this, namely, that as the campaign advances, Protestants who might have voted for Kennedy, will not.

However, there are important elements in the population who will not be silenced. It can be said, for instance, for Daniel Poling that he is a man of sincerity and decency. His son was one of the Four Chaplains who went down to a watery grave arm-in-arm. One of those chaplains was a Catholic; another, a Jew.

Men like this do not attack the Papacy out of bigotry; they are convinced that the fears of the 16th century must continue. These are the psychological facts which require understanding. John Kennedy's approach to the problem has been politically sound, if ecclesiastically uncertain. He courageously attended a Protestant conclave in Houston and told the ministers just what he thought of the religious issue and what his attitude toward his own church would be were he elected president. They cheered him; but did they cheer his courage, his frankness or his rejection of ecclesiastical control even in matters of faith and morals should he be elected president?

Richard Nixon must do better than he has done so far if he is to keep his lead. In the first place, old line Republicans do not understand why he needs all the committees that are announced as supporting and advising him. Many of the names are not a little startling to Republicans. If Nixon follows the Willkie pattern of bringing a melange of queer people into the Republican party, some of his most ardent supporters will move out as they moved away from Wendell Willkie.

Secondly, he has thus far gone out of his way to extol the Eisenhower administration. But the fact is that some phases of the actions of the Eisenhower administration are not altogether defensible. What about Cuba? What about the testimony of ambassadors Gardner and Smith? What about inflation? What about the losses to the gold reserve?

Nixon, in his interview with Walter Cronkite, said something about having learned his politics from Eisenhower. This is corny. Nixon in knee pants was a more able politician than Eisenhower, who managed largely on his personality and his build-up as a war hero. Surely, Nixon has not forgotten that when Harold Stassen organized a campaign to dump Nixon as vice president, Harold had White House support, and that the President was slow in dumping Stassen whom he regarded as a great liberal mind. And Nixon cannot forget that his principal political enemy was Sherman Adams who used White House influence to prevent the vice president from performing when the President was incapacitated. The conduct of both Sherman Adams and James Hagerty still requires explanation for the historical record.

The talk about the changed Richard Nixon is nonsense. Nixon may have matured; he may have grown; he may have had more experience. But what is meant by changing? The whole thing sounds like Moral Re-Armament going into politics. It is sentimental.

Until the candidates get down to issues and cut out the badinage, they cannot be taken very seriously. Thus far, neither has dealt with a public question of major magnitude and time is a-wasting. What are they waiting for? Have they an agreement to mark time and talk nonsense until a certain date? If so, why not start the campaign on that date?

Public apathy toward this campaign increases as the candidates continue to be so polite that one would imagine that they were at a tea party instead of a political debate. It sounds like a Dewey campaign. Richard Nixon is a fierce fighter who goes after an opponent with all the means at his command. He is not a soft man. The same is true of John Kennedy. They are both acting as though some old lady told them to behave themselves. Swing, boys, swing!

JOHN HARRIS

Prayer For All

Minister Asks Blessing For G.O.P. And Demo Candidates

WASHINGTON, D. C. — If nobody wants to talk religious prejudice for a while, I'd like to say a good word for religious impartiality.

Rev. Dr. Edward L. R. Elson, rector of the National Presbyterian Church, the President's parish, was at Baltimore's Friendship Airport the other day to pronounce benediction on the political journeys of the candidates on the Republican ticket. Dr. Elson asked the Almighty to take good care of Richard Nixon and Henry Cabot Lodge.

This wasn't a surprising supplication with Mr. Eisenhower and several Republican elders standing by. But then the parson — I won't say he bit a dog — did something almost as newsworthy. He plugged the Democratic ticket. He prayed, by name, for John Kennedy (Church of Rome) and for Lyndon Johnson (Church of Christ).

Well, the newspaperman is like the English butler — he never forgets his training. Skepticism is to a reporter what aplomb was to The Admirable Crichton. So I nabbed a Republican speech writer and asked him if Dr. Elson's prayer had been ghosted up at headquarters.

"Heavens, no," was the pious reply. "We were afraid he would say one of his long prayers and cause us to miss take - off time."

Still unsatisfied, your reporter breasted Dr. Elson and asked him point - blank:

"Did the President or anybody else pressure you to include the Democrats in your benediction?"

"No, sir," was the unequivocal reply. "Nobody did — nobody could."

Dr. Elson, let us all agree, acquitted himself nobly. His church is within eyesight of the Mayflower Hotel, scene of the recent anti - Papist declaration by Dr. Norman Vincent Peale and others. While the Peale group is entitled to its prejudices, the Elson Doctrine of God Bless Us All seems to be the better model for 1960.

Dr. Elson should give us more of a good thing. It is convenient to think that the next president is going to lead us, but this is not wholly so. In 10 of the past 12 years, congress has had more say - so than Presidents Truman or Eisenhower. Without Senators Vandenberg and Taft, the 80th Congress wouldn't have passed the foreign policy and labor policy bills which have guided us ever since. Only in his honeymoon session of 1953-54 did President Eisenhower have reasonably full sway in the land. Since then, it has been largely a case of Ike proposes, Congress disposes. Except for his disastrous ventures into personal diplomacy, the president has been a junior partner in the firm of Johnson, Rayburn and Associates.

Something over 1,000 men and women are contesting for 437 House seats and 33 Senate seats. Members of the 8th Congress will have a big decision in national destiny. A Congress is almost as much a personality as a president. With a two-thirds majority, Kennedy could get nothing done at the August session. It's a sad fact that the Democratic candidate, the first ballot choice of the convention, is no great favorite in the House and Senate, although he served in both. On the other hand, Nixon is the cloakroom crony of the real rulers of Capitol Hill. These are the conservative Coalition of Republicans and southerners who have staged many a political Bunker Hill against invasion of America's best interests.

So, I hope Dr. Elson and religious leaders across the land will be very inclusive in their prayers this season. Not only the national tickets need God's grace. So do the aspirants for the 87th Congress, the hayseed and the city slicker, the radical rightist and the lunatic leftist. God Bless them, Americans all.

PORTRAITS

By John C. Metcalfe

PRAYERS

WE THINK that only humans pray . . . At night or in the day . . . And hardly ever seem aware . . . The earth is filled with prayer . . . The blooming flowers in the spring . . . I think His praises sing . . . And rainbows in the summer sky . . . Are hymns to Him on high . . . The fields of food for man and beast . . . Are prayers, to say the least . . . And surely, too, the harvest time . . . To Him speaks words sublime . . . When leaves in golden mantles walk . . . I think of God they talk . . . And when the silver snowflakes fall . . . They, too, on Him must call . . . In fact, I fear such prayers as these . . . Compared with ours on knees . . . Have deeper meaning, greater love . . . Than most we send above.

Copyright, 1960, Field Enterprises, Inc. All rights reserved.

How Do You Stand, Sir?

By BARRY GOLDWATER
SENATOR FROM ARIZONA

Much has been made and will be made of the fact that in many respects the Democrat Party platform and the Republican Party platform are quite similar.

A great many of my strong conservative friends have criticized the stand I have taken in support of Vice President Nixon. Being dissatisfied with certain statements in the Repubican Party platform, these friends suggest that committed conservatives might just as well stay home since neither party expresses our political philosophy completely.

In Chicago I stated that the Republican Party is the traditional home of conservatives. I said this is our house.

The vast difference between the Republican viewpoint and the Democrat viewpoint is emphasized in bold outline in a statement issued by the President's Cabinet Committee on Price Stability for Economic Growth — of which Nixon is Chairman.

They said: "Ours is a nation in which idealism, not materialism, is fundamental . . . a nation in which the government is the servant, not the master of the people. Economic growth is not an end in itself but a means of advancing to more fundamental ends."

President Eisenhower had this to say: "Excessive reliance on government machinery may not only frustrate the quest for steady growth and reasonably steady prices, but may also have undesirable consequences for our economic system and for our freedom. In a free society, government makes its major contribution to economic growth by fostering conditions that encourage and reinforce the efforts of individuals and private groups to improve their circumstances."

These two statements boldly contradict the concept of a managed economy with all responsibility vested in the federal government now being advanced by Mr. Kennedy and his advisers.

Harvard Professor Kenneth Galbraith, whose economic theories have been embraced by Mr. Kennedy, appeared recently on a nationwide television program.

Professor Galbraith, while claiming he dislikes the word "control," admitted that in order to achieve the economic climate he believes desirable, it might be necessary to exercise influence on prices and wages.

When government seeks to go this far to control private spending and private earning, it becomes an instrument far different from the political organization of the sovereign states outlined in our Constitution.

When government assumes — and Mr. Galbraith asserts that government should assume that the citizen is not capable of making a wise allocation of his earnings — then freedom and individual liberty is in grave jeopardy.

When Mr. Eisenhower claims that government makes its major contribution to economic growth by fostering conditions that encourage and reinforce the efforts of individuals and private groups to improve the circumstances, he is reaffirming his faith in the spirit of liberty which has produced the abundance we now enjoy.

When Mr. Nixon states that "our economy must provide expanding opportunities for every individual to realize his potentialities to the utmost, it must encourage initiative, independence and integrity, it must preserve and enlarge the dignity and moral worth of the individual," he is clearly denying the managed economy, dictated society concept of the Kennedy political platform.

The fundamental difference between the two is that the Republicans, on the one hand, recognize man as sovereign and worthwhile and a creature of dignity while the Democrats, on the other, would place their faith in the machinery of a superstate. How do you stand, sir?

VIEWS OF OUR READERS

APPROVES EDITORIAL
Oak Ridge, La.

To The Editor:

When a newspaper is right it should be praised, and when the editor has done a good job he should get bouquets. I want to hand you a bouquet for the excellent editorial in the Morning World today — "Candidates Fight Hard." Forthright and objectively correct, it points up the real issues of the campaign, as well as the interests of citizens of Northeast Louisiana.

I have read a lot of editorials in a lot of newspapers, but I have never read one more wholesomely frank, more succinctly accurate, or more poignantly true than the one for which I am commending you. A vote for Kennedy is a vote against American freedom and our American way of life. A vote for Nixon is a vote for a sanity and plain self-preservation. A vote for anybody else is just plain folly, since it would be a wasted vote and would only help Kennedy.

Your editorial should be framed and hung on the walls of every home.

Glen Lee Greene

(Editor's Note: Ordinarily, only letters from the northeast Louisiana area are carried in the Views of Our Readers column. The letter below, however, is of more than ordinary interest, since, it gives the views of a man from the north on such questions as integration and "kneel-ins". For that reason, we are carrying it.)

'KNEEL - IN' INTEGRATION
Lebanon, Pa.

To the Editor:

I was very much interested in the news story pertaining to the "kneel-ins" at a number of Protestant Churches in Atlanta and Savannah during the past few Sundays.

In view of the fact that the participating Negroes declined seats that were offered to them in the rear of the church, balconies, etc., it is very evident that they had not come to Church to worship, but simple to integrate. It is becoming increasingly clear that there is nothing Christian about these demonstrations, and one cannot help but wonder how long the patience of white Protestants can be expected to endure.

WILLIAM H. WORRILOW, JR.

WELFARE LAWS TOPIC
Monroe, La.

To the Editor:

Regarding the article in Saturday's Morning World, "Welfare Laws Topic of Meet." How correct Rev. J. H. Wilbert is:

"Our men are just leaving too many babies around — these men ought to be put in jail." Perhaps District Attorney Lassiter can do that.

Too, did not Dr. Hill get a large contribution ($61) for all the illegitimate Negro children dismissed from welfare rolls in Monroe.

Since the percentage of needy is largely illegitimate Negroes, and the Negroes are so concerned about the needs of their race, we suggest Rev. Keal, attorney St. Elmo Johnson and Rev. Pomeroy take a census of every employed Negro in the town of Monroe and secure from each a tenth of his or her wages, monthly, (income, some of them no doubt are paid by the NAACP, communist backed to feed those hungry — but we wonder if the need is as great as presented. Some people thrive on emotional excitement — begging, and some gain a lot of satisfaction from "their great works."

They might secure some funds from federal employes in Washington, those that are "dead set" on equality. They can tell by the percentage of illegitimate Negroes how "equality" ranks, here in Monroe — they get their salaries "upped" every time the moon changes", why not support their "cause."

"Not a Negro person was permitted in the legislature when these laws were passed," attorney Johnson said. Was Louisiana Legislature there when the illegitimates were conceived? When the Louisiana Legislature needs the Negroes' advice — we feel sure it will ask the Negroes that have high morals, and want to, and always have done the right thing by their race. Are you expecting too much of the white people. Do not ask the white people that are working to make a "bare" living, to do what you can for your people. This is a free country — not for "prostitution" though.

An article, "Farm Home Plate" written several years ago regarding the illegitimate Negroes born at Charity Hospital, is when the Legislature should have acted. It now has had the "guts" to do something about it, let's all try to support them — no one guilty of trying to bring about a "special session" and change the laws.

Give Governor Davis all the help he needs.

MRS. N. E. ROBERTS

Graham Speaks To Big Crowd Outside Club

HAMBURG, Germany (UPI) — Billy Graham scored the greatest success of his current European tour Saturday in a sermon preached outside a nightclub called "Kitty in the Milkbath."

The North Carolina evangelist, winding up a two-week engagement here, spoke to more than 10,000 persons jamming Hamburg's Reeperbahn — known to sailors the world over as one of Europe's toughest streets.

Across the street, neon lights flashed from the "Kitty in the Milkbath" and the "Eve in Paradise."

But even the B-girls lounging in the doorway listened as Graham spoke, with a German minister, translating as he went along.

The crowd was one of the largest ever seen along the Reeperbahn, a three-mile stretch of bars, striptease joints and cabarets. Police had to give special permission for the meeting to be held, since gatherings of more than 10 persons in the area after dark usually spell trouble—and are therefore banned.

Monroe Morning World
(Founded October 20, 1929)
BY ROBERT EWING
John D. Ewing, Publisher 1929-1938
Wilson Ewing, Publisher 1938-1952
Entered as second class matter at the Monroe post office December 10, 1929, under the act of March 8, 1879 Published every morning by the News-Star-World Publishing Corporation, North 4th and Olive street. Telephone No. FA 2-5161.
Robert Ewing, Jr., Chairman of the Board
William H. Bronson — President
Richard Hale — General Manager
Edmund G. Brown — Ass't. Gen. Mgr.
Jack Gates — Executive Editor
Dallas Roper — Managing Editor
Member of The Associated Press
The Associated Press is Exclusively entitled to the use of reproduction of all news dispatches credited to it or not otherwise credited and also the local news herein.
The Branham Company national advertising representatives. Offices in New York, Chicago, Atlanta, Detroit, St. Louis, Memphis, Dallas, San Francisco, Los Angeles, Charlotte
The Monroe Morning World is an independent newspaper. It prints the news impartially. It supports what it believes to be right. It opposes what it believes to be wrong without regard to party politics.

STORY OF JUDAH P. BENJAMIN

Brilliant Secretary Of State For The Confederate States

Editor's Note—When Lee surrendered at Appamattox, Judah P. Benjamin took a vow: He'd never be taken alive by Federal troops. How the Confederate secretary of state made good his promise and went on to an entirely new career is recounted here by a Benjamin biographer and chairman of the history department at Randolph - Macon Woman's College in Lynchburg, Va.

By ROBERT DOUTHAT MEADE
Written for The Associated Press

Little known to the hurried American tourists and even many historians is the relationship of Nassau, the Bahamian capital, to the beleaguered Southern Confederacy and especially its brilliant and indomitable secretary of state, Judah Philip Benjamin.

History is the variegated, richly-panoplied story of the human race, and Benjamin's career surely comprises one of its most colorful phases. Of particular interest because of the impending Civil War Centennial, his Nassau and Bahamian interlude was a bridge between his careers in the new and old worlds.

AFTER DEATH

After Benjamin's death at Paris in 1884, the sober-sided London Times was moved to write a two-column leader on "one of the most remarkable of modern careers." His life, the Times declaimed, "was as various as an Eastern tale, and he carved out for himself by his own unaided exertions not one, but three histories of great and well earned distinction."

The first of these histories began with Benjamin's birth at Christiansted on St. Croix Island in the West Indies and culminated with his career as a U.S. senator from Louisiana and a leader of the American bar. The second history embraced his life as attorney-general, secretary of war, then secretary of state of the Southern Confederacy.

The third history covers his postwar residence in England, which he took up Sept. 29, 1865, at the age of 54. Within a decade he became one of the outstanding British lawyers. Upon his retirement he was given a farewell dinner by the bar of England. He was the only American who up to that time had been so honored—the only one ever to become a leader of both the American and English bars.

The transition from Confederate to British wealth began 95 years ago this fall when the short, stout, determined Benjamin vowed at Danville, Va., after the surrender of Lee's army, that he would never be taken alive by the Federal troops. Leaving the Jefferson Davis party in Georgia May 3, he made his way to West Florida, disguised variously as a Frenchman speaking broken English and as a farmer.

After hiding for several weeks at the stately Gamble mansion, near Bradenton, now a state shrine, Benjamin and two companions made the perilous journey in an open boat from Tampa Bay around the western coast of Florida to the Biminis. It was the stormy season in the Bahamas. When near the outer islands, they had, as he wrote his sister, Rebecca Levy of New Orleans, run into black squalls and water spouts with "a tremendous blast" of wind and rain that almost swamped their little craft.

After these and other adventures, Benjamin finally reached the Biminis, July 10, 1865, and changed to a small sloop, loaded with sponge for Nassau—only to have it founder 35 miles from land.

With three Negroes for his "companions in disaster," Benjamin managed to get into a skiff, attached to the sloop, and carrying only a single oar. The boat was only 5 inches out of water, he wrote Mrs. Levy, and "we set out on the broad ocean, with the certainty that we could not survive five minutes if the sea became the least rough."

Good fortune is for the brave. Benjamin and his companions started "without any signs of trepidation" for land, were picked up after some nine hours by Capt. Stuart of H.R.M. Light House yacht Georgina, and taken back to the Biminis. From there he made his way to Nassau.

I made a similar trip recently and in far more comfort, to see if the Nassau Public Library would contain fresh data on him—that is if the town possessed this asset for an aspiring community. What with such alurements as Paradise Beach, night clubs, straw markets, pink and white shops selling Chanel No. 5 at $12.50 per ounce and Haig and Haig at $3.50, I presume that few tourists would even inquire if Nassau possessed such a cultural facility.

I found that Nassau does indeed have a library, with a courteous staff and shelves of well-worn books. Here, leaving my amused wife to haunt the nearby shops, I settled down to find some traces of Mr. Benjamin, that exotic figure in a Christian-Occidental milieu, who had been my longtime biographical companion.

Sure enough in the fragile pages of an old newspaper, the Nassau Guardian for July 26, 1865, I detected this item:

"Mr. Benjamin, the secretary of the late Southern Confederacy, who had by some means eluded the grasp of the Northerners, was picked up in a small skiff by Capt. Stuart of the lighthouse yacht Georgina belonging to this port at 4:30 p.m. on the 14th instant, and landed at the Biminis."

Benjamin, the Guardian continued, arrived in Nassau on Saturday, July 26, where to took passage that very day for Havana. "From thence he will proceed to Europe and join his wife and family."

Since he was fortunate enough to secure an early sailing to Havana, Benjamin hardly had time to more than freshen himself, doubtless at the Royal Victoria, then the only Nassau hotel, and pick up late news of the distressed South.

It was but a brief time since the Royal Victoria had been thronged by daring blockade runners, speculators, and Confederate agents, some entrusted with Benjamin's own diplomatic dispatches or those sent to him from Confederate ministers abroad. Nassau was the most important center for blockade runners, enormous profits being secured by the exchange of cotton for the guns, ammunition and other supplies so desperately needed by the Confederate government.

By the July day when Benjamin was brought into the port, Confederate enterprises were defunct and the hotel no longer host to the living models of fiction's Rhett Butler.

As the Bahamas would regain through the tourist trade more than what they had lost through the fall of the Confederacy, so Benjamin would win in the old world a position and fortune comparable to what he had lost in the new.

Born in 1811 of a Spanish-Jewish family with an old cultural tradition, Benjamin was reared in Wilmington and Fayetteville, N.C., and Charleston, S.C., and received a checquered college education at Yale.

Then, a handsome youth with dark hair and eyes, he went to New Orleans to seek his fortune. Soon he married Natalie St. Martin, a beautiful but shallow Creole (she found life on their large Bellechasse plantation "triste" and economy "fatigueing").

Burying himself in his work, Benjamin rose to be a leading American lawyer, a promoter of large business enterprises, a senator and noted orator of the old-fashioned florid school.

An old photograph, taken about 1860, shows the dapper, bewhiskered Benjamin in the conventional swallow-tail coat, carrying gloves and oval face, of what for his enemies was an annoying imperturbality—that of a gentleman who could work brilliantly and inexhaustibly for a cause, then relaxing over his Horace, Tennyson, or cards and madeira, wait calmly for the turn of fortune's wheel.

As a Confederate cabinet minister, Benjamin, with his cosmopolitan background and wide experience, could view the problems of the new government with a cool detachment. He was none too tactful with sensitive generals and politicians. But he ingratiated himself with President Jefferson Davis and worked tirelessly for the Southern cause.

Appointed Confederate attorney-general in February, 1861, he was put at the head of the war department the following September and worked prodigiously to prepare for the great northern offensive of the following year. Promoted to secretary of state in March, 1862, he became Davis' "chief reliance among men" until the end of the war.

Then came his flight to the continent. By late September he was in London, had received assurances of support from Disraeli and other prominent Englishmen, and was laying plans to practice before the British bar.

Twenty-five years ago I met an old lawyer's clerk in London who could add his own testimony to Benjamin's British success saga. He recalled seeing a sign in the American's chambers which read: "No cases taken for less than 300 guineas ($1,500)." A simple method for a lawyer to avoid the struggle for petty fees: and easy enough if he, like Benjamin, had become a leading lawyer in the Anglo-Saxon world, author of a classic treatise on sales and only accepting cases on appeal before the Privy Council and House of Lords.

When in London during 1948 I found workmen pulling down the remains of Benjamin's old brick chambers, left crazily askew after the German blitz. His only daughter too, Madame de Bousignac, died in France leaving him no descendants. But the greatest human achievements are in the realm of the spirit. Benjamin's life remains as one of the most remarkable examples in modern history of triumph over adversity.

U. S. Caught On Horns Of A 'Grave Dilemma'

Editor's Note — The United States is caught on the horns of a grave dilemma: should it resume atomic tests and risk being denounced as an enemy of peace? Or should it continue the present moratorium and hope its lead in tactical atomic weapons is not being secretly eroded by the Russians? Here's an assessment of an explosive question awaiting the next president.

By JOHN M. HIGHTOWER

WASHINGTON (AP)—For two years the United States has gambled its lead in the nuclear arms race on the chance that Soviet leaders would keep a promise. The gamble will be played out to the end of the Eisenhower administration. But early next year a new president will have to make a new and fateful decision.

The issue is simple. Shall the United States resume testing of nuclear weapons?

The facts that the new president can bring to bear on the problem are limited and to some degree contradictory. The judgements of leading scientists are not all in accord. The element of risk in any course to be followed is extremely difficult to measure.

But the generally accepted prospect is that if the new president decides to resume testing, the long negotiations for a nuclear test ban treaty, providing for a history-making inspection system, will be blown sky-high.

The Russians will resume testing. The British will start up again. All the hue and cry of indignant and fearful public opinion will be heard once more.

In political and propaganda terms as well as in prospects for peace, a decision to resume testing would produce profound results. In the State Department, high officials are convinced the position of the United States in the world would be hurt.

On the other hand there are leaders in the Defense Department and the Atomic Energy Commission who assert an equally grave concern that unless a decision to resume testing is made sometime fairly soon the military position of the United States may be gravely and perhaps fatally damaged.

One of the great uncertainties in the present situation is what the Russians are really up to. A much-debated question is whether in the vast regions east of the Ural Mountains the Soviet may have pulled sneak atomic explosions deep underground to develop and perfect their own nuclear weapons system while the United States and Britain are partially paralyzed by lack of testing.

From time to time in the last year heavy pressures were put on President Eisenhower to order a new series of underground nuclear explosions. Each time he chose instead to go on with negotiations at Geneva. Expert and official opinion alike are divided on the need for tests. Eisenhower apparently always found the balance on the side of those who oppose a resumption at this time.

The issue will be more acute for Eisenhower's successor. Eisenhower and Secretary of State Christian A. Herter seem less hopeful now than they were early this year about the chances of getting a test ban agreement. The outlook has been hurt by the whole range of United States-Soviet conflict following the U2 spy plane incident and the summit conference collapse.

What are the new weapons that need to be fully developed and tested? The answer from officials who favor a resumption of test explosions is that there are three types.

1. An anti-missile missile. What form this weapon will take, if ever developed, is not clear, at least to the public, but military authorities attach high priority to developing a defense against a nuclear rocket attack from Russia.

2. A better rocket warhead for the new generation of missiles—the Polaris and Minuteman—with more explosive power and less weight than available warheads would give them.

3. Small tactical weapons for use by the infantry. The United States, on the testimony of its scientists and political leaders, has a huge variety of weapons for hand use or on light transport such as automobiles.

The question of whether such weapons are really needed in view of the huge stores already available is a matter of judgment to which there also are two sides. The opposition argues that the United States and Russia already have sufficient nuclear weapons to destroy each other several times over and there is really no need for new weapons, at least no need sufficiently great to overcome the disadvantages that will result from resumption of test explosions.

Furthermore, the present moratorium on all testing may actually be preserving the U. S. nuclear lead over Russia, for when the weapons testing programs ended at the end of October, 1958, this argument runs, the United States was far ahead in variety of bombs and warheads.

Counter-arguments, which also relate to the problem of keeping ahead in the arms race, come from military men and scientists as well as the atomic energy commission.

They boil down to three principal contentions. One is that there are weapons types which the United States military forces do need to develop. Another is that this country has no real assurance that the Russians have not been conducting small nuclear tests in secret. And the third, strongly urged by the noted physicist, Dr. Edward Teller, is that further research is almost certain to produce weapons that cannot now even be imagined, and that the United States cannot afford to be without those weapons.

Somewhat counter to this view is the argument of Dr. Hans A. Bethe, another eminent scientist and original contributor to U. S. nuclear weapons development. He contends that a treaty prohibiting nuclear weapons tests can be negotiated with the Soviet Union and can effectively bring this aspect of arms race under control.

The nuclear test negotiations among the United States, Britain and Russia were recessed at Geneva on Aug. 23 for a five-week period. They will be resumed Sept. 27. President Eisenhower has indicated that, although discouraged, he has no intention of now disrupting the negotiations and reopening tests.

Thus, barring some unexpected and very hostile move by the Soviets, the ban on testing will stand until the end of Eisenhower's term. The new president taking over in January will have to have time to go into the issues before he makes a final determination of his position. Hence, the prospect is for continuing the informal moratorium until next spring.

A possible exception to this prospect is a test of purely non-military purpose such as Project Gnome, designed to create a source of heat and isotopes for medicine and research; or Project Vela, intended to check on detection methods. Either would require presidential authorization,

IGNORED WARNING

Ormandy Became One Of World's Top Conductors

PHILADELPHIA (AP) — "I'm warning you," the advisor said, "the odds are against you. It's musical suicide."

Without hesitation, the short, stocky man replied, "I'll do it." And so, in 1931, came a turning point in Eugene Ormandy's career.

Defying the odds and his manager, Ormandy accepted an offer to substitute for the great Arturo Toscanini as guest conductor of the Philadelphia Orchestra.

Today Ormandy at 60 is preparing to embark on his 25th anniversary as conductor of the Philadelphia Orchestra, which opens its season here Sept. 30.

Recalling that 1931 decision, Ormandy says, "No other conductor would dare take it, substituting for Toscanini and following Stokowski. I had an awful lot of nerve—confidence if you want to call it that."

Ormandy's faith in himself paid off. He so impressed a representative from the Minneapolis Symphony Orchestra that he was signed as guest conductor and later as resident conductor. Ormandy stayed in Minneapolis until 1936, when he returned to Philadelphia as music director and conductor.

During these years the balding, ruddy-cheeked maestro has helped build the Philadelphia Orchestra into a world-renowned ensemble. What were the ingredients of his success?

"What is success?" the maestro mused. "Sometimes it's here today, gone tomorrow.

"But if you want to pinpoint it, I would say success is 50 per cent of untiring hard work, 25 per cent showmanship and 25 per cent luck. Don't depend on one performance. Always work relentlessly and try to climb gradually.

"When I was young, Toscanini, who was a great idol of mine, once told me four hours of sleep was enough." Today, some 4½ hours of sleep is still all Ormandy allows himself.

In the past quarter century, says Ormandy, America has grown "at least 100 per cent" in music appreciation and creativeness.

"It took a hundred years in Europe to accomplish what we have done in the last 25," he says. "We had to create great American composers.

"Interest in classical music has developed in America to a point comparable to any European musical capital and in some cases even more favorably."

Ormandy likes to give his audiences something fresh and different. Early in October he plans to introduce a concerto for five improvising instruments and orchestra. "And in the orchestra score I will have only parts for the members of the orchestra—not one note of what the soloists are going to play." The work is by American composer Lukas Foss.

Ormandy is wholly engrossed in his music. His wife once said that boxing matches were about the only thing he ever watched on television "but even then he's reading music."

"He carries a transistor radio with him constantly," she added, "even on planes, and whenever he's away from FM radios and hi-fi."

No other major symphony orchestra in the world plays more concerts or travels more miles during its average season than Philadelphia's. It's also one of the most recorded orchestras in the world.

One of its best-selling disks was the "Battle Hymn of the Republic," recorded with the Mormon Tabernacle Choir.

This season the Philadelphia Orchestra will give some 90 concerts at home, then travel 12,000 miles to New England, the Midwest, and the South for 50 additional performances.

Ormandy feels that radio and records have helped to increase the range of symphonic music tremendously. The Philadelphia Orchestra this year is inaugurating a new transcription service which will be offered to good music stations throughout the country. A series of 13 full-length concerts taped in stereo or monaural will be broadcast to thousands of music lovers.

Such means of propagating musical enjoyment were undreamed of when he studied music in his native Budapest at the age of 5. Four years later he became a pupil of the great violinist, Jeno Jubay, after whom he was named.

At 17, Ormandy received his professor's diploma at the Royal Academy and was awarded degrees in violin, composing and counterpoint. He gave concert tours and taught at the Budapest State Conservatory before accepting an invitation to make a concert tour of the United States in 1921.

It was a long-cherished ambition, but it turned into a nightmare. He was teamed with an inexperienced manager and suddenly found himself without friends or money in a strange country.

Ormandy did not allow the concert failure of his first year in the United States to daunt him. He worked his way up to become conductor of the Columbia Broadcasting System's first symphony orchestra in 1929. That year he was also making appearances at summer concerts—"being tried out," as he puts it. The tryouts led to his big opportunity in 1931, when he substituted for Toscanini.

And how does he feel about his 25th annniversary with the Philadelphia Orchestra?

"Very old," he says."

End advance for AMs Sunday, Sept.25

Best Sellers

FICTION

HAWAII, Michener.
THE LEOPARD, di Lampedusa.
ADVISE AND CONSENT, Drury.
THE LOVELY AMBITION, Chase.
THE CHAPMAN REPORT, Wallace.

NONFICTION

BORN FREE, Adamson.
HOW I MADE $2,000,000 IN THE STOCK MARKET, Darvas.
FOLK MEDICINE, Jarvis.
ENJOY! ENJOY! Golden.
MAY THIS HOUSE BE SAFE FROM TIGERS, King.

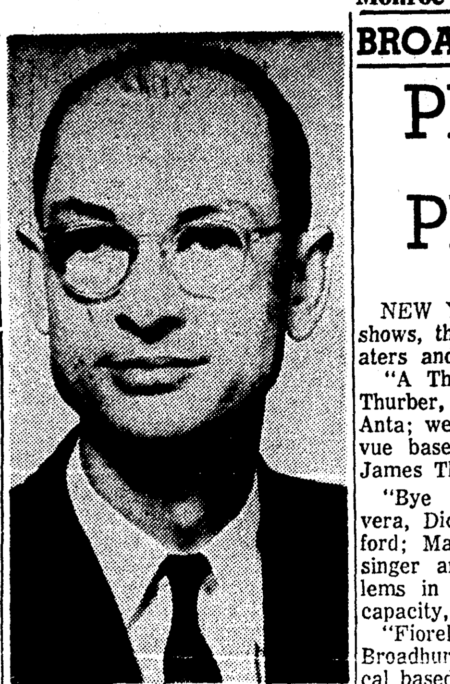

DR. GREEN

History Of Baptist At Oak Ridge

HISTORY OF THE BAPTIST OF OAK RIDGE By Glen Lee Greene (Parthenon Press).

Dr. Greene, well-known in this area, has written an interesting history of the Baptist movement in the Oak Ridge area.

However, the book is strictly for Baptist, although some history of the particular area has been included.

Greene has an interesting life. Born at Clarks, on November 12, 1915, he is descended from the Revolutionary War Hero, General Nathanael Greene. After graduating from Clarks High school, he was awarded a BA degree at Louisiana College in 1939. He earned the BD degree in 1948 and the Th.D degree in 1950 at the New Orleans Baptist Theological Seminary.

After being ordained in 1934, Dr. Greene served in various student pastorates. His denominational work has included membership on the Executive Board of the Louisiana Baptist Convention, membership on the Board of Trustees of the Baptist Hospital at Alexandria and various other posts.

He went to Oak Ridge in 1953 as pastor and is well-qualified to write this particular history.

TOP TEN

1. THE TWIST, Chubby Checker
2. IT'S NOW OR NEVER, Elvis Presley
3. WALK DON'T RUN, Ventures
4. MY HEART HAS A MIND OF ITS OWN, Connie Francis
5. MR. CUSTER, Larry Verne
6. KIDDIO, Brook Benton
7. VOLARE, Bobby Rydell
8. CHAIN GANG, Sam Coke
9. THEME FROM THE APARTMENT, Ferrante & Teicher
10. FINGER POPPIN' TIME, Ballard & Midnighters

Bard On Road

STRATFORD, Conn. (AP) — The American Shakespeare Festival, having completed its most successful season since its founding in 1955, will make a winter tour of 18 cities with a two-play repertoire.

The touring shows are "A Midsummer Nights's Dream" and "The Winter's Tale." Bert Lahr will appear as a special guest star.

The repertoire for 1961 also has been decided upon. Based on a poll of this year's audiences, the plays will be "King Lear," "As You Like It" and "Troilus and Cressida."

BROADWAY BOXSCORE

Plan Ahead To See Play Bye Bye Birdie

NEW YORK (UPI)—Broadway shows, their leading players, theaters and ticket availability:

"A Thurber Carnival"—James Thurber, Paul Ford, Peggy Cass; Anta; well-regarded musicless revue based on comic writings of James Thurber; available.

"Bye Bye Birdie"—Chita Rivera, Dick Van Dyke, Kay Medford; Martin Beck; rock 'n' roll singer and manager have problems in most amusing musical; capacity, plan ahead.

"Fiorello!" — Tom Bosley; Broadhurst; Pulitzer Prize musical based on early career of Fiorello LaGuardia; capacity, plan ahead.

"Five Finger Exercise"—Jessica Tandy, Roland Culver; Music Box; tensions in relationships in British family; available.

"Gypsy"—Ethel Merman; Imperial; nostalgic musical of vaudeville, burlesque days based on Gypsy Rose Lee and her mother; available.

"La Plume de Ma Tante" — Robert Dhery; Royale; zany French revue in English nearing end of second year; available.

"My Fair Lady"—Michael Allinson, Pamela Charles; Hellinger; musical based on Shaw's "Pygmalion"; available.

"Take Me Along"—Jackie Gleason, Walter Pidgeon, Eileen Herlie; Shubert; musical version of O'Neill's "Ah, Wilderness!"; available.

"The Best Man"—Melvyn Douglas, Lee Tracy, Frank Lovejoy; Morosco; drama behind a party's selection of presidential candidate; at or near capacity most weeks.

"The Hostage" —Original London cast; Cort; Irish Brendan Behan's satirical drama around situation of British soldier held by IRA men; available. (Opened Sept. 20).

"The Miracle Worker" — Anne Bancroft; Playhouse; drama of education of Helen Keller; still at or near capacity after almost a year.

"The Music Man"—Bert Parks; Majestic; Meredith Willson's prize musical of life in Iowa town 40 years ago; available.

"The Sound of Music" — Mary Martin; Lunt-Fontanne; Rodgers-Hammerstein musical based on Trapp family singers; capacity, plan ahead.

"The Tenth Man"—Donald Harron, Jacob Ben-Mi; Booth; Paddy Chayefsky's mystical Jewish play one exorcism theme; available.

"The World of Carl Sandburg" — Bette Davis, Leif Erickson; Henry Miller's; "Reading" entertainment from poet's works; available.

"Toys in the Attic"—Jason Robards Jr., Maureen Stapleton, Irene Worth; Hudson; Lillian Hellman's prize drama of moral decay in New Orleans family; available.

"West Side Story" —Carol Lawrence; Winter Garden; Leonard Bernstein's musical about street gangs; available.

Next week's openings: Sept. 27 —"Farewell, Farewell, Eugene," Helen Hayes Theater; "Irma la Douce," Plymouth.

Some popular off-Broadway attractions and their theaters:

"The Balcony," Circle in the Square; "The Connection," Living; "A Country Scandal," Mews; "Fantasticks," Sullivan St.; "Krapp's Last Tape" and "Zoo Story," Provincetown; "La Ronde," Marquee; "Leave it to Jane," Sheridan Square; "Little Mary Sunshine," Orpheum; "The Threepenny Opera," de Lys.

Biography Of Civil War Man One Of The Best

CHARLES SUMNER and the Coming of the Civil War. By David Donald. Knopf. $6.75

Scarcity of material is frequently an occupational hazard for a biographer. Not so with the one who undertakes to write about Charles Sumner of Massachusetts. Here is a statesman whose published "Works" run to 15 volumes, whose papers total between 40,000 and 60,000 items, whose letters are scattered through dozens of repositories. We can readily understand why 10 years of research have gone into this volume.

Sumner became a permanent figure in American history under the failing cane of Preston Brooks on the floor of the U. S. Senate in 1956. There are historians who regard the attack upon the Massachusetts senator by the representative from South Carolina as the opening blows of the Civil War. At the least, it was symbolic of the intense emotionalism which swept the divided nation beyond the point of no return.

Inevitably, the caning and its aftermath — a strange illness which kept Sumner from functioning as senator for nearly four years — is a pivotal part of this, the first of a deed, one of its major claims to importance is the extended study which author David Donald has given to that chaper of Sumner's life. No the least of Donald's achievements is his utilizing of modern specialists for a diagnosis of Sumner's illness.

Donald does not profess to have "unraveled the riddle" of an extremely complex personality. He does say — and he is not bragging — that he has come to know Sumner better than he knows any other human being — "a great deal more, in some respects, than (Sumner) knew about himself." From such depth of knowledge, he has written a fascinating story of a conversial figure, a man who was egotistical, fanatical, puritanical, self - pitying, an addict of invective, and a flouter of friendship — and, withal, appealing. It is an honest book, a forthright book — and biography at its best.

Marquand At His Charming Best Featured

TIMOTHY DEXTER REVISITED. By John P. Marquand. Little, Brown. $6.50.

Finished not long before his death, the second study of a man and a time originated in 1925 with "Lord Timothy Dexter," this is Marquand's fond salute to Newburyport, Mass., the home town he loved, and to its most eccentric character.

Dexter himself — who has aroused the interest of other writers though he owes his greatest debt to Marquand — was a leather tanner who in a variety of ways got rich, built a great mansion by the Merrimack River, and surrounded it with garden, fence, arches and statuary, married a scold, had two unworthy children, drank heavily, turned specially lecherous in old age, and died, at 60, in 1806. He wrote letters to the editor, and even a whole book: "A Pickle for the Knowing Ones;" chose a local versifier for his poet laureate; had a gala rehearsal of his funeral, and tried his coffin for size and his tomb for comfort — it was cool and fresh on a hot Newburyport day.

But in spite of his colorful oddities, the environment responsible for him, Marquand decided, was "far more interesting than the man." He substantiates that with an assemblage of queer sticks like the laureate Plummer and a mass of fascinating details about contemporary life — George Washington taking a stomach pill, Dexter spitting on the Dexter floors, wigs, snuff, ropewalk.

Guide To Good Reading

By FRANCIS FLANDERS
Ouachita Parish Librarian

Harriette Simpson Arnow is one of the outstanding modern writers. Several years ago she wrote a novel which became a best seller, not by the publisher's promotion, but by word of mouth recommendations from satisfied readers. This was the "Dollmaker". Now Mrs. Arnow has written an entirely different type of book. It is called "Seedtime on the Cumberland" and is a history of the pioneer movement into Kentucky and Tennessee. This is the story of the early settlers who came to the bluegrass and limestone valleys of the region which embraces much of Southern Kentucky and most of middle Tennessee.

The life during the period from 1780 to 1803 has never been drawn in such detail Mrs. Arnow has devoted years to research, but her own roots are in the Cumberland region and she brings to her work a personal slant that helps transform the past into the present. This book does not attempt to be a military or political history. It is more an attempted recreation of a vanished way of life and Mrs. Arnow has done a beautiful job.

One of the outstanding plays on Broadway this year is "The Sound of Music" by Richard Rodgers, Oscar Hammerstein II, Howard Lindsay and Russel Crouse. It is based on the life of the Trapp Family and Mary Martin plays the lead. The book has now been released for reading and the library has copies in it's collection. All play enthusiasts be sure to take notice.

More and more people are looking to the library when they are in search of information to help them with their daily lives. This week there are a number of new books, which fit into this category. "Upholstery in the Home" by E. A. Spilman and E. A. Lancaster is a small but very practical book. "How to Play and Teach Volleyball" by J. Edmund Welch contains the up-to-date methods and basic techniques used by outstanding coaches and teachers.

A new volume in the Reinhold chemical engineering series is "An Introduction to Chemical Engineering" by Littlejohn and Meenaghan. This is a very valuable book for the student as well as the practicing chemist. The field of management is coming in for increased attention as industry grows and expands. "Classics in Management" edited by Harwood F. Merrill is the latest book on this subject. It is a very fine book and one which everyone in the management field should read.

With all of the current publicity about the continent of Africa, there will be readers who are interested in reading "African Voices" an anthology of native African writing, selected and edited by Peggy Rutherford. It is an unusual book and there is not another like it.

Again let me remind you of the meetings of the two sections of the Great Books Discussion groups, which will be held at the Ouachita Parish Public Library, 1800 Stubbs Avenue, next Monday and Tuesday nights at 7:00. The book to be discussed is "The Odyssey," Read one and come. It is a delightful experience.

All major Labels Record ALBUMS
PLUS ALL TOP 10
RECORDS
ARE AVAILABLE AT
Paul Hewitt
MUSIC CO.
1312 Louisville FA 5-3131

STORY OF JUDAH P. BENJAMIN

Brilliant Secretary Of State For The Confederate States

Editor's Note—When Lee surrendered at Appamattox, Judah P. Benjamin took a vow: He'd never be taken alive by Federal troops. How the Confederate secretary of state made good his promise and went on to an entirely new career is recounted here by a Benjamin biographer and chairman of the history department at Randolph - Macon Woman's College in Lynchburg, Va.

By ROBERT DOUTHAT MEADE
Written for The Associated Press

Little known to the hurried American tourists and even many historians is the relationship of Nassau, the Bahamian capital, to the beleaguered Southern Confederacy and especially its brillant and indomitable secretary of state, Judah Philip Benjamin.

History is the variegated, richly-panoplied story of the human race, and Benjamin's career surely comprises one of its most colorful phases. Of particular interest because of the impending Civil War Centennial, his Nassau and Bahamian interlude was a bridge between his careers in the new and old worlds.

AFTER DEATH

After Benjamin's death at Paris in 1884, the sober-sided London Times was moved to write a two-column leader on "one of the most remarkable of modern careers."

His life, the Times declaimed, "was as various as an Eastern tale, and he carved out for himself by his own unaided exertions not one, but three histories of great and well earned distinction."

The first of these histories began with Benjamin's birth at Christiansted on St. Croix Island in the West Indies and culminated with his career as a U.S. senator from Louisiana and a leader of the American bar. The second history embraced his life as attorney-general, secretary of war, then secretary of state of the Southern Confederacy.

The third history covers his postwar residence in England, which he took up Sept. 29, 1865, at the age of 54. Within a decade he became one of the outstanding British lawyers. Upon his retirement he was given a farewell dinner by the bar of England. He was the only American who up to that time had been so honored—the only one ever to become a leader of both the American and English bars.

The transition from Confederate ruin to British wealth began 95 years ago this fall when the short, stout, determined Benjamin vowed at Danville, Va., after the surrender of Lee's army, that he would never be taken alive by the Federal troops. Leaving the Jefferson Davis party in Georgia May 3, he made his way to West Florida, disguised variously as a Frenchman speaking broken English and as a farmer.

After hiding for several weeks at the stately Gamble mansion, near Bradenton, now a state shrine, Benjamin and two companions made the perilous journey in an open boat from Tampa Bay around the western coast of Florida to the Biminis. It was the stormy season in the Bahamas. When near the outer islands, they had, as he wrote his sister, Rebecca Levy of New Orleans, run into black squalls and water spouts with "a tremendous blast" of wind and rain that almost swamped their little craft.

After these and other adventures, Benjamin finally reached the Biminis, July 10, 1865, and changed to a small sloop, loaded with sponge for Nassau—only to have it founder 35 miles from land.

With three Negroes for his "companions in disaster," Benjamin managed to get into a skiff, attached to the sloop, and carrying only a single oar. The boat was only 5 inches out of water, he wrote Mrs. Levy, and "we set out on the broad ocean, with the certainty that we could not survive five minutes if the sea became the least rough."

Good fortune is for the brave. Benjamin and his companions started "without any signs of trepidation" for land, were picked up after some nine hours by Capt. Stuart of H.R.M. Light House yacht Georgina, and taken back to the Biminis. From there he made his way to Nassau.

I made a similar trip recently and in far more comfort, to see if the Nassau Public Library would contain fresh data on him—that is if the town possessed this asset for an aspiring community. What with such alurements as Paradise Beach, night clubs, straw markets, pink and white shops selling Chanel No. 5 at $12.50 per ounce and Haig and Haig at $3.50, I presume that few tourists would even inquire if Nassau possessed such a cultural facility.

I found that Nassau does indeed have a library, with a courteous staff and shelves of well-worn books. Here, leaving my amused wife to haunt the nearby shops, I settled down to find some traces of Mr. Benjamin, that exotic figure in a Christian-Occidental milieu, who had been my longtime biographical companion.

Sure enough in the fragile pages of an old newspaper, the Nassau Guardian for July 26, 1865, I detected this item:

"Mr. Benjamin, the secretary of the late Southern Confederacy, who had by some means eluded the grasp of the Northerners, was picked up in a small skiff by Capt. Stuart of the lighthouse yacht Georgina belonging to this port at 4:30 p.m. on the 14th instant, and landed at the Biminis."

Benjamin, the Guardian continued, arrived in Nassau on Saturday, July 26, where to took passage that very day for Havana. "From thence he will proceed to Europe and join his wife and family."

Since he was fortunate enough to secure an early sailing to Havana, Benjamin hardly had time to more than freshen himself, doubtless at the Royal Victoria, then the only Nassau hotel, and pick up late news of the distressed South.

It was but a brief time since the Royal Victoria had been thronged by daring blockade runners, speculators, and Confederate agents, some entrusted with Benjamin's own diplomatic dispatches or those sent to him from Confederate ministers abroad. Nassau was the most important center for blockade runners, enormous profits being secured by the exchange of cotton for the guns, ammunition and other supplies so desperately needed by the Confederate government.

By the July day when Benjamin was brought into the port, Confederate enterprises were defunct and the hotel no longer host to the living models of fiction's Rhett Butler.

As the Bahamas would regain through the tourist trade more than what they had lost through the fall of the Confederacy, so Benjamin would win in the old world a position and fortune comparable to what he had lost in the new.

Born in 1811 of a Spanish-Jewish family with an old cultural tradition, Benjamin was reared in Wilmington and Fayetteville, N.C., and Charleston, S.C., and received a checquered college education at Yale.

Then, a handsome youth with dark hair and eyes, he went to New Orleans to seek his fortune. Soon he married Natalie St. Martin, a beautiful but shallow Creole (she found life on their large Bellechasse plantation "triste" and economy "fatigueing").

Burying himself in his work, Benjamin rose to be a leading American lawyer, a promoter of large business enterprises, a senator and noted orator of the old-fashioned florid school.

An old photograph, taken about 1860, shows the dapper, bewhiskered Benjamin in the conventional swallow-tail coat, carrying gloves and oval face, of what for his enemies was an annoying imperturbality—that of a gentleman who could work brilliantly and inexhaustibly for a cause, then relaxing over his Horace, Tennyson, or cards and madeira, wait calmly for the turn of fortune's wheel.

As a Confederate cabinet minister, Benjamin, with his cosmopolitan background and wide experience, could view the problems of the new government with a cool detachment. He was none too tactful with sensitive generals and politicians. But he ingratiated himself with President Jefferson Davis and worked tirelessly for the Southern cause.

Appointed Confederate attorney-general in February, 1861, he was put at the head of the war department the following September and worked prodigiously to prepare for the great northern offensive of the following year. Promoted to secretary of state in March, 1862, he became Davis' "chief reliance among men" until the end of the war.

Then came his flight to the continent. By late September he was in London, had received assurances of support from Disraeli and other prominent Englishmen, and was laying plans to practice before the British bar.

Twenty-five years ago I met an old lawyer's clerk in London who could add his own testimony to Benjamin's British success saga. He recalled seeing a sign in the American's chambers which read: "No cases taken for less than 300 guineas ($1,500)." A simple method for a lawyer to avoid the struggle for petty fees: and easy enough if he, like Benjamin, had become a leading lawyer in the Anglo-Saxon world, author of a classic treatise on sales and only accepting cases on appeal before the Privy Council and House of Lords.

When in London during 1948 I found workmen pulling down the remains of Benjamin's old brick chambers, left crazily askew after the German blitz. His only daughter too, Madame de Bousignac, died in France leaving him no descendants. But the greatest human achievements are in the realm of the spirit. Benjamin's life remains as one of the most remarkable examples in modern history of triumph over adversity.

U. S. Caught On Horns Of A 'Grave Dilemma'

Editor's Note — The United States is caught on the horns of a grave dilemma: should it resume atomic tests and risk being denounced as an enemy of peace? Or should it continue the present moratorium and hope its lead in tactical atomic weapons is not being secretly eroded by the Russians? Here's an assessment of an explosive question awaiting the next president.

By JOHN M. HIGHTOWER

WASHINGTON (AP)—For two years the United States has gambled its lead in the nuclear arms race on the chance that Soviet leaders would keep a promise. The gamble will be played out to the end of the Eisenhower administration. But early next year a new president will have to make a new and fateful decision.

The issue is simple. Shall the United States resume testing of nuclear weapons?

The facts that the new president can bring to bear on the problem are limited and to some degree contradictory. The judgements of leading scientists are not all in accord. The element of risk in any course to be followed is extremely difficult to measure.

But the generally accepted prospect is that if the new president decides to resume testing, the long negotiations for a nuclear test ban treaty, providing for a history-making inspection system, will be blown sky-high.

The Russians will resume testing. The British will start up again. All the hue and cry of indignant and fearful public opinion will be heard once more.

In political and propaganda terms as well as in prospects for peace, a decision to resume testing would produce profound results. In the State Department, high officials are convinced the position of the United States in the world would be hurt.

On the other hand there are leaders in the Defense Department and the Atomic Energy Commission who assert an equally grave concern that unless a decision to resume testing is made sometime fairly soon the military position of the United States may be gravely and perhaps fatally damaged.

One of the great uncertainties in the present situation is what the Russians are really up to. A much-debated question is whether in the vast regions east of the Ural Mountains the Soviet may have pulled sneak atomic explosions deep underground to develop and perfect their own nuclear weapons system while the United States and Britain are partially paralyzed by lack of testing.

From time to time in the last year heavy pressures were put on President Eisenhower to order a new series of underground nuclear explosions. Each time he chose instead to go on with negotiations at Geneva. Expert and official opinion alike are divided on the need for tests. Eisenhower apparently always found the balance on the side of those who oppose a resumption at this time.

The issue will be more acute for Eisenhower's successor. Eisenhower and Secretary of State Christian A. Herter seem less hopeful now than they were early this year about the chances of getting a test ban agreement. The outlook has been hurt by the whole range of United States-Soviet conflict following the U2 spy plane incident and the summit conference collapse.

What are the new weapons that need to be fully developed and tested? The answer from officials who favor a resumption of test explosions is that there are three types.

1. An anti-missile missile. What form this weapon will take, if ever developed, is not clear, at least to the public, but military authorities attach high priority to developing a defense against a nuclear rocket attack from Russia.

2. A better rocket warhead for the new generation of missiles—the Polaris and Minuteman—with more explosive power and less weight than available warheads would give them.

3. Small tactical weapons for use by the infantry. The United States, on the testimony of its scientists and political leaders, has a huge variety of weapons for hand use or on light transport such as automobiles.

The question of whether such weapons are really needed in view of the huge stores already available is a matter of judgment to which there also are two sides. The opposition argues that the United States and Russia already have sufficient nuclear weapons to destroy each other several times over and there is really no need for new weapons, at least no need sufficiently great to overcome the disadvantages that will result from resumption of test explosions.

Furthermore, the present moratorium on all testing may actually be preserving the U. S. nuclear lead over Russia, for when the weapons testing programs ended at the end of October, 1958, this argument runs, the United States was far ahead in variety of bombs and warheads.

Counter-arguments, which also relate to the problem of keeping ahead in the arms race, come from military men and scientists as well as the atomic energy commission.

They boil down to three principal contentions. One is that there are weapons types which the United States military forces do need to develop. Another is that this country has no real assurance that the Russians have not been conducting small nuclear tests in secret. And the third, strongly urged by the noted physicist, Dr. Edward Teller, is that further research is almost certain to produce weapons that cannot now even be imagined, and that the United States cannot afford to be without those weapons.

Somewhat counter to this view is the argument of Dr. Hans A. Bethe, another eminent scientist and original contributor to U. S. nuclear weapons development. He contends that a treaty prohibiting nuclear weapons tests can be negotiated with the Soviet Union and can effectively bring this aspect of arms race under control.

The nuclear test negotiations among the United States, Britain and Russia were recessed at Geneva on Aug. 23 for a five-week period. They will be resumed Sept. 27. President Eisenhower has indicated that, although discouraged, he has no intention of now disrupting the negotiations and reopening tests.

Thus, barring some unexpected and very hostile move by the Soviets, the ban on testing will stand until the end of Eisenhower's term. The new president taking over in January will have to have time to go into the issues before he makes a final determination of his position. Hence, the prospect is for continuing the informal moratorium until next spring.

A possible exception to this prospect is a test of purely non-military purpose such as Project Gnome, designed to create a source of heat and isotopes for medicine and research; or Project Vela, intended to check on detection methods. Either would require presidential authorization,

IGNORED WARNING

Ormandy Became One Of World's Top Conductors

PHILADELPHIA (AP) — "I'm warning you," the advisor said, "the odds are against you. It's musical suicide."

Without hesitation, the short, stocky man replied, "I'll do it." And so, in 1931, came a turning point in Eugene Ormandy's career.

Defying the odds and his manager, Ormandy accepted an offer to substitute for the great Arturo Toscanini as guest conductor of the Philadelphia Orchestra.

Today Ormandy at 60 is preparing to embark on his 25th anniversary as conductor of the Philadelphia Orchestra, which opens its season here Sept. 30.

Recalling that 1931 decision, Ormandy says, "No other conductor would dare take it, substituting for Toscanini and following Stokowski. I had an awful lot of nerve—confidence if you want to call it that."

Ormandy's faith in himself paid off. He so impressed a representative from the Minneapolis Symphony Orchestra that he was signed as guest conductor and later as resident conductor. Ormandy stayed in Minneapolis until 1936, when he returned to Philadelphia as music director and conductor.

During these years the balding, ruddy-cheeked maestro has helped build the Philadelphia Orchestra into a world-renowned ensemble. What were the ingredients of his success?

"What is success?" the maestro mused. "Sometimes it's here today, gone tomorrow.

"But if you want to pinpoint it, I would say success is 50 per cent of untiring hard work, 25 per cent showmanship and 25 per cent luck. Don't depend on one performance. Always work relentlessly and try to climb gradually.

"When I was young, Toscanini, who was a great idol of mine, once told me four hours of sleep was enough." Today, some 4½ hours of sleep is still all Ormandy allows himself.

In the past quarter century, says Ormandy, America has grown "at least 100 per cent" in music appreciation and creativeness.

"It took a hundred years in Europe to accomplish what we have done in the last 25," he says. "We had to create great American composers.

"Interest in classical music has developed in America to a point comparable to any European musical capital and in some cases even more favorably."

Ormandy likes to give his audiences something fresh and different. Early in October he plans to introduce a concerto for five improvising instruments and orchestra. "And in the orchestra score I will have only parts for the members of the orchestra—not one note of what the soloists are going to play." The work is by American composer Lukas Foss.

Ormandy is wholly engrossed in his music. His wife once said that boxing matches were about the only thing he ever watched on television "but even then he's reading music."

"He carries a transistor radio with him constantly," she added, "even on planes, and whenever he's away from FM radios and hi-fi."

No other major symphony orchestra in the world plays more concerts or travels more miles during its average season than Philadelphia's. It's also one of the most recorded orchestras in the world.

One of its best-selling disks was the "Battle Hymn of the Republic," recorded with the Mormon Tabernacle Choir.

This season the Philadelphia Orchestra will give some 90 concerts at home, then travel 12,000 miles to New England, the Midwest, and the South for 50 additional performances.

Ormandy feels that radio and records have helped to increase the range of symphonic music tremendously. The Philadelphia Orchestra this year is inaugurating a new transcription service which will be offered to good music stations throughout the country. A series of 13 full-length concerts taped in stereo or monaural will be broadcast to thousands of music lovers.

Such means of propagating musical enjoyment were undreamed of when he studied music in his native Budapest at the age of 5. Four years later he became a pupil of the great violinist, Jeno Jubay, after whom he was named.

At 17, Ormandy received his professor's diploma at the Royal Academy and was awarded degrees in violin, composing and counterpoint. He gave concert tours and taught at the Budapest State Conservatory before accepting an invitation to make a concert tour of the United States in 1921.

It was a long-cherished ambition, but it turned into a nightmare. He was teamed with an inexperienced manager and suddenly found himself without friends or money in a strange country.

Ormandy did not allow the concert failure of his first year in the United States to daunt him. He worked his way up to become conductor of the Columbia Broadcasting System's first symphony orchestra in 1929. That year he was also making appearances at summer concerts—"being tried out," as he puts it. The tryouts led to his big opportunity in 1931, when he substituted for Toscanini.

And how does he feel about his 25th annniversary with the Philadelphia Orchestra?

"Very old," he says."

End advance for AMs Sunday, Sept.25

DR. GREEN

History Of Baptist At Oak Ridge

HISTORY OF THE BAPTIST OF OAK RIDGE By Glen Lee Greene (Parthenon Press).

Dr. Greene, well-known in this area, has written an interesting history of the Baptist movement in the Oak Ridge area.

However, the book is strictly for Baptist, although some history of the particular area has been included.

Greene has an interesting life. Born at Clarks, on November 12, 1915, he is descended from the Revolutionary War Hero, General Nathanael Greene. After graduating from Clarks High school, he was awarded a BA degree at Louisiana College in 1939. He earned the BD degree in 1948 and the Th.D degree in 1950 at the New Orleans Baptist Theological Seminary.

After being ordained in 1934, Dr. Greene served in various student pastorates. His denominational work has included membership on the Executive Board of the Louisiana Baptist Convention, membership on the Board of Trustees of the Baptist Hospital at Alexandria and various other posts.

He went to Oak Ridge in 1953 as pastor and is well-qualified to write this particular history.

TOP TEN

1. THE TWIST, Chubby Checker
2. IT'S NOW OR NEVER, Elvis Presley
3. WALK DON'T RUN, Ventures
4. MY HEART HAS A MIND OF ITS OWN, Connie Francis
5. MR. CUSTER, Larry Verne
6. KIDDIO, Brook Benton
7. VOLARE, Bobby Rydell
8. CHAIN GANG, Sam Coke
9. THEME FROM THE APARTMENT, Ferrante & Teicher
10. FINGER POPPIN' TIME, Ballard & Midnighters

Bard On Road

STRATFORD, Conn. (AP) — The American Shakespeare Festival, having completed its most successful season since its founding in 1955, will make a winter tour of 18 cities with a two-play repertoire.

The touring shows are "A Midsummer Nights's Dream" and "The Winter's Tale." Bert Lahr will appear as a special guest star.

The repertoire for 1961 also has been decided upon. Based on a poll of this year's audiences, the plays will be "King Lear," "As You Like It" and "Troilus and Cressida."

Best Sellers

FICTION

HAWAII, Michener.
THE LEOPARD, di Lampedusa.
ADVISE AND CONSENT, Drury.
THE LOVELY AMBITION, Chase.
THE CHAPMAN REPORT, Wallace.

NONFICTION

BORN FREE, Adamson.
HOW I MADE $2,000,000 IN THE STOCK MARKET, Darvas.
FOLK MEDICINE, Jarvis.
ENJOY! ENJOY! Golden.
MAY THIS HOUSE BE SAFE FROM TIGERS, King.

BROADWAY BOXSCORE

Plan Ahead To See Play Bye Bye Birdie

NEW YORK (UPI)—Broadway shows, their leading players, theaters and ticket availability:

"A Thurber Carnival"—James Thurber, Paul Ford, Peggy Cass; Anta; well-regarded musicless revue based on comic writings of James Thurber; available.

"Bye Bye Birdie"—Chita Rivera, Dick Van Dyke, Kay Medford; Martin Beck; rock 'n' roll singer and manager have problems in most amusing musical; capacity, plan ahead.

"Fiorello!" — Tom Bosley; Broadhurst; Pulitzer Prize musical based on early career of Fiorello LaGuardia; capacity, plan ahead.

"Five Finger Exercise"—Jessica Tandy, Roland Culver; Music Box; tensions in relationships in British family; available.

"Gypsy"—Ethel Merman; Imperial; nostalgic musical of vaudeville, burlesque days based on Gypsy Rose Lee and her mother; available.

"La Plume de Ma Tante" — Robert Dhery; Royale; zany French revue in English nearing end of second year; available.

"My Fair Lady"—Michael Allinson, Pamela Charles; Hellinger; musical based on Shaw's "Pygmalion"; available.

"Take Me Along"—Jackie Gleason, Walter Pidgeon, Eileen Herlie; Shubert; musical version of O'Neill's "Ah, Wilderness!"; available.

"The Best Man"—Melvyn Douglas, Lee Tracy, Frank Lovejoy; Morosco; drama behind a party's selection of presidential candidate; at or near capacity most weeks.

"The Hostage" —Original London cast; Cort; Irish Brendan Behan's satirical drama around situation of British soldier held by IRA men; available. (Opened Sept. 20).

"The Miracle Worker" — Anne Bancroft; Playhouse; drama of education of Helen Keller; still at or near capacity after almost a year.

"The Music Man"—Bert Parks; Majestic; Meredith Willson's prize musical of life in Iowa town 40 years ago; available.

"The Sound of Music" — Mary Martin; Lunt-Fontanne; Rodgers-Hammerstein musical based on Trapp family singers; capacity, plan ahead.

"The Tenth Man"—Donald Harron, Jacob Ben-Mi; Booth; Paddy Chayefsky's mystical Jewish play one exorcism theme; available.

"The World of Carl Sandburg" — Bette Davis, Leif Erickson; Henry Miller's; "Reading" entertainment from poet's works; available.

"Toys in the Attic"—Jason Robards Jr., Maureen Stapleton, Irene Worth; Hudson; Lillian Hellman's prize drama of moral decay in New Orleans family; available.

"West Side Story" —Carol Lawrence; Winter Garden; Leonard Bernstein's musical about street gangs; available.

Next week's openings: Sept. 27—"Farewell, Farewell, Eugene," Helen Hayes Theater; "Irma la Douce," Plymouth.

Some popular off-Broadway attractions and their theaters: "The Balcony," Circle in the Square; "The Connection," Living; "A Country Scandal," Mews; "Fantasticks," Sullivan St.; "Krapp's Last Tape" and "Zoo Story," Provincetown; "La Ronde," Marquee; "Leave it to Jane," Sheridan Square; "Little Mary Sunshine," Orpheum; "The Threepenny Opera," de Lys.

Biography Of Civil War Man One Of The Best

CHARLES SUMNER and the Coming of the Civil War. By David Donald. Knopf. $6.75

Scarcity of material is frequently an occupational hazard for a biographer. Not so with the one who undertakes to write about Charles Sumner of Massachusetts. Here is a statesman whose published "Works" run to 15 volumes, whose papers total between 40,000 and 60,000 items, whose letters are scattered through dozens of repositories. We can readily understand why 10 years of research have gone into this volume.

Sumner became a permanent figure in American history under the failing cane of Preston Brooks on the floor of the U. S. Senate in 1956. There are historians who regard the attack upon the Massachusetts senator by the representative from South Carolina as the opening blows of the Civil War. At the least, it was symbolic of the intense emotionalism which swept the divided nation beyond the point of no return.

Inevitably, the caning and its aftermath — a strange illness which kept Sumner from functioning as senator for nearly four years — is a pivotal part of this, the first of a deed, one of its major claims to importance is the extended study which author David Donald has given to that chaper of Sumner's life. No the least of Donald's achievements is his utilizing of modern specialists for a diagnosis of Sumner's illness.

Donald does not profess to have "unraveled the riddle" of an extremely complex personality. He does say — and he is not bragging — that he has come to know Sumner better than he knows any other human being — "a great deal more, in some respects, than (Sumner) knew about himself." From such depth of knowledge, he has written a fascinating story of a conversial figure, a man who was egotistical, fanatical, puritanical, self - pitying, an addict of invective, and a flouter of friendship — and, withal, appealing. It is an honest book, a forthright book — and biography at its best.

Marquand At His Charming Best Featured

TIMOTHY DEXTER REVISITED. By John P. Marquand. Little, Brown. $6.50.

Finished not long before his death, the second study of a man and a time originated in 1925 with "Lord Timothy Dexter," this is Marquand's fond salute to Newburyport, Mass., the home town he loved, and to its most eccentric character.

Dexter himself — who has aroused the interest of other writers though he owes his greatest debt to Marquand — was a leather tanner who in a variety of ways got rich, built a great mansion by the Merrimack River, and surrounded it with garden, fence, arches and statuary, married a scold, had two unworthy children, drank heavily, turned specially lecherous in old age, and died, at 60, in 1806. He wrote letters to the editor, and even a whole book: "A Pickle for the Knowing Ones;" chose a local versifier for his poet laureate; had a gala rehearsal of his funeral, and tried his coffin for size and his tomb for comfort — it was cool and fresh on a hot Newburyport day.

But in spite of his colorful oddities, the environment responsible for him, Marquand decided, was "far more interesting than the man." He substantiates that with an assemblage of queer sticks like the laureate Plummer and a mass of fascinating details about contemporary life — George Washington taking a stomach pill, Dexter spitting on the Dexter floors, wigs, snuff, ropewalk.

Guide To Good Reading

By FRANCIS FLANDERS
Ouachita Parish Librarian

Harriette Simpson Arnow is one of the outstanding modern writers. Several years ago she wrote a novel which became a best seller, not by the publisher's promotion, but by word of mouth recommendations from satisfied readers. This was the "Dollmaker". Now Mrs. Arnow has written an entirely different type of book. It is called "Seedtime on the Cumberland" and is a history of the pioneer movement into Kentucky and Tennessee. This is the story of the early settlers who came to the bluegrass and limestone valleys of the region which embraces much of Southern Kentucky and most of middle Tennessee.

The life during the period from 1780 to 1803 has never been drawn in such detail Mrs. Arnow has devoted years to research, but her own roots are in the Cumberland region and she brings to her work a personal slant that helps transform the past into the present. This book does not attempt to be a military or political history. It is more an attempted recreation of a vanished way of life and Mrs. Arnow has done a beautiful job.

One of the outstanding plays on Broadway this year is "The Sound of Music" by Richard Rodgers, Oscar Hammerstein II, Howard Lindsay and Russel Crouse. It is based on the life of the Trapp Family and Mary Martin plays the lead. The book has now been released for reading and the library has copies in it's collection. All play enthusiasts be sure to take notice.

More and more people are looking to the library when they are in search of information to help them with their daily lives. This week there are a number of new books, which fit into this category. "Upholstery in the Home" by E. A. Spilman and E. A. Lancaster is a small but very practical book. "How to Play and Teach Volleyball" by J. Edmund Welch contains the up-to-date methods and basic techniques used by outstanding coaches and teachers.

A new volume in the Reinhold chemical engineering series is "An Introduction to Chemical Engineering" by Littlejohn and Meenaghan. This is a very valuable book for the student as well as the practicing chemist. The field of management is coming in for increased attention as industry grows and expands. "Classics in Management" edited by Harwood F. Merrill is the latest book on this subject. It is a very fine book and one which everyone in the management field should read.

With all of the current publicity about the continent of Africa, there will be readers who are interested in reading "African Voices" an anthology of native African writing, selected and edited by Peggy Rutherford. It is an unusual book and there is not another like it.

Again let me remind you of the meetings of the two sections of the Great Books Discussion groups, which will be held at the Ouachita Parish Public Library, 1800 Stubbs Avenue, next Monday and Tuesday nights at 7:00. The book to be discussed is "The Odyssey," Read one and come. It is a delightful experience.

All major Labels newest Record ALBUMS
PLUS ALL TOP 10
RECORDS
ARE AVAILABLE AT
Paul Hewitt
MUSIC CO.
1312 Louisville FA 5-3131

CLARK GABLE, as a Philadelphia lawyer in "It Started in Naples," finds Neapolitan charmer Sophia Loren, in the comedy which starts today at the Jim Theatre. The picture also stars Marietto, the sensational Italian child actor.

Gable Back To First Love In New Film

Clark Gable is back to his first love — comedy — for the third time in succession with his current role in "It Started in Naples," in which he stars with Sophia Loren and Vittorio De Sica, and which arrives today at the Jim Theatre. His two preceding comedy hits were "But Not for Me" and "Teacher's Pet."

When asked what his favorite role is he will answer, "The one in 'It Happened One Night' because it got me an Oscar and gave a lot of people pleasure." While he seems best suited now to comedy, Gable says he wouldn't turn down a good straight romance or adventure. "You might overlook another 'Gone With the Wind,' 'China Seas' or 'Boom Town'." However, he has just refused to do a film of a best-selling novel because it would have given him no time off. Now that he is the father of two children, he wants to have some time between pictures to spend with them and with his wife, the former Kay Williams Spreckels.

BROUGHT

Gable brought his family to Italy for the duration of the filming there of "It Started in Naples," Paramount's Shavelson - Rose Production in Technicolor. Like no tourist before him, he spent his evenings and week-ends playing with the kids. When they had to return to California and school he said the old Roman country villa where they lived was not the same.

There was compensation, however, in the fact that a sensational little Italian boy, Marietto, has the top featured role in "It Started in Naples" so Gable was not entirely childless.

Curtain Call

By SANDRA JOHNSON

Rehearsals for the first production of the season "The Seven Year Itch" are in full swing The cast for the play is as follows: Richard Sherman - Jorge Mack, Helen Sherman - Sandra Johnson, Ricky - Rusty Ray, Miss Morris - Edna Frantom, Elaine - Clarice H. Roark, Marie - Carol Roach, The Girl - Charlene Correro, Dr. Brubaker - Lamar Mullican, Tom MacKenzie - Bobby Joe Jackson, Richard's conscience Bill Blythe, Girl's conscience - Edna Frantom. The action of the play takes place in the Sherman's apartment, and the plot, well, you'll have to see it to believe it.

You won't want to miss any of the productions this season. The play - reading committee had a tremendously difficult job picking five top plays out of the many they reviewed. A vote of thanks to Betty Biedenharn - Chairman, Frances McHenry, Henry Hass, Jr., Miss Frances Flanders and Robert S. Smith for a job very well accomplished.

The membership drive is in full swing. Don't forget about the "Choice of Membership Plan offer this season. If you haven't been contacted by a Little Theatre worker and would like to purchase a membership, contact anyone connected with the Little Theatre. The Membership Committee for this season is: Julius Cann - Chairman, Myrtle Cater - Co-Chairman, Mary Lee Milam, Bud Henry, Fred Huenefeld, Jr., Mary Gill and Ruth Shipman. Any of these people will be glad to help you, give them a call and buy that membership today.

The officers for the Little Theatre this year are: Robert H. Evans - President, Jack Madden - Vice President of Administration, Kathern Magruder - Vice President of Productions, Lallage Feazel - Vice President of Memberships, and Mrs. Frances McHenry - Secretary. These are the people who carry all of the responsibilities of running our Little Theatre.

Bill Haddad paid us a visit at rehearsal Monday night. You'll remember Bill as "Nicely Nicely Johnson" in the Musical "Guys and Dolls" of last season. Bill has been playing the same part in "Guys and Dolls" in Shreveport at the Majory Lyons Playhouse, and doing an outstanding job from everything we've heard. Congratulations, Bill . . . come and see us again soon.

Don't forget the membership drive! There are five wonderful productions and the excitement of a new playhouse in store for you this season . . . don't wait until it's too late. Call now and make arrangements for your season ticket.

See you next Sunday!

Film Fare

DELTA

Today through Wednesday: Marilyn Monroe and Tony Curtis in "Some Like It Hot." The co-feature is "Hole in the Head" with Frank Sinatra.

Thursday through Saturday: Two action - packed hits "Gunfighters" and "3 Came to Kill."

JIM

Sunday through Wednesday: "It Started in Naples" with Clark Gable and Sophia Loren.

Thursday through Saturday: "Beyond the Time Barrier" and "The Amazing Transparent Man."

PARAMOUNT

Today through Saturday: You wouldn't call it a gang, just Danny Ocean and his 11 pals in "Ocean's 11" starring Frank Sinatra and Dean Martin.

Saturday Late Show: The hilarious daffodil comedy, "Carry On Nurse."

RIALTO

Today through Tuesday: "Portrait in Black" with Lana Turner and Anthony Quinn.

Wednesday and Thursday: "Man or Gun" with MacDonald Carey and Audrey Trotter.

Starting Friday: "Psycho" with Anthony Perkins and Vera Miles.

STRAND

Today through Tuesday: "Hercules Unchained" with Steve Reeves and Sylvia Koscina.

Wednesday and Thursday: "The Wind Cannot Read" with Dirk Borgarde and Yoko Tani.

Friday: "The Delicate Delinquent" with Jerry Lewis and Martha Hyer.

JOY DRIVE IN

Now Showing: "Because of Eve", a picture every mother and father should see with their son and daughters.

STAR DRIVE IN

Now Showing: "The Gazebo" starring Glenn Ford and Debbie Reynolds; The second feature is "Land of the Pharaohs" in color and CinemaScope and starring Jack Hawkins, Joan Collins and Dewey Martin.

Wednesday through Friday: "The Hanging Tree" in color with Gary Cooper and Karl Malden; also "Thunder over Hawaii" with an all-star cast.

Saturday: "Drums of the Deep South" with an all-star cast; also "The Trap."

Non-Northern Speech

NEW YORK (AP) — For her play, "Toys in the Attic," Lillian Hellman directed that the speech be that of educated, fluent New Orleans' natives. But it was found that to Northern ears, such speech might be difficult to understand.

It was decided to use Southern speech and the actors were coached by Alice Hermes, a phonetician. Miss Hermes, a native New Yorker, decided on combining several Southern dialects.

"You could best define the result as non-Northern, rather than Southern," she says.

Chorus To Opera

NEW YORK (AP) — Patricia Brooks, in the chorus of the Broadway musical, "Sound of Music," will soon be in opera. She makes her debut with the New York City Opera in October in the role of the daughter in "The Inspector General."

The 26-year-old soprano was selected on the basis of her work in the Broadway Show League's "Talent Sixty," a showcase for new talent which is held annually.

'Ocean's II Opens Today At Paramount

Frank Sinatra calls 'Ocean's Eleven," which opens today at the Paramount Theatre, a real fun film.

"We had fun making it and we hope audiences are going to have fun watching it," said the star who organized Dorchester Productions to make the picture for Warner Bros.

How anyone could work twice the hours of the average workingman to maintain his busy schedule during the filming of the Technicolor feature and still consider any of his activities as "fun" is pretty hard to understand. But Frank Sinatra is one of the miracle men of show business.

FIRST

The first month of filming was done in Las Vegas, which is the glamorous background for the melodramatic comedy. There it proceeded on schedule, notwithstanding the fact that Frank Sinatra, Dean Martin, and Peter Lawford, who top the cast, were also appearing twice nightly on the stage of the Copa Room at the Sands Hotel.

There were some 225 people in the film unit and their activity brought such hordes of the curious to the fabulous community that the Las Vegas Strip looked like New Year's Eve every night and the gaming tables buzzed with unseasonal excitement.

DIRECTOR

Producer-director Lewis Milestone kept his cameras busy in casinos at The Sands, The Desert Inn, The Sahara, The Rievera and The Flamingo on schedules which varied with the necessity of not interfering with the normal activitiy of these famous playspots. Frequently, filming started in the very early morning hours, when action at the gaming tables was at its lowest ebb. Hired film extras acted as croupiers, "stick men" and players at the tables within camera range, but business continued as usual at the others. After dark, the company often moved outide for nocturnal scenes, in which the stars appearing on stage did not appear, against the bright - colored facades and signs of the famous hotels as background.

BY ERICA BEER

Easiest Pathway To Glitter Found

By JAMES BACON
AP Movie-TV Writer

HAMBURG, Germany (AP)— Erica Beer, a Teutonic Marilyn Monroe, discovered that the easiest way to make Hollywood is to stay away.

Erica, a voluptuous blonde, once spent two years in Hollywood but never got a nod from the studios —although she was a recognized German actress. Now she's costarring with Bill Holden in "Counterfeit Traitor."

LAMENTS

"All I remember about Hollywood is that I took my son to school every day and brought him home. I never saw anyone but my family and school teachers," she laments.

She was married at the time to Robert Thoerens, a screenwriter whose original stories included "Some Like It Hot," one of Miss Monroe's biggest hits. Then Thoerens died in an auto accident.

Erica returned home to Munich and to German movies. She also scored on the stage in the Judy Holliday role in "Born Yesterday."

"Counterfeit Traitor" is a true World War II spy tale set in Germany and the Scandinavian countries. Producer Bill Perlberg has budgeted the picture at $4½ million—the most expensive film ever shot in Germany.

Erica delivers most of the sex appeal in the movie.

Perlberg predicts the film will make her the next big international star.

OUTLOOK

Liz Taylor may wind up with one of the biggest salaries ever paid an actress when she plays "Cleopatra."

Her straight guarantee is one million plus a percentage. Sources estimate that three million dollars will be the absolute minimum she will make for six months work.

Release Funds

WASHINGTON (UPI)—The Air Force has released nearly a quarter of a billion dollars for construction of launching and support facilities for the Titan intercontinental ballistic missile.

The amounts, announced Thursday, were $55,800,000 at Little Rock, Ark.; $53,553,000 at Great Falls, Mont.; $55,800,000 at McConnell Base near Wichita, Kans.; and $64,800,000 at Tucson, Ariz.

at the COOL . . . Air Conditioned
DELTA
OPEN 11:45—DIAL FA 2-8626
MARILYN MONROE TONY CURTIS JACK LEMMON
in a BILLY WILDER production
"SOME LIKE IT HOT"
—ALSO—
FRANK SINATRA
"HOLE IN THE HEAD"

STRAND WEST MONROE
DIAL FA 2-8614 OPEN 1 P.M.
CHILDREN 15c—ADULTS 35c
JOSEPH E. LEVINE presents
HERCULES UNCHAINED
WARNER BROS.
in Eastman COLOR by Pathe in Dyaliscope
STEVE REEVES & SYLVIA KOSCINA

RIALTO WEST MONROE
DIAL FA 3-5356 OPEN 1 P.M.
CHILDREN 15c—ADULTS 35c
LANA TURNER · ANTHONY QUINN
SANDRA DEE · JOHN SAXON
"Portrait in Black"
in Eastman COLOR
CO-STARRING LLOYD NOLAN AS MATTHEW CABOT · RAY WALSTON
AND ALSO CO-STARRING RICHARD BASEHART

Joe South
and the Believers
APPEARING NIGHTLY IN THE CAROUSEL ROOM OF
The Rendezvous
1400 LOUISVILLE

FROSTOP DRIVE-IN
LOUISVILLE & RIVERFRONT FA 2-6359
FRI.-SAT.-SUN. SPECIAL
5 HAMBURGERS—$1.00
Grade-A Swift Meat With All The Trimmings
Lettuce, Tomatoes, Mustard, Pickles, Onions
5 BARBECUES—$1.00
Made of Real Minced Beef
WE FEATURE FAST FREE CURB SERVICE

That Big One!!

FRANK SINATRA !! DEAN MARTIN
PETER LAWFORD ANGIE DICKINSON
TECHNICOLOR & PANAVISION
They're all super-super-terrific in
"OCEANS 11"
You wouldn't call it a gang.
Just Danny Ocean and his 11 pals—
the night they blew all the lights in Las Vegas!...
Richard Conte - Cesar Romero - Patrice Wymore - Joey Bishop GUEST STARS RED SKELTON · GEORGE RAFT
Starts Today!
OPEN 11:45 AM Dial FA 2-0970
—NEXT!— "David And Bathsheba"
PARAMOUNT

MONROE'S DRIVE-IN Theatres
STAR PHONE FA 2-7047
Open 6 P.M. Showtime 6:45
Now Showing
GAZEBO
In Cinemascope
Starring
Glen Ford-Debbie Reynolds
2nd Feature
LAND OF THE PHARAOHS
In Color-Cinemascope
Starring
Jack Hawkins-Joan Collins-Dewey Martin
Starts Wednesday
THE HANGING TREE
In Color
Starring
Gary Cooper-Karl Malden
2nd Feature
THUNDER OVER HAWAII
All Star Cast

OPEN 11:45
JIM PHONE FA 3-5560
ADULTS 90c Children 25c
NOW SHOWING
CLARK GABLE · SOPHIA LOREN

Filmed in a fabulous new color process in the wonderful Bay of Naples!
SOON COMING
CONSPIRACY OF HEART
WATCH FOR
THE GIANT OF MARATHON STEVE REEVES

JOY DRIVE IN STARTS TO-NIGHT
OPEN 5:45 SHOWTIME 6:45 DIAL FA 3-4212
EXCLUSIVE FIRST RUN ENGAGEMENT
NOW!..FOR THE FIRST TIME...SHOWN TO ADULT MALE AND FEMALE AUDIENCES TOGETHER! SEE IT...DISCUSS IT...
In The Complete Privacy of Your Automobile!!
You'll Gasp!—You'll Wince!—You'll Shudder!
BUT YOU WON'T TAKE YOUR EYES OFF THE SCREEN!
BECAUSE OF EVE
...The Story of Life!

COURAGEOUSLY REVEALING THE STARK NAKED FACTS OF LIFE
EXTRA! ON STAGE IN PERSON Alexander Leeds Noted Hygiene Commentator
ADULT ENTERTAINMENT
FACTUAL — SHOCKING
No One Under High School Age Admitted Unless Accompanied by PARENTS!
ALL TICKETS 90c

NOW . . . SPECIAL
SUNDAY DINNER
FULL COURSE
ONLY $1.00
SPECIAL CHILD'S PLATE 65c
HOLLYWOOD
Restaurant & Bar-B-Q House
FA 5-1121 or FA 2-2531
North 4th & Hudson Monroe

OVER A MILLION USERS
Relax and Tune TV from Their Easy Chairs
with Original
SPACE COMMAND
REMOTE TV TUNING
ALL NEW
23" ZENITH TV
23" overall diag. picture meas. 282 sq. in. of rectangular picture area.

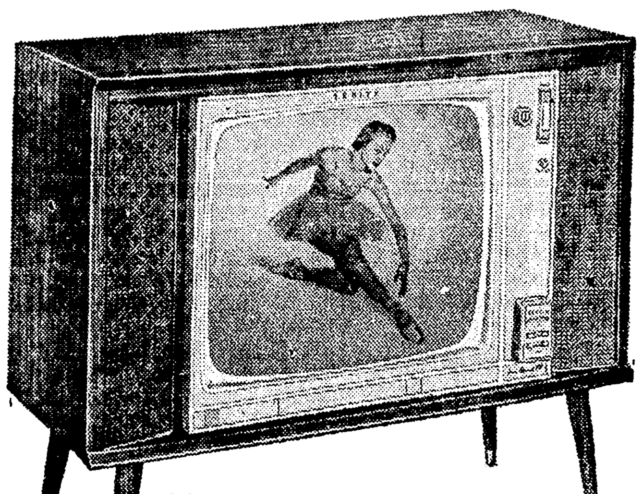

SMART MODERN LO-BOY
THE AMHERST • Model F3350
Features "400" Space Command
In grained Walnut color, grained Mahogany color, or grained Blond Oak color. 23" overall diag. picture meas. 282 sq. in. of rectangular picture area.
UP TO $100.00
Trade-in Allowance on Your Old TV
TUNE TV from your Favorite chair!
PRESS A BUTTON TO
• Turn set on and off
• Change channels in either direction
• Adjust volume to 3 levels of sound
• Mute the sound
NO WIRES! NO CORDS! NO BATTERIES!
BUY ZENITH TV
PERFORMANCE MADE IT FAMOUS!
BIG 19" SLIM Portable TV

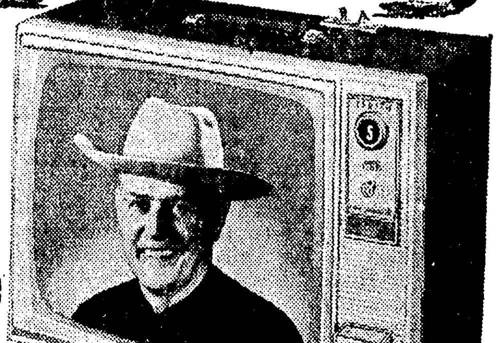

with
SPACE COMMAND REMOTE TV TUNING
THE PATIO MATE • Model F2214L
Features "300" Space Command. Slim Classic styled cabinet in Sepia Brown color. 19" overall diag. picture meas. 172 sq. in. of rectangular picture area.
$199.50
SPECIAL
17" Zenith Portable $159.88
HADDAD
Hardware & Appliances
"Where You Get the Best Service After the Sale"
N. 5th At Pine (Haddad Corner) FREE PARKING FA 3-9689

CLARK GABLE, as a Philadelphia lawyer in "It Started in Naples," finds Neapolitan charmer Sophia Loren, in the comedy which starts today at the Jim Theatre. The picture also stars Marietto, the sensational Italian child actor.

Gable Back To First Love In New Film

Clark Gable is back to his first love — comedy — for the third time in succession with his current role in "It Started in Naples," in which he stars with Sophia Loren and Vittorio De Sica, and which arrives today at the Jim Theatre. His two preceding comedy hits were "But Not for Me" and "Teacher's Pet."

When asked what his favorite role is he will answer, "The one in 'It Happened One Night' because it got me an Oscar and gave a lot of people pleasure." While he seems best suited now to comedy, Gable says he wouldn't turn down a good straight romance or adventure. "You might overlook another 'Gone With the Wind,' 'China Seas' or 'Boom Town'." However, he has just refused to do a film of a best-selling novel because it would have given him no time off. Now that he is the father of two children, he wants to have some time between pictures to spend with them and with his wife, the former Kay Williams Spreckels.

BROUGHT

Gable brought his family to Italy for the duration of the filming there of "It Started in Naples," Paramount's Shavelson - Rose Production in Technicolor. Like no tourist before him, he spent his evenings and week-ends playing with the kids. When they had to return to California and school he said the old Roman country villa where they lived was not the same.

There was compensation, however, in the fact that a sensational little Italian boy, Marietto, has the top featured role in "It Started in Naples" so Gable was not entirely childless.

Curtain Call

By SANDRA JOHNSON

Rehearsals for the first production of the season "The Seven Year Itch" are in full swing The cast for the play is as follows: Richard Sherman - Jorge Mack, Helen Sherman - Sandra Johnson, Ricky - Rusty Ray, Miss Morris - Edna Frantom, Elaine - Clarice H. Roark, Marie - Carol Roach, The Girl - Charlene Correro, Dr. Brubaker - Lamar Mullican, Tom MacKenzie - Bobby Joe Jackson, Richard's conscience Bill Blythe, Girl's conscience - Edna Frantom. The action of the play takes place in the Sherman's apartment, and the plot, well, you'll have to see it to believe it.

You won't want to miss any of the productions this season. The play - reading committee had a tremendously difficult job picking five top plays out of the many they reviewed. A vote of thanks to Betty Biedenharn - Chairman, Frances McHenry, Henry Hass, Jr., Miss Frances Flanders and Robert S. Smith for a job very well accomplished.

The membership drive is in full swing. Don't forget about the "Choice of Membership Plan offer this season. If you haven't been contacted by a Little Theatre worker and would like to purchase a membership, contact anyone connected with the Little Theatre. The Membership Committee for this season is: Julius Cann - Chairman, Myrtle Cater - Co-Chairman, Mary Lee Milam, Bud Henry, Fred Huenefeld, Jr., Mary Gill and Ruth Shipman. Any of these people will be glad to help you, give them a call and buy that membership today.

The officers for the Little Theatre this year are: Robert H. Evans - President, Jack Madden - Vice President of Administration, Kathern Magruder - Vice President of Productions, Lallage Feazel - Vice President of Memberships, and Mrs. Frances McHenry - Secretary. These are the people who carry all of the responsibilities of running our Little Theatre.

Bill Haddad paid us a visit at rehearsal Monday night. You'll remember Bill as "Nicely Nicely Johnson" in the Musical "Guys and Dolls" of last season. Bill has been playing the same part in "Guys and Dolls" in Shreveport at the Majory Lyons Playhouse, and doing an outstanding job from everything we've heard. Congratulations, Bill . . . come and see us again soon.

Don't forget the membership drive! There are five wonderful productions and the excitement of a new playhouse in store for you this season . . . don't wait until it's too late. Call now and make arrangements for your season ticket.

See you next Sunday!

Film Fare

DELTA

Today through Wednesday: Marilyn Monroe and Tony Curtis in "Some Like It Hot." The co-feature is "Hole in the Head" with Frank Sinatra.

Thursday through Saturday: Two action - packed hits "Gunfighters" and "3 Came to Kill."

JIM

Sunday through Wednesday: "It Started in Naples" with Clark Gable and Sophia Loren.

Thursday through Saturday: "Beyond the Time Barrier" and "The Amazing Transparent Man."

PARAMOUNT

Today through Saturday: You wouldn't call it a gang, just Danny Ocean and his 11 pals in "Ocean's 11" starring Frank Sinatra and Dean Martin.

Saturday Late Show: The hilarious daffodil comedy, "Carry On Nurse."

RIALTO

Today through Tuesday: "Portrait in Black" with Lana Turner and Anthony Quinn.

Wednesday and Thursday: "Man or Gun" with MacDonald Carey and Audrey Trotter.

Starting Friday: "Psycho" with Anthony Perkins and Vera Miles.

STRAND

Today through Tuesday: "Hercules Unchained" with Steve Reeves and Sylvia Koscina.

Wednesday and Thursday: "The Wind Cannot Read" with Dirk Borgarde and Yoko Tani.

Friday: "The Delicate Delinquent" with Jerry Lewis and Martha Hyer.

JOY DRIVE IN

Now Showing: "Because of Eve", a picture every mother and father should see with their son and daughters.

STAR DRIVE IN

Now Showing: "The Gazebo" starring Glenn Ford and Debbie Reynolds; The second feature is "Land of the Pharaohs" in color and CinemaScope and starring Jack Hawkins, Joan Collins and Dewey Martin.

Wednesday through Friday: "The Hanging Tree" in color with Gary Cooper and Karl Malden; also "Thunder over Hawaii" with an all-star cast.

Saturday: "Drums of the Deep South" with an all-star cast; also "The Trap."

Non-Northern Speech

NEW YORK (AP) — For her play, "Toys in the Attic," Lillian Hellman directed that the speech be that of educated, fluent New Orleans' natives. But it was found that to Northern ears, such speech might be difficult to understand.

It was decided to use Southern speech and the actors were coached by Alice Hermes, a phonetician. Miss Hermes, a native New Yorker, decided on combining several Southern dialects.

"You could best define the result as non-Northern, rather than Southern," she says.

Chorus To Opera

NEW YORK (AP) — Patricia Brooks, in the chorus of the Broadway musical, "Sound of Music," will soon be in opera. She makes her debut with the New York City Opera in October in the role of the daughter in "The Inspector General."

The 26-year-old soprano was selected on the basis of her work in the Broadway Show League's "Talent Sixty," a showcase for new talent which is held annually.

'Ocean's II Opens Today At Paramount

Frank Sinatra calls 'Ocean's Eleven," which opens today at the Paramount Theatre, a real fun film.

"We had fun making it and we hope audiences are going to have fun watching it," said the star who organized Dorchester Productions to make the picture for Warner Bros.

How anyone could work twice the hours of the average workingman to maintain his busy schedule during the filming of the Technicolor feature and still consider any of his activities as "fun" is pretty hard to understand. But Frank Sinatra is one of the miracle men of show business.

FIRST

The first month of filming was done in Las Vegas, which is the glamorous background for the melodramatic comedy. There it proceeded on schedule, notwithstanding the fact that Frank Sinatra, Dean Martin, and Peter Lawford, who top the cast, were also appearing twice nightly on the stage of the Copa Room at the Sands Hotel.

There were some 225 people in the film unit and their activity brought such hordes of the curious to the fabulous community that the Las Vegas Strip looked like New Year's Eve every night and the gaming tables buzzed with unseasonal excitement.

DIRECTOR

Producer-director Lewis Milestone kept his cameras busy in casinos at The Sands, The Desert Inn, The Sahara, The Rievera and The Flamingo on schedules which varied with the necessity of not interfering with the normal activitiy of these famous playspots. Frequently, filming started in the very early morning hours, when action at the gaming tables was at its lowest ebb. Hired film extras acted as croupiers, "stick men" and players at the tables within camera range, but business continued as usual at the others. After dark, the company often moved outide for nocturnal scenes, in which the stars appearing on stage did not appear, against the bright - colored facades and signs of the famous hotels as background.

BY ERICA BEER

Easiest Pathway To Glitter Found

By JAMES BACON
AP Movie-TV Writer

HAMBURG, Germany (AP)—Erica Beer, a Teutonic Marilyn Monroe, discovered that the easiest way to make Hollywood is to stay away.

Erica, a voluptuous blonde, once spent two years in Hollywood but never got a nod from the studios —although she was a recognized German actress. Now she's co-starring with Bill Holden in "Counterfeit Traitor."

LAMENTS

"All I remember about Hollywood is that I took my son to school every day and brought him home. I never saw anyone but my family and school teachers," she laments.

She was married at the time to Robert Thoerens, a screenwriter whose original stories included "Some Like It Hot," one of Miss Monroe's biggest hits. Then Thoerens died in an auto accident.

Erica returned home to Munich and to German movies. She also scored on the stage in the Judy Holliday role in "Born Yesterday."

"Counterfeit Traitor" is a true World War II spy tale set in Germany and the Scandinavian countries. Producer Bill Perlberg has budgeted the picture at $4½ million—the most expensive film ever shot in Germany.

Erica delivers most of the sex appeal in the movie.

Perlberg predicts the film will make her the next big international star.

OUTLOOK

Liz Taylor may wind up with one of the biggest salaries ever paid an actress when she plays "Cleopatra."

Her straight guarantee is one million plus a percentage. Sources estimate that three million dollars will be the absolute minimum she will make for six months work.

Release Funds

WASHINGTON (UPI)—The Air Force has released nearly a quarter of a billion dollars for construction of launching and support facilities for the Titan intercontinental ballistic missile.

The amounts, announced Thursday, were $55,800,000 at Little Rock, Ark.; $53,553,000 at Great Falls, Mont.; $55,800,000 at McConnell Base near Wichita, Kans.; and $64,800,000 at Tucson, Ariz.

at the COOL . . . Air Conditioned
DELTA
OPEN 11:45—DIAL FA 2-8626
MARILYN MONROE TONY CURTIS JACK LEMMON
in a BILLY WILDER production
"SOME LIKE IT HOT"
Released thru United Artists
—ALSO—
FRANK SINATRA
"HOLE IN THE HEAD"

STRAND WEST MONROE
DIAL FA 2-8614 OPEN 1 P.M.
CHILDREN 15c—ADULTS 35c
JOSEPH E. LEVINE presents
HERCULES UNCHAINED
Distributed by WARNER BROS.
in Eastman COLOR by Pathe in Dyaliscope
STEVE REEVES & SYLVIA KOSCINA
RIALTO WEST MONROE
DIAL FA 3-5356 OPEN 1 P.M.
CHILDREN 15c—ADULTS 35c
LANA TURNER · ANTHONY QUINN
SANDRA DEE · JOHN SAXON
Portrait in Black
in Eastman COLOR
CO-STARRING LLOYD NOLAN AS "MATTHEW CABOT" · RAY WALSTON
VIRGINIA GREY · ANNA MAY WONG · AND ALSO CO-STARRING RICHARD BASEHART

Joe South and the Believers
APPEARING NIGHTLY IN THE CAROUSEL ROOM OF
The Rendezvous
1400 LOUISVILLE

FROSTOP DRIVE-IN
LOUISVILLE & RIVERFRONT FA 2-6359
FRI.-SAT.-SUN. SPECIAL
5 HAMBURGERS—$1.00
Grade-A Swift Meat With All The Trimmings
Lettuce, Tomatoes, Mustard, Pickles, Onions
5 BARBECUES—$1.00
Made of Real Minced Beef
WE FEATURE FAST FREE CURB SERVICE

That Big One!!

FRANK SINATRA !! DEAN MARTIN
PETER LAWFORD ANGIE DICKINSON
TECHNICOLOR & PANAVISION
They're all super-super-terrific in
"OCEAN'S 11"
You wouldn't call it a gang.
Just Danny Ocean and his 11 pals—
the night they blew all the lights in Las Vegas!...
Richard Conte · Cesar Romero · Patrice Wymore · Joey Bishop
GUEST STARS RED SKELTON · GEORGE RAFT
Starts Today!
OPEN 11:45 AM Dial FA 2-0970
—NEXT!— "David And Bathsheba"
PARAMOUNT

MONROE'S DRIVE-IN Theatres
STAR PHONE FA 2-7047
Open 6 P.M. Showtime 6:45
Now Showing
GAZEBO
In Cinemascope
Starring
Glen Ford-Debbie Reynolds
2nd Feature
LAND OF THE PHARAOHS
In Color-Cinemascope
Starring
Jack Hawkins-Joan Collins-Dewey Martin
Starts Wednesday
THE HANGING TREE
In Color
Starring
Gary Cooper-Karl Malden
2nd Feature
THUNDER OVER HAWAII
All Star Cast

OPEN 11:45
JIM PHONE FA 3-5560
ADULTS 90c Children 25c
NOW SHOWING
CLARK GABLE SOPHIA LOREN
VITTORIO DE SICA
YOU'LL NEVER SEE A MOVIE WITH MORE CAREFREE FUN AND HAPPY LIVING!
IT STARTED IN NAPLES
Technicolor
Filmed in a fabulous new color process in the wonderful Bay of Naples!
SOON COMING
CONSPIRACY OF HEART
WATCH FOR
THE GIANT OF MARATHON
STEVE REEVES

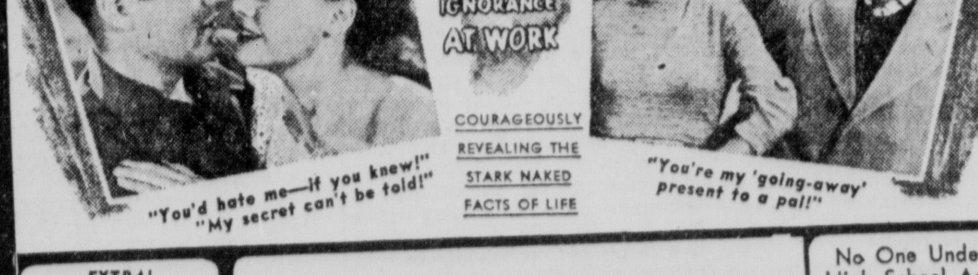

JOY DRIVE IN STARTS TO-NIGHT
OPEN 5:45 SHOWTIME 6:45 DIAL FA 3-4212
EXCLUSIVE FIRST RUN ENGAGEMENT
NOW!..FOR THE FIRST TIME...SHOWN TO ADULT MALE AND FEMALE AUDIENCES TOGETHER! SEE IT...DISCUSS IT...
In The Complete Privacy of Your Automobile!!
You'll Gasp!—You'll Wince!—You'll Shudder!
BUT YOU WON'T TAKE YOUR EYES OFF THE SCREEN!
BECAUSE OF EVE
...The Story of Life!
"You'd hate me—if you knew!" "My secret can't be told!"
DANGER IGNORANCE AT WORK
COURAGEOUSLY REVEALING THE STARK NAKED FACTS OF LIFE
"You're my 'going-away' present to a pal!"
EXTRA! ON STAGE IN PERSON Alexander Leeds Noted Hygiene Commentator
ADULT ENTERTAINMENT
FACTUAL — SHOCKING
No One Under High School Age Admitted Unless Accompanied by PARENTS!
ALL TICKETS 90c

NOW . . . SPECIAL
SUNDAY DINNER
FULL COURSE
ONLY $1.00
SPECIAL CHILD'S PLATE 65c
HOLLYWOOD
Restaurant & Bar-B-Q House
FA 5-1121 or FA 2-2531
North 4th & Hudson Monroe

OVER A MILLION USERS
Relax and Tune TV from Their Easy Chairs
with Original
SPACE COMMAND
REMOTE TV TUNING
ALL NEW
23" ZENITH TV
23" overall diag. picture meas. 282 sq. in. of rectangular picture area.

SMART MODERN LO-BOY
THE AMHERST • Model F3350
Features "400" Space Command
In grained Walnut color, grained Mahogany color, grained Blond Oak color. 23" overall diag. picture meas. 282 sq. in. of rectangular picture area.
UP TO $100.00
Trade-in Allowance on Your Old TV
TUNE TV from your Favorite chair!
PRESS A BUTTON TO
• Turn set on and off
• Change channels in either direction
• Adjust volume to 3 levels of sound
• Mute the sound
NO WIRES! NO CORDS! NO BATTERIES!
BUY ZENITH TV
PERFORMANCE MADE IT FAMOUS!

BIG 19" SLIM Portable TV
with SPACE COMMAND REMOTE TV TUNING
THE PATIO MATE • Model F2214L
Features "300" Space Command. Slim Classic styled cabinet in Sepia Brown color. 19" overall diag. picture meas. 172 sq. in. of rectangular picture area.
$199.50
SPECIAL
17" Zenith Portable
$159.88
HADDAD
Hardware & Appliances
"Where You Get the Best Service After the Sale"
N. 5th At Pine (Haddad Corner) FREE PARKING FA 3-9689

TAKES BREATHER

Kennedy 'Boning Up' For TV Duel

CHICAGO (AP)—Sen. John F. Kennedy Saturday took a one-day breather from his airborne, city-hopping presidential drive which seemed to have picked up momentum as it rolled over the Great Plains and Rocky Mountains.

The Democratic nominee landed here before dawn after a 1,200-mile jump from Salt Lake City. He spent the day in a skull session with a few advisers, boning up for Monday's television duel with the Republican candidate, Vice President Richard M. Nixon.

Part of Kennedy's homework was the "Nixopedian" a six-inch thick compendium of Nixon's statements, speeches and votes since his first successful campaign for Congress in California in 1946.

Kennedy's aides said the Massachusetts senator was giving scant attention in his studies to the art of TV performing, which Nixon long ago mastered.

Instead, he focused on his rival's record in Congress and his position on key issues as stated in the last few days of the GOP nominee's campaign.

Kennedy Sunday will make a vote-hunting dash to Cleveland and back. On Tuesday, the morning after his face-to-face debate on all national networks, he will head his aerial cavalcade into four days of campaigning in Ohio, Pennsylvania and Upstate New York.

The candidate's staff was elated over the size, enthusiasm and response of the crowds which hailed Kennedy in the mountain and northern plains states—most of which are generally considered to be leaning to Nixon.

"The Madder, he got, the better he did," one aide observed.

In Denver Friday, Kennedy had an overflow crowd in the Civic Center amphitheater, chiming in with cries of, "Atta boy," and, "You won't lose," as the senator slapped back at charges made by Nixon.

The Democrat served notice there that he will not be deterred by Nixon—or by GOP National Chairman Thruston B. Morton—who accused him on Thursday of giving "aid and comfort" to the Communists by criticizing the Republican leadership for what Kennedy called the "relative decline in our vitality and prestige."

There were some indications during the past seven days of stumping in North Carolina, West Virginia, Tennessee, Iowa, North Dakota, South Dakota, Colorado, Wyoming and Utah that the religious issue might be fading a little.

The Roman Catholic Kennedy had hoped that it would, if he met it squarely at the start of his campaign.

Nowhere did newsmen spot signs, hecklers, or other evidence of religious bias. On the contrary, in nearly evrey crowd were groups carrying home-made placards lettered, "Baptists for Kennedy," or "Methodists for Kennedy."

Friday night's visit to Salt Lake City, where Kennedy's speech dealt indirectly with religious liberty, was rated by his advisers as one of the biggest successes of the tour to date.

A thousand residents of the Mormon capital who couldn't cram their way into the huge Mormon Tabernacle stood outside. Use of the tabernacle for a political rally was unusual, in itself.

Mormon authorities sanctioned applause for the occcasion. And it came in roars. The venerable president of the Church of Jesus Christ of Latter-day Saints, David O. McKay, 87, was warmly applauded when he made an unannounced appearance at the rally and sat on the speaker's platform with the Catholic nominee.

Flock To Philippines

MANILA (AP)—The Board of Travel and Tourist Industry reports that 25,000 tourists visited the Philippines in the first half of 1960, a 51 per cent increase over the same 1959 period.

Plan Buddha Repairs

TOKYO (AP) — The Cultural Properties Protection Commission will spend $36,000 repairing cracks and other signs of old age on the Great Buddha of Kamakura. Officials said the 42½-foot bronze figure was cast in 1252.

NEWLY APPOINTED District Traffic Manager for the Monroe district of Southern Bell Telephone Company is Carl Bailey who has been with the company since 1952. Bailey will be in charge of local and long distance telephone service and replaces John Murdock, who was transferred to Lake Charles.

Laos Rebels May Attack Capital City

VIENTIANE, Laos (AP)—Premier Prince Souvanna Phouma charged Saturday rebel and Thai forces may be preparing to attack this capital. The United Nations might intervene before the mounting crisis explodes into war, he suggested.

U. S., British, and French foreign ministers are meeting to discuss the situation in New York, he said, and Secretary-General Dag Hammarskjold is expected to take up the matter with the Thai foreign minister Monday.

Intelligence reports indicate, he added, that Thailand's side of the Mekong River, opposite this administrative capital, is the site of concentrations for forces loyal to rebel Gen. Phoumi Nosavan.

The troops, he charged, are a mixture of Thai and rebel Laotian troops under Nosavan's commanders. He said he did not think the rebel forces had the military capability of capturing this capital.

(The Bangkok Post reported in the Thai capital that about 600 Laotians, including some soldiers, had crossed the river into Thailand in the Paksane area, seeking refuge. The soldiers were described as disarmed.)

Souvanna was asked by a reporter if he thought increasingly threatening statements by Thailand's prime minister, Sarit Thanarat, indicated Thailand itself—and not just pro-Phoumi forces on Thai territory—may be preparing to launch an offensive against Vientiane.

"It is quite possible," he replied.

Souvanna also said he had no information on reports that Thai troops were captured by government forces in the battle for Paksane, 100 miles northeast of Vientiane on the Mekong River. Paksane fell to government forces after a battle earlier this week.

Diplomatic relations between Thailand and the Souvanna government are near the breaking point. Thailand has threatened to attack Laos in self-defense if Communists take over the country.

Conquers Mountain

TOKYO (AP)—Kyoto University Prof. Yajiro Sakato reports an expedition he led conquered 24,573-foot Mt. Noshaq, Afghanistan's highest mountain, Aug. 17.

South Carolina Couple Hurt In Auto Accident

A Greenville, S. C. couple were in critical condition at the St. Francis Hospital late yesterday after the car in which they were riding crashed into a bridge abutment near Holly Ridge Friday.

Mr. and Mrs. Archie Williams, both about 40 were first rushed to the Rayville Clinic, then transferred to the St. Francis Friday night.

Both were suffering from internal injuries, and though they have regained consciousness, so far have been unable to speak, attendants said.

Their relatives in Greenville were notified of the wreck yesterday. They have no relations in this area.

Richland Parish authorities, who investigated the accident said the Williams car was headed east on U. S. Highway 80 when the incident occurred.

No other vehicles were involved in the mishap.

West Monroyan's Father Succumbs

GROOVES, Tex. (Special) —W. A. Fordyce Sr., of Grooves, Tex., died at his residence Saturday afternoon.

He is the father of W. A. Fordyce Jr., West Monroe insurance man.

Funeral arrangement are incomplete, but funeral services will be held in Grooves, Tex.

School Enrolls Oldest Student

BOTTINEAU, N.D. (AP)—"I've got the time, I've got the money and I've got just enough ambition to want to go to school."

So said Robert E. Bruce, And he went to school despite his approaching 74th birthday.

Bruce became the oldest student ever to enroll at Bottineau State School of Forestry when he became a freshman this fall.

He's been a professional band musician, has sold musical instruments and taught children to play so it's not surprising that Bruce's favorite school activity is band.

"Treat him just like the rest of the students," says band director Arnold Opland. Only difference, he admits, is that "Bob doesn't make errors."

"Best thing I ever got into," says Bruce of his new role, adding that college keeps him so busy he no longer has time to give music lessons.

children need Booster Shots to continue protection against:

polio • diphtheria
whooping cough
tetanus • smallpox

SEE YOUR DOCTOR OR HEALTH UNIT

Pre-Christmas SALE

ALL HALLMARK XMAS CARDS, WRAPPING PAPER AND RIBBON NOW AT ½ PRICE

FOR 1 WEEK ONLY-- SEPT. 26——OCT. 1

WOODY'S CAMERALAND

218 Grammont St. FA 5-6845

GRAND OPENING OF THE BIG "R" DRIVE IN

2809 N. 7th Street, West Monroe
In Highland Shopping Center

GRAND OPENING Specials!

Served Daily Hamburgers or Bar-B-Q 5 for $1.00

All Drinks Shakes Sundaes

3 BIG DAYS!

- FRIDAY — 5c Hot Dogs!
- SATURDAY FREE ROOT BEER 9 to 11 A.M.—2 to 5 P.M. Chubby Stewart's Band 4 to 6 P.M.
- SUNDAY Free Ice Cream Cones 2 to 5 P.M.

CONGRATULATIONS

From These Contractors and Suppliers

Brown & Blazier
General Contractors

Quality Const. Co.
Asphalt Parking Area
415 Howard FA 3-9366

Independent Coin Machine Co.
401 Travis St. West Monroe

Caldwell Bros. Packing Co.
Calhoun Road West Monroe

Bob Hinton Neon Signs
504 Lakeshore Drive

West Monroe Plumbing Co.
307 Cryer St. West Monroe

STATE FARM DOES IT AGAIN

NEW LOW COST ON CAR INSURANCE

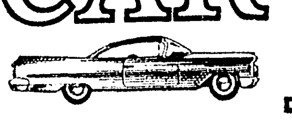

FOR LOUISIANA DRIVERS

Substantial new savings announced by the "Careful Driver's" Company, which pioneered lower car insurance costs here in 1956!

World's Largest Car Insurer will save present Louisiana policyholders $225,000 in the next 12 months. Physical Damage Coverage now cost 20% less. Bodily Injury and property Damage 15% less than most other companies charge.

JOIN THE STATE FARM FAMILY! CALL THE NEAREST AGENT TODAY!

Join the State Farm family. Take advantage of the new low costs and get the kind of insurance protection every family needs. Get the good deal that's made State Farm the largest car insurer in the world, with nearly 6,000,000 policyholders—a total no other such company can touch! ★ ★ ★ ★ ★ ★ ★ ★ ★

How can State Farm, already famous for low costs, offer still greater savings? One big reason is our good experience insuring Louisiana drivers whose careful driving records have resulted in fewer losses. Another reason is State Farm's constant development of new, economical methods of operation which mean lower costs to the company and larger savings to policyholders. ★ ★ ★ ★ ★

Still another reason is State Farm's claim service—so dependable it keeps millions of policyholders satisfied and in the family year after year. ★ ★ ★ ★

Note to present policyholders: Your new lower rate for renewal will be reflected in premium notices on which payment is due September 15, 1960, or after. ★

New members: Your cost will be slightly higher for the first 6 months on each major coverage you buy. This is due to our Lifetime Membership Fee, which covers sales expense and the costs of putting a new coverage on the books. It is charged once and only once. ★ ★ ★ ★ ★ ★ ★ ★ ★ ★ ★ ★

BUYING A CAR?

YOU MAY SAVE $300 THROUGH STATE FARM

State Farm's Bank Plan has helped thousands of car buyers save up to $300, often more; enjoy lower payments, shorter loans. State Farm helps you get financing at one of the cooperating banks in your neighborhood. Their low borrowing rates may save you hundreds of dollars. It's simple. It's private. Payments are arranged to suit you. No hidden fees, no hidden charges. Then, you'll get State Farm car insurance at low cost too. Your State Farm agent handles all details. Call him today. He's listed below.

★ ★ ★ Present Policyholders In Monroe Will Save From $27.70 To $30.80 When They Renew With State Farm ★ ★ ★

New rates effective Sept. 15, 1960. Example based on full coverage for a 1960 Ford Fairlane, V-8, 4-door sedan (Bodily Injury and Property Damage Liability, Limits $10,000, $20,000, $5,000; Medical Payments, Limit $500; Comprehensive; and $50.00 Deductible Collision Coverages.) Pleasure use. No male driver under age 25. Savings comparisons based on rate information available August 1, 1960.

JOIN THE STATE FARM FAMILY! CALL ONE OF THESE STATE FARM "FAMILY INSURANCE MEN" TODAY!

George B. Daniels, 601½ Notchitoches, Phone FA 3-0117, West Monroe, La.
John C. Ensminger, 407 Hudson Lane, Phone FA 5-1377, Monroe, La.
Brooks Jones, 205 Main St., Farmerville, La., Phone 9162, Phone CY 2-5440, Marion, La.
Bob Kennedy, 407 Hudson Lane, Monroe, La., Phone FA 3-7755
Tommy E. Leoty, 106 N. Mulberry St., Phone 372, Tallulah, La.
W. P. Lofton, 503 Prairie St., Phone 6100, Winnsboro, La., Phone 4022, Rayville, La.
Dave W. Manning Jr., Phone 7160, Jonesville, La., Phone ED 6-5819, Vidalia, La.
C. C. Mobley, Phone 3254, Jonesboro, La.
Leonard Pratt, 101 McCreight St., Phone 222 or 2222, Bastrop, La.
J. E. Reeves, Jr., 409 N. Bonner St., Phone AL 5-0225, Ruston, La.
Jimmy Terry, 601 N. 4th St., Phone FA 2-2450, Monroe, La.
Charles V. Traine, U. S. Highway 167, Phone 3815, Jonesboro, La.

STATE FARM INSURANCE

STATE FARM THE CAREFUL DRIVER'S (AND CAREFUL BUYER'S) CAR INSURANCE

STATE FARM MUTUAL AUTOMOBILE INSURANCE COMPANY • HOME OFFICE: BLOOMINGTON, ILLINOIS

TAKES BREATHER

Kennedy 'Boning Up' For TV Duel

CHICAGO (AP)—Sen. John F. Kennedy Saturday took a one-day breather from his airborne, city-hopping presidential drive which seemed to have picked up momentum as it rolled over the Great Plains and Rocky Mountains.

The Democratic nominee landed here before dawn after a 1,200-mile jump from Salt Lake City. He spent the day in a skull session with a few advisers, boning up for Monday's television duel with the Republican candidate, Vice President Richard M. Nixon.

Part of Kennedy's homework was the "Nixopedian" a six-inch thick compendium of Nixon's statements, speeches and votes since his first successful campaign for Congress in California in 1946.

Kennedy's aides said the Massachusetts senator was giving scant attention in his studies to the art of TV performing, which Nixon long ago mastered.

Instead, he focused on his rival's record in Congress and his position on key issues as stated in the last few days of the GOP nominee's campaign.

Kennedy Sunday will make a vote-hunting dash to Cleveland and back. On Tuesday, the morning after his face-to-face debate on all national networks, he will head his aerial cavalcade into four days of campaigning in Ohio, Pennsylvania and Upstate New York.

The candidate's staff was elated over the size, enthusiasm and response of the crowds which hailed Kennedy in the mountain and northern plains states—most of which are generally considered to be leaning to Nixon.

"The Madder, he got, the better he did," one aide observed.

In Denver Friday, Kennedy had an overflow crowd in the Civic Center amphitheater, chiming in with cries of, "Atta boy," and, "You won't lose," as the senator slapped back at charges made by Nixon.

The Democrat served notice there that he will not be deterred by Nixon—or by GOP National Chairman Thruston B. Morton—who accused him on Thursday of giving "aid and comfort" to the Communists by criticizing the Republican leadership for what Kennedy called the "relative decline in our vitality and prestige."

There were some indications during the past seven days of stumping in North Carolina, West Virginia, Tennessee, Iowa, North Dakota, South Dakota, Colorado, Wyoming and Utah that the religious issue might be fading a little.

The Roman Catholic Kennedy had hoped that it would, if he met it squarely at the start of his campaign.

Nowhere did newsmen spot signs, hecklers, or other evidence of religious bias. On the contrary, in nearly evrey crowd were groups carrying home-made placards lettered, "Baptists for Kennedy," or "Methodists for Kennedy."

Friday night's visit to Salt Lake City, where Kennedy's speech dealt indirectly with religious liberty, was rated by his advisers as one of the biggest successes of the tour to date.

A thousand residents of the Mormon capital who couldn't cram their way into the huge Mormon Tabernacle stood outside. Use of the tabernacle for a political rally was unusual, in itself.

Mormon authorities sanctioned applause for the occcasion. And it came in roars. The venerable president of the Church of Jesus Christ of Latter-day Saints, David O. McKay, 87, was warmly applauded when he made an unannounced appearance at the rally and sat on the speaker's platform with the Catholic nominee.

Flock To Philippines

MANILA (AP)—The Board of Travel and Tourist Industry reports that 25,000 tourists visited the Philippines in the first half of 1960, a 51 per cent increase over the same 1959 period.

Plan Buddha Repairs

TOKYO (AP) — The Cultural Properties Protection Commission will spend $36,000 repairing cracks and other signs of old age on the Great Buddha of Kamakura. Officials said the 42½-foot bronze figure was cast in 1252.

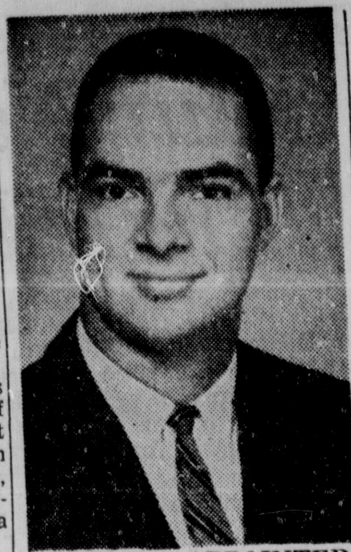

NEWLY APPOINTED District Traffic Manager for the Monroe district of Southern Bell Telephone Company is Carl Bailey who has been with the company since 1952. Bailey will be in charge of local and long distance telephone service and replaces John Murdock, who was transferred to Lake Charles.

Laos Rebels May Attack Capital City

VIENTIANE, Laos (AP)—Premier Prince Souvanna Phouma charged Saturday rebel and Thai forces may be preparing to attack this capital. The United Nations might intervene before the mounting crisis explodes into war, he suggested.

U. S., British, and French foreign ministers are meeting to discuss the situation in New York, he said, and Secretary-General Dag Hammarskjold is expected to take up the matter with the Thai foreign minister Monday.

Intelligence reports indicate, he added, that Thailand's side of the Mekong River, opposite this administrative capital, is the site of concentrations for forces loyal to rebel Gen. Phoumi Nosavan.

The troops, he charged, are a mixture of Thai and rebel Laotian troops under Nosavan's commanders. He said he did not think the rebel forces had the military capability of capturing this capital.

(The Bangkok Post reported in the Thai capital that about 600 Laotians, including some soldiers, had crossed the river into Thailand in the Paksane area, seeking refuge. The soldiers were described as disarmed.)

Souvanna was asked by a reporter if he thought increasingly threatening statements by Thailand's prime minister, Sarit Thanarat, indicated Thailand itself—and not just pro-Phoumi forces on Thai territory—may be preparing to launch an offensive against Vientiane.

"It is quite possible," he replied.

Souvanna also said he had no information on reports that Thai troops were captured by government forces in the battle for Paksane, 100 miles northeast of Vientiane on the Mekong River. Paksane fell to government forces after a battle earlier this week.

Diplomatic relations between Thailand and the Souvanna government are near the breaking point. Thailand has threatened to attack Laos in self-defense if Communists take over the country.

Conquers Mountain

TOKYO (AP)—Kyoto University Prof. Yajiro Sakato reports an expedition he led conquered 24,-573-foot Mt. Noshaq, Afghanistan's highest mountain, Aug. 17.

South Carolina Couple Hurt In Auto Accident

A Greenville, S. C. couple were in critical condition at the St. Francis Hospital late yesterday after the car in which they were riding crashed into a bridge abutment near Holly Ridge Friday.

Mr. and Mrs. Archie Williams, both about 40 were first rushed to the Rayville Clinic, then transferred to the St. Francis Friday night.

Both were suffering from internal injuries, and though they have regained consciousness, so far have been unable to speak, attendants said.

Their relatives in Greenville were notified of the wreck yesterday. They have no relations in this area.

Richland Parish authorities, who investigated the accident said the Williams car was headed east on U. S. Highway 80 when the incident occurred.

No other vehicles were involved in the mishap.

West Monroyan's Father Succumbs

GROOVES, Tex. (Special) —W. A. Fordyce Sr., of Grooves, Tex., died at his residence Saturday afternoon.

He is the father of W. A. Fordyce Jr., West Monroe insurance man.

Funeral arrangement are incomplete, but funeral services will be held in Grooves, Tex.

School Enrolls Oldest Student

BOTTINEAU, N.D. (AP)—"I've got the time, I've got the money and I've got just enough ambition to want to go to school."

So said Robert E. Bruce, And he went to school despite his approaching 74th birthday.

Bruce became the oldest student ever to enroll at Bottineau State School of Forestry when he became a freshman this fall.

He's been a professional band musician, has sold musical instruments and taught children to play so it's not surprising that Bruce's favorite school activity is band.

"Treat him just like the rest of the students," says band director Arnold Opland. Only difference, he admits, is that "Bob doesn't make errors."

"Best thing I ever got into," says Bruce of his new role, adding that college keeps him so busy he no longer has time to give music lessons.

children need Booster Shots

to continue protection against:

polio • diphtheria
whooping cough
tetanus • smallpox

SEE YOUR DOCTOR OR HEALTH UNIT

STATE FARM DOES IT AGAIN

NEW LOW COST ON CAR INSURANCE

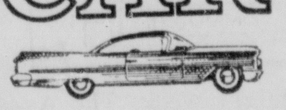

FOR LOUISIANA DRIVERS

Substantial new savings announced by the "Careful Driver's" Company, which pioneered lower car insurance costs here in 1956!

World's Largest Car Insurer will save present Louisiana policyholders $225,000 in the next 12 months. Physical Damage Coverage now cost 20% less. Bodily Injury and property Damage 15% less than most other companies charge.

JOIN THE STATE FARM FAMILY! CALL THE NEAREST AGENT TODAY!

Join the State Farm family. Take advantage of the new low costs and get the kind of insurance protection every family needs. Get the good deal that's made State Farm the largest car insurer in the world, with nearly 6,000,000 policyholders—a total no other such company can touch! ★ ★ ★ ★ ★ ★ ★ ★ ★ ★

How can State Farm, already famous for low costs, offer still greater savings? One big reason is our good experience insuring Louisiana drivers whose careful driving records have resulted in fewer losses. Another reason is State Farm's constant development of new, economical methods of operation which mean lower costs to the company and larger savings to policyholders. ★ ★ ★ ★ ★

Still another reason is State Farm's claim service—so dependable it keeps millions of policyholders satisfied and in the family year after year. ★ ★ ★ ★

Note to present policyholders: Your new lower rate for renewal will be reflected in premium notices on which payment is due September 15, 1960, or after. ★

New members: Your cost will be slightly higher for the first 6 months on each major coverage you buy. This is due to our Lifetime Membership Fee, which covers sales expense and the costs of putting a new coverage on the books. It is charged once and only once. ★ ★ ★ ★ ★ ★ ★ ★ ★ ★ ★ ★ ★

BUYING A CAR?

YOU MAY SAVE $300 THROUGH STATE FARM

State Farm's Bank Plan has helped thousands of car buyers save up to $300, often more; enjoy lower payments, shorter loans. State Farm helps you get financing at one of the cooperating banks in your neighborhood. Their low borrowing rates may save you hundreds of dollars. It's simple. It's private. Payments are arranged to suit you. No hidden fees, no hidden charges. Then, you'll get State Farm car insurance at low cost too. Your State Farm agent handles all details. Call him today. He's listed below.

★ ★ ★ Present Policyholders In Monroe Will Save From $27.70 To $30.80 When They Renew With State Farm ★ ★ ★

New rates effective Sept. 15, 1960. Example based on full coverage for a 1960 Ford Fairlane, V-8, 4-door sedan (Bodily Injury and Property Damage Liability, Limits $10,000, $20,000, $5,000; Medical Payments, Limit $500; Comprehensive; and $50.00 Deductible Collision Coverages.) Pleasure use. No male driver under age 25. Savings comparisons based on rate information available August 1, 1960.

JOIN THE STATE FARM FAMILY! CALL ONE OF THESE STATE FARM "FAMILY INSURANCE MEN" TODAY!

George B. Daniels
601½ Notchitoches
Phone FA 3-0117
West Monroe, La.

John C. Ensminger
407 Hudson Lane
Phone FA 5-1377
Monroe, La.

Brooks Jones
205 Main St.
Farmerville, La.
Phone 9162
Phone CY 2-5440
Marion, La.

Bob Kennedy
407 Hudson Lane
Monroe, La.
Phone FA 3-7755

Tommy E. Leoty
106 N. Mulberry St.
Phone 372
Tallulah, La.

W. P. Lofton
503 Prairie St.
Phone 6100
Winnsboro, La.
Phone 4022
Rayville, La.

Dave W. Manning Jr.
Phone 7160
Jonesville, La.
Phone ED 6-5819
Vidalia, La.

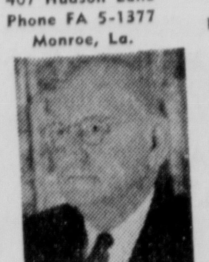

C. C. Mobley
Phone 3254
Jonesboro, La.

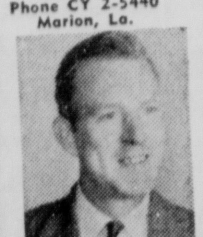

Leonard Pratt
101 McCreight St.
Phone 222 or 2222
Bastrop, La.

J. E. Reeves, Jr.
409 N. Bonner St.
Phone AL 5-0225
Ruston, La.

Jimmy Terry
601 N. 4th St.
Phone FA 2-2450
Monroe, La.

Charles V. Traina
U. S. Highway 167
Phone 3815
Jonesboro, La.

STATE FARM INSURANCE

STATE FARM THE CAREFUL DRIVER'S (AND CAREFUL BUYER'S) CAR INSURANCE

STATE FARM MUTUAL AUTOMOBILE INSURANCE COMPANY • HOME OFFICE: BLOOMINGTON, ILLINOIS

Pre-Christmas SALE

ALL HALLMARK XMAS CARDS, WRAPPING PAPER AND RIBBON NOW AT

½ PRICE

FOR 1 WEEK ONLY-- SEPT. 26——OCT. 1

WOODY'S CAMERALAND

218 Grammont St. FA 5-6845

GRAND OPENING

OF THE BIG "R" DRIVE IN

2809 N. 7th Street, West Monroe
In Highland Shopping Center

GRAND OPENING Specials!

Served Daily Hamburgers or Bar-B-Q 5 for $1.00

All Drinks Shakes Sundaes

3 BIG DAYS!

- FRIDAY — 5c Hot Dogs!
- SATURDAY FREE ROOT BEER 9 to 11 A.M.—2 to 5 P.M. Chubby Stewart's Band 4 to 6 P.M.
- SUNDAY Free Ice Cream Cones 2 to 5 P.M.

CONGRATULATIONS

From These Contractors and Suppliers

Brown & Blazier
General Contractors

Quality Const. Co.
Asphalt Parking Area
415 Howard FA 3-9366

Independent Coin Machine Co.
401 Travis St. West Monroe

Caldwell Bros. Packing Co.
Calhoun Road West Monroe

Bob Hinton Neon Signs
504 Lakeshore Drive

West Monroe Plumbing Co.
307 Cryer St. West Monroe

Big Gold Loss Seen In Nation's Economy

By SAM DAWSON

NEW YORK (AP) — The big loss of gold in recent days by the U.S. Treasury may sharpen American demands that the finance ministers of the non-Communist world do something about the reverse in the dollar gap.

Uncle Sam has been on the short end of the international financial stick for three years. Last week he lost more gold in normal transactions than in any week since 1931. It's far different from the days when he was helping other nations struggle with dollar shortages—the dollar gap of yesteryear.

The ministers are in Washington today for the annual meetings of the International Monetary Fund and World Bank. U.S. unhappiness over a possibe threat to confidence in the dollar is far from a secret.

CHANGES

The gold loss could spark several changes.

Already prices of gold mining shares have risen on the stock exchange—largely perhaps because the metal now commands a premium in the London bullion market over the price fixed by the U.S. Treasury.

Talk grows that England may help dam the outflow of gold and dollars from this country by lowering its discount rate from the present 6 per cent. The U.S. rate is 3 per cent and money flows to the place where it can earn more. The piled up dollars abroad can be, and are, turned in for gold.

Rumors are again rife in West Germany that help for the United States may come in the form of a revaluation upward of the German mark, now 4.19 for the U.S. dollar. A costlier mark could slow the flow of investment money from the United States to Germany.

URGE

And the United States may urge Germany and other West European nations that are gathering in all our outgoing dollars to start sharing the wealth with underdeveloped areas. That is, take over some of the burden of foreign aid that is cited as a prime factor in the continuing deficit in the U.S. balance of payments.

It is this deficit—more dollars spent abroad for goods, services, aid, travel and investment by U. S. business firms than come back in payment for U. S. goods and services—that has caused our gold horde to shrink.

In three years of deficits here the dollar reserves of other nations have risen to heights that cause some observers to fear that in time they could undermine world confidence in the dollar it self. Both government and private financial observers, however, are largely united in insisting that no run on the dollar is in prospect.

Our exports continue to top the monetary value of our imports. But this isn't enough to offset the sums we continue to spend on foreign aid, or military bases abroad, on travel, and increasingly on investments in foreign enterprises and in building of overseas plants by U. S. corporations.

This is the long-range cause of our payment deficit and the buildup of dollar holdings by foreign governments and individuals.

Plan Offered For Changing Work Rule

WASHINGTON (UPI) — President O. A. Knight of the AFL-CIO Oil, Chemical and Atomic Workers Union has offered the oil industry a formula for changing work rules peacefully instead of arbitrarily.

He said it sums up in one simple word—negotiation. The alternative is strike and bitterness, he said, urging both union and management approach the problem in a spirit of reasonableness.

Knight's views were given recently in the OCAW's publication, the Union News. He frankly admitted his members don't always have clean hands on the work rules issue. Hence, his remarks were directed to them as well as management.

CHANGES

He said the union rank and file must recognize that changing times bring new work practices. "In fact," he said, "there already are many changes—and we in the union might as well accept that fact. We cannot just take a dog-in-the-manger attitude that there shall be no changes. If we do, the changes will roll over us, and many of them will be made in ways we don't like."

"On the other hand," said Knight, "management would be well advised to change some of its attitudes. If management thinks that it is going to be able to obtain an absolutely free hand over job descriptions, job assignments and work rules, management is way out of touch with what goes on in the working man's mind."

ISSUES

Knight would bring the issue to the conference table. "Management must put its job changes and work rules changes before the appropriate negotiating committee—and should never just make those changes unilaterally," he said. "Management must ask only for specific, clearly described changes—and should never ask for a blank check for future changes."

As for the union, he said union committees sometimes resist any changes at all, "even small and reasonable changes in work rules and job definitions." He said the committees "must recognize that some changes are necessary and must accept them if they are reasonable and place no undue hardship on anyone."

New Optical Center

The new Optical Center will open tomorrow morning at 339 DeSiard St., it was announced yesterday by Dr. George A. Beaver, optometrist.

Dr. Beaver, who will operate the new business, said complete visual services, visual care in replacement and repair of frames and lenses will be available to the public.

FINANCIAL $ OIL-GAS NEWS

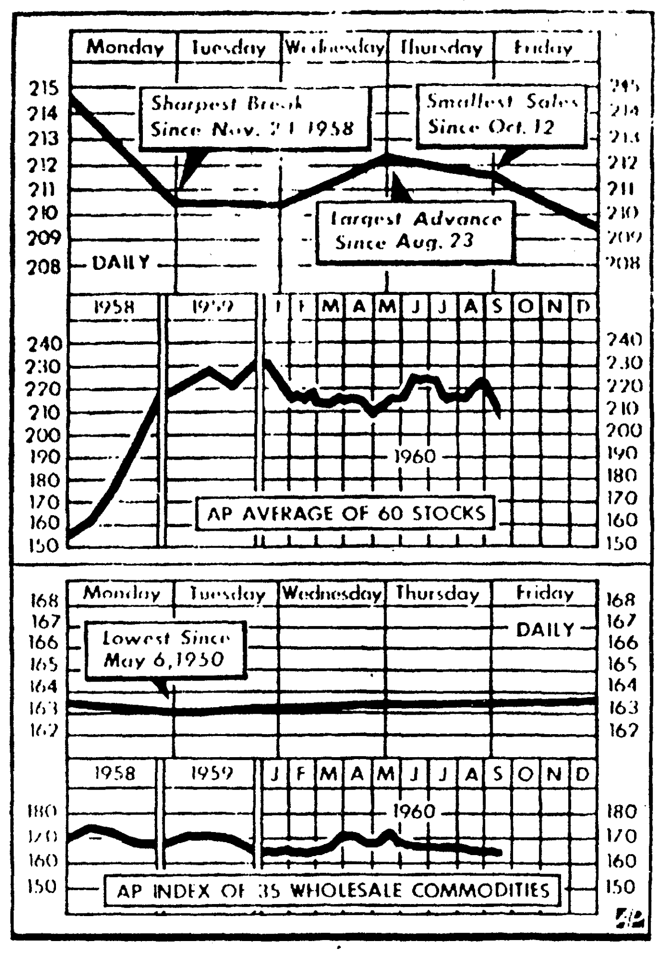

DECLINING for the fourth straight week, The Associated Press average of 60 stocks showed the widest break since early March when it closed at 209.5 from 214.6 a week ago. The commodity index recovered this week to 163.7 from 163.4 in the preceding period. Higher livestock prices were responsible for the rise in the index. (AP Wirephoto Chart)

LOSES SUPPORT LEVEL

Market Sinks Below Previous 1960 Lows

NEW YORK (AP) — The stock market last week sank sharply below its previous 1960 lows, breaking an important support level.

The support, represented by the lows reached in March, May and July, had previously been a kind of "floor" from which the list rebounded to recovery movements lasting some weeks.

This week the market broke through the "floor," represented roughly by the 600 level in the Dow Jones industrial average.

The Dow industrial fell 16.98 to 585.20.

The Associated Press average of 60 stocks dropped 5.10 to 209.50, still remaining a bit above its low set in March.

Based on the decline in The AP average, the quoted value of stocks listed on the New York Stock Exchange fell by an estimated $7 billion dollars to around $288 billion.

DROP

It was the largest drop in The AP average since the week ended March 5 when it fell 7.1. Volume totaled 14,930,330 shares compared with 12,071,740 in the preceding week.

This was the market's fourth straight weekly decline. The principal cause for the retreat of stock prices has been the disappointing business news. The economy has not picked up as many expected it would after Labor Day.

Easing of money by the Federal Reserve Board has had no noticeable stimulating effect, as yet. The squeeze on corporate income has continued. Third quarter profits were predicted this week to be around the levels of the like period a year ago, when industry was dampened by the long steel strike.

The five most active issues this week on the New York Stock Exchange were:

American Motors, off ¾ at 21 on 212,000 shares; Standard Oil (New Jersey), off ¾ at 40⅛; Studebaker - Packard (when issued;, up ⅞ at 11⅜; Benguet, up ¼ at 1⅜; and StudebakerPackard Common, up ¼ at 12½.

U.S. government bonds scored their second straight advance this week after six weeks on the downside. The gains ranged up to half a point.

Corporates were almost unchanged except for foreign bonds which Friday hit a 1960 low and equaled the 1959 low.

Volume improved to $23,435,900 par value on the New York Stock Exchange from $18,735,000 the previous week, the lowest nonholiday week of the year. A year ago volume totaled $44,631,000.

Stock Market Damage Done In Single Session

NEW YORK (UPI)—The stock market lost $7.6 billion in market values this week and the damage was done in one session—Monday.

Traders, beset all this month with declining stock prices, grew more nervous last weekend over the continued cloudy outlook for business and the arrival of Khrushchev & Co.

This brought much caution into Monday's opening and prices dipped from the start. When they fell through the 1960 resistance point, which had held three previous times this year, a selling wave was touched off and prices at the close were down as much as 21 points.

The Dow-Jones industrial average was down 15.42 points on the day, the sharpest break since it fell 31.89 points nearly five years ago following President Eisenhower's heart attack.

A slight technical recovery was made in the next two sessions. But with no new market stimulants coming into the picture prices backed down again on Thursday and Friday

Little Change Is Forecast For Business

Economists Say American Dollar Strengthened

WASHINGTON (UPI)—One of the world's foremost economists said Saturday U.S. business activity is likely to rock along without significant expansion or decline in the next few months.

Per Jacobsson, managing director of the International Monetary Fund, also said that despite a flow of gold out of the U.S. Treasury, the American dollar has been strengthened in the past year.

In his talks abroad in high government circles, Jacobsson told a news conference, he has "heard very little" of loss of confidence in the dollar. Rather, he said, confidence has been bulwarked by the ebbing of inflationary forces in this country and the administration's drive to reduce the deficit in the U.S. balance of payments.

REASON

Jacobsson, a highly regarded Swedish economist, said the flattening out of the U.S. business growth cruve in the last few months was due, in equal parts, to the warning of expectations of inflation and to intensification of competition from Europe.

Speaking of prices, he said American businessmen are going through an adjustment in which they "do not any longer believe in up and up and up."

The economist said businessmen have been "unperturbed" by the uncertainties generated by a presidential election campaign.

These same uncertainties not as well understood overseas, account for a small part of recent shifts of funds from collars to European currencies, Jacobsson said. But he emphasized that higher interest rates in several European countries not ably Germany and Great Britain—"are of overwhelmingly greater importance" in explaining the flow of funds.

OPINION

Jacobsson expressed the opinion that people have become unduly "nervous" and "excited" about the buying of U.S. gold by foreign governments. These sales have amounted to about $700 million since the beginning of the year. He said too little attention has been paid to the improvement in the U.S. balance of payments. Officials expect the U.S. payments deficit to be below $3 billion this year, perhaps as low as $2.5 billion, compared to a record $3.8 billion in 1959.

That confidence in the dollar is high, Jacobsson said, is proved by the fact that foreigners are continuing to add to their holdings of dollars instead of converting them into gold.

He said it was difficult to be sure which way the American economy was headed because the forces working on it - especially the sudden dissipation of inflation psychology at the beginning of 1960—were not ordinary business cycle forces. He saw elements of both strength and weakness in the business situation and suggested they would continue to offset each other in the coming months.

American economists have been concerned, but generally not alarmed, over the lack of expansion of business activity since spring. Most, while admitting that the ho-hum performance of the last few months could develop into a recession, have adopted a cautious wait-and-see attitude, venturing no flat predictions.

Livestock Market Summary Given For Past Week

CHICAGO (AP)—Following is a summary of the hog, cattle and sheep markets for the week:

Hogs — Compared Friday last week prices advanced the most for any one week in over a year as gains of 1-1.25 were recorded on barrows and gilts. Sows compare 75-1.00 higher than last week's close. On the close mixed No 1 and 2 and mixed No 1 and 2 and 3 200-240 lb barrows and gilts bulked at 17.65-17.85, 20 head lot around 220 lb 18.00, a new high here since Aug. 11. Mixed No 1, 2 and 3 and mixed No 2 and 3 200-270 lb barrows and gilts ranged from 17.25-17.75. Mixed grades No 1, 2 and 3 and mixed No 2 and 3 300-400 lb sows 14.75-16.25. Mixed grades No 2 and 3 and No 3 400-550 lbs 13.50-14.75.

Cattle closing prices of slaughter steers were strong to fully 50 higher compared last week's close. Heifers were strong to fully 25 higher for the week. Commercial and standard cows strong to fully 25 higher, weeks bulk good steers 22.00-23.75, five loads mixed choice and prime 850-1060 lb heifers late 24.50 and 24.60, comparable grades Monday 24.25, weeks bulk choice heifers 22.75-24.25, most late sales 23.25 up, good heifers 20.50-22.50, utility and commercial bulls 16.50 - 20.00, mostly 19.50 down late, good and choice vealers 22.00-25.00.

Sheep — Compared Friday last week slaughter spring lambs closed the week mostly 50 higher, yearling and slaughter ewes mostly steady. By midweek choice and prime native spring lambs 17.50-18.50 and most lots of mixed good and choice grades at 15.50-17.00. Cull to choice shorn slaughter ewes 3.50-5.00.

CONSERVATION ROUNDUP

Four New Wells Are Finaled In District

By RICHARD GREENE
Oil Editor

Oil and gas activities in the 14-parish Monroe district of the Louisiana Department of Conservation resulted in four new well completions and 27 new locations. The number of new locations soared to the highest total in several weeks for the district.

Also listed in the weekly report, prepared by Duncan S. Cook, district manager, were 24 active rigs in the fields and eight holes that were declared dry and abandoned.

Following are the new completions:

CATAHOULA

Tew Lake Field — H. A. Harper's G. S. Beasley no. 2 in sec. 35-9-6E, completed to pump 49 barrels from perforations at 4292-98 ft., gravity 37.9.

CONCORDIA

Wildsville Field — John Franks et al's R. S. Wilds no. 1 in sec. 18-7-7E, completed to flow 66 barrels from perforations at 4899-4901 ft., tubing pressure 160 lbs., gravity 41.

LA SALLE

Cypress Bayou Field — B. J. Baird's Olin-Ten Delta no. 1 in sec. 14-6-4E, completed to flow 44 barrels from perforations at 4686-87 ft., tubing pressure 340 lbs., casing pressure 40 lbs.

TENSAS

Buckhorn Field — est of William G. Helis' Gerbish no. 1-A in sec. 35-12-11E, completed to flow 100 barrels through a 5-64 in. choke from perforations at 8722-26 ft., tubing pressure 1675 lbs.

These are the new locations:

CALDWELL

Wildcat Field — Judson B. Tingle's H. G. Gore no. 1, located 1190 ft. south and 133 ft. west of the NE corner in sec. 30-12-3E.

CATAHOULA

Wildcat Field — JMO Co.-Tensas Delta Co. et al's Isaac Boatner no. 1, located 655 ft. north and 1980 ft. east of the SW corner of sec. 5-6-5E.

Saline Lake Field — Justiss-Mears Oil Co. et al's Olin Ten Delta B-1, located 660 ft. south and 1330 ft. west of the NE corner of sec. 28-5-5E.

Tew Lake Field — H. A. Harper's G. S. Beasley no. 4, located 570 ft. from the south line and 330 ft. from the east line of the SE¼-NW¼ of sec. 35-9-6E.

CONCORDIA

Wildcat Field — Jett Drilling Co. and Pan American Petroleum Corp.'s Ang. Hdw Lbr. Co. no. 3, located 660 ft. south of the north line and 1980 ft. west of the east line of sec. 38-3-7E.

Frogmore Field — Marlin Ex.'s Junis Nelly no. 1, located 660 ft. from the west line and 595 ft. from the north line of the NW¼-SE¼ of sec. 31-3-8E.

LA SALLE

Wildcat Field — Justiss Mears Oil Co. et al's O. C. Mitchell no. 1, located 760 ft. south and 1980 ft. east of the NW corner of sec. 10-8-2E.

Justice Mears Oil Co. et al's Clarence Mobley no. 1, located 1980 ft. south and west of the NE corner of sec. 10-8-2E.

Urania Lbr. Co.'s Urania Fee no. 1, located 660 ft. south and west of the NE corner of sec. 14-10-1E.

French Fork Field — Fred Whitaker and F. R. Jackson's Thompson Heirs no. 2, located 560 ft. from the north line and 400 ft. from the east line of the NW¼-NE¼ of sec. 10-6-4E.

Olla Field — Grandstaff and Johnson's H. J. Strozier no. 1, located 660 ft. south and west of the NE corner of the NE¼-SW¼ of sec. 32-11-3E.

Rogers Field — Justiss Mears Oil Co. et al's Clarence Walker no. 1, located 1984 ft. south and 648 ft. east of the NW corner of sec. 10-6-3E.

Tullos Urania Field — Berwick Liquid Mud's Samuel H. Juul no. 2, located 839 ft. south and 159 ft. West of the NE corner of the NW¼-NW¼ of sec. 25-10-1E.

LINCOLN

Calhoun Field — Gulf Oil Corp.'s Calhoun Unit no. 24-9 no. 1, located 1320 ft. from the east line and 1074 ft. from the north line of the south half of sec. 24-18-1W.

MADISON

Wildcat Field — Jett Drilling Co. and Sun Oil Co.'s Singer D-1, located 555 ft. from the west line and 555 ft. from the north line of the SE¼-SE¼ of sec. 32-15-11E.

OUACHITA

Calhoun Field — Gulf Oil Corp.'s Calhoun Unit 19-5 no. 1, located 1050 ft. from the south line of the north half of sec. 19 and 1301 ft. from the west line of sec. 19-18-1E.

RICHLAND

Big Creek Field — R. E. Williams Oil and Gas Co.'s Mary Reeves no. 1, located 330 ft. south of the north line of and 280 ft. east of the West line of the NW¼-NE¼ of sec. 14-16,7E.

TENSAS

Wildcat Field — Jett Drilling Co.'s E. L. Boyle Jr. no. 1, located 330 ft. from the east line and 660 ft. from the south line of the NE¼-NE¼ of sec. 10-11-11E.

Jett Drilling Co. and Phillips Petroleum Co.'s Tensas Burial and Benefit Association no. 1, located 660 ft. from the east line and 660 ft. from the north line of the NE¼-NE¼ in sec. 45-11-12E.

Buckhorn Field — William G. Helis' Boyle et al no. 5, located in the center of the NW¼-NW¼ of sec. 35-12-11E.

William G. Helis' Boyle et al no. 6, located 560 ft. from the west line and 660 ft. from the north line of the NW¼-SE¼ of sec. 35-12-11E.

UNION

Monroe Field — Columbian C. C.'s Grayling B-12, located 3425 ft. north and 760 ft. east of the SW corner of sec. 36-23-3E.

Olin Gas Trans Co.'s Fee Gas no. 453, located 3300 ft. south and west of the NE corner of sec. 35-21-3E.

Olin Gas Trans. Co.'s Fee Gas no. 454, located 3300 ft. south and 4620 ft. west of the NE corner of sec. 35-21-3E.

Olin Gas Trans. Co.'s Fee Gas no. 455, located 4620 ft. south and 660 ft. west of the NE corner of sec. 31-21-3E.

Olin Gas Trans. Co.'s Fee Gas no. 456, located 660 ft. south and 1980 ft. West of the NE corner of sec. 3-20-3E.

Truxnd Field — The Pure Oil Co.'s Olin "A" no. 1, located 330 ft. south and 331 ft. east of the NW corner of the SE¼-NE¼ of sec. 36-23-1W.

The following rigs were reported as active:

CATAHOULA

Tew Lake Field — H. A. Harper's G. S. Beasley no. 3 in sec. 35-9-6E, testing.

CONCORDIA

Wildcat Field — Jett Drilling Co. and Pan American Petroleum Corp.'s Ang. Hdw. Lbr. Co. no. 2 in sec. 31-4-8E, drilling.

La Grange Petroleum Co. et al's Ouachita Coca Cola no. 1 in sec. 30-9-9E, drilling.

FRANKLIN

Wildcat Field — Chicago Mill and Lbr Co.-Scooters Drilling Service's W. J. and C. Sherrouse no. 1 in sec. 35-12-9E, drilling.

Sun Oil Co.'s M. C. Temple no. 1 in sec. 17-13-9E, drilling.

South Big Creek Field — R. E. Williams Oil and Gas Co.'s W. G. Vernon no. 1 in sec. 18-16-8E, testing.

GRANT

Selma Field — Bert and Glen Loe et al's Urania Lbr. Co. "B" no. 7 in sec. 32-9-1E, drilling.

Tullos Urania Field — Justiss Mears Oil Co.'s Hart-Trem. state no. 2 in sec 14-9-1E, testing.

Justiss Mears Oil Co.'s Hart - Trem. state no. 3 in sec. 14-9-1E, testing.

Justiss Mears Oil Co.'s Tremont Lbr. Co. L-5 in sec. 15-9-1E, testing.

LA SALLE

Wildcat Field — Bodcaw Co.'s Bodcaw Fee no. 10-LLS in sec. 22-9-2E, testing.

Justiss Mears Oil Co. et al's Cassell-Davis no. 1 in sec. 22-9-1E, testing.

Little Creek Field — Harter Oil Co.'s Harter Ten Delta no. 15 in sec. 14-9-1E, testing.

Tullos Urania Field — Reeves and Darroh's Trem. Lbr. Co. no. 5 in sec. 30-10-2E, testing.

Reeves and Darroh's Tremont Lbr. Co. no. 6 in sec. 30-10-2E, testing.

White Sulphur Springs Field — W. D Simmons et al's Mrs. J. E. Whatley et al no. 1 in sec. 9-7-2E, testing.

LINCOLN

Calhoun Field — John Franks et al's Myrdie Vining no. 1 in sec. 35-18-1E drilling in shale and lime.

MADISON

Wildcat Field — Gulf Oil Corp's Duck Port unit 35-1 in sec. 35-16-14E, drilling.

OUACHITA

Calhoun Field — Socony Mobil Oil Co.'s J. W. Russell no. 1 in sec. 30-18-1E, drilling in sand and shale.

Cheniere Brake Field — Milton Crow and McBride Jr.'s L. Wiltz A-1 in sec. 13-17-2E, testing.

RICHLAND

Wildcat Field — Humble Oil and Refining Co.'s Harry Moore no. 1 in sec. 21-18-7E, drilling.

TENSAS

Wildcat Field — Germany - Gulmon's Wilkerson no. 1 in sec. 15-12-12E, drilling.

Buckhorn Field — Humble Oil and Refining Co.'s F. A. Anderson no. 1 in sec. 26-12-11E, drilling.

UNON

Monroe Field — Columbian C. C.'s Grayling B-12 in sec. 36-23-3E, drilling.

ABANDONMENTS

Three holes were plugged and abandoned in the Wildcat field of Catahoula parish, one was left in the Tew Lake field of the same parish and another was abandoned in the Wildcat field of Franklin parish. The sixth location was abandoned in the Rogers field of La Salle and one each in the Wildcat and Buckhorn fields of Tensas.

IN MONROE AREA

30 New Building Permits Issued

Construction increased in Monroe during the last week. Thirty permits for $295,305 worth of new or improved buildings were issued by the Building Inspector's office.

Major item was a $188,265 brick gymnasium at Northeast Louisiana State College, 4001 DeSiard St.

Nine room and 10 lavatories will be added, for a total of 10,691 square feet.

Other permits issued during the past week were:

Monday, Sept. 19:

R. C. Dyer, construct brick veneer residence, five rooms, one and one-half baths, 1307 West St., 1200 square feet, $12,000.

Bill Rice, add carport to 281 Isabell, $600.

Sylvian Ardoin, add to frame residence by enclosing frame porch at 4216 Jerry St., 160 square feet, $400.

Willie Cain, construct block cafe, two rooms, two lavatories, 1207 Griffin St., 875 square feet, $2500.

Mrs. Raymond John, demolish frame residence, 407 College Ave.

Ellington Construction Co., build metal office and warehouse, four rooms, two lavatories, 2600 Breard St., 6000 square feet, $10,000.

Gay W. Antley, construct brick veneer residence, six rooms, two baths, 1618 South 12th St., 1900 square feet, $10,000.

Tuesday, Sept. 20:

Frank Balsamo, construct frame residence, three rooms and bath, 1901 Breard St., 384 square feet, $1500.

Jerry Miles, demolish frame residence, 323 Powell Ave.

E. L. Ritter, demolish frame residence, 207 Powell Ave.

Greater Monroe Homes received three permits: 1. Construct brick veneer residence, five rooms and bath, 1512 South 11 St., (Dawnview Lane), 1141 square feet, $8500; 2. Construct brick veneer residence, five rooms and bath, 1508 South 11 St., 1141 square feet, $8500; 3. Construct frame residence, 1409 South 12 St., 1077 square feet, $7500.

Wednesday, Sept. 21:

Fred Hill, construct boiler room for cleaners, wood frame and metal, 103 Sterlington Rd., 900 square feet, $7400.

Jim Walter Corp., build frame residence (model house) six rooms and bath, 2004 Louisville Ave., 828 square feet, $2000.

Ted Tilman, add 208 square feet to frame residence, 208 Columbia, $1000.

Ralph May, add frame carport to house at 407 S. Grand St., $200.

Smith - Gwin Reality, move frame residence from 909 Jackson St. to 701 South 17 St., 28 by 50 by 16 feet high, $1000.

H. M. James, construct steel building, welding and steel frame shop, 1100 Adams St., 7000 square feet, $12,000.

Thursday, Sept. 22:

Andrew Valley, move frame residence from 314 Powell Ave. to 4305 Petain, 24 by 30 by 14 feet high, $150.

Sam Messina, add 25 square feet to block and frame residence, 1101 S. Second St., $500.

United Pentecostal Church, add second story to block church, 12 rooms, 4034 square feet, 1600 S. Second St., $14,490.

Jim Walters Corp. build frame residence, model home, four rooms and bath, 2004 Louisville Ave., 628 square feet, $1500.

Friday, Sept. 23:

S. R. Kirk, add porch to frame residence, 425 Loop Rd., 208 square feet, $750.

Frank Scalia, alter frame residence, rear 409 Cole Ave., $200.

Carmelo Tornatore, demolish frame residence, 217 Ouachita Ave.

Kellogg Oil Co., build metal wash and grease shed, 3101 Louisville Ave., 1700 square feet, $3150.

Anderson Fields, add kitchen and porch (one room) to frame residence, 3315 Jackson St., 216 square feet, $1200.

Business Briefs

State Comptroller Roy R. Theriot, executive director of the Louisiana Dairy Festival and Fair announced recently that the 12th annual Louisiana Dairy Festival and Fair will be dedicated to Mr. and Mrs. Morris L. Johnson of the Clover Leaf Creamery of Monroe. For the first time in the history of the festival it is being dedicated to two people; in the past it was dedicated to one person.

Tensas and Madison Parishes will soon be the scene of the development of the Westwood oil field in these parishes. The Bengal Oil Co. of Baton Rouge has announced signing of a lease with the Shell Oil Co. for the development of the field which covers 5,000 acres.

DALLAS (Special) — The second national institute for petroleum landment presented under the auspices of the International Oil and Gas Educational Center will be held here October 13-15.

The program, sponsored by the Southwestern Legal Foundation in cooperation with the American Association of Petroleum Landment, will be held at the Southwestern Legal Center.

Authur W. Luedeke has been Sales Manager of the Industrial Chemicals Sales Department of Commercial Solvents Corporation, it was announced recently by W. Ward Jackson, vice president of sales.

Also Robert A. Mohrman has been named manager of pharmaceutical sales for the company, according to an announcement by A.W. Luedeke, the newly named sales manager.

KANSAS CITY, Mo. (Special) — Clay Wilson of the Delhi Livestock Auction, Delhi, has been appointed to the 15-man Livestock Market Council of the National Association of Livestock Auction Markets, it was announced by the industry's trade association officers here last week.

Grain Futures Seen As Fairly Quiet In Trades

CHICAGO (AP) — Grain futures were under fairly steady selling pressure this week although they mustered a few short lived moderate rallies from time to time.

Nearly all net changes were on the minus side in a generally quiet market. There were no significant influences either way, but a frost scare at midweek brought out a brisk volume of short covering.

The frost, predicted for Minnesota, failed to materialize with any of the expected damage and liquidation the following day pretty well canceled out the mild bullish feeling.

During the week, all corn contracts hit a succession of new low prices for the season while some oats deliveries also slipped into new low ground.

The government's report on the volume of grains held under the price support loan was expected to stimulate a good demand for wheat but the figures failed to impress dealers very much either way.

NOW.... You Can Save At First Federal By MAIL!

Yes, we are making our savings service available at your corner mailbox, which is "open for Business" 24 hours a day. You can make all deposits to your savings account at your own convenience by mail. We even pay the postage! Come in or write for Savings by Mail forms an details.

AND

4½% ANNUAL DIVIDEND RATE PAYABLE SEMI-ANNUALLY

FREE PARKING At The New Ouachita Bank Parking Building

FEDERAL HOME LOAN BANK SYSTEM MEMBER

FIRST FEDERAL SAVINGS AND LOAN ASSOCIATION OF MONROE

INSURED

128 So. Grand FA 5-7361

Big Gold Loss Seen In Nation's Economy

By SAM DAWSON

NEW YORK (AP) — The big loss of gold in recent days by the U.S. Treasury may sharpen American demands that the finance ministers of the non-Communist world do something about the reverse in the dollar gap.

Uncle Sam has been on the short end of the international financial stick for three years. Last week he lost more gold in normal transactions than in any week since 1931. It's far different from the days when he was helping other nations struggle with dollar shortages—the dollar gap of yesteryear.

The ministers are in Washington today for the annual meetings of the International Monetary Fund and World Bank. U.S. unhappiness over a possibe threat to confidence in the dollar is far from a secret.

CHANGES

The gold loss could spark several changes.

Already prices of gold mining shares have risen on the stock exchange—largely perhaps because the metal now commands a premium in the London bullion market over the price fixed by the U.S. Treasury.

Talk grows that England may help dam the outflow of gold and dollars from this country by lowering its discount rate from the present 6 per cent. The U.S. rate is 3 per cent and money flows to the place where it can earn more. The piled up dollars abroad can be, and are, turned in for gold.

Rumors are again rife in West Germany that help for the United States may come in the form of a revaluation upward of the German mark, now 4.19 for the U.S. dollar. A costlier mark could slow the flow of investment money from the United States to Germany.

URGE

And the United States may urge Germany and other West European nations that are gathering in all our outgoing dollars to start sharing the wealth with underdeveloped areas. That is, take over some of the burden of foreign aid that is cited as a prime factor in the continuing deficit in the U.S. balance of payments.

It is this deficit—more dollars spent abroad for goods, services, aid, travel and investment by U. S. business firms than come back in payment for U. S. goods and services—that has caused our gold horde to shrink.

In three years of deficits here the dollar reserves of other nations have risen to heights that cause some observers to fear that in time they could undermine world confidence in the dollar it self. Both government and private financial observers, however, are largely united in insisting that no run on the dollar is in prospect.

Our exports continue to top the monetary value of our imports. But this isn't enough to offset the sums we continue to spend on foreign aid, or military bases abroad, on travel, and increasingly on investments in foreign enterprises and in building of overseas plants by U. S. corporations.

This is the long-range cause of our payment deficit and the buildup of dollar holdings by foreign governments and individuals.

Plan Offered For Changing Work Rule

WASHINGTON (UPI) — President O. A. Knight of the AFL-CIO Oil, Chemical and Atomic Workers Union has offered the oil industry a formula for changing work rules peacefully instead of arbitrarily.

He said it sums up in one simple word—negotiation. The alternative is strike and bitterness, he said, urging both union and management approach the problem in a spirit of reasonableness.

Knight's views were given recently in the OCAW's publication, the Union News. He frankly admitted his members don't always have clean hands on the work rules issue. Hence, his remarks were directed to them as well as management.

CHANGES

He said the union rank and file must recognize that changing times bring new work practices. "In fact," he said, "there already are many changes—and we in the union might as well accept that fact. We cannot just take a dog-in-the-manger attitude that there shall be no changes. If we do, the changes will roll over us, and many of them will be made in ways we don't like."

"On the other hand," said Knight, "management would be well advised to change some of its attitudes. If management thinks that it is going to be able to obtain an absolutely free hand over job descriptions, job assignments and work rules, management is way out of touch with what goes on in the working man's mind."

ISSUES

Knight would bring the issue to the conference table. "Management must put its job changes and work rules changes before the appropriate negotiating committee—and should never just make those changes unilaterally," he said. "Management must ask only for specific, clearly described changes—and should never ask for a blank check for future changes."

As for the union, he said union committees sometimes resist any changes at all, "even small and reasonable changes in work rules and job definitions." He said the committees "must recognize that some changes are necessary and must accept them if they are reasonable and place no undue hardship on anyone."

New Optical Center

The new Optical Center will open tomorrow morning at 339 DeSiard St., it was announced yesterday by Dr. George A. Beaver, optometrist.

Dr. Beaver, who will operate the new business, said complete visual services, visual care in replacement and repair of frames and lenses will be available to the public.

FINANCIAL $ OIL-GAS NEWS

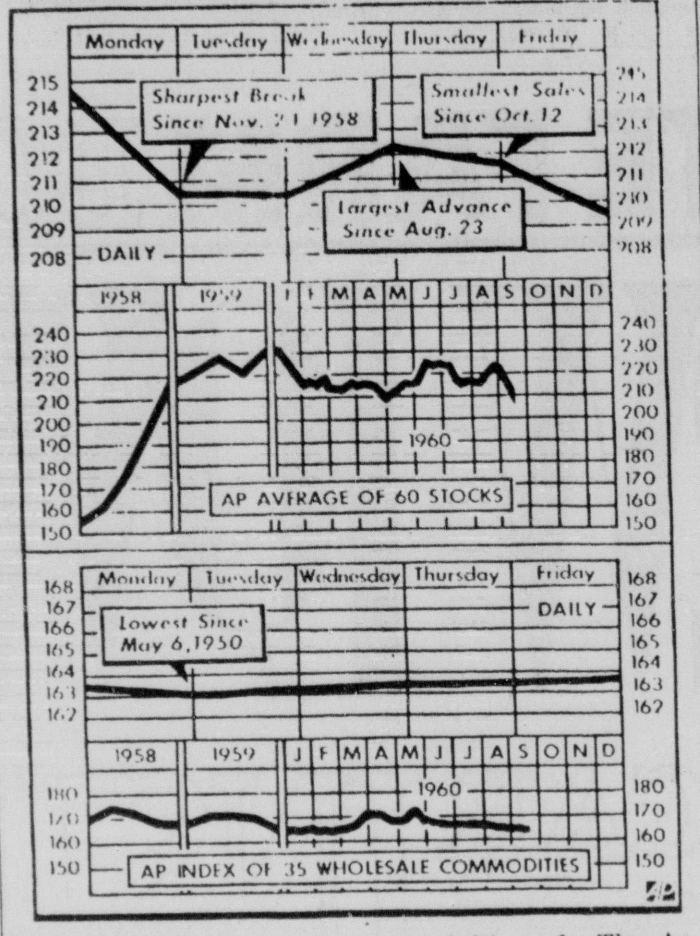

DECLINING for the fourth straight week, The Associated Press average of 60 stocks showed the widest break since early March when it closed at 209.5 from 214.6 a week ago. The commodity index recovered this week to 163.7 from 163.4 in the preceding period. Higher livestock prices were responsible for the rise in the index. (AP Wirephoto Chart)

LOSES SUPPORT LEVEL

Market Sinks Below Previous 1960 Lows

NEW YORK (AP) — The stock market last week sank sharply below its previous 1960 lows, breaking an important support level.

The support, represented by the lows reached in March, May and July, had previously been a kind of "floor" from which the list rebounded to recovery movements lasting some weeks.

This week the market broke through the "floor," represented roughly by the 600 level in the Dow Jones industrial average.

The Dow industrial fell 16.98 to 585.20.

The Associated Press average of 60 stocks dropped 5.10 to 209.50, still remaining a bit above its low set in March.

Based on the decline in The AP average, the quoted value of stocks listed on the New York Stock Exchange fell by an estimated $7 billion dollars to around $288 billion.

DROP

It was the largest drop in The AP average since the week ended March 5 when it fell 7.1. Volume totaled 14,930,330 shares compared with 12,071,740 in the preceding week.

This was the market's fourth straight weekly decline. The principal cause for the retreat of stock prices has been the disappointing business news. The economy has not picked up as many expected it would after Labor Day.

Easing of money by the Federal Reserve Board has had no noticeable stimulating effect, as yet. The squeeze on corporate income has continued. Third quarter profits were predicted this week to be around the levels of the like period a year ago, when industry was dampened by the long steel strike.

The five most active issues this week on the New York Stock Exchange were:

American Motors, off ¾ at 21 on 212,000 shares; Standard Oil (New Jersey), off ¾ at 40⅛; Studebaker - Packard (when issued:, up ⅞ at 11⅜; Benguet, up ¼ at 1⅜; and StudebakerPackard Common, up ¼ at 12½.

U.S. government bonds scored their second straight advance this week after six weeks on the downside. The gains ranged up to half a point.

Corporates were almost unchanged except for foreign bonds which Friday hit a 1960 low and equaled the 1959 low.

Volume improved to $23,435,900 par value on the New York Stock Exchange from $18,735,000 the previous week, the lowest non-holiday week of the year. A year ago volume totaled $44,631,000.

Stock Market Damage Done In Single Session

NEW YORK (UPI)—The stock market lost $7.6 billion in market values this week and the damage was done in one session—Monday.

Traders, beset all this month with declining stock prices, grew more nervous last weekend over the continued cloudy outlook for business and the arrival of Khrushchev & Co.

This brought much caution into Monday's opening and prices dipped from the start. When they fell through the 1960 resistance point, which had held three previous times this year, a selling wave was touched off and prices at the close were down as much as 21 points.

The Dow-Jones industrial average was down 15.42 points on the day, the sharpest break since it fell 31.89 points nearly five years ago following President Eisenhower's heart attack.

A slight technical recovery was made in the next two sessions. But with no new market stimulants coming into the picture prices backed down again on Thursday and Frider

Little Change Is Forecast For Business

Economists Say American Dollar Strengthened

WASHINGTON (UPI)—One of the world's foremost economists said Saturday U.S. business activity is likely to rock along without significant expansion or decline in the next few months.

Per Jacobsson, managing director of the International Monetary Fund, also said that despite a flow of gold out of the U.S. Treasury, the American dollar has been strengthened in the past year.

In his talks abroad in high government circles, Jacobsson told a news conference, he has "heard very little" of loss of confidence in the dollar. Rather, he said, confidence has been bulwarked by the ebbing of inflationary forces in this country and the administration's drive to reduce the deficit in the U.S. balance of payments.

REASON

Jacobsson, a highly regarded Swedish economist, said the flattening out of the U.S. business growth cruve in the last few months was due, in equal parts, to the warning of expectations of inflation and to intensification of competition from Europe.

Speaking of prices, he said American businessmen are going through an adjustment in which they "do not any longer believe in up and up and up."

The economist said businessmen have been "unperturbed" by the uncertainties generated by a presidential election campaign.

These same uncertainties not as well understood overseas, account for a small part of recent shifts of funds from collars to European currencies, Jacobsson said. But he emphasized that higher interest rates in several European countries not ably Germany and Great Britain—"are of overwhelmingly greater importance" in explaining the flow of funds.

OPINION

Jacobsson expressed the opinion that people have become unduly "nervous" and "excited" about the buying of U.S. gold by foreign governments. These sales have amounted to about $700 million since the beginning of the year. He said too little attention has been paid to the improvement in the U.S. balance of payments. Officials expect the U.S. payments deficit to be below $3 billion this year, perhaps as low as $2.5 billion, compared to a record $3.8 billion in 1959.

That confidence in the dollar is high, Jacobsson said, is proved by the fact that foreigners are continuing to add to their holdings of dollars instead of converting them into gold.

He said it was difficult to be sure which way the American economy was headed because the forces working on it - especially the sudden dissipation of inflation psychology at the beginning of 1960—were not ordinary business cycle forces. He saw elements of both strength and weakness in the business situation and suggested they would continue to offset each other in the coming months.

American economists have been concerned, but generally not alarmed, over the lack of expansion of business activity since spring. Most, while admitting that the ho-hum performance of the last few months could develop into a recession, have adopted a cautious wait-and-see attitude, venturing no flat predictions.

Livestock Market Summary Given For Past Week

CHICAGO (AP)—Following is a summary of the hog, cattle and sheep markets for the week:

Hogs — Compared Friday last week prices advanced the most for any one week in over a year as gains of 1-1.25 were recorded on barrows and gilts. Sows compare 75-1.00 higher than last week's close. On the close mixed No 1 and 2 and mixed No 1 and 2 and 3 200-240 lb barrows and gilts bulked at 17.65-17.85, 20 head lot around 220 lb 18.00, a new high here since Aug. 11. Mixed No 1, 2 and 3 and mixed No 2 and 3 200-270 lb barrows and gilts ranged from 17.25-17.75. Mixed grades No 1, 2 and 3 and mixed No 2 and 3 300-400 lb sows 14.75-16.25. Mixed grades No 2 and 3 and No 3 400-550 lbs 13.50-14.75.

Cattle closing prices of slaughter steers were strong to fully 50 higher compared last week's close. Heifers were strong to fully 25 higher for the week. Commercial and standard cows strong to fully 25 higher, weeks bulk good steers 22.00-23.75, five loads mixed choice and prime 850-1060 lb heifers late 24.50 and 24.60, comparable grades Monday 24.25, weeks bulk choice heifers 22.75-24.25, most late sales 23.25 up, good heifers 20.50-22.50, utility and commercial bulls 16.50 - 20.00, mostly 19.50 down late, good and choice vealers 22.00-25.00.

Sheep — Compared Friday last week slaughter spring lambs closed the week mostly 50 higher, yearling and slaughter ewes mostly steady. By midweek choice and prime native spring lambs 17.50-18.50 and most lots of mixed good and choice grades at 15.50-17.00. Cull to choice shorn slaughter ewes 3.50-5.00.

CONSERVATION ROUNDUP

Four New Wells Are Finaled In District

By RICHARD GREENE
Oil Editor

Oil and gas activities in the 14-parish Monroe district of the Louisiana Department of Conservation resulted in four new well completions and 27 new locations. The number of new locations soared to the highest total in several weeks for the district.

Also listed in the weekly report, prepared by Duncan S. Cook, district manager, were 24 active rigs in the fields and eight holes that were declared dry and abandoned.

Following are the new completions:

CATAHOULA

Tew Lake Field — H. A. Harper's G. S. Beasley no. 2 in sec. 35-9-6E, completed to pump 49 barrels from perforations at 4292-98 ft., gravity 37.9.

CONCORDIA

Wildsville Field — John Franks et al's R. S. Wilds no. 1 in sec. 18-7-7E, completed to flow 66 barrels from perforations at 4899-4901 ft., tubing pressure 160 lbs., gravity 41.

LA SALLE

Cypress Bayou Field — B. J. Baird's Olin-Ten Delta no. 1 in sec. 14-6-4E, completed to flow 44 barrels from perforations at 4686-87 ft., tubing pressure 340 lbs., casing pressure 40 lbs.

TENSAS

Buckhorn Field — est of William G. Helis' Gerbish no. 1-A in sec. 35-12-11E, completed to flow 100 barrels through a 5-64 in. choke from perforations at 8722-26 ft., tubing pressure 1675 lbs.

These are the new locations:

CALDWELL

Wildcat Field — Judson B. Tingle's H. G. Gore no. 1, located 1190 ft. south and 133 ft. west of the NE corner in sec. 30-12-3E.

CATAHOULA

Wildcat Field — JMO Co.-Tensas Delta Co. et al's Isaac Boatner no. 1, located 655 ft. north and 1980 ft. east of the SW corner of sec. 5-6-5E.

Saline Lake Field — Justiss-Mears Oil Co. et al's Olin Ten Delta B-1, located 660 ft. south and 1330 ft. west of the NE corner of sec. 28-5-5E.

Tew Lake Field — H. A. Harper's G. S. Beasley no. 4, located 570 ft. from the south line and 330 ft. from the east line of the SE¼-NW¼ of sec. 35-9-6E.

CONCORDIA

Wildcat Field — Jett Drilling Co. and Pan American Petroleum Corp.'s Ang. Hdw Lbr. Co. no. 3, located 660 ft. south of the north line and 1980 ft. west of the east line of sec. 38-3-7E.

Frogmore Field — Marlin Ex.'s Junis Nelly no. 1, located 660 ft. from the west line and 595 ft. from the north line of the NW¼-SE¼ of sec. 31-3-8E.

LA SALLE

Wildcat Field — Justiss Mears Oil Co. et al's O. C. Mitchell no. 1, located 760 ft. south and 1980 ft. east of the NW corner of sec. 10-8-2E.

Justice Mears Oil Co. et al's Clarence Mobley no. 1, located 1980 ft. south and west of the NE corner of sec. 10-8-2E.

Urania Lbr. Co.'s Urania Fee no. 1, located 660 ft. south and west of the NE corner of sec. 14-10-1E.

French Fork Field — Fred Whitaker and F. R. Jackson's Thompson Heirs no. 2, located 560 ft. from the north line and 400 ft. from the east line of the NW¼-NE¼ of sec. 10-6-4E.

Olla Field — Grandstaff and Johnson's H. J. Strozier no. 1, located 660 ft. south and west of the NE corner of the NE¼-SW¼ of sec. 32-11-3E.

Rogers Field — Justiss Mears Oil Co. et al's Clarence Walker no. 1, located 1984 ft. south and 648 ft. east of the NW corner of sec. 10-6-3E.

Tullos Urania Field — Berwick Liquid Mud's Samuel H. Juul no. 2, located 839 ft. south and 159 ft. West of the NE corner of the NW¼-NW¼ of sec. 25-10-1E.

LINCOLN

Calhoun Field — Gulf Oil Corp.'s Calhoun Unit no. 24-9 no. 1, located 1320 ft. from the east line and 1074 ft. from the north line of the south half of sec. 24-18-1W.

MADISON

Wildcat Field — Jett Drilling Co. and Sun Oil Co.'s Singer D-1, located 555 ft. from the west line and 555 ft. from the north line of the SE¼-SE¼ of sec. 32-15-11E.

OUACHITA

Calhoun Field — Gulf Oil Corp.'s Calhoun Unit 19-5 no. 1, located 1050 ft. from the south line of the north half of sec. 19 and 1301 ft. from the west line of sec. 19-18-1E.

RICHLAND

Big Creek Field — R. E. Williams Oil and Gas Co.'s Mary Reeves no. 1, located 330 ft. south of the north line of and 280 ft. east of the West line of the NW¼-NE¼ of sec. 14-16,7E.

TENSAS

Wildcat Field — Jett Drilling Co.'s E. L. Boyle Jr. no. 1, located 330 ft. from the east line and 660 ft. from the south line of the NE¼-NE¼ of sec. 10-11-11E.

Jett Drilling Co. and Phillips Petroleum Co.'s Tensas Burial and Benefit Association no. 1, located 660 ft. from the east line and 660 ft. from the north line of the NE¼-NE¼ in sec. 45-11-12E.

Buckhorn Field — William G. Helis' Boyle et al no. 5, located in the center of the NW¼-NW¼ of sec. 35-12-11E.

William G. Helis' Boyle et al no. 6, located 560 ft. from the west line and 660 ft. from the north line of the NW¼-SE¼ of sec. 35-12-11E.

UNION

Monroe Field — Columbian C. C.'s Grayling B-12, located 3425 ft. north and 760 ft. east of the SW corner of sec. 36-23-3E.

Olin Gas Trans Co.'s Fee Gas no. 453, located 3300 ft. south and west of the NE corner of sec. 35-21-3E.

Olin Gas Trans. Co.'s Fee Gas no. 454, located 3300 ft. south and 4620 ft. west of the NE corner of sec. 35-21-3E.

Olin Gas Trans. Co.'s Fee Gas no. 455, located 4620 ft. south and 660 ft. west of the NE corner of sec. 34-21-3E.

Olin Gas Trans. Co.'s Fee Gas no. 456, located 660 ft. south and 1980 ft. West of the NE corner of sec. 3-20-3E.

Truxnd Field — The Pure Oil Co.'s Olin "A" no. 1, located 330 ft. south and 331 ft. east of the NW corner of the SE⅛-NE¼ of sec. 36-23-1W.

The following rigs were reported as active:

CATAHOULA

Tew Lake Field — H. A. Harper's G. S. Beasley no. 3 in sec. 35-9-6E, testing.

CONCORDIA

Wildcat Field — Jett Drilling Co. and Pan American Petroleum Corp.'s Ang. Hdw. Lbr. Co. no. 2 in sec. 31-4-8E, drilling.

La Grange Petroleum Co. et al's Ouachita Coca Cola no. 1 in sec. 30-9-9E, drilling.

FRANKLIN

Wildcat Field — Chicago Mill and Lbr Co.-Scooters Drilling Service's W. J. and C. Sherrouse no. 1 in sec. 35-12-9E, drilling.

Sun Oil Co.'s M. C. Temple no. 1 in sec. 17-13-9E, drilling.

South Big Creek Field — R. E. Williams Oil and Gas Co.'s W. G. Vernon no. 1 in sec. 18-16-8E, testing.

GRANT

Selma Field — Bert and Glen Loe et al's Urania Lbr. Co. "B" no. 7 in sec. 32-9-1E, drilling.

Tullos Urania Field — Justiss Mears Oil Co.'s Hart-Trem. state no. 2 in sec 14-9-1E, testing.

Justiss Mears Oil Co.'s Hart - Trem. state no. 3 in sec. 14-9-1E, testing.

Justiss Mears Oil Co.'s Tremont Lbr. Co. L-5 in sec. 15-9-1E, testing.

LA SALLE

Wildcat Field — Bodcaw Co.'s Bodcaw Fee no. 10-LLS in sec. 22-9-2E, testing.

Justiss Mears Oil Co. et al's Cassell-Davis no. 1 in sec. 22-9-1E, testing.

Little Creek Field — Harter Oil Co.'s Harter Ten Delta no. 15 in sec. 14-9-1E, testing.

Tullos Urania Field — Reeves and Darroh's Trem. Lbr. Co. no. 5 in sec. 30-10-2E, testing.

Reeves and Darroh's Tremont Lbr. Co. no. 6 in sec. 30-10-2E, testing.

White Sulphur Springs Field — W. D Simmons et al's Mrs. J. E. Whatley et al no. 1 in sec. 9-7-2E, testing.

LINCOLN

Calhoun Field — John Franks et al's Myrdie Vining no. 1 in sec. 35-18-1E drilling in shale and lime.

MADISON

Wildcat Field — Gulf Oil Corp's Duck Port unit 35-1 in sec. 35-16-14E, drilling.

OUACHITA

Calhoun Field — Socony Mobil Oil Co.'s J. W. Russell no. 1 in sec. 30-18-1E, drilling in sand and shale.

Cheniere Brake Field — Milton Crow and McBride Jr.'s L. Wiltz A-1 in sec. 13-17-2E, testing.

RICHLAND

Wildcat Field — Humble Oil and Refining Co.'s Harry Moore no. 1 in sec. 21-18-7E, drilling.

TENSAS

Wildcat Field — Germany - Gulmon's Wilkerson no. 1 in sec. 15-12-12E, drilling.

Buckhorn Field — Humble Oil and Refining Co.'s F. A. Anderson no. 1 in sec. 26-12-11E, drilling.

UNON

Monroe Field — Columbian C. C.'s Grayling B-12 in sec. 36-23-3E, drilling.

ABANDONMENTS

Three holes were plugged and abandoned in the Wildcat field of Catahoula parish, one was left in the Tew Lake field of the same parish and another was abandoned in the Wildcat field of Franklin parish. The sixth location was abandoned in the Rogers field of La Salle and one each in the Wildcat and Buckhorn fields of Tensas.

IN MONROE AREA

30 New Building Permits Issued

Construction increased in Monroe during the last week. Thirty permits for $295,305 worth of new or improved buildings were issued by the Building Inspector's office.

Major item was a $188,265 brick gymnasium at Northeast Louisiana State College, 4001 DeSiard St.

Nine room and 10 lavatories will be added, for a total of 10,691 square feet.

Other permits issued during the past week were:

Monday, Sept. 19:

R. C. Dyer, construct brick veneer residence, five rooms, one and one-half baths, 1307 West St., 1200 square feet, $12,000.

Bill Rice, add carport to 281 Isabell, $600.

Sylvian Ardoin, add to frame residence by enclosing frame porch at 4216 Jerry St., 160 square feet, $400.

Willie Cain, construct block cafe, two rooms, two lavatories, 1207 Griffin St., 875 square feet, $2500.

Mrs. Raymond John, demolish frame residence, 407 College Ave.

Ellington Construction Co., build metal office and warehouse, four rooms, two lavatories, 2600 Breard St., 6000 square feet, $10,000.

Gay W. Antley, construct brick veneer residence, six rooms, two baths, 1618 South 12th St., 1900 square feet, $10,000.

Tuesday, Sept. 20:

Frank Balsamo, construct frame residence, three rooms and bath, 1901 Breard St., 384 square feet, $1500.

Jerry Miles, demolish frame residence, 323 Powell Ave.

E. L. Ritter, demolish frame residence, 207 Powell Ave.

Greater Monroe Homes received three permits: 1. Construct brick veneer residence, five rooms and bath, 1512 South 11 St., (Dawnview Lane), 1141 square feet, $8500; 2. Construct brick veneer residence, five rooms and bath, 1508 South 11 St., 1141 square feet, $8500; 3. Construct frame residence, 1409 South 12 St., 1077 square feet, $7500.

Wednesday, Sept. 21:

Fred Hill, construct boiler room for cleaners, wood frame and metal, 103 Sterlington Rd., 900 square feet, $7400.

Jim Walter Corp., build frame residence (model house) six rooms and bath, 2004 Louisville Ave., 828 square feet, $2000.

Ted Tilman, add 208 square feet to frame residence, 208 Columbia, $1000.

Ralph May, add frame carport to house at 407 S. Grand St., $200.

Smith - Gwin Reality, move frame residence from 909 Jackson St. to 701 South 17 St., 28 by 50 by 16 feet high, $1000.

H. M. James, construct steel building, welding and steel frame shop, 1100 Adams St., 7000 square feet, $12,000.

Thursday, Sept. 22:

Andrew Valley, move frame residence from 314 Powell Ave. to 4305 Petain, 24 by 30 by 14 feet high, $150.

Sam Messina, add 25 square feet to block and frame residence, 1101 S. Second St., $500.

United Pentecostal Church, add second story to block church, 12 rooms, 4034 square feet, 1600 S. Second St., $14,490.

Jim Walters Corp. build frame residence, model home, four rooms and bath, 2004 Louisville Ave., 628 square feet, $1500.

Friday, Sept. 23:

S. R. Kirk, add porch to frame residence, 425 Loop Rd., 208 square feet, $750.

Frank Scalia, alter frame residence, rear 409 Cole Ave., $200.

Carmelo Tornatore, demolish frame residence, 217 Ouachita Ave.

Kellogg Oil Co., build metal wash and grease shed, 3101 Louisville Ave., 1700 square feet, $3150.

Anderson Fields, add kitchen and porch (one room) to frame residence, 3315 Jackson St., 216 square feet, $1200.

Business Briefs

State Comptroller Roy R. Theriot, executive director of the Louisiana Dairy Festival and Fair announced recently that the 12th annual Louisiana Dairy Festival and Fair will be dedicated to Mr. and Mrs. Morris L. Johnson of the Clover Leaf Creamery of Monroe. For the first time in the history of the festival it is being dedicated to two people; in the past it was dedicated to one person.

Tensas and Madison Parishes will soon be the scene of the development of the Westwood oil field in these parishes. The Bengal Oil Co. of Baton Rouge has announced signing of a lease with the Shell Oil Co. for the development of the field which covers 5,000 acres.

DALLAS (Special) — The second national institute for petroleum landment presented under the auspices of the International Oil and Gas Educational Center will be held here October 13-15.

The program, sponsored by the Southwestern Legal Foundation in cooperation with the American Association of Petroleum Landment, will be held at the Southwestern Legal Center.

Authur W. Luedeke has been Sales Manager of the Industrial Chemicals Sales Department of Commercial Solvents Corporation, it was announced recently by W. Ward Jackson, vice president of sales.

Also Robert A. Mohrman has been named manager of pharmaceutical sales for the company, according to an announcement by A.W. Luedeke, the newly named sales manager.

KANSAS CITY, Mo. (Special) — Clay Wilson of the Delhi Livestock Auction, Delhi, has been appointed to the 15-man Livestock Market Council of the National Association of Livestock Auction Markets, it was announced by the industry's trade association officers here last week.

Grain Futures Seen As Fairly Quiet In Trades

CHICAGO (AP) — Grain futures were under fairly steady selling pressure this week although they mustered a few short lived moderate rallies from time to time.

Nearly all net changes were on the minus side in a generally quiet market. There were no significant influences either way, but a frost scare at midweek brought out a brisk volume of short covering.

The frost, predicted for Minnesota, failed to materialize with any of the expected damage and liquidation the following day pretty well canceled out the mild bullish feeling.

During the week, all corn contracts hit a succession of new low prices for the season while some oats deliveries also slipped into new low ground.

The government's report on the volume of grains held under the price support loan was expected to stimulate a good demand for wheat but the figures failed to impress dealers very much either way.

NOW.... You Can Save At First Federal By MAIL!

Yes, we are making our savings service available at your corner mailbox, which is "open for Business" 24 hours a day. You can make all deposits to your savings account at your own convenience by mail. We even pay the postage! Come in or write for Savings by Mail forms an details.

FREE PARKING At The New Ouachita Bank Parking Building

AND

4½% ANNUAL DIVIDEND RATE PAYABLE SEMI-ANNUALLY

FIRST FEDERAL SAVINGS AND LOAN ASSOCIATION OF MONROE

128 So. Grand

FA 5-7361

TELEVISION

(The radio and television schedules contained in this column are published as a courtesy and as a service to the readers of this newspaper. The newspaper is not responsible for any inaccuracies in the schedules which are supplied by the stations concerned.)

SUNDAY

KNOE-TV—Channel 8

8:15—Sign on
8:20—Pastor's Study
8:25—Sunday news
8:30—Look Up and Live
9:00—U. N. in Action
9:30—Camera Three
9:55—Harry Reasoner
10:00—This is the Life
10:30—Christophers
11:00—Big Picture
11:30—Sunday Matinee
12:45—Sports Gazing
1:00—Bears vs Pakers
4:00—Public Forum
4:30—Face the Nation
5:00—F. Y. I.
5:30—City Council Rpts.
6:00—Lassie
6:30—Dennis the Menace
7:00—Ed Sullivan Show
8:00—G.E. Theatre
8:30—Alfred Hitchcock
9:00—Lucy in Conn.
9:30—What's My Line
10:00—Top Hat

KTVE-TV Monroe-El Dorado—Channel 10

11:00—Cartoon Time
11:30—Home Run Derby
12:00—Pro Football
3:00—Big Picture
3:30—Boston Blackie
4:00—I Spy
4:30—Chet Huntley
5:00—Meet The Press
5:30—People Are Funny
6:00—Jazz Age
7:00—National Velvet
7:30—Tab Hunter
8:00—Chevy Show
9:00—Loretta Young
9:30—This Is Your Life
10:00—Weather News
10:05—Lawrence Welk

KALB-TV Alexandria, La.—Channel 5

9:45—Living Word
10:00—Faith for Today
10:30—Christophers
11:00—This Is the Life
11:30—Fontiers of Faith
12:00—Pro Football
4:00—Golf
4:30—Chet Huntley
5:00—20th Century
5:30—Leave to Beaver
6:00—Shirley Temple
7:00—National Velvet
7:30—Tab Hunter
8:00—Mystery Hour
9:00—Loretta Young
9:30—Mr Dawson
10:00—Theatre
10:30—Alfred Hitchcock
11:00—Hour of Stars

KTBS-TV, Shreveport, La.—Channel 3

8:00—Oral Roberts
8:30—"Living Lay"
9:00—Movie Matinee
10:45—Church Program
12:00—Pro Football
4:00—Golf
3:00—Movie Matinee
4:30—Chet Huntley
5:00—Talent Search
5:30—People Are Funny
6:00—Shirley Temple
7:00—National Velvet
7:30—Tab Hunter
8:00—Summer Sus. Show
9:00—Loretta Young
9:30—This Man Dawson
10:00—Cheyenne
11:00—Big Movie
12:30—Sign Off

WLBT-TV, Jackson, Miss.—Channel 3

9:25—Morning Prayer
9:30—This Is the Life
10:00—This Is the Answer
10:30—Roy Rogers
11:30—Citizens Council
11:45—Jim McDowell
12:00—Pro Football
2:30—AFL Football
5:15—Film
6:00—Bat Masterson
6:30—Maverick
7:30—Lawman
8:00—Chevy Sus. Show
9:00—Loretta Young
9:30—Premiere
11:00—Nws., Pennell

WJTV, Jackson, Miss.—Channel 12

9:00—We Believe
9:30—Camera Three
10:00—Christian Science
10:15—Living Word
10:30—Herald of Truth
11:00—First Baptist Church
12:00—Pro. Football
4:00—Gospel of Christ
4:30—Church Programs
5:00—F.Y.I.
5:30—20th Century
6:00—Lassie
6:30—Dennis the Menace
7:00—Ed Sullivan
8:00—G. E. Theatre
8:30—Not For Hire
9:00—Lucy in Conn.
9:30—What's My Line
10:00—Alfred Hitchcock
10:30—News and Weather
10:45—Almanac
11:00—Night Court

KSLA-TV, Shreveport, La.—Channel 12

8:00—High Holy Days
8:30—The Christophers
9:00—Classroom 12
9:15—Hour of Worship
10:00—Herald of Truth
10:30—The Answer
11:00—Faith for Today
11:30—Christophers
12:00—This Is the Life
12:30—Colorful Canada
12:45—Pro Football
4:00—Barksdale Program
4:30—Face the Nation
5:00—Songs of Inspiration
5:15—Pete Smith
5:30—20th Century
6:00—Lassie
6:30—Dennis the Menace
7:00—Ed Sullivan
8:00—G.E. Theatre
8:30—Alfred Hitchcock
9:00—Lucy in Conn.
9:30—What's My Line?
10:00—Boston Blackie
10:30 Final Edition
10:40 Weather
11:00—Night Owl Theater
12:00—Vespers

RADIO

(Editor's Note: In the following schedules, news, sports and music varieties will be featured unless otherwise indicated)

KLIC 1230 KC

6:00—Sign On
7:30—Pet Milk Program
9:30—Singing Convention
10:30—Local Church
4:00—Revival Hour
5:15—Youth For Christ
12:05—Sign Off

KMLB 1440 KC, FM 104.1

6:00—Sign On
8:30—Bible Study Hour
9:30—Voice of Propbecy
10:00—Church Services
(Local News on the '55)
12:00—Voice of Truth
1:05—Monitor, Don Archer
5:45—Considine
10:00—Hour of Decision
12:00—Sine Off

KUZN 1390 KC

6:00 a.m.—Sign On
News on Hour
7:00 p.m.—Sign Off

KNOE 1390 KC

6:30 a.m.—Sign On
9:00—Protestant Hour
9:30—Meditations
11:55 p.m.—Sign Off

KWKH 1130 KC, FM 94.5 MC

6:00—Protestant Hour
6:30—South Baptist Hr.
7:00—Child. Bible Hour
7:30—Renfro Val. Gather.
8:00—News
8:15—Today's Farm Story
8:30—Radio Bible Class
9:00—News, Home Show
11:00—St Marks Epis. Ch.
6:15—Lifeline
6:30—Road Show
6:45—News
7:00—UFO Story
7:15—The Christophers
7:30—Advn. In Music
9:15—Radio News Con.
9:45—Manion Forum
10:00—News
10:15—Report to People
10:30—Heartbeat Theatre
11:00—Spiritual Hour
12:00—SINE

KMAR, WINNSBORO, 1570 KC

5:45—Sign On
Gospel, Sports
6:30—Sign Off

KVOB 1340 KC BASTROP

6:30 a.m.—Sign On
Hymns, Sports
7:00 p.m.—Sign Off

KTRY 730 KC BASTROP

7:00 a.m.—Sign On
Gospel Music
6:30 p.m.—Sign Off

KRIH—Rayville—990 KC

7:30 a.m.—Sign On
News on Hour
5:30 p.m.—Sign Off

KWCL 1280 KC OAK GROVE

9:00—Sign On
Church, Gospel
7:00—Sign Off

KLPL 1050 KC LAKE PROVIDENCE

7:00 a.m.—Sign On
Church, Hymns
6:30 p.m.—Sign Off

KTOC 920 KC JONESBORO

5:55 a.m.—Sign On
Church Services, Gospel

KAGH 800 KC CROSSETT

6:00 a.m.—Sign On
Hymns
Church Services.
6:00 p.m.—Sign Off

OVER A DOZEN

Dogs Harbor, Spread Disease

By PATRICIA MCCORMACK

NEW YORK (UPI) — Your friend, the dog, may be dangerous.

The World Health Association (WHO) reports that there are well over a dozen diseases that are transmitted to man by the dog or that the dog may harbor and help to perpetuate.

The list includes rabies, hydatid disease, ringworm, clonorchiasis, African tick-borne fever, and chagas disease.

But the most terrible of these is the one that occurs in the United States — rabies.

This shouldn't be said about man's best friend, but it's straight from the records. The dog is the animal most frequently found sick with the rabies bug.

In the course of one recent year, the U.S. communicable disease center in Atlanta, Ga., reported 1,643 cases of rabies infection in dogs.

Next in frequency of rabies infection officially reported: skunks —1,005.

The virus of rabies is transmitted through the saliva of an infected animal. Many persons have to take a painful series of anti-rabies injections because they have been bitten by a PERHAPS rabid animal.

The injections are essential because rabies, once it gets a grip, is invariably fatal.

Dog bites in the United States are not unusual. In a recent year, the public health service counted some 611,500 dog bites serious enough to come to a doctor's attention.

Now what should you do to prevent 50 per cent of the dog bites? Yes. Just 50 per cent — because some of them, like thunder, happen just naturally and cannot be prevented.

Here's what the public health service recommends:

—Don't give a dog to a child under the age of six. This might prevent 18 per cent of dog bites.

—Discourage playing ball with a dog, riding a bicycle near an excited dog, and running while playing with a dog if it excites him. This might prevent 10 per cent of bites.

—Don't wake a dog suddenly. Be careful of the mother when picking up her puppies and be careful with sick animals. Perhaps three per cent of the bites will be avoided.

—Teach children how to care for pets and not to abuse or tease dogs.

—Don't pet or startle a dog while feeding him. Don't take food away from a dog. Don't intervene in a dog fight. Perhaps, 10 per cent of the bites will be prevented.

—Avoid holding your face next to a dog's. This will prevent serious face wounds.

Pay attention to the rules and you'll give the canine in your home an even chance to be man's "best friend."

TRUCKERS
WANT TO SAVE MONEY ON TIRES?
GET FAMOUS GATES TIRES WHEN YOU BUY!
WE CARRY THE LARGEST STOCK OF RECAP TIRES AND USED TIRES IN THE SOUTH
NEWCOMER
TIRE SERVICE
"Your Gates Tire Distributor"
401 Washington—Dial FA 3-0373

Gen. Marshall Is Honored With Stamp

Gen. George Catlett Marshall, World War II architect of victory and resurrector of a fallen Europe at war's end, is honored by West Germany with a new 40-pfennig postage stamp. It commemorates the first anniversary of his death, reports the World Wide Philatelic Agency.

Marshall's plan for rebuilding and reconstructing European economy helped millions of starving and destitute peoples, especially

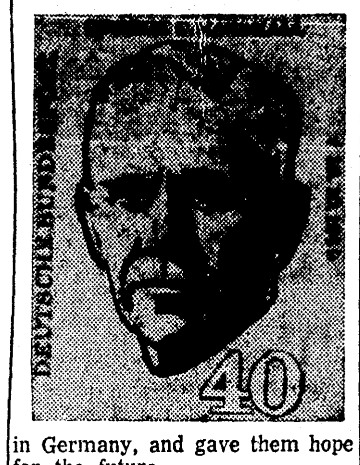

in Germany, and gave them hope for the future.

That is the main reason Western Germany is paying tribute to Marshall by honoring him on a new postage stamp. His bust is the main design of the adhesive. The date of his death, Oct. 16, 1959, appears at the right and his name above the head.

When West German postal authorities announced the issuance of this stamp they reiterated a portion of a citation he recieved from President Truman: "Statesman and soldier, he had courage, fortitude and vision, and best of all a rare self - effacement . . . He takes his place at the head of the great commanders of history."

Also issued by West Germany was a new set of four postage stamps depicting the story of "Little Red Riding Hood." The semipostal set will help publicize the children's welfare program in that country.

The 7-pfennig plus 3 depicts Little Red Riding Hood meeting the wolf. The 10-pf plus 5 shows Little Red Riding Hood talking to the wolf disguised as the grandmother in bed. The 20-pf plus 10 illustrates the wood - chopper dispatching the wolf. The 40-pf plus 20 portrays Little Red Riding Hood meeting her grandmother and giving her the basket of food.

Japan commemorates the 50th anniversary of aviation in that country by issuing a new 10-yen stamp. On Dec. 19, 1910, Captains Yoshitoshi Tokugawa and Kumazo Hino succeeded in flying, for the first time in Japan, the biplane "Henri Farman" and the monoplane "Grade" respectively on the parade ground at Yoyogi, Tokyo. The design of the new stamp features the Henri Farman biplane overshadowed by one of today's huge jet airliners.

Australia has issued a new 5-pence stamp honoring the Northern Territory Centenary of Exploration. Early exploration is symbolized on the new stamp with Sir Daryl Lindsay's drawing "The Overlanders." In 1860 John Stuart reached Centeral Mount Stuart, the center of the Australian continent, and subsequently pushed further north to complete the South - North crossing when he reached the Indian Ocean.

Ghana has issued a set of three new stamps marking the first celebration of "Founders' Day." The stamps, honoring President Kwame Nkrumah, have values of 3 pence, 6 pence and 1 shilling 3 pence.

Although the Olympic Games have been completed, Liberia has just issued a four value set commemorating the 17th Olympiad held in Rome. The 5-cent green and brown shows weight lifting, 10-c magenta and brown — rowing, 15-c orange and brown — walking, 25-c airmail blue and brown — javelin throwing.

Limit On State Amendments In Elections Urged

BATON ROUGE (UPI)—The Public Affairs Research Council (PAR) suggested today that the number of amendments to the Louisiana Constitution submitted every two years should be reduced.

PAR made the suggestion after releasing its "Guide to the 1960 Constitutional Amendments," a 64-page booklet briefly analyzing each of the 55 proposed amendments.

The non-partisan research organization said the 1960 proposals constitute "a record high number for the state."

PAR said the many amendments every two years could be reduced by adopting a broad home rule provision in the constitution. It was noted that half of the present state constitution is devoted to local issues and 25 of the proposed 55 amendments concern local issues.

In a review of voter participation since 1921, PAR said that an average of 24.4 per cent of registered voters have voted on constitutional amendments, with participation reaching 47 per cent and dropping to 7.8 per cent.

PAR said the shifting of responsibility for legislation to the electorate in the form of amendments "has produced an extreme form of minority control."

Marie Dionne Is 'Expectant'

MONTREAL (AP) — Marie Dionne, third of the four surviving Dionne quintuplets to marry, is expecting her first child about Dec. 15, the Canadian Press said it was learned Friday.

Often described as the frailest of the famous sisters, Marie was married Aug. 12, 1958, to Florian Houle, a Quebec government clerk.

Cecile Dionne, married in November 1957 to Philippic Langlois, a Canadian Broadcasting Co. technician, became the first quint in the world to bear a child when she gave birth to a son Sept. 15, 1958.

Annette Dionne, married in October 1957 to Germain Allard, a finance company executive, gave birth to a son Nov. 2, 1958.

Yvonne Dionne remains unmarried.

Emilie, the fifth sister, died in 1955 during an epileptic seizure.

Armor Sale Scheduled

LONDON (AP) —Christie's, the famous auction house, will sell 500 pieces of old arms and armor for New York's Metropolitan Museum next month. In order to raise funds for other purchases, Christie's said, the museum is disposing of Oriental and European objects borne and worn by 15th, 16th and 17th century men and horses.

wear FALSE TEETH?
eat, chew, smile with
REGULAR OR HEAVY GAUGE
EZO DENTAL CUSHIONS
Helps keep seeds out . . . plate snug
Helps ease pressure on gums
Helps prevent clicking
AT YOUR DRUG STORE • MONTH'S SUPPLY 60¢

FIRST
MORTGAGE LOANS
RESIDENTIAL COMMERCIAL
•HOME REPAIRS•
OUACHITA SECURITY LIFE INSURANCE COMPANY
SUITE 121—2400 LOUISVILLE AVENUE
FA 5-2672 MONROE, LOUISIANA

The SMART Shopper CHECKS TURPINS BEFORE HE BUYS!
Why Buy Second Best - When You Can Buy The Finest Nationally Advertised Top Quality Building Materials And Plumbing Fixtures Wholesale From Turpin's And Save

NATIONALLY ADVERTISED TOP QUALITY BRANDS!
LOWEST WHOLESALE PRICES TO EVERYONE!
SATISFACTION GUARANTEED ON EVERY ITEM WE SELL!

Ornamental Iron
8 foot flat COLUMN 4.99
8 Foot MATCHING CORNER 8.95

3 Pc. CAST IRON BATH SET
GLEAMING WHITE
• CAST IRON TUB (This Is Not Steel — It's Cast-Iron)
• VITREOUS CHINA LAVATORY
• VITREOUS CHINA COMMODE
74.88 LESS TRIM
(Compare At 129.50)

THE WORLD'S FINEST!

Engineered For Safety
DISAPPEARING ATTIC STAIRS 14.95
Compare At 26.95
Can Be Used On Any Ceiling Height To 8'3"

Baked-On PLASTIC FINISH
Tile Board
For Bathroom and Kitchen Walls
• White • Green • Blue
• Yellow • Pink
1/8"x4'8" SHEETS
27c SQUARE FOOT
4'x8' SHEETS $8.64

RANGE HOODS
Permanent-Type Aluminum Foil Filter With Splash Plate and Exhaust Fan
• Coppertone
• White
36" and 42"
25.95
(Compare at 34.95)

CORBIN 5Ft. TUB ENCLOSURE
ALUMINUM FRAME
SLIDING GLASS DOOR WITH FROSTED GLASS & ETCHED DESIGN
(Compare At 35.95)
29.95

NAILS In 100 Lb. Kegs
8d and 16d
9.98

PLYWOOD

SIZE	Per M	Per 4'x8' Sheet
1/4" BD	$81.00	$2.59
1/4" AD—Sanded 1 Side	87.00	2.78
3/8" AD—Sanded 1 Side	121.00	3.87
1/2" AD—Sanded 1 Side	165.00	5.28
3/4" AD—Sanded 1 Side	200.00	6.40
1/2" AB—Sanded 2 Sides	182.81	5.85
3/4" AB—Sanded 2 Sides	217.00	6.94
1/4" BC—EXTERIOR 1 Side	90.00	2.88
3/8" BC—Exterior 1 Side	126.88	4.06
1/4" AC—EXTERIOR 1 Side	96.00	3.07
3/8" AC—Exterior 1 Side	129.00	4.12
1/4" AD—"V" Grooved Panel	97.81	3.13
3/8" CD—Sheathing	85.90	2.75
5/8" CD—Sheathing	129.00	4.13
1/4" A-3 Smooth Birch Panel	275.00	8.80
1/4" A-3 "V" Grooved Birch Paneling	286.88	9.18
3/4" A-2 Birch Smooth Panel	468.13	14.98
1/4" A-3 Knotty Pine Panel	250.00	8.00
5/8" A-2 Knotty Pine Panel	486.88	15.58

• PRE-FINISHED PANELING ("V" Grooved—Per 4' x 8' Sheet)
• Swirl Wood, Bermuda Tan, Rock Maple, Natural Cherry 10.72
• Mahogany ...... 5.60 • Birch 9.98

FLUSH DOORS

• INTERIOR HOLLOWCORE 1 3/8" THICK

Size	Mahogany	Gum	Birch
2-0 x 6-8	4.65	6.00	7.65
2-6 x 6-8	5.27	6.90	8.75
2-8 x 6-8	5.58	7.25	9.30

• EXTERIOR HOLLOWCORE 1 3/4" THICK

Size	Mahogany	Gum	Birch
2-8 x 6-8	6.93	9.20	11.45
3-0 x 6-8	7.50	9.90	12.15

• EXTERIOR SOLIDCORE 1 3/4" THICK

Size	Mahogany	Birch
2-8 x 6-8	19.25	21.30
3-0 x 6-8	21.00	23.25

WOOD WINDOW UNITS
Four horizontal lites. Double hung treated, 4 7/8" Jambs, 1x4 outside casing, full jamb weatherstrip, with all aluminum frame screen.
• SINGLE UNITS
2'-8" x 3'-2" 13.80
2'-8" x 4'-6" 16.74
• DOUBLE UNITS
2'x8" x 4'6" 33.49

30 GALLON—10 Yr. GUARANTEED
MISSION
GLASS LINED Hot Water TANK
FIBERGLASS INSULATED
• NATURAL or BUTANE
• NATIONALLY ADVERTISED
• AGA APPROVED
49.88
Compare at 89.95

STAINLESS STEEL SINK
Double Compartment 32"x21"
27.95 Less Trim
(Compare At 42.50)
Also Available In 42"x21"

New Item at Turpin's Low Wholesale Prices
MISSION "SUNAIR" WALL FURNACES
• Glass Heat Exchanger and Heat Baffle
• Operates With Highest Efficiency & most Economy
• Silent Warmth
SINGLE GRILL WALL FURNACE 25,000 BTU Natural Gas Manual Control 49.95
SINGLE GRILL WALL FURNACE 35,000 BTU Built-In Automatic Thermostat Control Natural or Butane Gas 69.95
DOUBLE GRILL WALL FURNACE 50,000 BTU—Distributes Heat Both Ways Built-In Automatic Thermostat Control Natural or Butane Gas 99.95

NEW ITEM At TURPIN'S Low Wholesale Price!
BARGAIN Bord
An Inexpensive GYPSUM WALL BOARD With Square Edges
3/8" Thick For Ceilings & Sidewalls
3/8" x 4' x 8' Sheet PER M Sq. Ft. $45
1.44 Per Sheet

Since 1919
TURPIN
• MONROE—Louisville At DeSiard Rd.
• BASTROP—Next Door To Post Office
• ALEXANDRIA—Baton Rouge Hwy. 71

STEEL SEPTIC TANKS
300 GAL. Regular 41.25
500 GAL. Regular 56.69
600 GAL. Regular 66.56
750 GAL. FHA (Label) 80.31
900 GAL. FHA (Label) 99.95
DRAIN FIELD TILE
4" Diameter—1 Ft. Jts. Per Ft. 13c
CLAY SEWER PIPE (4" Diameter)
Vitrified—3 1/2 Ft. Jts. Per Ft. 30c
1ST. GRADE CLAY FITTINGS
4" Wyes, Tees, and 1/4 Bends 67c
4" C-1/8 Bends 52c

CASH and CARRY
WHOLESALE TO EVERYONE
LOANS AVAILABLE

TELEVISION

(The radio and television schedules contained in this column are published as a courtesy and as a service to the readers of this newspaper. The newspaper is not responsible for any inaccuracies in the schedules which are supplied by the stations concerned.)

SUNDAY

KNOE-TV—Channel 8

8:15—Sign on
8:20—Pastor's Study
8:25—Sunday news
8:30—Look Up and Live
9:00—U. N. in Action
9:30—Camera Three
9:55—Harry Reasoner
10:90—This is the Life
10:30—Christophers
11:00—Big Picture
11:30—Sunday Matinee
12:45—Sports Gazing
1:00—Bears vs Pakers
4:00—Public Forum
4:30—Face the Nation
5:00—F. Y. I.
5:30—City Council Rpts.
6:00—Lassie
6:30—Dennis the Menace
7:00—Ed Sullivan Show
8:00—G.E. Theatre
8:30—Alfred Hitchcock
9:00—Lucy in Conn.
9:30—What's My Line
10:00—Top Hat

KTVE-TV Monroe-El Dorado—Channel 10

11:00—Cartoon Time
11:30—Home Run Derby
12:00—Pro Football
3:00—Big Picture
3:30—Boston Blackie
4:00—I Spy
4:30—Chet Huntley
5:00—Meet The Press
5:30—People Are Funny
6:00—Jazz Age
7:00—National Velvet
7:30—Tab Hunter
8:00—Chevy Show
9:00—Loretta Young
9:30—This Is Your Life
10:00—Weather News
10:05—Lawrence Welk

KALB-TV Alexandria, La.—Channel 5

9:45—Living Word
10:00—Faith for Today
10:30—Christophers
11:00—This Is the Life
11:30—Fontiers of Faith
12:00—Pro Football
4:00—Golf
4:30—Chet Huntley
5:00—20th Century
5:30—Leave to Beaver
6:00—Shirley Temple
7:00—National Velvet
7:30—Tab Hunter
8:00—Mystery Hour
9:00—Loretta Young
9:30—Mr Dawson
10:00—Theatre
10:30—Alfred Hitchcock
11:00—Hour of Stars

KTBS-TV, Shreveport, La.—Channel 3

8:00—Oral Roberts
8:30—"Living Lay"
9:00—Movie Matinee
10:45—Church Program
12:00—Pro Football
4:00—Golf
3:00—Movie Matinee
4:30—Chet Huntley
5:00—Talent Search
5:30—People Are Funny
6:00—Shirley Temple
7:00—National Velvet
7:30—Tab Hunter
8:00—Summer Sus. Show
9:00—Loretta Young
9:30—This Man Dawson
10:00—Cheyenne
11:00—Big Movie
12:30—Sign Off

WLBT-TV, Jackson, Miss.—Channel 3

9:25—Morning Prayer
9:30—This Is the Life
10:00—This Is the Answer
10:30—Roy Rogers
11:30—Citizens Council
11:45—Jim McDowell
12:00—Pro Football
2:30—AFL Football
5:15—Film
6:00—Bat Masterson
6:30—Maverick
7:30—Lawman
8:00—Chevy Sus. Show
9:00—Loretta Young
9:30—Premiere
11:00—Nws.. Pennell

WJTV, Jackson, Miss.—Channel 12

9:00—We Believe
9:30—Camera Three
10:00—Christian Science
10:15—Living Word
10:30—Herald of Truth
11:00—First Baptist Church
12:00—Pro. Football
4:00—Gospel of Christ
4:30—Church Programs
5:00—F.Y.I.
5:30—20th Century
6:00—Lassie
6:30—Dennis the Menace
7:00—Ed Sullivan
8:00—G. E. Theatre
8:30—Not For Hire
9:00—Lucy in Conn.
9:30—What's My Line
10:00—Alfred Hitchcock
10:30—News and Weather
10:45—Almanac
11:00—Night Court

KSLA-TV, Shreveport, La.—Channel 12

8:00—High Holy Days
8:30—The Christophers
9:00—Classroom 12
9:15—Hour of Worship
10:00—Herald of Truth
10:30—The Answer
11:00—Faith for Today
11:30—Christophers
12:00—This Is the Life
12:30—Colorful Canada
12:45—Pro Football
4:00—Barksdale Program
4:30—Face the Nation
5:00—Songs of Inspiration
5:15—Pete Smith
5:30—20th Century
6:00—Lassie
6:30—Dennis the Menace
7:00—Ed Sullivan
8:00—G.E. Theatre
8:30—Alfred Hitchcock
9:00—Lucy in Conn.
9:30—What's My Line?
10:00—Boston Blackie
10:30 Final Edition
10:40 Weather
11:00—Night Owl Theater
12:00—Vespers

RADIO

(Editor's Note: In the following schedules, news, sports and music varieties will be featured unless otherwise indicated)

KLIC 1230 KC

6:00—Sign On
7:30—Pet Milk Program
9:30—Singing Convention
10:30—Local Church
4:00—Revival Hour
5:15—Youth For Christ
12:05—Sign Off

KMLB 1440 KC, FM 104.1

6:00—Sign On
8:30—Bible Study Hour
9:30—Voice of Propbecy
10:00—Church Services
(Local News on the '55)
12:00—Voice of Truth
1:05—Monitor, Don Archer
5:45—Considine
10:00—Hour of Decision
12:00—Sine Off

KUZN 1390 KC

6:00 a.m.—Sign On
News on Hour
7:00 p.m.—Sign Off

KNOE 1390 KC

6:30 a.m.—Sign On
9:00—Protestant Hour
9:30—Meditations
11:55 p.m.—Sign Off

KWKH 1130 KC, FM 94.5 MC

6:00—Protestant Hour
6:30—South Baptist Hr.
7:00—Child. Bible Hour
7:30—Renfro Val. Gather.
8:00—News
8:15—Today's Farm Story
8:30—Radio Bible Class
9:00—News, Home Show
11:00—St Marks Epis. Ch.
6:15—Lifeline
6:30—Road Show
6:45—News
7:00—UFO Story
7:15—The Christophers
7:30—Advn. In Music
9:15—Radio News Con.
9:45—Manion Forum
10:00—News
10:15—Report to People
10:30—Heartbeat Theatre
11:00—Spiritual Hour
12:00—SINE

KMAR, WINNSBORO, 1570 KC

5:45—Sign On
Gospel, Sports
6:30—Sign Off

KVOB 1340 KC BASTROP

6:30 a.m.—Sign On
Hymns, Sports
7:00 p.m.—Sign Off

KTRY 730 KC BASTROP

7:00 a.m.—Sign On
Gospel Music
6:30 p.m.—Sign Off

KRIH—Rayville—990 KC

7:30 a.m.—Sign On
News on Hour
5:30 p.m.—Sign Off

KWCL 1280 KC OAK GROVE

9:00—Sign On
Church, Gospel
7:00—Sign Off

KLPL 1050 KC LAKE PROVIDENCE

7:00 a.m.—Sign On
Church, Hymns
6:30 p.m.—Sign Off

KTOC 920 KC JONESBORO

5:55 a.m.—Sign On
Church Services, Gospel

KAGH 800 KC CROSSETT

6:00 a.m.—Sign On
Hymns
Church Services.
6:00 p.m.—Sign Off

OVER A DOZEN

Dogs Harbor, Spread Disease

By PATRICIA MCCORMACK

NEW YORK (UPI) — Your friend, the dog, may be dangerous.

The World Health Association (WHO) reports that there are well over a dozen diseases that are transmitted to man by the dog or that the dog may harbor and help to perpetuate.

The list includes rabies, hydatid disease, ringworm, clonorchiasis, African tick-borne fever, and chagas disease.

But the most terrible of these is the one that occurs in the United States — rabies.

This shouldn't be said about man's best friend, but it's straight from the records. The dog is the animal most frequently found sick with the rabies bug.

In the course of one recent year, the U.S. communicable disease center in Atlanta, Ga., reported 1,643 cases of rabies infection in dogs.

Next in frequency of rabies infection officially reported: skunks—1,005.

The virus of rabies is transmitted through the saliva of an infected animal. Many persons have to take a painful series of anti-rabies injections because they have been bitten by a PERHAPS rabid animal.

The injections are essential because rabies, once it gets a grip, is invariably fatal.

Dog bites in the United States are not unusual. In a recent year, the public health service counted some 611,500 dog bites serious enough to come to a doctor's attention.

Now what should you do to prevent 50 per cent of the dog bites? Yes. Just 50 per cent — because some of them, like thunder, happen just naturally and cannot be prevented.

Here's what the public health service recommends:

—Don't give a dog to a child under the age of six. This might prevent 18 per cent of dog bites.

—Discourage playing ball with a dog, riding a bicycle near an excited dog, and running while playing with a dog if it excites him. This might prevent 10 per cent of bites.

—Don't wake a dog suddenly. Be careful of the mother when picking up her puppies and be careful with sick animals. Perhaps three per cent of the bites will be avoided.

—Teach children how to care for pets and not to abuse or tease dogs.

—Don't pet or startle a dog while feeding him. Don't take food away from a dog. Don't intervene in a dog fight. Perhaps, 10 per cent of the bites will be prevented.

—Avoid holding your face next to a dog's. This will prevent serious face wounds.

Pay attention to the rules and you'll give the canine in your home an even chance to be man's "best friend."

TRUCKERS
WANT TO SAVE MONEY ON TIRES?
GET FAMOUS GATES TIRES WHEN YOU BUY!
WE CARRY THE LARGEST STOCK OF RECAP TIRES AND USED TIRES IN THE SOUTH
NEWCOMER
TIRE SERVICE
"Your Gates Tire Distributor"
401 Washington—Dial FA 3-0373

Gen. Marshall Is Honored With Stamp

Gen. George Catlett Marshall, World War II architect of victory and resurrector of a fallen Europe at war's end, is honored by West Germany with a new 40-pfennig postage stamp. It commemorates the first anniversary of his death, reports the World Wide Philatelic Agency.

Marshall's plan for rebuilding and reconstructing European economy helped millions of starving and destitute peoples, especially

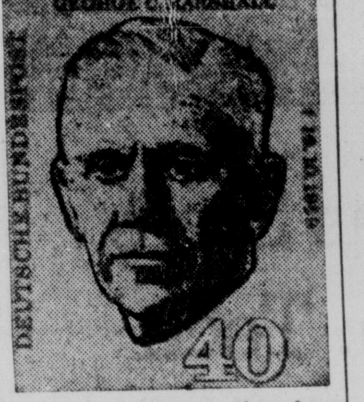

in Germany, and gave them hope for the future.

That is the main reason Western Germany is paying tribute to Marshall by honoring him on a new postage stamp. His bust is the main design of the adhesive. The date of his death, Oct. 16, 1959, appears at the right and his name above the head.

When West German postal authorities announced the issuance of this stamp they reiterated a portion of a citation he recieved from President Truman: "Statesman and soldier, he had courage, fortitude and vision, and best of all a rare self - effacement . . . He takes his place at the head of the great commanders of history."

Also issued by West Germany was a new set of four postage stamps depicting the story of "Little Red Riding Hood." The semi-postal set will help publicize the children's welfare program in that country.

The 7-pfennig plus 3 depicts Little Red Riding Hood meeting the wolf. The 10-pf plus 5 shows Little Red Riding Hood talking to the wolf disguised as the grandmother in bed. The 20-pf plus 10 illustrates the wood - chopper dispatching the wolf. The 40-pf plus 20 portrays Little Red Riding Hood meeting her grandmother and giving her the basket of food.

Japan commemorates the 50th anniversary of aviation in that country by issuing a new 10-yen stamp. On Dec. 19, 1910, Captains Yoshitoshi Tokugawa and Kumazo Hino succeeded in flying, for the first time in Japan, the biplane "Henri Farman" and the monoplane "Grade" respectively on the parade ground at Yoyogi, Tokyo. The design of the new stamp features the Henri Farman biplane overshadowed by one of today's huge jet airliners.

Australia has issued a new 5-pence stamp honoring the Northern Territory Centenary of Exploration. Early exploration is symbolized on the new stamp with Sir Daryl Lindsay's drawing "The Overlanders." In 1860 John Stuart reached Centeral Mount Stuart, the center of the Australian continent, and subsequently pushed further north to complete the South - North crossing when he reached the Indian Ocean.

Ghana has issued a set of three new stamps marking the first celebration of "Founders' Day." The stamps, honoring President Kwame Nkrumah, have values of 3 pence, 6 pence and 1 shilling 3 pence.

Although the Olympic Games have been completed, Liberia has just issued a four value set commemorating the 17th Olympiad held in Rome. The 5-cent green and brown shows weight lifting, 10-c magenta and brown — rowing, 15-c orange and brown — walking, 25-c airmail blue and brown — javelin throwing.

Limit On State Amendments In Elections Urged

BATON ROUGE (UPI)—The Public Affairs Research Council (PAR) suggested today that the number of amendments to the Louisiana Constitution submitted every two years should be reduced.

PAR made the suggestion after releasing its "Guide to the 1960 Constitutional Amendments," a 64-page booklet briefly analyzing each of the 55 proposed amendments.

The non-partisan research organization said the 1960 proposals constitute "a record high number for the state."

PAR said the many amendments every two years could be reduced by adopting a broad home rule provision in the constitution. It was noted that half of the present state constitution is devoted to local issues and 25 of the proposed 55 amendments concern local issues.

In a review of voter participation since 1921, PAR said that an average of 24.4 per cent of registered voters have voted on constitutional amendments, with participation reaching 47 per cent and dropping to 7.8 per cent.

PAR said the shifting of responsibility for legislation to the electorate in the form of amendments "has produced an extreme form of minority control."

Marie Dionne Is 'Expectant'

MONTREAL (AP) — Marie Dionne, third of the four surviving Dionne quintuplets to marry, is expecting her first child about Dec. 15, the Canadian Press said it was learned Friday.

Often described as the frailest of the famous sisters, Marie was married Aug. 12, 1958, to Florian Houle, a Quebec government clerk.

Cecile Dionne, married in November 1957 to Philippie Langlois, a Canadian Broadcasting Co. technician, became the first quint in the world to bear a child when she gave birth to a son Sept. 15, 1958.

Annette Dionne, married in October 1957 to Germain Allard, a finance company executive, gave birth to a son Nov. 2, 1958.

Yvonne Dionne remains unmarried.

Emilie, the fifth sister, died in 1955 during an epileptic seizure.

Armor Sale Scheduled

LONDON (AP) —Christie's, the famous auction house, will sell 500 pieces of old arms and armor for New York's Metropolitan Museum next month. In order to raise funds for other purchases, Christie's said, the museum is disposing of Oriental and European objects borne and worn by 15th, 16th and 17th century men and horses.

wear FALSE TEETH?
eat, chew, smile with
REGULAR OR HEAVY GAUGE
EZO DENTAL CUSHIONS
Helps keep seeds out ... plate snug
Helps prevent soreness on gums
Helps prevent clicking
AT YOUR DRUG STORE • MONTH'S SUPPLY 60¢

FIRST
MORTGAGE LOANS
RESIDENTIAL COMMERCIAL
• HOME REPAIRS •
OUACHITA SECURITY LIFE INSURANCE COMPANY
SUITE 121—2400 LOUISVILLE AVENUE
MONROE, LOUISIANA
FA 5-2672

The SMART Shopper CHECKS TURPINS BEFORE HE BUYS!

Why Buy Second Best – When You Can Buy The Finest Nationally Advertised Top Quality Building Materials And Plumbing Fixtures Wholesale From Turpin's And Save

NATIONALLY ADVERTISED TOP QUALITY BRANDS!

LOWEST WHOLESALE PRICES TO EVERYONE!

SATISFACTION GUARANTEED ON EVERY ITEM WE SELL!

Ornamental Iron
8 foot flat COLUMN 4.99
8 Foot MATCHING CORNER 8.95

3 Pc. CAST IRON BATH SET
GLEAMING WHITE
• CAST IRON TUB (This Is Not Steel — It's Cast-Iron)
• VITREOUS CHINA LAVATORY
• VITREOUS CHINA COMMODE
74.88 LESS TRIM
(Compare At 129.50)

THE WORLD'S FINEST!

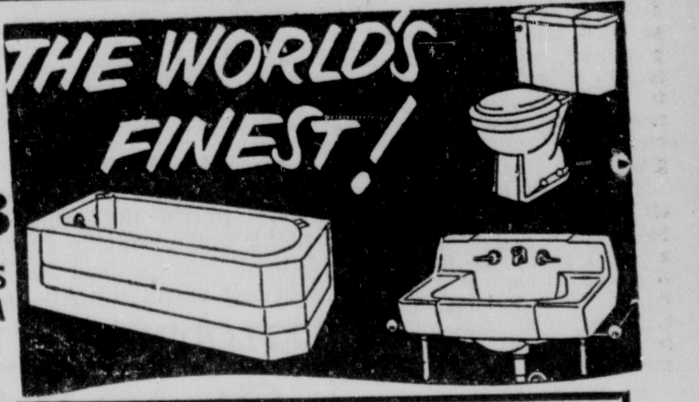

Engineered For Safety
DISAPPEARING ATTIC STAIRS 14.95
Compare At 26.95
Can Be Used On Any Ceiling Height To 8'3"

Baked-On PLASTIC FINISH
Tile Board
For Bathroom and Kitchen Walls
• White • Green • Blue • Yellow • Pink
1/8"x4'8" SHEETS
27c SQUARE FOOT
4'x8' SHEETS $8.64

RANGE HOODS
Permanent-Type Aluminum Foil Filter With Splash Plate and Exhaust Fan
• Coppertone • White
36" and 42"
25.95
(Compare at 34.95)

CORBIN 5Ft. TUB ENCLOSURE
ALUMINUM FRAME
SLIDING GLASS DOOR WITH FROSTED GLASS & ETCHED DESIGN
(Compare At 35.95)
29.95

NAILS In 100 Lb. Kegs
8d and 16d 9.98

PLYWOOD

SIZE	Per M	Per 4'x8' Sheet
1/4" BD	$81.00	$2.59
1/4" AD—Sanded 1 Side	87.00	2.78
3/8" AD—Sanded 1 Side	121.00	3.87
1/2" AD—Sanded 1 Side	165.00	5.28
3/4" AD—Sanded 1 Side	200.00	6.40
1/2" AB—Sanded 2 Sides	182.81	5.85
3/4" AB—Sanded 2 Sides	217.00	6.94
1/4" BC—EXTERIOR 1 Side	90.00	2.88
3/8" BC—Exterior 1 Side	126.88	4.06
1/4" AC—EXTERIOR 1 Side	96.00	3.07
3/8" AC—Exterior 1 Side	129.00	4.12
1/4" AD—"V" Grooved Panel	97.81	3.13
3/8" CD—Sheathing	85.90	2.75
5/8" CD—Sheathing	129.00	4.13
1/4" A-3 Smooth Birch Panel	275.00	8.80
1/4" A-3 "V" Grooved Birch Paneling	286.88	9.18
3/4" A-2 Birch Smooth Panel	468.13	14.98
1/4" A-3 Knotty Pine Panel	250.00	8.00
5/8" A-2 Knotty Pine Panel	486.88	15.58

• PRE-FINISHED PANELING ("V" Grooved—Per 4' x 8' Sheet)
• Swirl Wood, Bermuda Tan, Rock Maple, Natural Cherry 10.72
• Mahogany ...... 5.60 • Birch 9.98

FLUSH DOORS

• INTERIOR HOLLOWCORE 1 3/8" THICK

Size	Mahogany	Gum	Birch
2-0 x 6-8	4.65	6.00	7.65
2-6 x 6-8	5.27	6.90	8.75
2-8 x 6-8	5.58	7.25	9.30

• EXTERIOR HOLLOWCORE 1 3/4" THICK

Size	Mahogany	Gum	Birch
2-8 x 6-8	6.93	9.20	11.45
3-0 x 6-8	7.50	9.90	12.15

• EXTERIOR SOLIDCORE 1 3/4" THICK

Size	Mahogany	Birch
2-8 x 6-8	19.25	21.30
3-0 x 6-8	21.00	23.25

WOOD WINDOW UNITS
Four horizontal lites. Double hung treated, 4 7/8" Jambs, 1x4 outside casing, full jamb weatherstrip, with all aluminum frame screen.
• SINGLE UNITS
2'-8" x 3'-2" 13.80
2'-8" x 4'-6" 16.74
• DOUBLE UNITS
2'x8" x 4'6" 33.49

30 GALLON—10 Yr. GUARANTEED
GAFFERS & SATTLER MISSION
GLASS LINED Hot Water TANK
FIBERGLASS INSULATED
• NATURAL or BUTANE
• NATIONALLY ADVERTISED
• AGA APPROVED
49.88
Compare at 89.95

STAINLESS STEEL SINK
Double Compartment 32"x21"
27.95 Less Trim
(Compare At 42.50)
Also Available In 42"x21"

New Item at Turpin's Low Wholesale Prices
MISSION "SUNAIR" WALL FURNACES
• Glass Heat Exchanger and Heat Baffle
• Operates With Highest Efficiency & most Economy
• Silent Warmth
SINGLE GRILL WALL FURNACE 25,000 BTU
Natural Gas Manual Control
49.95
SINGLE GRILL WALL FURNACE 35,000 BTU
Built-In Automatic Thermostat Control
Natural or Butane Gas
69.95
DOUBLE GRILL WALL FURNACE 50,000 BTU—Distributes Heat Both Ways
Built-In Automatic Thermostat Control
Natural or Butane Gas
99.95

NEW ITEM At TURPIN'S Low Wholesale Price!
BARGAIN Bord
An Inexpensive GYPSUM WALL BOARD With Square Edges
3/8" Thick For Ceilings & Sidewalls
3/8" x 4' x 8' Sheet
PER M Sq. Ft.
$45
1.44 Per Sheet

TURPIN
Since 1919
• MONROE—Louisville At DeSiard Rd.
• BASTROP—Next Door To Post Office
• ALEXANDRIA—Baton Rouge Hwy. 71

STEEL SEPTIC TANKS
300 GAL. Regular 41.25
500 GAL. Regular 56.69
600 GAL. Regular 66.56
750 GAL. FHA (Label) 80.31
900 GAL. FHA (Label) 99.95
DRAIN FIELD TILE
4" Diameter—1 Ft. Jts. Per Ft. 13c
CLAY SEWER PIPE (4" Diameter)
Vitrified—3 1/2 Ft. Jts. Per Ft. 30c
1ST. GRADE CLAY FITTINGS
4" Wyes, Tees, and 1/4 Bends 67c
4" C-1/8 Bends 52c

CASH and CARRY
WHOLESALE TO EVERYONE
LOANS AVAILABLE

Northeast Fails; Tulane Ties 'bama, 6-6

Arlington's Rebels Notch 16-0 Triumph

By BOB ANDERSON
World Sports Editor

ARLINGTON, Tex — Arlington hammered northeast's stubborn defenses repeatedly in the first half and then crumbled them with a two-touchdown onslaught in the third period to blank the punchless Indians, 16-0, before 5,000 here.

Northeast held the hard-running Rebels on the 23, the 22, the 12, the 7 and the 20 in the first half with only a 17-yard field goal by Charlie Key marring a shutout.

But there was no holding the door shut in the third quarter. Thirty-one-year old quarterback Amos North scored the first touchdown off guard from five

STATISTICS

	Northeast	Arlington
First Downs	5	23
Yards Rushing	53	287
Yards Passing	23	70
Passes	9-3	20-7
Passes Int. By	0	0
Fumbles Lost	3	1
Penalties	5-45	3-35
Punting	7-39.4	1-46

yards out four minutes deep into the third and the Rebels followed quickly with another, when second-string signal caller Douglas Wilson sneaked two yards.

Key kicked one of two extra point tries.

Northeast threatened seriously only once and took bad beating statistically. Arlington got 23 first downs to only five for Northeast and picked up a whopping 287 yards rushing to a mere 53 for the Tribe. Passing, the Rebels picked up 70 yards with seven completions in 20 throws. Northeast connected on three of nine passes for 23 yards.

The victory pushed Arlington over the .500 mark for the season with a 21 mark. The Rebs beat Stephen F. Austin in their opener and lost to Memphis State last week.

Jack Rowan's Indians fell to 1-1. They whipped Arkansas State, 13-6, in their opener.

Arlington's pack of swift runners controlled the ball for most of the game and the Rebels might have scored more often had they kept to the ground in scoring territory.

Arlington used up its last two downs on two threats with incomplete passes after the ground game put them in scoring position.

John Niederauer, Ronnie Sutherland, Mike Greer, Freddie Arnold, Key, Douglas Hart and the quarterbacks, North Wilson and Richard Station divided the rushing chores for Arlington with Niederauer and Key the top producers with 41 yards each. Niederauer gaining his total on 15 carries and Key on eight.

Wilson was the top passer with three of nine for 26 yards.

Fullback Willie Ragan led Northeast's impotent offense with 33 yards in four rushes. Al Ott, the Gulf States Conference total offense leader going into the game with 89 yards rushing, played little because of a knee injury and gained only two yards in as many carries.

Don Wattigny played most of the game at quarter for Northeast, passing four times for two completions and 17 yards and gained 16 yards rushing.

Charlie Barnes was again the top defender for Northeast with Dan Keith, Ferdy Cruce, Luther French and Larry Giambelluca also turning in good jobs. But they couldn't stave off Arlington forever.

Arlington took the opening kickoff and drove from their 39 to the Tribe 23, North and Wilson missing on passes on the final two plays of the drive.

After John Kelly punted to the ASC 47, the Rebels threatened again, marching to the 22 where two Wilson passes missed to stop the push.

Then the Rebels drove deep into Northeast territory again early in the second, but Cruce pulled down Roger Peterson a yard shy of a first down on the 12 to end the march.

Northeast, cooped up in its own territory for most of the game, finally got its initial first down in the second on a 11-yard pass from Wattigney to Barnes.

A fumble by Ed Thomas started the Arlington drive of the first half. Dan Keith had given Northeast a scoring opportunity in the second by recovering a fumble on the Arlington 47. With Cruce picking up 19 yards on an end sweep, almost shaking loose, and Jack Webb passing six yards to Barnes, the Tribe moved to the 22 before Thomas fumbled, Heinie Pate recovering on the 2.

Arlington marched from the 23 to the Indian seven with a Wilson pickup of 15 yards the longest gain, at the seven, Wilson missed on one pass, then, with fourth and goal, Key kicked frmo the 17 at a slight angle and Arlington led, 3-0, with 59 seconds left.

Wattigny fumbled after receiving the pickoff on the 20 but the Rebels didn't gain a yard, Giambelluca pulling a smart play by rushing offside on another Key field goal attempt and forcing Wilson, the would-be holder, to run, taking up the remaining seconds of the half.

In the third period, Northeast received the kickoff, couldn't go and Kelly booted 33 yards to the Northeast 40. Key gained eight in two tries, then Arnold dashed 27 yards to the five. North snaked

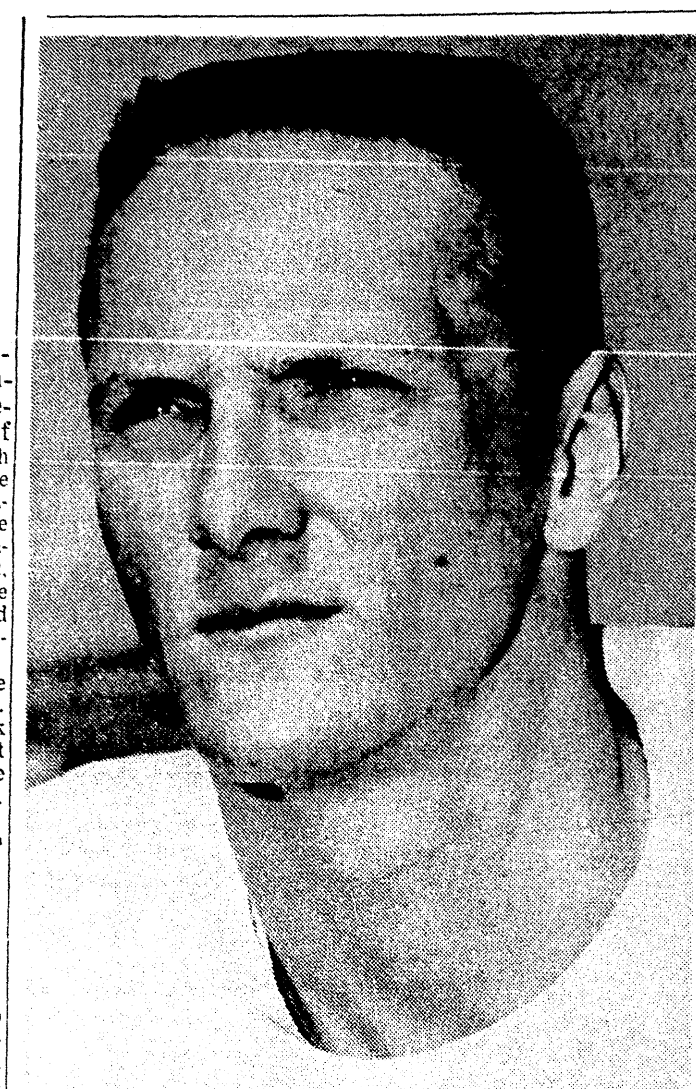

LSU HALFBACK Jerry Stovall, from West Monroe, was promoted to the Bengal first unit in the Texas A&M battle and came through with a game saving tackle and a punting average of over 40 yards per kick. Stovall was praised for his power running from the slot left vacant by All-American Billy Cannon.

EXPLODING LEFT HALF

Stovall Stars In Cannon's Position

BATON ROUGE, La. — The turning point in the Louisiana State-Texas A&M game was obvious to the 63,000 fans in Tiger Stadium last Saturday night, but it may have occurred a week before game time when LSU coaches decided to elevate sophomore halfback Jerry Stovall to the starting team.

It was Stovall, the lanky West Monroe native who made what was probaby the game-saving tackle, pulling down A&M's Randy Sims on the 19-yard line. Sims had returned Stovall's punt 65-yards, and it appeared that he was on the way to an Aggie touchdown, but Jerry fought off a blocker and knocked Sims out of bounds just as he crossed the LSU 20.

The Tiger defense tightened, and that was the end of the Aggie's only chance for a score and a victory. From that point LSU went on to score a touchdown and a field goal to wrap up the first win of the 1960 season.

Stovall, who admitted, "I was really pretty nervous," seemed to have the poise of a veteran. He played a solid game on offense and defense, and punted 11 times for 450 yards and a 40.9 average.

He was promoted to the first team only a week before the opening game after LSU coaches had watched him push lettermen Wendell Harris to the hilt during spring and early fall practices.

"Well, why not have 'em both in the same backfield," was the conclusion of the Tiger board of strategy. So, Harris was moved to right halfback, a position he played last season, and Stovall moved up to the first unit.

And in doing so, Jerry stepped into the left halfback position manned for three seasons by Billy Cannon regarded as LSU's best in recent years. It is a stroke of good fortune for LSU that Cannon's successor should be so much like the original.

Jerry, a 6-2, 187 pounder doesn't have Cannon's bulk, but local observers claim that he explodes off tackle much the same way that Billy did.

Like his predecessor also, Stovall is a highly competitive footballer, and one of the best all around players on the LSU team.

Besides his prodigious punting, Stovall is a swift, hard-running ball carrier and an excellent receiver. And he's already proved his worth defensively against A&M.

LC Downs Troy State By 27-0

TROY, Ala. (AP) — Louisiana College, showing off a powerful ground attack, blanked Troy State 27-0 Saturday night.

Sonny Huff bulled over for two touchdowns on runs of 1 and 4 yards to spearhead the offensive. Jimmy Gatewood scored on a 1 yard plunge and Sammy Howard counted on a two yard run.

LC	0	7	0	20	—27
Troy State	0	0	0	0	— 0

LC—Huff 1 run (Huff kick)
LC—Huff 4 run (Huff kick)
LC—Gatewood 1 run (Corlet kick)
LC—Howard 2 run (kick failed)

through guard for the touchdown and Arlington led, 9-0, with 11 minutes left. Key's kick was no good.

Peters' beautiful 32-yard punt return set up the second Reb TD. He took a Kelly boot on his 31 and carried it back to the Tribe 37. North gained four and Lawson nine to spark the push but two penalties, one a 15-yard personal foul rap and the other a five-yard offsides infraction, kept the Rebels moving. With first and 10 on the nine after the offsides penalty, Wilson completed a seven-yard toss to Niederauer to the two and then Wilson carried it over.

Key's kick was good and Arlington had a 16-0 lead with 4:47 left in the third.

Northeast, beginning late in the third and continuing into the fourth, mounted a drive that went to the Arlington 30, 52 yards in all, before Morris Douglas ended it with a fumble, Gene Burks recovering for ASC.

With third-string quarterback Staton at the controls, Arlington drove to the Tribe two, Saxon's jump pass on fourth down missing.

Northeast ran three plays, losing back to the one, before Kelly kicked 46 yards. The clock ran out before another play could be run.

Football Scores

By The Associated Press

STATE

Arlington 16, Northeast State 0
Tulane 6, Alabama 6 (tie)
Lamar Tech 21, Northwestern State 13
Grambling 66, Texas College 0
Arkansas State 7, Louisiana Tech 3
McNeese State 14, Stephen F. Austin 0
Southeastern Louisiana 7, East Texas 0
Southwestern Louisiana 8, Sam Houston 3
Southern U. 14, Texas Southern 0

EAST

Army 20, Boston College 7
Navy 41, Villanova 7
Dartmouth 7, New Hampshire 6
Columbia 37, Brown 0
Rutgers 13, Princeton 8
Harvard 13, Holy Cross 6
Syracuse 35, Boston U. 7
Penn 35, Lafayette 1
Colgate 28, Cornell 8
Yale 11, Connecticut 8
Coast Guard 25, Vermont 0
Pitt 7, Michigan State 7
Massachusetts 7, American International 6
Northeastern 24, Norwich 0
Amherst 21, Springfield 6
Juniata 6, Westminister 0
Bates 21, Union, N.Y. 6
Rochester 14, Hamilton 6
Tufts 38, Bowdoin 0
Middlebury 6, Wesleyan 0
Central Conn. 28, Worcester Poly 14
Montclair 14, Delaware Valley 0
Mansfield, Pa. 27, Cheyney, Pa. 0
Dennison 34, Franklin & Marshall 1
Albright 31, Muhlenberg 7
Lehigh 27, Delaware 14
Bloomsburg 13, Shippensburg 6
Williams 20, Trinity, Conn. 7
C.W. Post 13, Hobart 0
Wagner 25, Penn Military 20
Trenton State 13, Kings, Pa. 6
Lebanon Valley 14, Wilkes 8
Cape May Coast Guard 32, Gallaudet 14
Montclair 14, Delaware Aggies 0
Slippery Rock 19, Shepherd 7
Southern Conn. 14, Bridgeport 8
Geneva, Pa. 14, Waynesburg, Pa. 6
Bucknell 14, Gettysburg 7
Lock Haven 40, Brockport 13
Susquehanna 18, Lycoming 0
Hofstra 23, Scranton 14

SOUTH

Texas 34, Maryland 0
Virginia Tech 15, West Virginia 0
N.C. State 3, North Carolina 0
Florida 3, Florida State 0
Georgia 18, Vanderbilt 7
William & Mary 41, Virginia 21
Mississippi 21, Kentucky 6
Georgia Tech 16, Rice 13
Clemson 28, Wake Forest 7
Tennessee, 10, Auburn 3
Houston 14, Mississippi State 10
Arkansas 48, Tulsa 7
Baylor 26, Colorado 0
Tampa 7, Furman 7
Texas A&M 14, Texas Tech 14
Virginia State 18, Howard 12
Washington & Lee 21, Centre 6
Western Maryland 28, Bridgewater 6
Morgan State 28, Hampton 7
East Carolina 7, Guilford 0
Lenoir Rhyne 8, Presbyterian 0
St. Augustine, N.C. 22, Morris, S.C. 0
East Tenn. 7, Western Kentucky 7
Emory & Henry 14, Hampden-Sydney 6
Clafin 12, Livingston 6
Glenville 20, Potomac State 13
Central State, Ohio 41, W.Va. State 0
Bethune Cookman 28, S.C. State 8
Wofford 6, Davidson 0
Ripon 0, Coe 0
Kenyon 27, Wilmington 7
VMI 28, Buffalo 14
Austin 14, Henderson 13
Duke 31, South Carolina 0
Randolph Macon 20, Millersville, Pa. 0
George Washington 19, The Citadel 14
Temple 26, Kings Point 13
Morehead, Ky. 25, Marysville, Tenn. 0
William Jewell 14, Culver-Stockton 0
Newberry 46, Catawba 7
Benedict 28, Morris Brown 7
Appalachian 22, Western Carolina 6
Maryland State 16, Bluefield, W.Va., 14
Concord, W. Va., 14, W. Va., Tech 14
Fairmont, W.Va., 19, Davis & Elkins 0
Alcorn A&M 14, Rust 12

MIDWEST

Northwestern 19, Oklahoma 3
UCLA 27, Purdue 27
Notre Dame 21, California 7
Ohio State 24, SMU 0
Michigan 21, Oregon 0
Illinois 17, Indiana 6
Iowa 22, Oregon State 12
Missouri 28, Oklahoma State 7
Kansas 41, Kansas State 0
Minnesota 26, Nebraska 14
Wooster 44, Ashland 14
Miami, Ohio 15, Western Michigan 14
Bowling Green 14, Marshall 7
Concordia, Ill. 28, Elmhurst 0
Knox 20, Lawrence 0
Augustana, Ill. 21, Kalamazoo 7
Alma 44, Bluffton 13
Northern Mich. 20, Central Mich. 3
Illinois College 31, Eureka 0
Ohio U. 48, Toledo 7
Cornell, Iowa 31, Carleton 26
Wartburg 20, Luther, Iowa 7
Dubuque 14, Central Iowa 6
St. Olaf 20, Beloit 6
Stout 7, LaCrosse 6
Wis-Milwaukee 7, Eau Claire 6
Butler 40, Wabash 7
Georgetown, Ky. 19, Hanover 13
DePauw 7, St. Joseph, Ind. 7
Earlham 13, Principia 7
Indiana Central 14, Taylor 13
Franklin 16, Anderson 13
Tarkio 29, Central Missouri 14
Lakeland 13, Bethel, Minn 0
Concordia, Minn. 30, St. John's, Minn. 14
Milton 6, St. Procopius 0
Northern Illinois 21, Wheaton 8
Monmouth, Ill. 17, Ginnell 0
Southern Illinois 30, Ohio Wesleyan 13
Valparaiso 10, Ball State 8
Evansville 11, Indiana State 7
Emporia, Kan. 6, Springfield, Mo. 0
McPherson, Kan. 13, Kansas Wesleyan 13
Hastings 33, Wayne, Neb. 7
Doane 66, Nebraska Wesleyan 0
Wichita 20, Xavier, Ohio 13
Whitewater 27, Platteville 0
Superior 13, River Falls 13
St. Norbert 9, Carroll, Wis. 0
Southwestern, Kan. 13, Friends, Kan. 0
Peru, Neb. 19, Kearney 7
Michigan Tech 33, Bemidji, Minn. 8
Macalester 23, Hamline 8
North Dakota 34, Morningside 13
Augustana, S.D. 21, South Dakota 0
Midland 20, Yankton 14
St. Cloud, Minn. 35, Moorhead, Minn. 14
Mankato, Minn. 0, Winona, Minn. 0
Gustavus Adolphus 6, St. Thomas, Minn. 0
Sioux Falls, S.D., 20, Dana, Neb. 19
East Stroudsburg 61, Kutztown 0
Mount Union 27, Akron 0
Wittenburg 27, Eastern Illinois 0
Illinois Wesleyan 9, Upper Iowa 7
Western Illinois 14, Bradley 0
Cincinnati 27, Dayton 21
Kent State 16, Baldwin-Wallace 6
Adrian 12, Findlay 0
Muskingum 64, Marietta 6

FAR WEST

Air Force 32, Colorado State U. 8
Wyoming 13, New Mexico 3
Utah 14, Montana 12
Wisconsin 24, Stanford 7
Washington 41, Idaho 12
Idaho State 30, Ariz. State Coll. 10
San Francisco St. 20, Long Beach, Calif. 0
Colorado Coll. 33, St. Mary's, Kan. 13
Linfield, Ore. 27, Oregon Ed. 7
Westminster, Utah 30, Eastern Mont. 12
Pacific Lutheran 19, British Columbia 13
Alberta 28, Northern Montana 6
Whitworth, Wash. 28, Lewis & Clark 19
Arizona State 14, West Texas State 3
Omaha 7, Adams State, Colo. 7

PROFESSIONAL

Pittsburgh 35, Dallas 28 (NFL)

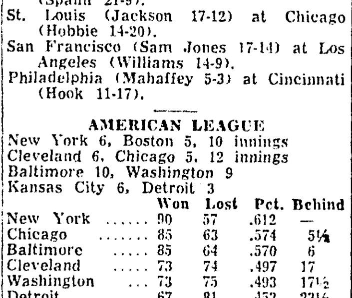

SATURDAY'S BASEBALL
By The Associated Press

NATIONAL LEAGUE

Milwaukee 4, Pittsburgh 2
Chicago 5, St. Louis 4
Cincinnati 5, Philadelphia 0
Only games scheduled.

	Won	Lost	Pct.	Behind
Pittsburgh	92	57	.617	—
St. Louis	85	62	.578	6
Milwaukee	85	63	.574	6½
Los Angeles	78	68	.534	12½
San Francisco	74	73	.503	17
Cincinnati	67	82	.450	25
Chicago	56	92	.378	35½
Philadelphia	54	94	.365	37½

SUNDAY'S GAMES

Pittsburgh (Haddix 11-10) at Milwaukee (Spahn 21-9).
St. Louis (Jackson 17-12) at Chicago (Hobbie 14-20).
San Francisco (Sam Jones 17-14) at Los Angeles (Williams 14-9).
Philadelphia (Mahaffey 5-3) at Cincinnati (Hook 11-17).

AMERICAN LEAGUE

New York 6, Boston 5, 10 innings
Cleveland 6, Chicago 5, 12 innings
Baltimore 10, Washington 9
Kansas City 6, Detroit 3

	Won	Lost	Pct.	Behind
New York	90	57	.612	—
Chicago	85	63	.574	5½
Baltimore	85	64	.570	6
Cleveland	73	74	.497	17
Washington	73	75	.493	17½
Detroit	67	81	.453	23½
Boston	64	84	.432	26½
Kansas City	54	93	.367	36

SUNDAY'S GAMES

New York (Terry 9-8) at Boston (Brewer 10-13).
Baltimore (Pappas 13-11) at Washington (Kralick 8-4).
Chicago (Shaw 13-12 or Kemmerer 6-4) at Cleveland (Locke 2-5).
Kansas City (Herbert 12-15) at Detroit (Lary 14-15).

Southeastern Tips E. Texas

HAMMOND, La. (AP) — Southeastern Louisiana took advantage of East Texas errors to beat the visitors 7-0 Saturday night.

The Texans lost four of their five fumbles and saw four passes intercepted. A fumble recovered by SLC in the second quarter on the Texans' 26 led to the winning touchdown, made by quarterback Elbert Harris from the one. Joel Smith converted.

East Texas also fumbled twice on the two yard line.

Penn Quakers Beat Lafayette

PHILADELPHIA (AP)—Penn's Quakers unveiled a new coach, a new system and possibly a new star in the Ivy League Saturday as they walloped Lafayette 35-14 in the 1960 football opener for both teams.

A small crowd of 15,617 sat in big Franklin Field in shirtsleeves on a warm, sunny day to see Coach John Stiegman return single wing football to Penn for the first time since 1952.

Stiegman turned loose a transfer from Wesleyan, Porter Shreve, who scored two touchdowns and passed for a pair of two-point conversions.

BLAIR, GIBBS HEAD 21-6 WIN

Ole Miss Sticks To Ground Plays To Conquer Kentucky

MEMPHIS, Tenn. (UPI)— Mississippi, which routed Houston with passes, ground its way to a 21-6 victory over Kentucky Saturday night behind the running of halfback George Bair and quarterback Jake Gibbs.

A near-capacity crowd of 30,187 saw the big Rebel line completely bottle up Kentucky until mid-way of the third period, when sophomore sensation Jerry Woolum passed the Wildcats 87 yard line in 16 plays for their lone touchdown. Until that drive started, Kentucky had gained only 16 yards, 15 of them in the air, and had been unable to make a first down.

It was Mississippi's 15th victory in its last 16 games and gave Ole Miss a big leg up on its bid for the Southeastern Conference and national titles.

Gibbs scored twice for the Rebels, the first time on a two-yard quarterback sneak in the second period, and the second on an 8-yard run in the third period. The second touchdown came two plays after tackle Bob Benton recovered Calvin Bird's fumble on the Kentucky 13.

Quarterback Doug Elmore got the final TD on a one-yard plunge climaxing a 69 yard drive that took 15 plays. Center Allen Green converted after each Rebel touchdown.

Kentucky went 40 minutes before it got rolling behind Woolum. The 19-year old sophomore passed six times in the touchdown drive, the longest for 27 yards to end Tom Hutchinson. Woolum's other passes were for 13, 12, 10, 5, and 3 yards. Halfback Charles Sturgeon went over from the one. The run for the extra point failed.

After Mississippi failed to get anywhere on the next series Kentucky went down field behind Woolum again. But the drive stalled on the Mississippi 31 after Hutchinson dropped a pass in the end-zone.

Flair turned in the longest run for Ole Miss, a 16 yard jaunt that helped set up the first tally. Fullback Billy Ray Adams, half back Art Doty and Elmore led the Ole Miss runners.

Score By Periods

Kentucky	0	0	0	6	— 6
Mississippi	0	7	7	7	—21

Miss — Gibbs 2 plunge (Green kick)
Miss—Gibbs 8 run (Green kick)
Ky — Sturgeon 1 plunge (run failed)
Miss — Elmore 1 plunge (Green kick)

7-3 FINAL

Arkansas State Stuns La. Tech

JONESBORO, Ark. (Special) — Arkansas State made one touchdown run tonight but it was enough to knock off Louisiana Tech 7 to 3.

State flabbergasted Tech, which usually has a tremendous offensive team, by getting 235 yards

STATISTICS

	A-State	La Tech
First Downs	10	10
Yards by Rushing	187	95
Passes	9-2	12-7
Yards Passing	48	62
Punts	5-40.4	6-39.6
Penalities	8-50	9-49
Fumbles Lost	2	2

to Tech's 157. Each got 10 first downs but State got yardage in bigger jumps.

The Indians led off the first play of the game with a 43-yard pass, Jimmy McMurray to Alfred Bentley, and they didn't slow until the final whistle.

State's score came in the third quarter after a 13th play drive which had gotten them to the one yard line, coupled with two Tech penalties which advanced the ball half the distance to the goal line twice and amounting to inches each time.

McMurray carried over from a few scant inches out and Coffey John kicked the PAT.

A lesser team would have folded on the next play as Tech's right half Paul Hynes took the kickoff on his ten and returned it to the A-State 40 but the Indians were not to be stopped. They allowed two first downs and the La. Tech field goal by Bud Alexander from the 23-yard line before getting the ball again. But that was the extent of the scoring.

A recovered fumble by State's Bill Joe Turner and later a beautiful 48-yard quick kick by Allen Stolt, State's fullback, then another recovered fumble by standout Frank Smith kept La. Tech in the mire.

Smith's recovery came in the last 70 seconds and State held the ball until the final bell.

The jubilant players carried Arkansas State coaches off the field on their shoulders as they tasted their first win of 1960. They go to Florence State in Alabama next Saturday.

Cupit Shoots 64, Tops Lake Charles Golf

LAKE CHARLES, La. (AP) — Amateur Jackie Cupit of Longview, Tex., fired a sizzling 8-under par 64 to take the lead in the Lake Charles open golf tournament Saturday.

Cupit, a former NCAA champion from the University of Houston, has a 3-round total of 198. His card included two eagles for the 6,600 yard Lake Charles golf and Country Club course.

Frank Wharton of Dallas, Tex., leader for the first two rounds, fell to fourth with a 72 round. John Langford of Enid, Okla., trailed Cupit by a stroke at 199.

The leaders:

A-Jack Cupit, Longview Tex. 66-68-64—198
John Lankford, Okla. 65-68-66—199
A-Ron Weber, Houston Texas 68-67-67—202
Frank Wharton, Dallas, Texas 64-67-72—203
A-Babe Hiskey, Houston 69-67-67—203
Arlie Taylor, Dallas 67-70-67—204
Freddie Haas, New Orleans 68-67-72—207
Dick Metz, San Antonio, Texas 67-68-72—207
Billy Capps, Franklin 67-71-70—208
Vernon Thwaites, Covington 67-71-71—209
Buster Cupit, Portsmouth 69-70-71—210
Earl Jacobson, Victoria, Texas 69-70-71—210
Gerry Stolhand, Lake Charles 70-71-69—210
A-Burt Burdick, Baton Rouge 69-70-72—211
Wilfred Larseingue, Erving, Tex. 69-71-70—211
Jim Stewart, Dallas 71-74-67—212
Ivan Sicks, Opelousas 71-73-69—213
Joe Barbato, New Orleans 68-74-72—214
Palmer Laerence, Longview 70-71-73—214
Pete Fleming, Hot Springs, Ark. 71-70-72—214

Sword Dancer Tops Field In Woodward Go

NEW YORK (AP) — Sword Dancer, ridden superbly by Eddie Arcaro, surged past the pacesetting Carless John with less than an eighth of a mile to go Saturday and won the $112,200 Woodward Stakes.

It was Sword Dancer's second straight victory in the 1¼ mile race, and for the second year in a row may have swung the Brookmeade Stable colt horse-of-the year honors.

The 4-year-old chestnut son of Sunglow-Highland Fling, by By Jimminy, barged under the wire a length and a half ahead of C. V. Whitney's Dotted Swiss, an entry with the international sportsmen's Tompion.

The winner, second choice in the wagering, paid $8.30, $4.50 and $2.50. Dotted Swiss returned $5.20 and $2.60 and Bald Eagle $2.20.

Moore Ramrod Of Razorbacks' Hurricane Rout

FAYETTEVILLE, Ark. (UPI) — Second-string quarterback Billy Moore scored one touchdown on a four-yard plunge and flipped two scoring passes of 22 and 37 yards Saturday to lead the Arkansas Razorbacks to an easy 48-7 win over Tulsa University.

A crowd of 25,000 watched the Razorbacks open up a 217 halftime lead on touchdowns by Moore, fullback Billy Joe Moody and Jimmy Collier, then come back with four more scores in the final two periods to crush the Hurricanes.

Arkansas opened the scoring in the first period when Moody capped a 49-yard drive with an 11-yard scoring burst up the middle.

With only 21 seconds gone in the second period, first-string quarterback George McKinney hit right end Collier with a 44-yard touchdown pass.

The Hurricanes then made their only scoring thrust of the game, a 6-yard, 15-play march climaxed by a one yard plunge by fullback David White.

But after Tulsa scored, the rest of the game was all Arkansas.

Score By Periods

Arkansas	8	14	13	14	—48
Tulsa	0	7	0	0	— 7

McNeese Blanks Stephen Austin In 14-0 Scrap

LAKE CHARLES, La. (AP) — McNeese scored the first time it got the ball and added another TD in the second quarter to white-wash Stephen F. Austin, 14-0, Saturday night.

Capping a 91 yard march in nine plays, quarterback Don Breaux clicked on a 42-yard touchdown pass to Jay Hebert who caught the ball on the 15 after he had gotten behind the secondary.

Ted Brevelle scored the second touchdown on a 17 yard run after McNeese oved the ball 32 yards in four plays.

Breaux hit on 8 of 12 passes for 127 yards while Austin moved 73 yards through the air on 8 completions in 23 tries. McNeese gained 112 yards rushing to 79 by Austin. It was McNeese's first win against one loss. Austin is 0-3.

Austin	0	0	0	0	—0
McNeese	7	7	0	0	—0

McN—Hebert 42 pass from Breaux (Lenny Kahn kick)
McN—Brevelle 17 run (Kahn kick)

Grambling's Might Stuns Texas College

TYLER, Tex. (Special) — Grambling gave Texas College a lesson in power diplomacy here Saturday while turning Steer Stadium into a slaughterhouse with a ruthless 66-0 victory.

Showing marked improvement, the resurgent Tigers rambled for 427 yards in total offense as Coach Eddie Robinson entrusted the responsibility of the opening Southwestern Conference game to three separate units.

Robinson used every player on his squad and the Steers were able to do little more than stand-by a helpless witness to the carnage. While Texas grimaced with pain, Grambling used it's mammoth line to carve out the decision.

All-American candidate Earnest Ladd was the major defense sculptor. The 290-pound six-nine giant led a line that came to averaging 230 pounds per man. With Ladd and his mates plugging the middle and opening yawning holes, the stunned and bewildered steers had little to become overly excited about.

Leon Conway, Preston Powell, Rufus Harris, Don Stephenson, Sam Preston, Jerry Robinson, Isadore Haynes, Willie Rouston, Stone Johnson, and Henry Johnson figured in the Grambling scoring.

Wave's Upset Bid Fails In Final Seconds

By ED TUNSTALL

NEW ORLEANS (AP)— Quarterback Pat Trammell cracked over tackle from the four for a touchdown in the final seconds Saturday night to give favored Alabama a hard-fought 6-6 Southeastern Conference tie with Tulane.

Trammell's scoring smash capped a 55-yard drive as Alabama overcame a bad siege of fumble-itis to earn the tie.

With quarterback Phil Nugent and Tommy Mason supplying the

STATISTICS

	Alabama	Tulane
First downs	15	6
Rushing yardage	121	122
Passing yardage	149	37
Passes	11-23	1-3
Passes intercptd by	1	1
Punts	3-36	6-30.8
Fumbles lost	3	3
Yards penalized	10	30

spark, Tulane had an upset in the making for the better part of 59 minutes.

The Greenies, underdogs by one touchdown, jumped into the lead early in the second quarter when Mason rammed over right tackle from the three. A 37-yard toss from Nugent to halfback Terry Terrebone set up the touchdown.

Howard Kisner's conversion attempt was wide.

Halfback Ray Abruzzese started Alabama on the march to the tie when he returned Gordon Rush's punt 36 yards to the Alabama 45.

Trammell opened up with a passing attack and connected with halfbacks Billy Richardson for 21 yards and Butch Wilson for an other 19.

The toss to Wilson took the ball to the Tulane six. Two plays later, Trammell hit pay dirt.

The conversion attempt that would have given 'Bama its decision failed when substitute center Elliott Moseley made a bad pass.

Mason was the game's top ground gainer with unofficial statistics giving him 48 yards in 12 attempts.

The Tulane defense shackled Richardson, a 5-10 junior who was the standout in last week's victory over Georgia, and held him to 19 yards in four carries.

Alabama	0	0	0	6	—6
Tulane	0	6	0	0	—6

Tul—Mason 3 run (kick failed)
Ala—Trammell 4 run (kick failed)
A—43,000

Demons Tumble To Lamar Tech Rally, 21 To 13

NATCHITOCHES, La. (AP) — Lamar Tech rallied in the second period Saturday night to beat Northwestern State 21-3.

NSC took the opening kickoff and drove 58 yards with Jerry Burton going the final yard. Nick Norcia booted the extra point.

Lamar Tech went ahead to stay in the second period when Mike Johnson climaxed a 60 yard drive by plunging from the one and Charles Dinhoble converted on a pass from Robert Tolar. Dinhole then scored on a five yard run and Tolar converted.

The Texans wound up their scoring in the third on a 75 yard punt return by Robert Jancik.

NSC scored in the fourth period on a one yard run by Ralph Conrad.

WELLS' TOE HELPS

Jackets Squeeze Past Owls, 16-13

HOUSTON Tex (UPI)— Georgia Tech, unable to move the ball offensively, took advantage of a blocked punt and the accurate toe of Tommy Wells Saturday night to defeat Rice University 16-13 in Tech's first encounter with the Owls.

Wells, a senior halfback from Nashville, Tenn., kicked three field goals and one extra point before 30,000 rain-drenched spectators in Rice Stadium. A steady downpour pelted the field almost constantly during the first three quarters.

The Engineers failed to make a single touchdown through their own offensive efforts, and were never able to get any series of yard-gaining drives going.

Sensational Rice sophomore quarterback Billy Cox supplied the spark that kept the Owls in the game. He tossed a 13-yard scoring pass to end Johnny Burrell in the second period then scored Rice's second touchdown from the one after the half.

Wells made good every kick attempt the first half, with his kicking accounting for 10 of the 16 Tech points.

The Engineers—noted for taking advantage of every available opportunity—failed to make a single first down in the second period but scored 10 points anyway, including tackle Larry Stalling's touchdown on the blocked punt and a field goal and point after by Wells.

Wells, who kicked one field goal last week when Tech defeated Kentucky, made two in the opening quarter before Rice could put on a single play from scrimmage.

Cox, playing his first game with the Rice varsity, made a beautiful fake then passed to Burrell who was all alone in the end zone for Rice's first touchdown.

Tech netted a mere 85 yards rushing and 12 in the air compared with the Owls 158 rushing and 100 passing. Rice completed nine of 21 passes attempted and had two intercepted.

Each team lost the ball twice on fumbles. On both occasions Tech recovered, the Engineers were able to turn its breaks into points as Wells kicked two field goals.

Tech's famed speed failed to materialize on the muddy field and the Engineers could only earn one first down after the opening quarter ended.

Cox completed seven of 17 pass attempts for a net of 85 yards, while tech quarterback Stan Gann failed to connect on any of his six throws.

Halfback Max Webb of Rice was the leading ground gainer with a net of 52 yards in seven carries.

Score By Periods

Rice	0	7	0	6	—13
Tech	6	10	0	0	—16

Scoring

Tech—FG Wells 36
Tech—FG Wells 24
Rice—Burrell pass from Cox 13 (Blume kick)
Tech—Stallings blocked punt in end zone (Wells kick)
Tech—FG Wells 40
Rice—Cox 1 run (kick failed).

Northeast Fails; Tulane Ties 'bama, 6-6

Arlington's Rebels Notch 16-0 Triumph

By BOB ANDERSON
World Sports Editor

ARLINGTON, Tex — Arlington hammered northeast's stubborn defenses repeatedly in the first half and then crumbled them with a two-touchdown onslaught in the third period to blank the punchless Indians, 16-0, before 5,000 here

Northeast held the hard-running Rebels on the 23, the 22, the 12, the 7 and the 20 in the first half with only a 17-yard field goal by Charlie Key marring a shutout.

But there was no holding the door shut in the third quarter. Thirty-one-year old quarterback Amos North scored the first touchdown off guard from five

STATISTICS	Northeast	Arlington
First Downs	5	23
Yards Rushing	53	287
Yards Passing	23	70
Passes	9-3	20-7
Passes Int. By	0	0
Fumbles Lost	3	1
Penalties	5-45	3-35
Punting	7-39.4	1-46

yards out four minutes deep into the third and the Rebels followed quickly with another, when second-string signal caller Douglas Wilson sneaked two yards.

Key kicked one of two extra point tries.

Northeast threatened seriously only once and took bad beating statistically. Arlington got 23 first downs to only five for Northeast and picked up a whopping 287 yards rushing to a mere 53 for the Tribe. Passing, the Rebels picked up 70 yards with seven completions in 20 throws. Northeast connected on three of nine passes for 23 yards.

The victory pushed Arlington over the .500 mark for the season with a 21 mark. The Rebs beat Stephen F. Austin in their opener and lost to Memphis State last week.

Jack Rowan's Indians fell to 1-1. They whipped Arkansas State, 13-6, in their opener.

Arlington's pack of swift runners controlled the ball for most of the game and the Rebels might have scored more often had they kept to the ground in scoring territory.

Arlington used up its last two downs on two threats with incomplete passes after the ground game put them in scoring position.

John Niederauer, Ronnie Sutherland, Mike Greer, Freddie Arnold, Key, Douglas Hart and the quarterbacks, North Wilson and Richard Station divided the rushing chores for Arlington with Niederauer and Key the top producers with 41 yards each, Niederauer gaining his total on 15 carries and Key on eight.

Wilson was the top passer with three of nine for 26 yards.

Fullback Willie Ragan led Northeast's impotent offense with 33 yards in four rushes. Al Ott, the Gulf States Conference total offense leader going into the game with 89 yards rushing, played little because of a knee injury and gained only two yards in as many carries.

Don Wattigny played most of the game at quarter for Northeast, passing four times for two completions and 17 yards and gained 16 yards rushing.

Charlie Barnes was again the top defender for Northeast with Dan Keith, Gerry Marchbank, Ferdy Cruce, Luther French and Larry Giambelluca also turning in good jobs. But they couldn't stave off Arlington forever.

Arlington took the opening kickoff and drove from their 39 to the Tribe 23, North and Wilson missing on passes on the final two plays of the drive.

After John Kelly punted to the ASC 47, the Rebels threatened again, marching to the 22 where two Wilson passes missed to stop the push.

Then the Rebels drove deep into Northeast territory again early in the second, but Cruce pulled down Roger Peterson a yard shy of a first down on the 12 to end the march.

Northeast, cooped up in its own territory for most of the game, finally got its initial first down in the second on a 11-yard pass from Wattigney to Barnes.

A fumble by Ed Thomas started the final Arlington drive of the first half. Dan Keith had given Northeast a scoring opportunity in the second by recovering a fumble on the Arlington 47. With Cruce picking up 19 yards on an end sweep, almost shaking loose, and Jack Webb passing six yards to Barnes, the Tribe moved to the 22 before Thomas fumbled, Heinie Pate recovering on the 2.

Arlington marched from the 25 to the Indian seven with a Wilson pickup of 15 yards the longest gain, at the seven, Wilson missed on one pass, then, with fourth and goal, Key kicked frmo the 17 at a slight angle and Arlington led, 3-0, with 59 seconds left.

Wattigny fumbled after receiving the kickoff on the 20 but the Rebels didn't gain a yard, Giambelluca pulling a smart play by rushing offside on another Key field goal attempt and forcing Wilson, the would-be holder, to run, taking up the remaining seconds of the half.

In the third period, Northeast received the kickoff, couldn't go and Kelly booted 33 yards to the Northeast 40. Key gained eight in two tries, then Arnold dashed 27 yards to the five. North snaked through guard for the touchdown and Arlington led, 9-0, with 11 minutes left. Key's kick was no good.

Peters' beautiful 32-yard punt return set up the second Reb TD. He took a Kelly boot on his 31 and carried it back to the Tribe 37. North gained four and Lawson nine to spark the push but two penalties, one a 15-yard personal foul rap and the other a five-yard offsides infraction, kept the Rebels moving. With first and 10 on the nine after the offsides penalty, Wilson completed a seven-yard toss to Niederauer to the two and then Wilson carried it over.

Key's kick was good and Arlington had a 16-0 lead with 4:47 left in the third.

Northeast, beginnning late in the third and continuing into the fourth, mounted a drive that went to the Arlington 30, 52 yards in all, before Morris Douglas ended it with a fumble, Gene Burks recovering for ASC.

With third-string quarterback Staton at the controls, Arlington drove to the Tribe two, Saxon's jump pass on fourth down missing.

Northeast ran three plays, losing back to the one, before Kelly kicked 46 yards. The clock ran out before another play could be run.

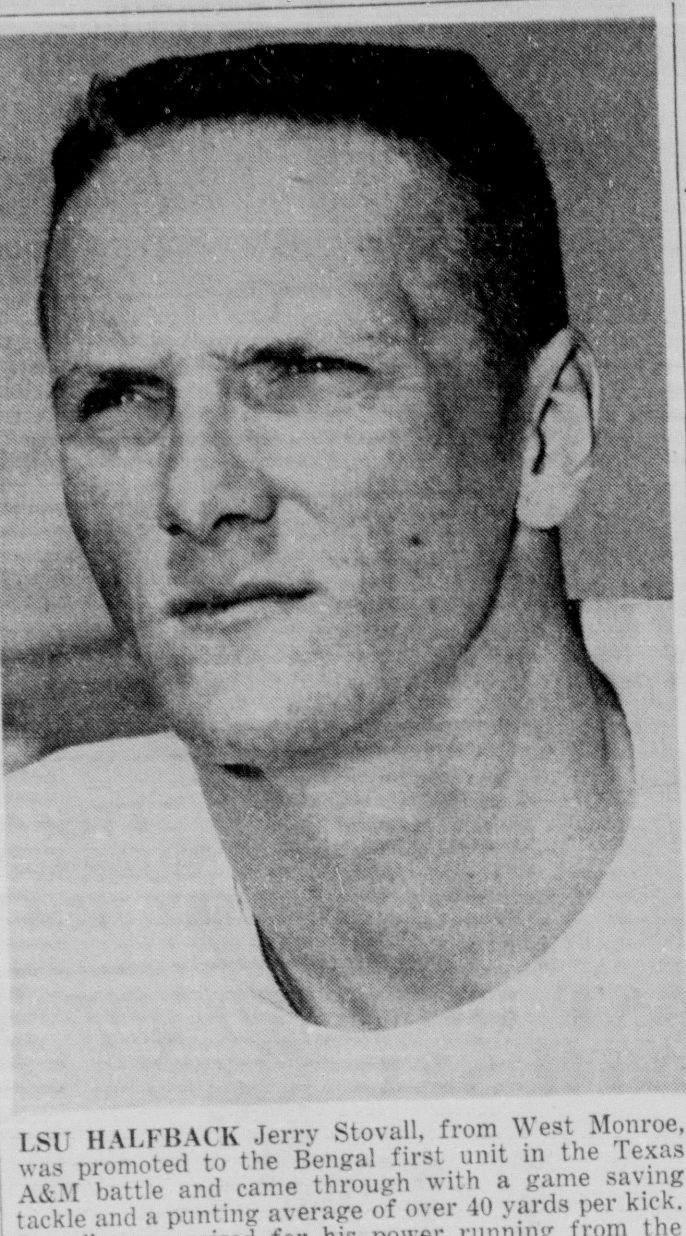

LSU HALFBACK Jerry Stovall, from West Monroe, was promoted to the Bengal first unit in the Texas A&M battle and came through with a game saving tackle and a punting average of over 40 yards per kick. Stovall was praised for his power running from the slot left vacant by All-American Billy Cannon.

EXPLODING LEFT HALF

Stovall Stars In Cannon's Position

BATON ROUGE, La. — The turning point in the Louisiana State-Texas A&M game was obvious to the 63,000 fans in Tiger Stadium last Saturday night, but it may have occurred a week before game time when LSU coaches decided to elevate sophomore halfback Jerry Stovall to the starting team.

It was Stovall, the lanky West Monroe native who made what was probaby the game-saving tackle, pulling down A&M's Randy Sims on the 19-yard line. Sims had returned Stovall's punt 65-yards, and it appeared that he was on the way to an Aggie touchdown, but Jerry fought off a blocker and knocked Sims out of bounds just as he crossed the LSU 20.

The Tiger defense tightened, and that was the end of the Aggie's only chance for a score and a victory. From that point LSU went on to score a touchdown and a field goal to wrap up the first win of the 1960 season.

Stovall, who admitted, "I was really pretty nervous," seemed to have the poise of a veteran. He played a solid game on offense and defense, and punted 11 times for 450 yards and a 40.9 average.

He was promoted to the first team only a week before the opening game after LSU coaches had watched him push lettermen Wendell Harris to the hilt during spring and early fall practices.

"Well, why not have 'em both in the same backfield," was the conclusion of the Tiger board of strategy. So, Harris was moved to right halfback, a position he played last season, and Stovall moved up to the first unit.

And in doing so, Jerry stepped into the left halfback position maned for three seasons by Billy Cannon regarded as LSU's best in recent years. It is a stroke of good fortune for LSU that Cannon's successor should be so much like the original.

Jerry, a 6-2, 187 pounder doesn't have Cannon's bulk, but local observers claim that he explodes off tackle much the same way that Billy did.

Like his predecessor also, Stovall is a highly competitive footballer, and one of the best all around players on the LSU team.

Besides his prodigious punting, Stovall is a swift, hard-running ball carrier and an excellent receiver. And he's already proved his worth defensively against A&M.

LC Downs Troy State By 27-0

TROY, Ala. (AP) — Louisiana College, showing off a powerful ground attack, blanked Troy State 27-0 Saturday night.

Sonny Huff bulled over for two touchdowns on runs of 1 and 4 yards to spearhead the offensive. Jimmy Gatewood scored on a 1 yard plunge and Sammy Howard counted on a two yard run.

LC	0	7	0	20—27
Troy State	0	0	0	0—0

LC—Huff 1 run (Huff kick)
LC—Huff 4 run (Huff kick)
LC—Gatewood 1 run (Corlet kick)
LC—Howard 2 run (kick failed)

The STANDINGS

SATURDAY'S BASEBALL
By The Associated Press
NATIONAL LEAGUE

Milwaukee 4, Pittsburgh 2
Chicago 5, St. Louis 4
Cincinnati 5, Philadelphia 0
Only games scheduled.

	Won	Lost	Pct.	Behind
Pittsburgh	92	57	.617	—
St. Louis	85	62	.578	6
Milwaukee	85	63	.574	6½
Los Angeles	78	68	.534	12½
San Francisco	74	73	.503	17
Cincinnati	67	82	.450	25
Chicago	56	92	.378	35½
Philadelphia	54	94	.365	37½

SUNDAY'S GAMES

Pittsburgh (Haddix 11-10) at Milwaukee (Spahn 21-9).
St. Louis (Jackson 17-12) at Chicago (Hobbie 14-20).
San Francisco (Sam Jones 17-14) at Los Angeles (Williams 14-9).
Philadelphia (Mahaffey 5-3) at Cincinnati (Hook 11-17).

AMERICAN LEAGUE

New York 6, Boston 5, 10 innings
Cleveland 6, Chicago 5, 12 innings
Baltimore 10, Washington 9
Kansas City 6, Detroit 3

	Won	Lost	Pct.	Behind
New York	90	57	.612	—
Chicago	85	63	.574	5½
Baltimore	85	64	.570	6
Cleveland	73	74	.497	17
Washington	73	75	.493	17½
Detroit	67	81	.453	23½
Boston	64	84	.432	26½
Kansas City	54	93	.367	36

SUNDAY'S GAMES

New York (Terry 9-8) at Boston (Brewer 10-13).
Baltimore (Pappas 13-11) at Washington (Kralick 8-4).
Chicago (Shaw 13-12 or Kemmerer 6-4) at Cleveland (Locke 2-5).
Kansas City (Herbert 12-15) at Detroit (Lary 14-15).

Southeastern Tips E. Texas

HAMMOND, La. (AP) — Southeastern Louisiana took advantage of East Texas errors to beat the visitors 7-0 Saturday night.

The Texans lost four of their five fumbles and saw four passes intercepted. A fumble recovered by SLC in the second quarter on the Texans' 26 led to the winning touchdown, made by quarterback Elbert Harris from the one. Joel Smith converted.

East Texas also fumbled twice on the two yard line.

Football Scores

By The Associated Press

STATE

Arlington 16, Northeast State 0
Tulane 6, Alabama 6 (tie)
Lamar Tech 21, Northwestern State 13
Grambling 66, Texas College 0
Arkansas State 7, Louisiana Tech 3
McNeese State 14, Stephen F. Austin 0
Southeastern Louisiana 7, East Texas 0
Southwestern Louisiana 8, Sam Houston 3
Southern U. 14, Texas Southern 0

EAST

Army 20, Boston College 7
Navy 41, Villanova 7
Dartmouth 7, New Hampshire 6
Columbia 37, Brown 0
Rutgers 13, Princeton 8
Harvard 13, Holy Cross 6
Syracuse 35, Boston U. 7
Penn 35, Lafayette 1
Colgate 28, Cornell 8
Yale 11, Connecticut 8
Coast Guard 25, Vermont 0
Pitt 7, Michigan State 7
Massachusetts 7, American International 6
Northeastern 24, Norwich 0
Amherst 21, Springfield 6
Juniata 6, Westminister 0
Bates 21, Union, N.Y. 6
Rochester 14, Hamilton 6
Tufts 38, Bowdoin 0
Middlebury 6, Wesleyan 0
Central Conn. 28, Worcester Poly 14
Montclair 14, Delaware Valley 0
Mansfield, Pa. 27, Cheyney, Pa. 0
Dennison 34, Franklin & Marshall 1
Albright 31, Muhlenberg 7
Lehigh 27, Delaware 14
Bloomsburg 13, Shippensburg 6
Williams 20, Trinity, Conn. 7
C.W. Post 13, Hobart 0
Wagner 25, Penn Military 20
Trenton State 13, Kings, Pa. 6
Lebanon Valley 14, Wilkes 8
Cape May Coast Guard 32, Gallaudet 14
Montclair 14, Delaware Aggies 0
Slippery Rock 19, Shepherd 7
Southern Conn. 14, Bridgeport 8
Geneva, Pa. 14, Waynesburg, Pa. 6
Bucknell 14, Gettysburg 7
Lock Haven 40, Brockport 13
Susquehanna 18, Lycoming 0
Hofstra 28, Scranton 14

SOUTH

Texas 34, Maryland 0
Virginia Tech 15, West Virginia 0
N.C. State 3, North Carolina 0
Florida 3, Florida State 0
Georgia 18, Vanderbilt 7
William & Mary 41, Virginia 21
Mississippi 21, Kentucky 6
Georgia Tech 16, Rice 13
Clemson 28, Wake Forest 7
Tennessee, 10, Auburn 3
Houston 14, Mississippi State 10
Arkansas 48, Tulsa 7
Baylor 26, Colorado 0
Tampa 7, Furman 7
Texas A&M 14, Texas Tech 14
Virginia State 18, Howard 12
Washington & Lee 21, Centre 6
Western Maryland 28, Bridgewater 6
Morgan State 28, Hampton 7
East Carolina 7, Guilford 0
Lenoir Rhyne 8, Presbyterian 0
St. Augustine, N.C. 22, Morris, S.C. 0
East Tenn. 7, Western Kentucky 7
Emory & Henry 14, Hampden-Sydney 6
Clafin 12, Livingston 6
Glenville 20, Potomac State 13
Central State, Ohio 41, W.Va. State 0
Bethune Cookman 28, S.C. State 8
Wofford 6, Davidson 0
Ripon 0, Coe 0
Kenyon 27, Wilmington 7
VMI 28, Buffalo 14
Austin 14, Henderson 13
Duke 31, South Carolina 0
Randolph Macon 20, Millersville, Pa. 0
George Washington 19, The Citadel 14
Temple 26, Kings Point 13
Morehead, Ky. 25, Marysville, Tenn. 0
William Jewell 14, Culver-Stockton 0
Newberry 46, Catawba 7
Benedict 28, Morris Brown 7
Appalachian 22, Western Carolina 6
Maryland State 16, Bluefield, W.Va., 14
Concord, W. Va., 14, W. Va., Tech 14
Fairmont, W.Va., 19, Davis & Elkins 0
Alcorn A&M 14, Rust 12

MIDWEST

Northwestern 19, Oklahoma 3
UCLA 27, Purdue 27
Notre Dame 21, California 7
Ohio State 24, SMU 0
Michigan 21, Oregon 0
Illinois 17, Indiana 6
Iowa 22, Oregon State 12
Missouri 28, Oklahoma State 7
Kansas 41, Kansas State 0
Minnesota 26, Nebraska 14
Wooster 44, Ashland 14
Miami, Ohio 15, Western Michigan 14
Bowling Green 14, Marshall 7
Concordia, Ill. 28, Elmhurst 0
Knox 20, Lawrence 0
Augustana, Ill. 21, Kalamazoo 7
Alma 44, Bluffton 13
Northern Mich. 20, Central Mich. 3
Illinois College 31, Eureka 0
Ohio U. 48, Toledo 7
Cornell, Iowa 31, Carleton 26
Wartburg 20, Luther, Iowa 7
Dubuque 14, Central Iowa 6
St. Olaf 20, Beloit 6
Stout 7, LaCrosse 6
Wis-Milwaukee 7, Eau Claire 6
Butler 40, Wabash 7
Georgetown, Ky. 19, Hanover 13
DePauw 7, St. Joseph, Ind. 7
Earlham 13, Principia 7
Indiana Central 14, Taylor 13
Franklin 16, Anderson 13
Tarkio 29, Central Missouri 14
Lakeland 13, Bethel, Minn 0
Concordia, Minn. 30, St. John's, Minn. 14
Milton 6, St. Procopius 0
Northern Illinois 21, Wheaton 8
Monmouth, Ill. 17, Ginnell 0
Southern Illinois 30, Ohio Wesleyan 13
Valparaiso 10, Ball State 8
Evansville 11, Indiana State 7
Emporia, Kan. 6, Springfield, Mo. 0
McPherson, Kan. 13, Kansas Wesleyan 13
Hastings 33, Wayne, Neb. 7
Doane 66, Nebraska Wesleyan 0
Wichita 20, Xavier, Ohio 13
Whitewater 27, Platteville 0
Superior 13, River Falls 13
St. Norbert 9, Carroll, Wis. 0
Southwestern, Kan. 13, Friends, Kan. 0
Peru, Neb. 19, Kearney 7
Michigan Tech 33, Bemidji, Minn. 8
Macalester 23, Hamline 8
North Dakota 34, Morningside 13
Augustana, S.D. 21, South Dakota 0
Midland 20, Yankton 14
St. Cloud, Minn. 35, Moorhead, Minn. 14
Mankato, Minn. 0, Winona, Minn. 0
Gustavus Adolphus 6, St. Thomas, Minn. 0
Sioux Falls, S.D., 20, Dana, Neb. 19
East Stroudsburg 61, Kutztown 0
Mount Union 27, Akron 0
Wittenburg 27, Eastern Illinois 0
Illinois Wesleyan 9, Upper Iowa 7
Western Illinois 14, Bradley 0
Cincinnati 27, Dayton 21
Kent State 16, Baldwin-Wallace 6
Adrian 12, Findlay 0
Muskingum 64, Marietta 6

FAR WEST

Air Force 32, Colorado State U. 8
Wyoming 13, New Mexico 3
Utah 14, Montana 12
Wisconsin 24, Stanford 7
Washington 41, Idaho 12
Idaho State 30, Ariz. State Coll. 10
San Francisco St. 20, Long Beach, Calif. [illegible]
Colorado Coll. 33, St. Mary's, Kan. [illegible]
Linfield, Ore. 27, Oregon Ed. 7
Westminster, Utah 30, Eastern Mont. 12
Pacific Lutheran 19, British Columbia [illegible]
Alberta 28, Northern Montana 6
Whitworth, Wash. 28, Lewis & Clark [illegible]
Arizona State 14, West Texas State [illegible]
Omaha 7, Adams State, Colo. 7

PROFESSIONAL

Pittsburgh 35, Dallas 28 (NFL)

BLAIR, GIBBS HEAD 21-6 WIN

Ole Miss Sticks To Ground Plays To Conquer Kentucky

MEMPHIS, Tenn. (UPI)— Mississippi, which routed Houston with passes, ground its way to a 21-6 victory over Kentucky Saturday night behind the running of halfback George Bair and quarterback Jake Gibbs.

A near-capacity crowd of 30,187 saw the big Rebel line completely bottle up Kentucky until mid-way of the third period, when sophomore sensation Jerry Woolum passed the Wildcats 87 yard line in 16 plays for their lone touchdown. Until that drive started, Kentucky had gained only 16 yards, 15 of them in the air, and had been unable to make a first down.

It was Mississippi's 15th victory in its last 16 games and gave Ole Miss a big leg up on its bid for the Southeastern Conference and national titles.

Gibbs scored twice for the Rebels, the first time on a two-yard quarterback sneak in the second period, and the second on an 8-yard run in the third period. The second touchdown came two plays after tackle Bob Benton recovered Calvin Bird's fumble on the Kentucky 13.

Quarterback Doug Elmore got the final TD on a one-yard plunge climaxing a 69 yard drive that took 15 plays. Center Allen Green converted after each Rebel touchdown.

Kentucky went 40 minutes before it got rolling behind Woolum. The 19-year old sophomore passed six times in the touchdown drive, the longest for 27 yards to end Tom Hutchinson. Woolum's other passes were for 13, 12, 10, 5, and 3 yards. Halfback Charles Sturgeon went over from the one. The run for the extra point failed.

After Mississippi failed to get anywhere on the next series Kentucky went down field behind Woolum again. But the drive stalled on the Mississippi 31 after Hutchinson dropped a pass in the end-zone.

Blair turned in the longest run for Ole Miss, a 16 yard jaunt that helped set up the first tally. Fullback Billy Ray Adams, half back Art Doty and Elmore led the Ole Miss runners.

Score By Periods

Kentucky	0	0	0	6—6
Mississippi	0	7	7	7—21

Miss — Gibbs 2 plunge (Green kick)
Miss—Gibbs 8 run (Green kick)
Ky — Sturgeon 1 plunge (run failed)
Miss — Elmore 1 plunge (Green kick)

7-3 FINAL

Arkansas State Stuns La. Tech

JONESBORO, Ark. (Special) — Arkansas State made one touchdown run tonight but it was enough to knock off Louisiana Tech 7 to 3.

State flabbergasted Tech, which usually has a tremendous offensive team, by getting 235 yards

STATISTICS A-State		La Tech
First Downs	10	10
Yards by Rushing	187	95
Passes	9-2	12-7
Yards Passing	48	62
Punts	5-40.4	6-39.6
Penalities	8-50	9-49
Fumbles Lost	2	2

to Tech's 157. Each got 10 first downs but State got yardage in bigger jumps.

The Indians led off the first play of the game with a 43-yard pass, Jimmy McMurray to Alfred Bentley, and they didn't slow until the final whistle.

State's score came in the third quarter after a 13th play drive which had gotten them to the one yard line, coupled with two Tech penalties which advanced the ball half the distance to the goal line twice and amounting to inches each time.

McMurray carried over from a few scant inches out and Coffey John kicked the PAT.

A lesser team would have folded on the next play as Tech's right half Paul Hynes took the kickoff on his ten and returned it to the A-State 40 but the Indians were not to be stopped. They allowed two first downs and the La. Tech field goal by Bud Alexander from the 23-yard line before getting the ball again. But that was the extent of the scoring.

A recovered fumble by State's Bill Joe Turner and later a beautiful 48-yard quick kick by Allen Stolt, State's fullback, then another recovered fumble by standout Frank Smith kept La. Tech in the mire.

Smith's recovery came in the last 70 seconds and State held the ball until the final bell.

The jubilant players carried Arkansas State coaches off the field on their shoulders as they tasted their first win of 1960. They go to Florence State in Alabama next Saturday.

Cupit Shoots 64, Tops Lake Charles Golf

LAKE CHARLES, La. (AP) — Amateur Jackie Cupit of Longview, Tex., fired a sizzling 8-under par 64 to take the lead in the Lake Charles open golf tournament Saturday.

Cupit, a former NCAA champion from the University of Houston, has a 3-round total of 198. His card included two eagles for the 6,600 yard Lake Charles golf and Country Club course.

Frank Wharton of Dallas, Tex., leader for the first two rounds, fell to fourth with a 72 round. John Langford of Enid, Okla., trailed Cupit by a stroke at 199.

The leaders:

A-Jack Cupit, Longview Tex. 66-68-64—198
John Lankford, Okla. 65-68-66—199
A-Ron Weber, Houston Texas 68-67-67—202
Frank Wharton, Dallas, Texas 64-67-72—203
A-Babe Hiskey, Houston 69-67-67—203
Arlie Taylor, Dallas 67-70-67—204
Freddie Haas, New Orleans 68-67-72—207
Dick Metz, San Antonio, Texas 67-68-72—207
Billy Capps, Franklin 67-71-70—208
Vernon Thwaites, Covington 67-71-71—209
Buster Cupit, Portsmouth 69-70-71—210
Earl Jacobson, Victoria, Texas 69-70-71—210
Gerry Stolhand, Lake Charles 70-71-69—210
A-Burt Burdick, Baton Rouge 69-70-72—211
Wilfred Larseingue, Erving, Tex. 69-71-70—211
Jim Stewart, Dallas 71-74-67—212
Ivan Sicks, Opelousas 71-73-69—213
Joe Barbato, New Orleans 68-74-72—214
Palmer Laerence, Longview, 70-71-73—214
Pete Fleming, Hot Springs, Ark. 71-70-72—214

Moore Ramrod Of Razorbacks' Hurricane Rout

FAYETTEVILLE, Ark. (UPI) — Second-string quarterback Billy Moore scored one touchdown on a four-yard plunge and flipped two scoring passes of 22 and 37 yards Saturday to lead the Arkansas Razorbacks to an easy 48-7 win over Tulsa University.

A crowd of 25,000 watched the Razorbacks open up a 217 halftime lead on touchdowns by Moore, fullback Billy Joe Moody and Jimmy Collier, then come back with four more scores in the final two periods to crush the Hurricanes.

Arkansas opened the scoring in the first period when Moody capped a 49-yard drive with an 11-yard scoring burst up the middle.

With only 21 seconds gone in the second period, first-string quarterback George McKinney hit right end Collier with a 44-yard touchdown pass.

The Hurricanes then made their only scoring thrust of the game, a 69-yard, 15-play march climaxed by a one yard plunge by fullback David White.

But after Tulsa scored, the rest of the game was all Arkansas.

Score By Periods

Arkansas	8	14	13	14—48
Tulsa	0	7	0	0—7

Sword Dancer Tops Field In Woodward Go

NEW YORK (AP) — Sword Dancer, ridden superbly by Eddie Arcaro, surged past the pacesetter Carless John with an eighth of a mile to go Saturday and won the $112,200 Woodward Stakes.

That was Sword Dancer's second straight victory in the 1¼ mile race, and for the second year in a row may have swung the Brookmeade Stable colt horse-of-the-year honors.

The 4-year-old chestnut son of Sunglow-Highland Fling, by By Jimminy, barged under the wire a length and a half ahead of C. V. Whitney's Dotted Swiss, with the international sportsmen's Tompion.

The winner, second choice in the wagering, paid $8.30, $4.50 and $2.50. Dotted Swiss returned $5.20 and $2.60 and Bald Eagle $2.20.

McNeese Blanks Stephen Austin In 14-0 Scrap

LAKE CHARLES, La. (AP) — McNeese got the ball for the first time it got the ball and added another TD in the second quarter to whitewash Stephen F. Austin, 14-0, Saturday night.

Following a 91 yard march in nine plays, quarterback Don Breaux clicked on a 42-yard touchdown pass to Jay Hebert who caught the ball on the 15 after he had gotten behind the secondary.

Ted Brevelle scored the second touchdown on a 17 yard run after McNeese moved the ball 32 yards in four plays.

Breaux hit on 8 of 12 passes for 127 yards while Austin moved 73 yards through the air on 8 completions in 23 tries. McNeese gained 112 yards rushing to 79 by Austin. It was McNeese's first win against one loss. Austin is 0-3.

Austin	0	0	0	0—0
McNeese	7	7	0	0—0

McN—Hebert 42 pass from Breaux (Lenny Kahn kick)
McN—Brevelle 17 run (Kahn kick)

Penn Quakers Beat Lafayette

PHILADELPHIA (AP)—Penn's Quakers unveiled a new coach, a new system and possibly a new star in the Ivy League Saturday as they walloped Lafayette 35-14 in the 1960 football opener for both teams.

A small crowd of 15,617 sat in big Franklin Field in shirtsleeves in a warm, sunny day to see Coach John Stiegman return single wing football to Penn for the first time since 1952.

Stiegman turned loose a transfer from Wesleyan, Porter Shreve, who scored two touchdowns and passed for a pair of two-point conversions.

Wave's Upset Bid Fails In Final Seconds

By ED TUNSTALL

NEW ORLEANS (AP)— Quarterback Pat Trammell cracked over tackle from the four for a touchdown in the final seconds Saturday night to give favored Alabama a hard-fought 6-6 Southeastern Conference tie with Tulane.

Trammell's scoring smash capped a 55-yard drive as Alabama overcame a bad siege of fumbleitis to earn the tie.

With quarterback Phil Nugent and Tommy Mason supplying the

STATISTICS	Alabama	Tulane
First downs	15	6
Rushing yardage	121	122
Passing yardage	149	37
Passes	11-23	1-3
Passes intercptd by	1	1
Punts	3-36	6-30.8
Fumbles lost	3	3
Yards penalized	10	30

spark, Tulane had an upset in the making for the better part of 59 minutes.

The Greenies, underdogs by one touchdown, jumped into the lead early in the second quarter when Mason rammed over right tackle from the three. A 37-yard toss from Nugent to halfback Terry Terrebonne set up the touchdown.

Howard Kisner's conversion attempt was wide.

Halfback Ray Abruzzese started Alabama on the road to the tie when he returned Gordon Rush's punt 36 yards to the Alabama 45.

Trammell opened up with a passing attack and connected with halfbacks Billy Richardson for 21 yards and Butch Wilson for another 19.

The toss to Wilson took the ball to the Tulane six. Two plays later, Trammell hit pay dirt.

The conversion attempt that would have given 'Bama its decision failed when substitute center Elliott Moseley made a bad pass.

Mason was the game's top ground gainer with unofficial statistics giving him 48 yards in 12 attempts.

The Tulane defense shackled Richardson, a 5-10 junior who was the standout in last week's victory over Georgia, and held him to 19 yards in four carries.

Alabama	0	0	0	6—6
Tulane	0	6	0	0—6

Tul—Mason 3 run (kick failed)
Ala—Trammell 4 run (kick failed)
A—43,000

Grambling's Might Stuns Texas College

TYLER, Tex. (Special) — Grambling gave Texas College a lesson in power diplomacy here Saturday while turning Steer Stadium into a slaughterhouse with a ruthless 66-0 victory.

Showing marked improvement, the resurgent Tigers rambled for 427 yards in total offense as Coach Eddie Robinson entrusted the responsibility of the opening Southwestern Conference game to three separate units.

Robinson used every player on his squad and the Steers were able to do little more than standby a helpless witness to the carnage. While Texas grimaced with pain, Grambling used it's mammoth line to carve out the decision.

All-American candidate Earnest Ladd was the major defense sculptor. The 290-pound six-nine giant led a line that came to averaging 230 pounds per man. With Ladd and his mates plugging the middle and opening yawning holes, the stunned and bewildered steers had little to become overly excited about.

Leon Conway, Preston Powell, Rufus Harris, Don Stephenson, Sam Preston, Jerry Robinson, Isadore Haynes, Willie Rouston, Stone Johnson, and Henry Johnson figured in the Grambling scoring.

Demons Tumble To Lamar Tech Rally, 21 To 13

NATCHITOCHES, La. (AP) — Lamar Tech rallied in the second period Saturday night to beat Northwestern State 21-3.

NSC took the opening kickoff and drove 59 yards with Jerry Burton going the final yard. Nick Norcia booted the extra point.

Lamar Tech went ahead to stay in the second period when Mike Johnson climaxed a 60 yard drive by plunging from the one and Charles Dinhoble converted on a pass from Robert Tolar. Dinhole then scored on a five yard run and Tolar converted.

The Texans wound up their scoring in the third on a 75 yard punt return by Robert Jancik.

NSC scored in the fourth period on a one yard run by Ralph Conrad.

WELLS' TOE HELPS

Jackets Squeeze Past Owls, 16-13

HOUSTON Tex (UPI)— Georgia Tech, unable to move the ball offensively, took advantage of a blocked punt and the accurate toe of Tommy Wells Saturday night to defeat Rice University 16-13 in Tech's first encounter with the Owls.

Wells, a senior halfback from Nashville, Tenn., kicked three field goals and one extra point before 30,000 rain-drenched spectators in Rice Stadium. A steady downpour pelted the field almost constantly during the first three quarters.

The Engineers failed to make a single touchdown through their own offensive efforts, and were never able to get any series of yard-gaining drives going.

Sensational Rice sophomore quarterback Billy Cox supplied the spark that kept the Owls in the game. He tossed a 13-yard scoring pass to end Johnny Burrell in the second period then scored Rice's second touchdown from the one after the half.

Wells made good every kick attempt the first half, with his kicking accounting for 10 of the 16 Tech points.

The Engineers—noted for taking advantage of every available opportunity—failed to make a single first down in the second period but scored 10 points anyway, including tackle Larry Stalling's touchdown on the blocked punt and a field goal and point after by Wells.

Wells, who kicked one field goal last week when Tech defeated Kentucky, made two in the opening quarter before Rice could put on a single play from scrimmage.

Cox, playing his first game with the Rice varsity, made a beautiful fake then passed to Burrell who was all alone in the end zone for Rice's first touchdown.

Tech netted a mere 85 yards rushing and 12 in the air compared with the Owls 158 rushing and 100 passing. Rice completed nine of 21 passes attempted and had two intercepted.

Each team lost the ball twice on fumbles. On both occasions that Tech recovered, the Engineers were able to turn its breaks into points as Wells kicked two field goals.

Tech's famed speed failed to materialize on the muddy field and the Engineers could only earn one first down after the opening quarter ended.

Cox completed seven of 17 pass attempts for a net of 85 yards, while tech quarterback Stan Gann failed to connect on any of his six throws.

Halfback Max Webb of Rice was the leading ground gainer with a net of 52 yards in seven carries.

Score By Periods

Rice	0	7	0	6—13
Tech	6	10	0	0—16

Scoring

Tech—FG Wells 36
Tech—FG Wells 24
Rice—Burrell pass from Cox 13 (Blume kick)
Tech—Stallings blocked punt in end zone (Wells kick)
Tech—FG Wells 40
Rice—Cox 1 run (kick failed).

WILD LIFE & FISHERIES

Commission Set To Meet Here

Northeast Louisiana sportsmen will put the spotlight on wildlife in Monroe this week with meetings of the Louisiana Wild Life & Fisheries Commission and the Ouachita Wildlife Unit.

With the commission meeting here Monday night and Tuesday morning, wildlife will get special attention, capped by a meeting of the Ouachita Wildlife Unit on Tuesday night.

Sportsmen are invited to attend a public meeting of the commission Tuesday morning starting at 9 o'clock in the Virginia Hotel.

Prior to the commission's regular monthly meeting, the commission will sit down with Fifth District legislators Monday night to discuss the state's game program.

Specifically, commission chairman E. R. McDonald Sr. said the Monday night meeting will be centered on the purchase off land for public hunting.

He said the proposal of buying 15,000 acres in Lafourche Swamp will be discussed with the Monroe area lawmakers.

Then, on Tuesday morning, McDonald said sportsmen are urged to attend the commission meeting where all matters of wildlife can be brought up for attention from the floor.

Following the Tuesday morning meeting, McDonald will lead the commission on an aerial tour of Northeast Louisiana to inspect several wildlife projects, including Cheniere Lake outside West Monroe.

A dinner at McDonald's home Tuesday night will climax the commission's business in Northeast Louisiana.

Meantime, the Ouachita Wildlife Unit is making plans for its regular monthly meeting Tuesday night at 7:30 o'clock at the Virginia Hotel also.

Club president A. S. (Bud) Tidwell said the meeting would be highlighted by the awarding of grand prizes of winners of the clubs summer - long fishing contest.

In addition, the club will discuss the Toledo Bend Lake & Dam project, which will be presented to the public for approval in November in the form of Constitutional Amendment No. 8.

Tidwell said the club deffinitely would vote on the amendment, after postponing action last month for further study. Several reports on other matters will be made.

Reds Pound Out 5-0 Win Over Phillies

CINCINNATI (AP)—Young Jim Maloney allowed the Philadelphia Phils only four hits and struck out 11 Saturday as he hurled the Cincinnati Reds to a 5-0 victory.

It was the 20-year-old Maloney's second major league victory and his first shutout and came after a string of discouraging setbacks in which most of the time the Reds failed to give him any batting support. He now is 2-5 for his brief stay in the majors.

The Reds, with the lineup studded with rookies, locked up the game in the second inning off Gene Conley on a single by Gordon Coleman, a triple by Chico Cardenas and a single by Jake Azcue.

PHILADELPHIA	ab r h bi	CINCINNATI	ab r h bi
Callison rf	3 0 0 0	Chacon 2b	2 0 1 0
Taylor 2b	3 0 1 0	Pinson cf	4 0 0 0
Gonzalez cf	4 0 1 0	Robinson lf	4 1 2 0
Herrera 1b	2 0 0 0	Post rf	4 1 1 0
Smith lf-3b	3 0 1 0	Coleman 1b	4 2 3 1
Coker c	4 0 0 0	Cook 3b	4 0 2 2
Woods 3b	2 0 0 0	Cardenas ss	4 1 1 1
aD'rymple	1 0 0 0	Azcue c	4 0 1 1
Amaro ss	0 0 0 0	Maloney p	3 0 1 0
Wine ss	2 0 0 0		
bCurry lf	2 0 1 0		
Conley p	2 0 0 0		
Green p	0 0 0 0		
cWalls	1 0 0 0		
Owens p	0 0 0 0		
Totals	29 0 4 0	Totals	33 5 12 5

a—Reached base on passed ball for Woods in 7th; b—Singled for Wine in 7th; c—Struck out for Green in 7th.

Philadelphia	000 000 000—0
Cincinnati	020 002 01x—5

E—None. PO-A—Philadelphia 24-7, Cincinnati 27-7. DP—Coker and Wine; Taylor and Herrerra. LOB—Philadelphia 8, Cincinnati 6. 2B—Robinson, Cook, Maloney. 3B—Cardenas. SB—Chacon. S—Chacon.

	IP	H	R	ER	BB	SO
x-Conley (L, 8-14)	5	8	4	4	1	6
Green	1	1	0	0	0	0
Owens	2	3	1	1	0	0
Maloney (W, 2-5)	9	4	0	0	5	11

x-Faced three batters in 6th.

HBP—By Maloney (Herrera). PB—Azcue. U—Conlan, Donatelli, Burkhart, Vargo. T—2:24. A—2,798.

Indians From Behind To Nip Pale Sox, 6-5

CLEVELAND (AP)—The Cleveland Indians came from four runs behind to beat the Chicago White Sox 6-5 Saturday on 12th-inning singles by Woodie Held, Walt Bond and Bubba Phillips.

The White Sox had a 5-1 lead after the fourth inning in which they bunched five hits off Jim Perry for four runs. But in the last seven innings they got only one scratch hit off Indian relievers Don Newcombe, Johnny Klippstein and Frank Funk.

Phillips, whose single drove home the winning run with two out, also singled with two out in the ninth to start a rally that tied the score. Two walks loaded the bases, and Ken Aspromonte's single off Gerry Staley brought home the two runs that made the score 5-5.

The game winning single was off Russ Kemmerer, the sixth White Sox hurler.

CHICAGO	ab r h bi	CLEVELAND	ab r h bi
Aparicio ss	5 1 1 0	Aspr'nte 2b	5 1 2 3
Fox 2b	5 1 2 0	F'cona lf	5 0 0 0
Landis cf	4 0 1 0	Piersall cf	6 0 1 0
Klus'ski 1b	5 1 3 2	Power 1b	5 1 1 1
Minoso lf	5 1 1 0	Held ss	6 2 3 0
Robinson rf	2 1 0 0	Bond rf	5 0 1 0
Rivera rf	2 0 0 0	Phillips 3b	6 1 3 1
Martin 3b	5 0 1 2	Romano c	3 0 2 1
Carreon c	3 0 1 1	dLocke	0 1 0 0
Lollar c	2 0 0 0	Wilson c	1 0 0 0
Pierce p	3 0 0 0	Perry p	1 0 0 0
Garcia p	0 0 0 0	N'wcombe p	1 0 0 0
Baumann p	0 0 0 0	aHale	1 0 1 0
Lown p	0 0 0 0	bKeough	0 0 0 0
Staley p	0 0 0 0	K'pstein p	0 0 0 0
Kem'rer p	1 0 0 0	cDelaHoz	0 0 0 0
		eMorgan	0 0 0 0
		Funk p	1 0 0 0
Totals	42 5 10 5	Totals	46 6 14 6

a—Doubled for Newcombe in 7th; b—Ran for Hale in 7th; c—Announced as batter for Klippstein in 9th; d—Locke ran for Romano in 9th; e—Walked for De la-Hoz in 9th.

Chicago	100 400 000 000—5
Cleveland	010 001 102 001—6

E—Aparicio. PO-A—Chicago 35-13 (2 out when winning run scored), Cleveland 36-15. DP—Pierce and Kluszewski, Aparicio, Fox and Kluszewski. LOB—Chicago 3, Cleveland 11. 2B—Martin, Landis, Held, Hale. HR—Power, Aspromonte. SB—Aparicio. S—Landis, Power.

	IP	H	R	ER	BB	SO
Pierce	6 2-3	6	3	3	0	3
Garcia	1-3	2	0	0	0	0
Baumann	1 2-3	1	2	2	2	0
xLown	0	0	0	0	1	0
xStaley	0	1	0	0	0	0
Kem'rer (L, 6-5)	3	4	1	1	2	2
Perry	4	7	5	5	1	2
Newcombe	3	2	0	0	0	2
Klippstein	2	0	0	0	0	0
Funk (W, 4-1)	3	1	0	0	0	3

x—each faced one batter in ninth.

WP—Funk. U—Berry, Napp, Umont, Stewart. T—3:44. A—5,524.

Pro Football

AMERICAN FOOTBALL LEAGUE
By The Associated Press

EASTERN DIVISION

	W	L	T	Pct.	Pts.	OP
Houston	2	0	0	.1000	75	50
New York	2	1	0	.667	79	55
Boston	1	2	0	.333	38	50
Buffalo	1	2	0	.333	37	54

WESTERN DIVISION

	W	L	T	Pct.	Pts.	OP
Denver	2	1	0	.667	64	59
Los Angeles	1	1	0	.500	49	58
Dallas	1	1	0	.500	54	37
Oakland	0	2	0	.000	38	71

FRIDAY'S RESULTS

Buffalo 13, Boston 0
New York 28, Denver 24

SUNDAY'S GAMES

Oakland at Houston
Los Angeles at Dallas

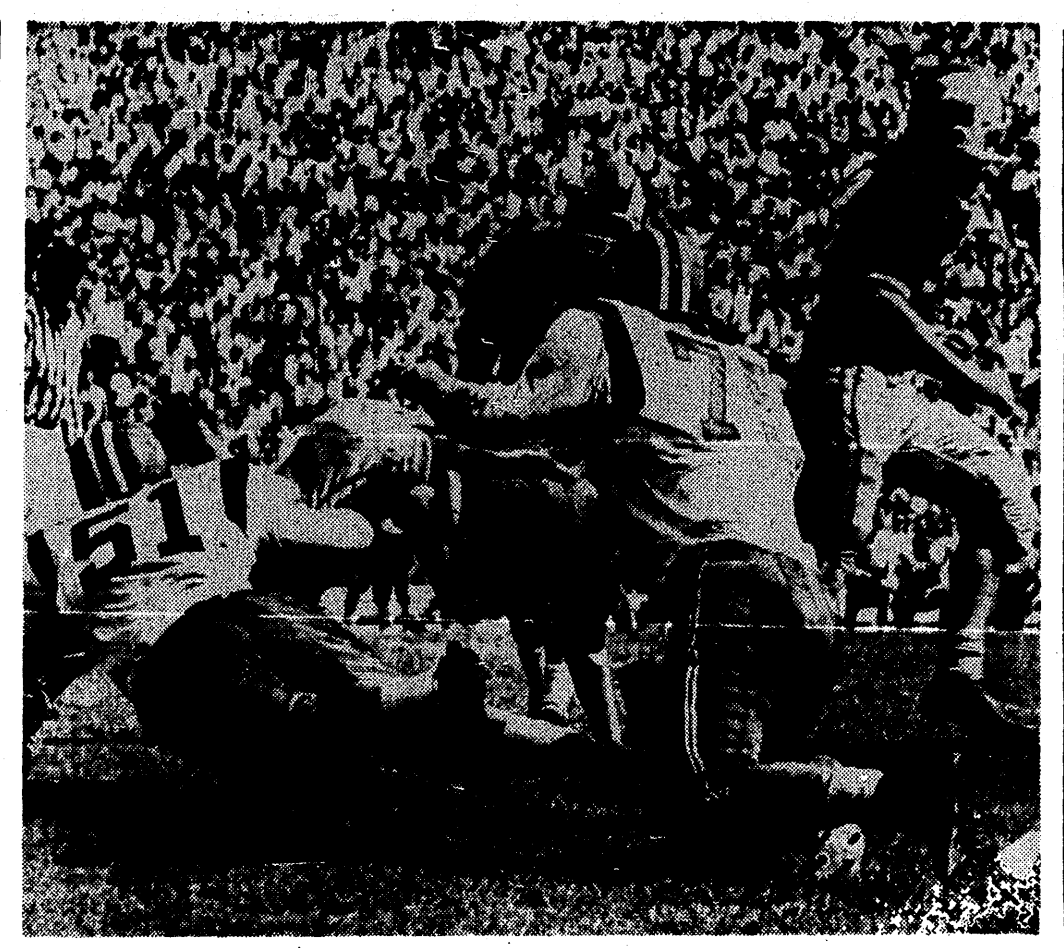

OHIO STATE'S Jim Herbstreit (carrying ball) is downed on his own 37 yard line after intercepting a Southern Methodist pass. Bringing Herbstreit down in the first quarter action are SMU's Joe Miller (51) and Jerry Mays (75). Ohio State won 24-0. (AP Wirephoto)

NCS Wins 3-0 Over Favored NC Tar Heels

CHAPEL HILL, N.C. (AP) — North Carolina State threw up a magnificent defense and guard Jake Shaffer kicked a 21-yard third period field goal Saturday to upset North Carolina's Tar Heels 3-0 in an Atlantic Coast Conference football game.

A crowd of 41,000 watched State halt North Carolina in the closing minutes on the Wolfpack 8 with a pass interception by quarterback Roman Gabriel.

The victory was State's fourth over archrival North Carolina in the last five years.

Three times during the first half North Carolina, an 8-point favorite, drove deep into State territory but each time the Wolfpack defense braced and held. Drives carried to the State 10, 4 and 1.

The Tar Heels lost still another scoring opportunity when the first half ended with them in possession on the State 26.

An apparent North Carolina touchdown early in the second period on a 5-yard pass from quarterback Ray Farris to halfback Bud Carson was nullified by an illegal procedure penalty.

Two plays later, quarterback Ward Marslender drove to the 4 and State took over.

N.C. State	0 0 3 0—3
North Carolina	0 0 0 0—0

NCS—FG Shaffer 21

Ferguson Head Man In Iowa's Victory Surge

IOWA CITY, Iowa (AP)—Iowa halfback Larry Ferguson cracked open a tight game by sprinting 85 yards for a fourth quarter touchdown which helped the Hawkeyes to a 22-12 intersectional football victory over Oregon State Saturday.

The Beavers, trailing 9-0 at the half, scored two touchdown in the third period before Ferguson put the game out of reach with his gallop down the sidelines.

The victory over the stubborn West Coast team came in Iowa's opener. Oregon State had hoped to pull another upset after shocking Southern California 14-0 a week ago.

Iowa—Perkins 6 pass from Hollis (kick failed)
Iowa—FG Moore 24
OSU—Kasso 9 run (kick failed)
Iowa—Mauren 5 run (Moore kick)
OSU—Kirby 1 run (kick failed)
Iowa—Ferguson 85 run (pass failed)
Attendance 43,000

Rutgers Wins 13-8 Victory

PRINCETON, N.J. (AP) — A pulse-pounding finish Saturday gave Rutgers its third straight victory over Princeton, 13-8, with triple-threat quarterback Sam Mudie the hero through a last minute touchdown.

Mudie pushed the ball through a line-up from the 1 with just over a minute to go.

Rutgers	0 0 7 6—13
Princeton	0 0 0 8— 8
Rutgers	0 0 7 6—13
Princeton	0 0 0 8— 8

Rutg—Tully 83 run (Benke kick)
Prin—Sullivan 60 punt return (Large pass from Sullivan)
Rutg—Mudie 1 (run failed)
Attendance 30,000.

The New York Rangers played their first hockey game on Nov. 17, 1926, defeating the Montreal Maroons 1-0.

Cash's Boot Gives Gators 3-0 Triumph

GAINESVILLE, Fla., (AP) — Sophomore Bill Cash kicked a 25-yard field goal in the second quarter and gave the heavily favored Florida Gators a 3-0 football victory over rival Florida State Saturday.

An alleged attempt to bribe Florida fullback Jon MacBeth to keep the score closer than the 13-point spread was revealed and two New York City men—one a university of Florida student-accused of making the bribe attempt were jailed before the game.

Florida flashed a potent running attack, spearheaded by Doug Partin and MacBeth's substitute Don Goodman, but penalties, a fumble and a fired-up Florida State defense prevented Florida from cashing four other scoring chances.

The game ended with Florida only four yards from the goal.

Fla. State	0 0 0 0—0
Florida	0 3 0 0—3

Fla—FG Cash 25
Attendance 38,000

Birmingham, add Tenn—Aub

Tennessee	0 7 3 0—10
Auburn	0 0 3 0— 3

Tenn-Orr 14 run (Letner kick)
Aub—FG Dyas 25
Tenn—FG Letner 29
Attendance 43,000

Columbia Tops Brown, 37-0 In Ivy Loop Start

NEW YORK (AP) — Halfback Don Savini ploughed over for two early touchdowns and quarterback Dick Sakala added two more through the air Saturday as Columbia crushed Brown in an Ivy League football opener 37-0.

It was Columbia's most one-sided victory since the league was formalized five years ago and its biggest margin of victory since a 59-21 triumph over Syracuse in 1946.

Brown	0 0 0 0— 0
Columbia	7 8 0 22—37

Col—Savini 2 run (Savini kick)
Col—Savini 6 run (Savini run)
Col—Hassan 17 pass from Sakala (Hassan pass from Sakala)
Col—Williams 28 pass from Sakala (O'Connor pass from Sakala)
Col—Migliorisi 10 run (run failed)
Attendance 12,000

Generals Paste Colonels, 21-6

LEXINGTON, Va. (AP)—The Washington and Lee Generals scored back to back touchdowns within two minutes of the second half Saturday to outrank the Centre College Colonels 21-6 in the opener for both teams.

W&L, in big time football until it went "simon pure" six seasons ago, put the game out of reach of the outmanned Colonels in the first period when halfback Bob Funkhouser cracked over from the five and ran for the two point conversion to give the Generals an 8-0 lead.

Casper Setting Portland Pace By Lone Stroke

PORTLAND, Ore. (AP) — Billy Casper Jr., the defending champion from Apple Valley, Calif., knocked six more strokes off par Saturday to seize the lead in the $27,500 Portland Open Golf Tournament.

Casper now has 68-67-66-201, which is 15 under-par on the 6,586-yard Portland Golf Club course, where par is 35-37-72.

Don January of Dallas, Tex. and Bob Rosburg of Overland Park, Kan., are only a stroke behind leading into Sunday's final round.

Arnold Palmer, Ligonier, Pa., stayed within striking range of his goal — to become the biggest money-winner of all time. He also clipped two strokes off par, and wound up with a total of 203.

Palmer needs the $2,800 first prize here to top Ted Kroll's record $72,835 tournament earnings in 1956.

Tied with Palmer was Paul Harney, Worcester, Mass., at 203.

End Sweeps Carry Irish To Victory

SOUTH BEND, Ind. (AP)—Senior halfback Bo Scarpitto scored twice on end sweeps to lead Notre Dame to a successful opening of its 72nd football season with a 21-7 victory over California Saturday.

Also figuring strongly in the triumph before 49,286 sweltering fans was Mike Lind, 195-pound sophomore fullback from Chicago. On Scarpitto's 33-yard touchdown romp that put the Irish ahead 14-7 in the opening minutes of the third period, Lind threw the key block.

In addition to his blocking finese, Lind did a man-sized job of pounding through the line to emerge as Notre Dame's prize rookie.

Junior George Haffner quarterbacked the Irish the first three periods, but his passing couldn't compare with Gold's. Gold completed 7 out of 8 tosses in the final half for 102 yards. He wound up with 13 strikes in 18 attempts for 154 yards.

The Irish outrushed the Bears 240 to 41, but hit on only 3 of 11 tosses for 26.

Two heralded Irish rookie quarterbacks, Ed Rutkowski of Kingston, Pa., and Daryle Lamonica of Clovis, Calif., got into action in the last quarter—but nothing happened.

California	0 7 0 0— 7
Notre Dame	7 0 14 0—21

ND—Scarpitto 8 run (Perkowski kick)
Cal—Pierovich 3 run (Ferguson kick)
ND—Scarpitto 33 run (Perkowski kick)
ND—DePola 8 run with blocked kick (Perkowski kick)
Attendance 49,286

Buckeyes Use Full Repitore To Bag Ponies

COLUMBUS, Ohio (AP)—Ohio State added some fancy frills to its offense Saturday and combined them with several Mustang mistakes to defeat Southern Methodist 24-0 in an intersectional grid game before 82,496.

Coach Woody Hayes of the Buckeyes said he was throwing away his "four yards and a cloud of dust" offense this year—but he didn't throw it very far. He used the old ground-eating attack as the basic setting for man in motion plays, naked reverses and screen and long passes, all of which paid off.

The alert Ohioans converted two pass interceptions and a fumble into scores. The Mustangs following the same pattern as in last week's game when their mistakes gave Missouri a 20-0 win.

Quarterback Tom Matte and fullback Bob Ferguson were the big guns in the Buckeye attack. The Ohioans rolled 63 yards in 13 plays, 29 in 7, and 58 in 14 for touchdowns and added a 25-yard field goal to round out the scoring.

SMU	0 0 0 0— 0
Ohio State	7 14 3 0—24

OSU—Bryant 14 pass from Matte (Jones kick)
OSU—Ferguson 3 run (Jones kick)
OSU—Betrick 1 run (Jones kick)
OSU—FG Jones 25
Attendance 82,496.

Trav Manager

LITTLE ROCK, Ark. (AP) — Fred Hatfield, who guided a team of castoffs to the Southern Association's post-season playoff championship, Saturday agreed to term for another year as player-manager of the Little Rock Travelers.

General manager Ray Winder said a contract would be readied for Hatfield's signature. Terms were not announced.

PITTSBURGH BACKING IN

Pirates Lose But Assured At Least Tie For Pennant

By JOE REICHLER

MILWAUKEE (AP) — The Pittsburgh Pirates clinched a tie for the National League pennant although beaten Saturday 4-2 by the Milwaukee Braves for the second time in 16 hours. The Chicago Cubs beat second-place St. Louis 5-4 to enable the Pirates to reduce their magic number to 1.

The Pirates can clinch their first flag in 33 years Sunday with a victory over the Braves or another Cub triumph over the Cards.

The Pirates, leading by six games, have only five left to play, compared with seven for St. Louis.

Lew Burdette, who hadn't beaten the Pirates all year, went the distance for the Braves. He was buffeted for 11 hits but hung on to register his 18th triumph. He has lost 12. The fidgety right-hander was in trouble in every inning except the fourth and seventh but, except for Roberto Clemente's home run in the third, and another homer by Dick Stuart in the ninth, managed to avoid being scored upon. Four double plays helped him.

Milwaukee scored its runs in the first inning, all of them coming after Bob Friend, the starter and loser, had retired two batters.

Friend, seeking his 18th victory and fifth in a row, disposed of leadoff batter Billy Bruton and, after walking Del Crandall, induced Eddie Mathews to hit into a force play. Mathews, however, stole second and scored on Henry Aaron's double to right center. Wes Covington singled home Aaron and crossed the plate a moment later when Joe Adcock walloped his 25th home run into the right field stands.

Friend bowed out for a pinch hitter in the next inning and Jim Umbricht, Clem Labine and Fred Green, who followed Friend, kept the Braves from further scoring.

The victory was the 50th at home for the Braves, surpassing the old high of 49 won last year. The third-place Braves have won 50 and lost only 26 at home, but have lost two more than they've won on the road.

PITTSBURGH	ab r h bi	MILWAUKEE	ab r h bi
Virdon cf	4 0 1 0	Bruton cf	4 0 1 0
Skinner lf	4 0 1 0	Crandall c	2 0 1 0
Clemente rf	4 1 3 1	Mathews 3b	2 1 0 0
Stuart 1b	4 1 2 1	Aaron rf	4 1 1 1
Burgess c	4 0 3 0	Cov'ton lf	4 1 1 1
dChr't'h'p	0 0 0 0	Adcock 1b	3 1 2 2
Hoak 3b	4 0 0 0	Mantilla ss	3 0 0 0
M'zer'ski 2b	4 0 1 0	Cottier 2b	4 0 1 0
Schof'ld ss	3 0 0 0	Burdette p	3 0 0 0
Friend p	0 0 0 0		
aBright	1 0 0 0		
Umbricht p	0 0 0 0		
bCimoli	1 0 0 0		
Labine p	0 0 0 0		
cVernon	1 0 0 0		
Green p	0 0 0 0		
Totals	34 2 11 2	Totals	29 4 7 4

a—Flied out for Friend in 2nd; b—Flied out for Umbricht in 5th; c—Grounded out for Labine in 7th; d—Ran for Burgess in 9th.

Pittsburgh	001 000 001—2
Milwaukee	400 000 00x—4

E—Schofield. PO-A—Pittsburgh 24-18, Milwaukee 27-16. DP—Mantilla and Adcock; Cottier and Adcock; Burdette, Mantilla and Adcock; Mantilla, Cottier and Adcock. LOB—Pittsburgh 5, Milwaukee 9. 2B—Mazeroski, Aaron. HR—Clemente, Stuart, Adcock. SB—Mathews. S—Crandall.

	IP	H	R	ER	BB	SO
Friend (L, 17-12)	1	3	4	4	1	0
Umbricht	3	2	0	0	5	1
Labine	2	2	0	0	1	1
Green	2	0	0	0	0	1
B'dette (W, 18-12)	9	11	2	2	0	2

PB—Burgess. U — Boggess, Gorman, Smith, Sudol. T—2:07. A—20,626.

BOLIN IS SPEARHEAD

Cougars Surprise Maroons, 14 To 10

STATE COLLEGE, Miss. (AP)—Halfback Ken Bolin sprinted for two touchdowns Saturday to lead underdog Houston to a 14-10 football victory over Mississippi State.

Bolin scampered 56 yards in the first quarter and 10 in the fourth to give Houston its triumph before a small crowd of 14,000 fans.

Houston, beaten 42-0 by Mississippi last week, sputtered badly in the first half defensively, but outplayed the Maroons by a wide margin after intermission.

Houston controlled the ball during the second half, allowing State only seven plays until midway in the final quarter.

State showed a sharp first-half passing attack as sophomore quarterback Charlie Furlow hit receivers regularly to set up a 21-yard field goal by fullback Sammy Dantone to open the scoring in the first quarter.

After Houston's first touchdown, the Maroons marched 80 yards in 12 plays to take a 10-6 halftime lead. Starting quarterback Billy Hill kept the drive going with a mixture of his passes and runs by halfback Pat Chute.

Hill exploded through the line for 34 yards and State's touchdown with Dantone booting the conversion.

Houston's winning touchdown featured quarterback Larry Lindsey and Bolin, whose consistent short gains kept State rocking. Lindsey added the conversion on a run after Lindsey's scoring thrust.

State's defense was solid throughout the first half and Houston was unable to move effectively against either of the top two Maroon units. Bolin's first touchdown came against State's third team the fourth time Houston got the ball.

In all, Houston lost four fumbles and saw two passes intercepted.

Until Bolin scored his second touchdown in the final period, it appeared a fumble had cost Houston the game. Houston marched 80 yards with the third-quarter kick off only to have Lindsay fumble as he crossed the State goal and State get the ball on an end zone recovery.

The winning touchdown march came the next time Houston got the ball, with the 80 yard push requiring 19 plays and running the clock well into the final quarter.

In the final half of the fourth period, State got the ball four times but could do nothing against the fired-up Texans. A fumble, a passs interception, and the final whistle cut short three of the pushes.

Lindsey and Bolin shared rushing honors with 98 yards each. Hill led State with 55.

Passing honors went to Furlow who completed 12 of 18 for 145 yards. Lindsey threw all 6 Houston passes, hitting on 12 for 18 yards.

Houston led 325 to 316 in total offense yardage, getting 313 on the ground. State got 147 on the ground and 169 in the air.

Houston	6 0 0 8—14
Miss. State	3 7 0 0—10

MS—FG Dantone 21
HT—Bolin 56 run (kick failed)
MS—Hill 34 run (Dantone kick)
HT—Bolin 10 run (Lindsey run)
A—14,000

Oak Grove Boys Win Two Games

OAK GROVE, La (-Special) — The Oak Grove Pee Wees, divided into two teams of fifth, sixth, and seventh graders, won two games from Delhi teams here Saturday night, 20-0 and 18-0.

David Butler, Jim Boyles, and Lanny Philley got touchdowns in the first, with Boyles converting twice. Donald Hurely, Willie Holley, and Gary Puckett bagged second game touchdowns.

WHY PAY MORE??
ESSO 30.9
ESSO EXTRA 33.9
With S&H Green Stamps
WEST SIDE ESSO SERVICE
2010 Cypress-US 80 West
West Monroe, La.

Great News For
TWIN CITY AREA
Careful Drivers
—SAVE—
With American Home
Plan Auto Insurance

Yes, with rising Costs, we are proud to announce that careful drivers can now make real dollar savings with AMERICAN HOME ASSURANCE COMPANY. We offer you the finest auto insurance protection and service plus the facilities of our Agency to give you sound, professional advice on all of your insurance problems. American Home Assurance Company is saving money for careful motorists by insuring good risks only and by applying modern cost-cutting methods to auto insurance underwriting. This provides the finest insurance available with prompt, fair settlement of Claims, PLUS IMPORTANT SAVINGS to those who qualify for the AMERICAN HOME PLAN Auto Insurance. GET THE FACTS TODAY — IT will pay you in real dollar savings. No obligation.

SEIDENBURG
INSURANCE AGENCY
2001 ROYAL MONROE
Call FA 5-4326 (Days) FA 5-1960 (Nights)

NEW LOAN COMPANY
Serving Northeast La's Area
LOANS
$25.00 To $2500.00
★ Signature
★ Furniture
★ Auto
★ Real Estate
PAYDAY LOANS
$50.00 for 14 Days
Costs Only 82¢
QUICK 1 DAY SERVICE

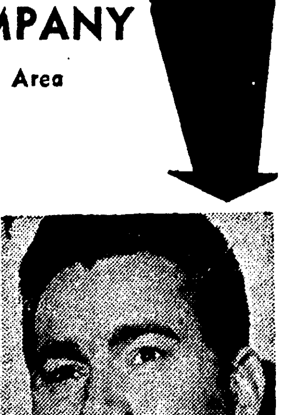

Gene Simmons, Mgr.
MERIT LOAN CO.
128 St. John FA 5-8221

Comfort is no secret when you wear
PORTO-PEDS
NO OTHER SHOES GIVE THESE COMFORT FEATURES
1. Double-cushion rubber heel for buoyancy.
2. Cushioned arch-lift for support.
3. Steel shank for strength.
4. Air-celled rubber cushion for comfort.

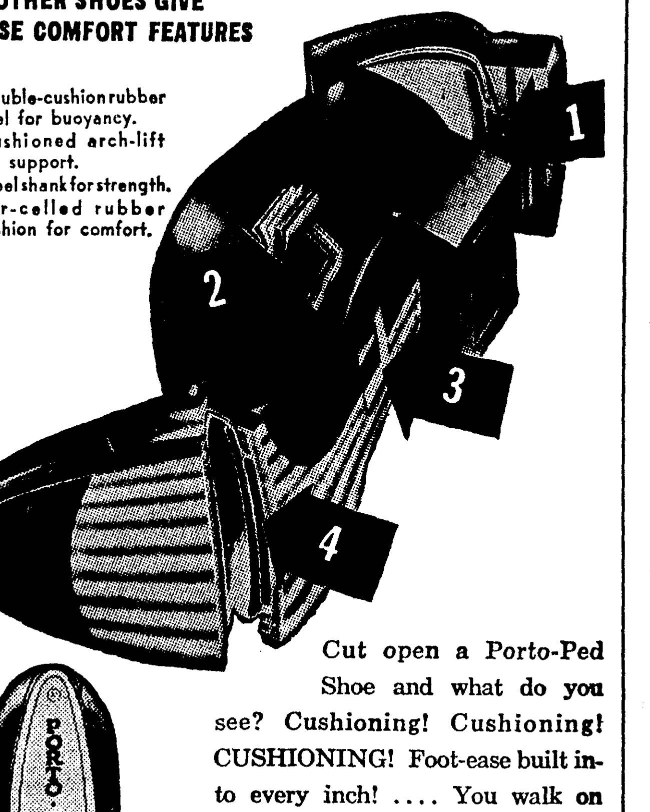

Cut open a Porto-Ped Shoe and what do you see? Cushioning! Cushioning! CUSHIONING! Foot-ease built into every inch! .... You walk on air — on a resilient, air-celled rubber cushion. Your heels are buoyed against shocks with a *double* rubber cushion. Your foot is cradled restfully on a flexible Arch Lift.... No wonder Porto-Peds are "America's No. 1 Comfort Shoes"! Come in for a fitting today.

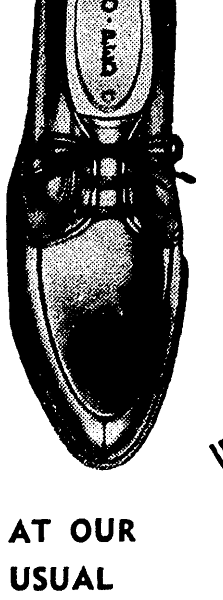

AT OUR USUAL DISCOUNT
Famous Brand SHOES
324 DeSIARD MONROE, LA.
ACROSS FROM PARAMOUNT THEATRE

WILD LIFE & FISHERIES

Commission Set To Meet Here

Northeast Louisiana sportsmen will put the spotlight on wildlife in Monroe this week with meetings of the Louisiana Wild Life & Fisheries Commission and the Ouachita Wildlife Unit.

With the commission meeting here Monday night and Tuesday morning, wildlife will get special attention, capped by a meeting of the Ouachita Wildlife Unit on Tuesday night.

Sportsmen are invited to attend a public meeting of the commission Tuesday morning starting at 9 o'clock in the Virginia Hotel.

Prior to the commission's regular monthly meeting, the commission will sit down with Fifth District legislators Monday night to discuss the state's game program.

Specifically, commission chairman E. R. McDonald Sr. said the Monday night meeting will be centered on the purchase off land for public hunting.

He said the proposal of buying 15,000 acres in Lafourche Swamp will be discussed with the Monroe area lawmakers.

Then, on Tuesday morning, McDonald said sportsmen are urged to attend the commission meeting where all matters of wildlife can be brought up for attention from the floor.

Following the Tuesday morning meeting, McDonald will lead the commission on an aerial tour of Northeast Louisiana to inspect several wildlife projects, including Cheniere Lake outside West Monroe.

A dinner at McDonald's home Tuesday night will climax the commission's business in Northeast Louisiana.

Meantime, the Ouachita Wildlife Unit is making plans for its regular monthly meeting Tuesday night at 7:30 o'clock at the Virginia Hotel.

Club president A. S. (Bud) Tidwell said the meeting would be highlighted by the awarding of grand prizes of winners of the clubs summer - long fishing contest.

In addition, the club will discuss the Toledo Bend Lake & Dam project, which will be presented to the public for approval in November in the form of Constitutional Amendment No. 8.

Tidwell said the club deffinitely would vote on the amendment, after postponing action last month for further study. Several reports on other matters will be made.

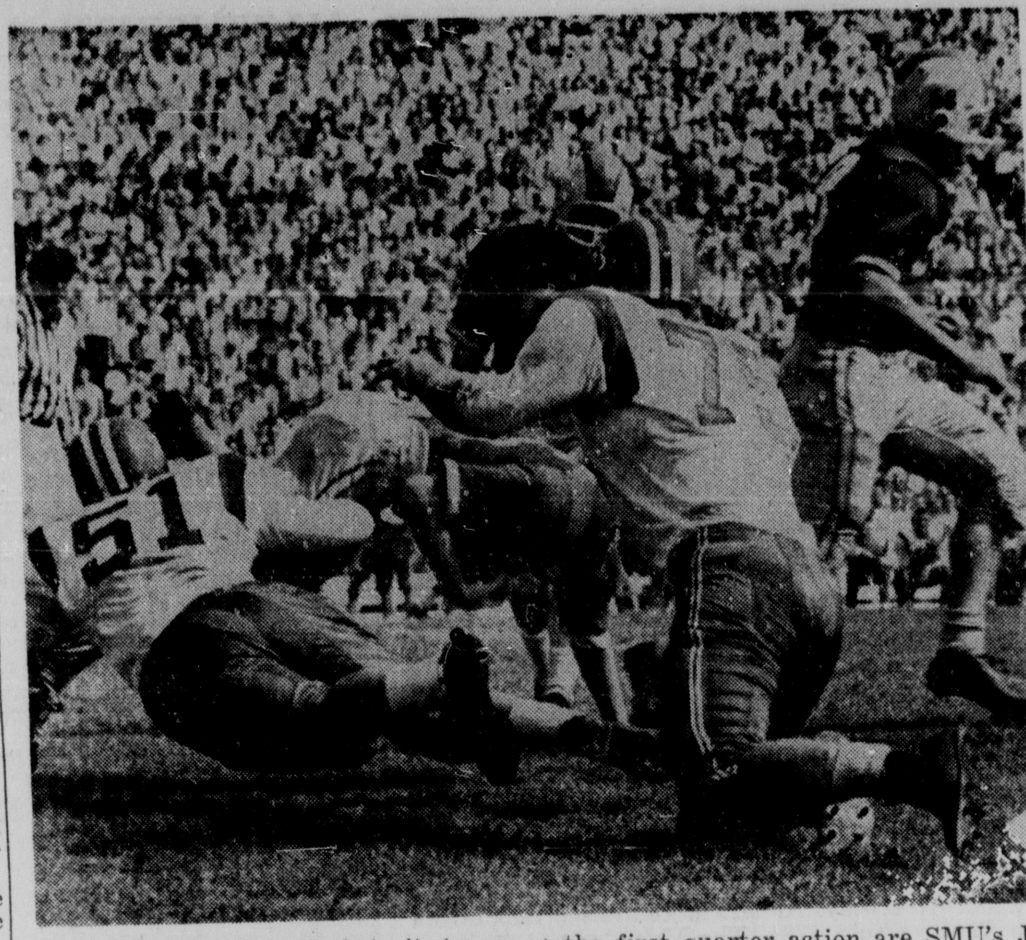

OHIO STATE'S Jim Herbstreit (carrying ball) is downed on his own 37 yard line after intercepting a Southern Methodist pass. Bringing Herbstreit down in the first quarter action are SMU's Joe Miller (51) and Jerry Mays (75). Ohio State won 24-0. (AP Wirephoto)

Reds Pound Out 5-0 Win Over Phillies

CINCINNATI (AP)—Young Jim Maloney allowed the Philadelphia Phils only four hits and struck out 11 Saturday as he hurled the Cincinnati Reds to a 5-0 victory.

It was the 20-year-old Maloney's second major league victory and and his first shutout and came after a string of discouraging setbacks in which most of the time the Reds failed to give him any batting support. He now is 2-5 for his brief stay in the majors.

The Reds, with the lineup studded with rookies, locked up the game in the second inning off Gene Conley on a single by Gordon Coleman, a triple by Chico Cardenas and a single by Jake Azcue.

PHILADELPHIA	ab	r	h	bi	CINCINNATI	ab	r	h	bi
Callison rf	3	0	0	0	Chacon 2b	2	0	1	0
Taylor 2b	3	0	1	0	Pinson cf	4	0	0	0
Gonzalez cf	4	0	1	0	Robinson lf	4	1	2	0
Herrera 1b	2	0	0	0	Post rf	4	1	1	0
Smith lf-3b	3	0	1	0	Coleman 1b	4	2	3	1
Coker c	4	0	0	0	Cook 3b	4	0	2	2
Woods 3b	2	0	0	0	Cardenas ss	4	1	1	1
aD'rymple	1	0	0	0	Azcue c	4	0	1	1
Amaro ss	0	0	0	0	Maloney p	3	0	1	0
Wine ss	2	0	0	0					
bCurry lf	2	0	1	0					
Conley p	2	0	0	0					
Green p	0	0	0	0					
cWalls	1	0	0	0					
Owens p	0	0	0	0					
Totals	29	0	4	0	Totals	33	5	12	5

a—Reached base on passed ball for Woods in 7th; b—Singled for Wine in 7th; c—Struck out for Green in 7th.

Philadelphia .... 000 000 000—0
Cincinnati .... 020 002 01x—5

E—None. PO-A—Philadelphia 24-7, Cincinnati 27-7. DP—Coker and Wine; Taylor and Herrerra. LOB—Philadelphia 8, Cincinnati 6. 2B—Robinson, Cook, Maloney. 3B—Cardenas. SB—Chacon. S—Chacon.

	IP	H	R	ER	BB	SO
x-Conley (L, 8-14)	5	8	4	4	1	6
Green	1	1	0	0	0	0
Owens	2	3	1	1	0	0
Maloney (W, 2-5)	9	4	0	0	5	11

x-Faced three batters in 6th.

HBP—By Maloney (Herrera). PB—Azcue. U—Conlan, Donatelli, Burkhart, Vargo. T—2:24. A—2,793.

Indians From Behind To Nip Pale Sox, 6-5

CLEVELAND (AP)—The Cleveland Indians came from four runs behind to beat the Chicago White Sox 6-5 Saturday on 12th-inning singles by Woodie Held, Walt Bond and Bubba Phillips.

The White Sox had a 5-1 lead after the fourth inning in which they bunched five hits off Jim Perry for four runs. But in the last seven innings they got only one scratch hit off Indian relievers Don Newcombe, Johnny Klippstein and Frank Funk.

Phillips, whose single drove home the winning run with two out, also singled with two out in the ninth to start a rally that tied the score. Two walks loaded the bases, and Ken Aspromonte's single off Gerry Staley brought home the two runs that made the score 5-5.

The game winning single was off Russ Kemmerer, the sixth White Sox hurler.

CHICAGO	ab	r	h	bi	CLEVELAND	ab	r	h	bi
Aparicio ss	5	1	1	0	Aspr'nte 2b	5	1	2	3
Fox 2b	5	1	2	0	F'cona lf	5	0	0	0
Landis cf	4	0	1	0	Piersall cf	6	0	1	0
Klus'ski 1b	5	1	3	2	Power 1b	5	1	1	1
Minoso lf	5	1	1	0	Held ss	6	2	3	0
Robinson rf	2	1	0	0	Bond rf	5	0	1	0
Rivera rf	2	0	0	0	Phillips 3b	6	1	3	1
Martin 3b	5	0	1	2	Romano c	3	0	2	1
Carreon c	3	0	1	1	dLocke	0	1	0	0
Lollar c	2	0	0	0	Wilson c	1	0	0	0
Pierce p	3	0	0	0	Perry p	1	0	0	0
Garcia p	0	0	0	0	N'wcombe p	1	0	0	0
Baumann p	0	0	0	0	aHale	1	0	1	0
Lown p	0	0	0	0	bKeough	0	0	0	0
Staley p	0	0	0	0	K'pstein p	0	0	0	0
Kem'rer p	1	0	0	0	cDelaHoz	0	0	0	0
					eMorgan	0	0	0	0
					Funk p	1	0	0	0
Totals	42	5	10	5	Totals	46	6	14	6

a—Doubled for Newcombe in 7th; b—Ran for Hale in 7th; c—Announced as batter for Klippstein in 9th; d—Locke ran for Romano in 9th; c—Walked for De la-Hoz in 9th.

Chicago .... 100 400 000 000—5
Cleveland .... 010 001 102 001—6

E—Aparicio. PO-A—Chicago 35-13 (2 out when winning run scored), Cleveland 36-15. DP—Pierce and Kluszewski, Aparicio, Fox and Kluszewski. LOB—Chicago 3, Cleveland 11. 2B—Martin, Landis, Held, Hale. HR—Power, Aspromonte. SB—Aparicio. S—Landis, Power.

	IP	H	R	ER	BB	SO
Pierce	6 2-3	6	3	3	0	3
Garcia	1-3	2	0	0	0	0
Baumann	1 2-3	1	2	2	2	0
xLown	0	0	0	0	1	0
xStaley	0	1	0	0	0	0
Kem'rer (L, 6-5)	3	4	1	1	2	2
Perry	4	7	5	5	1	2
Newcombe	3	2	0	0	0	2
Klippstein	2	0	0	0	0	0
Funk (W, 4-1)	3	1	0	0	0	3

x—each faced one batter in ninth.

WP—Funk. U—Berry, Napp, Umont, Stewart. T—3:44. A—5,524.

Pro Football

AMERICAN FOOTBALL LEAGUE
By The Associated Press

EASTERN DIVISION

	W	L	T	Pct.	Pts.	OP
Houston	2	0	0	.1000	75	50
New York	2	1	0	.667	79	55
Boston	1	2	0	.333	38	50
Buffalo	1	2	0	.333	37	54

WESTERN DIVISION

	W	L	T	Pct.	Pts.	OP
Denver	2	1	0	.667	64	59
Los Angeles	1	1	0	.500	49	58
Dallas	1	1	0	.500	54	37
Oakland	0	2	0	.000	38	71

FRIDAY'S RESULTS

Buffalo 13, Boston 0
New York 28, Denver 24

SUNDAY'S GAMES

Oakland at Houston
Los Angeles at Dallas

NCS Wins 3-0 Over Favored NC Tar Heels

CHAPEL HILL, N.C. (AP) — North Carolina State threw up a magnificent defense and guard Jake Shaffer kicked a 21-yard third period field goal Saturday to upset North Carolina's Tar Heels 3-0 in an Atlantic Coast Conference football game.

A crowd of 41,000 watched State halt North Carolina in the closing minutes on the Wolfpack 8 with a pass interception by quarterback Roman Gabriel.

The victory was State's fourth over archrival North Carolina in the last five years.

Three times during the first half North Carolina, an 8-point favorite, drove deep into State territory but each time the Wolfpack defense braced and held. Drives carried to the State 10, 4 and 1.

The Tar Heels lost still another scoring opportunity when the first half ended with them in possession on the State 26.

An apparent North Carolina touchdown early in the second period on a 5-yard pass from quarterback Ray Farris to halfback Bud Carson was nullified by an illegal procedure penalty.

Two plays later, quarterback Ward Marslender drove to the 4 and State took over.

N.C. State .... 0 0 3 0—3
North Carolina .... 0 0 0 0—0
NCS—FG Shaffer 21

Ferguson Head Man In Iowa's Victory Surge

IOWA CITY, Iowa (AP)—Iowa halfback Larry Ferguson cracked open a game by sprinting 85 yards for a fourth quarter touchdown which helped the Hawkeyes to a 22-12 intersectional football victory over Oregon State Saturday.

The Beavers, trailing 9-0 at the half, scored two touchdown in the third period before Ferguson put the game out of reach with his gallop down the sidelines.

The victory over the stubborn West Coast team came in Iowa's opener. Oregon State had hoped to pull another upset after shocking Southern California 14-0 a week ago.

Iowa—Perkins 6 pass from Hollis (kick failed)
Iowa—FG Moore 24
OSU—Kasso 9 run (kick failed)
Iowa—Mauren 5 run (Moore kick)
OSU—Kirby 1 run (kick failed)
Iowa—Ferguson 85 run (pass failed)
Attendance 43,000

Rutgers Wins 13-8 Victory

PRINCETON, N.J. (AP) — A pulse-pounding finish Saturday gave Rutgers its third straight victory over Princeton, 13-8, with triple-threat quarterback Sam Mudie the hero through a last minute touchdown.

Mudie pushed the ball through a line-up from the 1 with just over a minute to go.

Rutgers .... 0 0 7 6—13
Princeton .... 0 0 0 8— 8

Rutgers .... 0 0 7 6—13
Princeton .... 0 0 0 8— 8

Rutg—Tully 83 run (Benke kick)
Prin—Sullivan 60 punt return (Large pass from Sullivan)
Rutg—Mudie 1 (run failed)
Attendance 30,000.

The New York Rangers played their first hockey game on Nov. 17, 1926, defeating the Montreal Maroons 1-0.

Cash's Boot Gives Gators 3-0 Triumph

GAINESVILLE, Fla., (AP) — Sophomore Bill Cash kicked a 25-yard field goal in the second quarter and gave the heavily favored Florida Gators a 3-0 football victory over rival Florida State Saturday.

An alleged attempt to bribe Florida fullback Jon MacBeth to keep the score closer than the 13-point spread was revealed and two New York City men—one a university of Florida student-accused of making the bribe attempt were jailed before the game.

Florida flashed a potent running attack, spearheaded by Doug Partin and MacBeth's substitute Don Goodman, but penalties, a fumble and a fired-up Florida State defense prevented Florida from cashing four other scoring chances.

The game ended with Florida only four yards from the goal.

Fla. State .... 0 0 0 0—0
Florida .... 0 3 0 0—3
Fla—FG Cash 25
Attendance 38,000

Birmingham, add Tenn—Aub
Tennessee .... 0 7 3 0—10
Auburn .... 0 0 3 0— 3
Tenn-Orr 14 run (Letner kick)
Aub—FG Dyas 25
Tenn—FG Letner 29
Attendance 43,000

Columbia Tops Brown, 37-0 In Ivy Loop Start

NEW YORK (AP) — Halfback Don Savini ploughed over for two early touchdowns and quarterback Dick Sakala added two more through the air Saturday as Columbia crushed Brown in an Ivy League football opener 37-0.

It was Columbia's most one-sided victory since the league was formalized five years ago and its biggest margin of victory since a 59-21 triumph over Syracuse in 1946.

Brown .... 0 0 0 0— 0
Columbia .... 7 8 0 22—37
Col—Savini 2 run (Savini kick)
Col—Savini 6 run (Savini run)
Col—Hassan 17 pass from Sakala (Hassan pass from Sakala)
Col—Williams 28 pass from Sakala (O'Connor pass from Sakala)
Col—Migliorisi 10 run (run failed)
Attendance 12,000

Generals Paste Colonels, 21-6

LEXINGTON, Va. (UPI)— The Washington and Lee Generals scored back to back touchdowns within two minutes of the second half Saturday to outrank the Centre College Colonels 21-6 in the opener for both teams.

W&L, in big time football until it went "simon pure" six seasons ago, put the game out of reach of the outmanned Colonels in the first period when halfback Bob Funkhouser cracked over from the five and ran for the two point conversion to give the Generals an 8-0 lead.

Casper Setting Portland Pace By Lone Stroke

PORTLAND, Ore. (AP) — Billy Casper Jr., the defending champion from Apple Valley, Calif., knocked six more strokes off par Saturday to seize the lead in the $27,500 Portland Open Golf Tournament.

Casper now has 68-67-66-201, which is 15 under-par on the 6,586-yard Portland Golf Club course, where par is 35-37-72.

Don January of Dallas, Tex. and Bob Rosburg of Overland Park, Kan., are only a stroke behind leading into Sunday's final round.

Arnold Palmer, Ligonier, Pa., stayed within striking range of his goal — to become the biggest money-winner of all time. He also clipped two strokes off par, and wound up with a total of 203.

Palmer needs the $2,800 first prize here to top Ted Kroll's record $72,835 tournament earnings in 1956.

Tied with Palmer was Paul Harney, Worcester, Mass., at 203.

End Sweeps Carry Irish To Victory

SOUTH BEND, Ind. (AP)—Senior halfback Bo Scarpitto scored twice on end sweeps to lead Notre Dame to a successful opening of its 72nd football season with a 21-7 victory over California Saturday.

Also figuring strongly in the triumph before 49,286 sweltering fans was Mike Lind, 195-pound sophomore fullback from Chicago. On Scarpitto's 33-yard touchdown romp that put the Irish ahead 14-7 in the opening minutes of the third period, Lind threw the key block.

In addition to his blocking finese, Lind did a man-sized job of pounding through the line to emerge as Notre Dame's prize rookie.

Junior George Haffner quarterbacked the Irish the first three periods, but his passing couldn't compare with Gold's. Gold completed 7 of 8 tosses in the final half for 102 yards. He wound up with 13 strikes in 18 attempts for 154 yards.

The Irish outrushed the Bears 240 to 41, but hit on only 3 of 11 tosses for 26.

Two heralded Irish rookie quarterbacks, Ed Rutkowski of Kingston, Pa., and Daryle Lamonica of Clovis, Calif., got into action in the last quarter—but nothing happened.

California .... 0 7 0 0— 7
Notre Dame .... 7 0 14 0—21
ND—Scarpitto 8 run (Perkowski kick)
Cal—Pierovich 3 run (Ferguson kick)
ND—Scarpitto 33 run (Perkowski kick)
ND—DePola 8 run with blocked kick (Perkowski kick)
Attendance 49,286

Buckeyes Use Full Repitore To Bag Ponies

COLUMBUS, Ohio (AP)—Ohio State added some fancy frills to its offense Saturday and combined them with several Mustang mistakes to defeat Southern Methodist 24-0 in an intersectional grid game before 82,496.

Coach Woody Hayes of the Buckeyes said he was throwing away his "four yards and a cloud of dust" offense this year—but he didn't throw it very far. He used the old ground-eating attack as the basic setting for man in motion plays, naked reverses and screen and long passes, all of which paid off.

The alert Ohioans converted two pass interceptions and a fumble into scores. The Mustangs following the same pattern as in last week's game when their mistakes gave Missouri a 20-0 win.

Quarterback Tom Matte and fullback Bob Ferguson were the big guns in the Buckeye attack. The Ohioans rolled 63 yards in 13 plays, 29 in 7, and 58 in 14 for touchdowns and added a 25-yard field goal to round out the scoring.

SMU .... 0 0 0 0— 0
Ohio State .... 7 14 3 0—24
OSU—Bryant 14 pass from Matte (Jones kick)
OSU—Ferguson 3 run (Jones kick)
OSU—Betrick 1 run (Jones kick)
OSU—FG Jones 25
Attendance 82,496.

Trav Manager

LITTLE ROCK, Ark. (AP) — Fred Hatfield, who guided a team of castoffs to the Southern Association's post-season playoff championship, Saturday agreed to term for another year as player-manager of the Little Rock Travelers.

General manager Ray Winder said a contract would be readied for Hatfield's signature. Terms were not announced.

PITTSBURGH BACKING IN

Pirates Lose But Assured At Least Tie For Pennant

By JOE REICHLER

MILWAUKEE (AP) — The Pittsburgh Pirates clinched a tie for the National League pennant although beaten Saturday 4-2 by the Milwaukee Braves for the second time in 16 hours. The Chicago Cubs beat second-place St. Louis 5-4 to enable the Pirates to reduce their magic number to 1.

The Pirates can clinch their first flag in 33 years Sunday with a victory over the Braves or another Cub triumph over the Cards.

The Pirates, leading by six games, have only five left to play, compared with seven for St. Louis.

Lew Burdette, who hadn't beaten the Pirates all year, went the distance for the Braves. He was buffeted for 11 hits but hung on to register his 18th triumph. He has lost 12. The fidgety right-hander was in trouble in every inning except the fourth and seventh but, except for Roberto Clemente's home run in the third, and another homer by Dick Stuart in the ninth, managed to avoid being scored upon. Four double plays helped him.

Milwaukee scored its runs in the first inning, all of them coming after Bob Friend, the starter and loser, had retired two batters.

Friend, seeking his 18th victory and fifth in a row, disposed of leadoff batter Billy Bruton and, after walking Del Crandall, induced Eddie Mathews to hit into a force play. Mathews, however, stole second and scored on Henry Aaron's double to right center. Wes Covington singled home Aaron and crossed the plate a moment later when Joe Adcock walloped his 25th home run into the right field stands.

Friend bowed out for a pinch hitter in the next inning and Jim Umbricht, Clem Labine and Fred Green, who followed Friend, kept the Braves from further scoring.

The victory was the 50th at home for the Braves, surpassing the old high of 49 won last year. The third-place Braves have won 50 and lost only 26 at home, but have lost two more than they've won on the road.

PITTSBURGH	ab	r	h	bi	MILWAUKEE	ab	r	h	bi
Virdon cf	4	0	1	0	Bruton cf	4	0	1	0
Skinner lf	4	0	1	0	Crandall c	2	0	1	0
Clemente rf	4	1	3	1	Mathews 3b	2	1	0	0
Stuart 1b	4	1	2	1	Aaron rf	4	1	1	1
Burgess c	4	0	3	0	Cov'ton lf	4	1	1	1
dChr't'h'p	0	0	0	0	Adcock 1b	3	1	2	2
Hoak 3b	4	0	0	0	Mantilla ss	3	0	0	0
M'zer'ski 2b	4	0	1	0	Cottier 2b	4	0	1	0
Schof'ld ss	3	0	0	0	Burdette p	3	0	0	0
Friend p	0	0	0	0					
aBright	1	0	0	0					
Umbricht p	0	0	0	0					
bCimoli	1	0	0	0					
Labine p	0	0	0	0					
cVernon	1	0	0	0					
Green p	0	0	0	0					
Totals	34	2	11	2	Totals	29	4	7	4

a—Flied out for Friend in 2nd; b—Flied out for Umbricht in 5th; c—Grounded out for Labine in 7th; d—Ran for Burgess in 9th.

Pittsburgh .... 001 000 001—2
Milwaukee .... 400 000 00x—4

E—Schofield. PO-A—Pittsburgh 24-18, Milwaukee 27-16. DP—Mantilla and Adcock; Cottier and Adcock; Burdette, Mantilla and Adcock; Mantilla, Cottier and Adcock. LOB—Pittsburgh 5, Milwaukee 9. 2B—Mazeroski, Aaron. HR—Clemente, Stuart, Adcock. SB—Mathews. S—Crandall.

	IP	H	R	ER	BB	SO
Friend (L, 17-12)	1	3	4	4	1	0
Umbricht	3	2	0	0	5	1
Labine	2	2	0	0	1	1
Green	2	0	0	0	0	1
B'dette (W, 18-12)	9	11	2	2	0	2

PB—Burgess. U — Boggess, Gorman, Smith, Sudol. T—2:07. A—20,626.

BOLIN IS SPEARHEAD

Cougars Surprise Maroons, 14 To 10

STATE COLLEGE, Miss. (AP)—Halfback Ken Bolin sprinted for two touchdowns Saturday to lead underdog Houston to a 14-10 football victory over Mississippi State.

Bolin scampered 56 yards in the first quarter and 10 in the fourth to give Houston its triumph before a small crowd of 14,000 fans.

Houston, beaten 42-0 by Mississippi last week, sputtered badly in the first half defensively, but outplayed the Maroons by a wide margin after intermission.

Houston controlled the ball during the second half, allowing State only seven plays until midway in the final quarter.

State showed a sharp first-half passing attack as sophomore quarterback Charlie Furlow hit receivers regularly to set up a 21-yard field goal by fullback Sammy Dantone to open the scoring in the first quarter.

After Houston's first touchdown, the Maroons marched 80 yards in 12 plays to take a 10-6 haftime lead. Starting quarterback Billy Hill kept the drive going with a mixture of his passes and runs by halfback Pat Chute.

Hill exploded through the line for 34 yards and State's touchdown with Dantone booting the conversion.

Houston's winning touchdown featured quarterback Larry Lindsey and Bolin, whose consistent short gains kept State rocking. Lindsey added the conversion on a run after Lindsey's scoring thrust.

State's defense was solid throughout the first half and Houston was unable to move effectively against either of the top two Maroon units. Bolin's first touchdown came against State's third team the fourth time Houston got the ball.

In all, Houston lost four fumbles and saw two passes intercepted.

Until Bolin scored his second touchdown in the final period, it appeared a fumble had cost Houston the game. Houston marched 80 yards with the third-quarter kick off only to have Lindsay fumble as he crossed the State goal and State get the ball on an end zone recovery.

The winning touchdown march came the next time Houston got the ball, with the 80 yard push requiring 19 plays and running the clock well into the final quarter.

In the final half of the fourth period, State got the ball four times but could do nothing against the fired-up Texans. A fumble, a pass interception, and the final whistle cut short three of the pushes.

Lindsey and Bolin shared rushing honors with 98 yards each. Hill led State with 55.

Passing honors went to Furlow who completed 12 of 18 for 145 yards. Lindsey threw all 6 Houston passes, hitting on 12 for 18 yards.

Houston led 325 to 316 in total offense yardage, getting 313 on the ground. State got 147 on the ground and 169 in the air.

Houston .... 6 0 0 8—14
Miss. State .... 3 7 0 0—10
MS—FG Dantone 21
HT—Bolin 56 run (kick failed)
MS—Hill 34 run (Dantone kick)
HT—Bolin 10 run (Lindsey run)
A—14,000

Oak Grove Boys Win Two Games

OAK GROVE, La (-Special) — The Oak Grove Pee Wees, divided into two teams of fifth, sixth, and seventh graders, won two games from Delhi teams here Saturday night, 20-0 and 18-0.

David Butler, Jim Boyles, and Lanny Philley got touchdowns in the first, with Boyles converting twice. Donald Hurely, Willie Holley, and Gary Puckett bagged second game touchdowns.

WHY PAY MORE??
ESSO 30.9
ESSO EXTRA 33.9
With S&H Green Stamps
WEST SIDE ESSO SERVICE
2010 Cypress-US 80 West
West Monroe, La.

Comfort is no secret
when you wear
PORTO-PEDS
NO OTHER SHOES GIVE THESE COMFORT FEATURES
1. Double-cushion rubber heel for buoyancy.
2. Cushioned arch-lift for support.
3. Steel shank for strength.
4. Air-celled rubber cushion for comfort.

Cut open a Porto-Ped Shoe and what do you see? Cushioning! Cushioning! CUSHIONING! Foot-ease built in to every inch! ... You walk on air — on a resilient, air-celled rubber cushion. Your heels are buoyed against shocks with a *double* rubber cushion. Your foot is cradled restfully on a flexible Arch Lift ... no wonder Porto-Peds are "America's No. 1 Comfort Shoes"! Come in for a fitting today.

PORTO-PED Air Cushion Shoes
Porto-Ped Air Cushion Shoes
AT OUR USUAL DISCOUNT
Famous Brand SHOES
324 DeSIARD ACROSS FROM PARAMOUNT THEATRE MONROE, LA.

Great News For TWIN CITY AREA Careful Drivers
—SAVE—
With American Home Plan Auto Insurance

Yes, with rising Costs, we are proud to announce that careful drivers can now make real dollar savings with AMERICAN HOME ASSURANCE COMPANY. We offer you the finest auto insurance protection and service plus the facilities of our Agency to give you sound, professional advice on all of your insurance problems. American Home Assurance Company is saving money for careful motorists by insuring good risks only and by applying modern cost-cutting methods to auto insurance underwriting. This provides the finest insurance available with prompt, fair settlement of Claims, PLUS IMPORTANT SAVINGS to those who qualify for the AMERICAN HOME PLAN Auto Insurance. GET THE FACTS TODAY — IT will pay you in real dollar savings. No obligation.

SEIDENBURG INSURANCE AGENCY
2001 ROYAL MONROE
Call FA 5-4326 (Days) FA 5-1960 (Nights)

NEW LOAN COMPANY
Serving Northeast La's Area
LOANS
$25.00 To $2500.00
★ Signature
★ Furniture
★ Auto
★ Real Estate
PAYDAY LOANS
$50.00 for 14 Days
Costs Only 82c
QUICK 1 DAY SERVICE

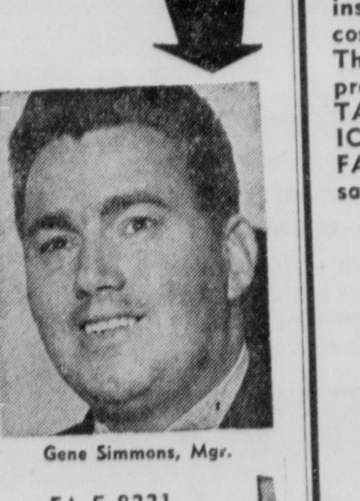

Gene Simmons, Mgr.
MERIT LOAN CO.
128 St. John FA 5-8221

NORTHWESTERN, 19-3

Oklahoma Vigor Fails To Emerge

By WILBUR JOHNSON

NORMAN, Okla. (AP) — The Northwestern Wildcats kept constant pressure on Oklahoma's Sooners and scored in every period for a 19-3 intersectional football victory Saturday.

After the Sooners drew first blood with a 35-yard field goal by guard Karl Milstead early in the game, the Wildcats stormed back for a touchdown that gave them a 6-3 lead they never relinquished.

Although it was a bruising defensive battle for the most part, Northwestern's speedy, versatile offense sparked by quarterback Dick Thornton and fullback Mike Stock provided plenty of excitement for the near capacity crowd of 61,500 in Owen Field.

The Sooners showed old-time form the first time they got the ball, moving from their own 30 to Northwestern's 19 in 11 plays. But then the Wildcat defense stiffened, and Milstead booted his field goal on fourth down from a slight angle.

This was the signal for the Big Ten Conference club to get moving. The Wildcats covered 65-yards in 10 plays and Thornton rifled a third down pass to end Elbert Kimbrough for three yards and a touchdown.

Kimbrough made a diving catch over the end zone flag for the score.

Northweastern padded its margin to 9-3 in the final seconds of the second quarter when Stock came through with a 35-yard field goal. He connected for another field goal of 21 yards in the third quarter and the Wildcats owned a 12-3 cushion.

Thornton unloaded a 25-yard strike to Al Faunce for the Wildcats' second and final touchdown with only 4:50 left. Faunce caught the ball at the 2 and sped in for the score.

Norman. add N-WOkla

Northwestern	6	3	3	7—19
Oklahoma	3	0	0	0— 3

Okla—FG Milstead 35
NW—E. Kimbrough 3 pass from Thornton (kick failed)
NW—FG Stock 35
NW—FG Stock 21
NW—Faunce 25 pass from Thornton (Stock kick)

Throneberry Homer Fires A's 6-3 Win

DETROIT (AP)—Marv Throneberry slammed a bases - loaded home run in a pinch-hitting role Saturday and boosted the Kansas City Athletics to a 6-3 triumph over the Detroit Tigers.

Throneberry's shot into the upper right field stands at Briggs Stadium came after rookie shortstop Dick McAuliffe fumbled a grounder that would have gotten the Tigers out of the sixth inning without damage.

The grand slam wiped out a 1-0 Detroit lead Rocky Colavito provided with his 33rd homer in the second. Colavito belted his 34th in the seventh, and the Tigers scored one run in the ninth.

The last place A's added two runs in the eighth as Dick Hall went the distance and earned his eighth triumph against 12 defeats.

KANSAS CITY	ab r h bi	DETROIT	ab r h bi
Tuttle cf	4 0 3 1	Yost 3b	4 0 0 0
L'mpe ss-2b	5 0 2 0	McA'ffe ss	4 0 1 0
Posada rf	5 1 1 0	Chrisley cf	4 1 1 0
Siebern 1b	4 1 2 0	Maxwell lf	4 0 1 0
Williams lf	5 1 2 0	Bolling 2b	4 0 0 1
Carey 3b	4 0 0 0	Colavito rf	4 2 2 2
P.Daley c	3 1 0 0	Gernert 1b	3 0 1 0
R.J'nson 2b	2 0 0 0	Berberet c	3 0 0 0
aThr'n'b'y	1 1 1 4	Bruce p	2 0 0 0
Hamlin ss	1 1 1 1	Burnside p	0 0 0 0
Hall p	3 0 0 0	bAmoros	1 0 0 0
		Foytack p	0 0 0 0
Totals	37 6 12 6	Totals	33 3 6 3

a-Homered for R. Johnson in 6th; b-Grounded out for Burnside in 8th.

Kansas City	000 004 020—6
Detroit	010 000 101—3

E—Bruce, McAuliffe, Chrisley. PO-A—Kansas City 27-8, Detroit 27-16. DP—Bruce and Yost; McAuliffe, Bolling and Gernert; Bolling, McAuliffe and Gernert. LOB—Kansas City 8, Detroit 3. 2B—Williams, Gernert, Chrisley. HR—Throneberry, Colavito 2.

	IP	H	R	ER	BB	SO
Hall (W, 8-12)	9	6	3	3	0	2
Bruce (L, 3-7)	7 2-3	12	6	2	4	4
Burnside	1-3	0	0	0	0	1
Foytack	1	0	0	0	0	1

WP—Bruce. U — Smith, Schwarts, Flaherty, Kinnamon. T—2:31. A—3,139.

Orioles Keep Slim Pennant Hopes Alive

WASHINGTON (AP) — The third place Baltimore Orioles stayed mathematically alive in the American League pennant race Saturday as they outlasted the Washington Senators 10-9.

The Senators outhit the Birds 15-9, but Baltimore batters drew 10 walks and five of them were converted into runs. The defeat dropped the Senators into fifth place, one-half game behind Cleveland.

BALTIMORE	ab r h bi	WASHINGTON	ab r h bi
St'ph'ns cf-l	3 1 0 0	Gardner 2b	6 2 4 2
Busby cf	1 0 0 0	iJacobs	0 0 0 0
Pilarcik rf	4 1 0 1	Green cf	5 1 3 2
Woodling lf	3 0 1 2	Kill'br'w 1b	4 2 1 0
Brandt cf	0 0 0 0	Lemon lf	5 0 2 1
Pearson cf	1 1 1 0	Allison rf	5 0 1 1
Gentile 1b	2 2 1 0	Battey c	4 0 0 0
Robinson 3b	4 2 2 4	eValo	1 0 0 0
Hansen ss	3 1 1 0	Kaat p	0 0 0 0
Triandos c	5 0 2 3	Bertoia 3b	4 0 1 0
Klaus 2b	2 1 0 0	Versalles ss	1 0 0 0
fDropo	0 0 0 0	aMincher	1 1 1 0
gBr'ding 2b	0 0 0 0	Valdiv'so ss	0 0 0 0
Fisher p	3 1 1 0	cDobbek	1 0 0 0
Wilhelm p	2 0 0 0	Consolo ss	0 0 0 0
		hBecquer	1 1 1 0
		Lee p	1 0 0 0
		Sadowski p	1 0 0 0
		bThr'n'b'y	0 1 0 0
		W'deshick p	0 0 0 0
		H'nandez p	0 0 0 0
		Maestri p	0 0 0 0
		dSchaive	1 1 1 0
		Naragon c	1 0 0 0
Totals	33 10 9 10	Totals	42 9 15 6

a—Singled for Versalles in 6th; b—Walked for Sadowski in 6th; c—Popped up for Valdivielso in 7th; d—Doubled for Maestri in 8th; e—Fouled out for Battey in 8th; f—Walked for Klaus in 9th; g—Ran for Dropo in 9th; h—Singled for Consolo in 9th; i—Ran for Gardner in 9th.

Baltimore	004 020 400—10
Washington	300 012 021— 9

E—Triandos, Consolo. PO-A—Baltimore 27-12, Washington 27-11. DP—Consolo, Gardner and Killebrew; Killebrew, Consolo and Gardner. LOB—Baltimore 8, Washington 11. 2B—Green, Allison, Lemon, Robinson, Triandos, Schaive. HR—Robinson. SF—Robinson.

	IP	H	R	ER	BB	SO
Fisher	5 1-3	8	4	6	4	2
Wilhelm (W, 11-8)	3 2-3	7	3	3	0	4
Lee	2 1-3	2	4	4	3	1
Sadowski	3 2-3	3	2	2	2	4
x-W'desh'k (L, 4-5)	0	0	2	2	2	0
y-Hernandez	0	2	2	2	1	0
Maestri	2	1	0	0	1	1
Kaat	1	1	0	0	1	1

x-Faced two batters in 7th; y-Faced three batters in 7th.

HBP—By Fisher (L, green), by Lee (Pilarcik). WP — Fisher. PB—Triandos. U—Rice, Sgevens, Drummond, Hurley. T—3:13. A—4,618.

AUBURN TIGER back Bobby Lauder steps out over the center of the Tennessee line for a short gain in the first quarter of game in Birmingham yesterday. At left is Tennessee tackle Ken Frost (73). The Vols dumped Auburn, by 10-3. (AP Wirephoto)

TENNESSEE AHEAD, 10-3

Vols' Old Fashioned Single Wing Too Much For Auburn

By BILL TOME

BIRMINGHAM, Ala. (UPI) — A tenacious Tennessee offense backed up Bunny Orr's 14-yard touchdown burst and Cotton Letner's 29-yard field goal Saturday for a 10-3 victory over Auburn before 43,000 fans.

The Volunteers turned back Auburn once on their own one-foot line and again on the five before fullback Ed Dyas booted a 25-yard field goal for Auburn's only points, then stopped a desperate Tiger bid on the Tennessee 11 in the closing minutes of the last period.

Halfback Al Severance, guard Wayne Grubb, Letner and linebacker Mike Lucci powered the Tennessee defense which allowed Auburn to run almost at will until backed against the goal line.

The Volunteers, four deep at tailback in the old-fashioned single wing, counted in typical Tennessee fashion on an interception pass and a weaving 43-yard run to the Auburn 22 by sophomore standout George Canale.

Billy Majors hauled in a pass by Auburn quarterback Bobby Hunt on his own 32 and returned it 46 yards to the Auburn 22 before he was run out of bounds.

A 15-yard holding penalty set the Vols back but Gene Etter then replaced Majors at tailback and tossed passes of 13 and nine yards to J.W. Carter and Don Leake to put the ball on the Auburn 14. Etter then crossed up the Auburn defense by calling for Orr's burst up the middle for the score. Letner converted.

Letner's field goal was set up by Canale's run to the Auburn 22 in which he almost broke loose for a second touchdown. But the Tiger defense, paced by center Wayne Frazier, stiffened to hold Tennessee on the 15 from where the Vol end dropped back to put the ball between the uprights.

Auburn also took advantage of a break for its three points as tackle Ken Rice covered an Orr fumble on the Tennessee 15. Hunt's pass to end Bobby Foret got the Tigers as close as the 10 but that was all and Dyas tallied the field goal.

Majors' booming punts played a major share in the win as Tennessee averaged 42.9 yards on eight kicks which helped carry the Vols out of frequent trouble.

FLAG HOPES FADE

Cubs Top Cards For 5-4 Victory

CHICAGO (AP) — The St. Louis Cardinals' pennant hopes were reduced to almost nothing Saturday with a 5-4 defeat at the hands of the Chicago Cubs.

The loss assured the league-leading Pittsburgh Pirates of at least a tie for the National League flag and the Pirates could have clinched if they hadn't dropped a 4-2 decision at Milwaukee.

Bob Will led the Chicago assault against the Cardinals by driving in three runs with a triple and a single.

Ken Boyer and Hal Smith led St. Louis' 10-hit attack, Boyer slammed two triples and Smith had a pair of doubles.

Mel Wright of the Cubs and Curt Simmons of the Cardinals, both working in relief, pitched brilliantly.

Wright held the Cardinals scoreless in the last three innings after snuffing out a Cardinal rally in the sixth inning.

Simmons pitched the last five innings and held the Cubs to one hit although the damage had been done.

The Cardinals took a 1-0 lead in the second inning on Boyer's triple and a sacrifice fly by Daryl Spencer. The Cubs came right back with two runs. George Altman reaching first on an error by Spencer. Ron Santo singled, and both runners scored on a triple by Will.

St. Louis went ahead in the third on a pair of unearned runs, but the Cubs bombed starter Bob Miller out in the fourth with three runs on singles by Altman, Santo, Will, Sammy Taylor and a sacrifice fly by Don Zimmer.

ST. LOUIS	ab r h bi	CHICAGO	ab r h bi
L'd'm c-lf	5 1 3 0	Ashburn cf	3 0 0 0
Cun'ham rf	4 0 1 0	Zimmer 2b	3 0 0 1
Nieman lf	3 0 1 1	Williams lf	4 0 1 0
aFlood cf	0 0 0 0	Banks ss	4 0 1 0
Boyer 3b	3 2 2 0	Altman 1b	4 2 1 0
Spencer ss	3 0 1 2	Santo 3b	3 2 2 0
bKolb	0 0 0 0	Will rf	4 1 2 3
Gram'as ss	0 0 0 0	Taylor c	4 0 1 1
White 1b	4 0 0 0	Ellsw'th p	2 0 0 0
Javier 2b	2 0 0 0	Wright p	1 0 0 0
cMusial	1 0 0 0		
Bridges 2b	0 0 0 0		
Smith c	3 1 2 0		
dCrowe	1 0 0 0		
Miller p	2 0 0 0		
Simmons p	1 0 0 0		
eSawatski	1 0 0 0		
Totals	33 4 10 3	Totals	32 5 8 5

a—Ran for Nieman in 7th; b—Ran for Spencer in 8th; c—Grounded out for Javier in 8th; d—Popped out for Smith in 9th; e—Popped out for Simmons in 9th.

St. Louis	012 001 000—4
Chicago	020 300 00x—5

E—Spencer, Taylor, Javier. PO-A—St. Louis 24-8, Chicago 27-11. DP—Banks and Altman 2. LOB—St. Louis 6, Chicago 6. 2B—Smith 2, Nieman. 3B—Boyer 2, Will. SF—Spencer, Zimmer.

	IP	H	R	ER	BB	SO
x-Miller (L, 4-2)	3	7	5	4	0	1
Simmons	5	1	0	0	2	4
Ellsw'rth (W, 7-13)	5 2-3	2	0	0	1	0
Wright	3 1-3	2	0	0	1	0

x-Faced four batters in 4th.

WP—Ellsworth, Simmons. U. Jackowski, Landes, Pelekoudas, Barlick. T—2:29. A—6,633.

Guess At Their Age

HAMILTON, Ont. (AP) — Because of complaints, police constables questioning women traffic offenders must only hazard a guess at their age.

MAGIC NUMBER IS '2'

Mantle's 10th Inning Homer Hands Yankees 8th Straight

By BOB GREEN

BOSTON (AP) — Mickey Mantle crashed a 10th inning homer Saturday that brought New York its eighth straight victory, a 6-5 decision over Boston, and reduced the Yankees' magic number to 2.

The Yankee victory, plus Cleveland's 6-5 victory over second place Chicago, moved New York two giant steps closer to its 10th pennant in 12 years under crusty old Casey Stengel.

Any combination of New York wins and Chicago losses totaling two will eliminate the White Sox. New York has seven games to play, Chicago six.

Mantle's blast, his 38th, came off left-hander Ted Wills leading off the 10th. Batting righthanded, Mantle drove the ball high into the screen atop the 40-foot left wall.

The Yankees forced it into extra innings with a two-run rally in the eighth. Walks to Roger Maris and Bill Skowron and Yogi Berra's line shot to right produced one and sent Skowron to third. Cerv forced Berra at second, but young Marlan Coughtry's double play throw to first was wide, and Skowron came across with the tying run.

Frank Malzone powered the Boston attack that overcame a 2-0 first inning Yankee lead and chased starter Art Ditmar.

Malzone drove in single runs in the fourth and fifth, and his two-run homer climaxed a three run seventh for Boston that gave the Red Sox a 5-3 lead.

But the Yankees wouldn't be denied. They tied it in the eighth and Luis Arroyo held the Red Sox at bay until the 10th. Eli Grba mopped up after Mantle's winning homer.

Both Stengel and Red Sox Manager Mike Higgins pulled all stops in this one. Each threw 20 players into the game and Stengel came up with such situations as starting Gil McDougald at second, shifting him to third, and then back to second.

McDougald got the Yanks off right with a leadoff homer, and a triple by Maris and Mantle's bunt single accounted for the other in a two-run first inning.

NEW YORK	ab r h bi	BOSTON	ab r h bi
M'D'g'd 2-3b	6 1 2 1	Green ss	6 0 0 0
Kubek ss	5 0 0 0	Tasby cf	6 1 2 0
Maris rf	3 2 2 0	Williams lf	3 1 2 0
Mantle cf	5 1 2 2	Wertz 1b	4 0 1 0
Skowron 1b	4 2 2 0	Coughtry 2b	0 0 0 0
Berra c	4 0 2 1	hGile 1b	1 0 0 0
Cerv lf	3 0 1 1	Nixon c	5 2 1 1
Rich'son 3b	2 0 0 0	Malzone 3b	5 1 3 4
cLong	1 0 0 0	R'nnels 2-1b	4 0 1 0
Boyer 3b	0 0 0 0	Clinton rf	5 0 0 0
dBlanch'd	0 0 0 0	M'nb'q'tte p	1 0 1 0
eD'M'stri 2b	0 0 0 0	aPagl'roni	0 0 0 0
iLopez	1 0 0 0	bBrewer	0 0 0 0
Ditmar p	2 0 0 0	Wilson p	1 0 0 0
Duren p	0 0 0 0	Nichols p	0 0 0 0
fGonder	1 0 0 0	F.S'lliv'n p	0 0 0 0
Arroyo p	0 0 0 0	gHardy	1 0 1 0
jHoward	1 0 0 0	Wills p	0 0 0 0
Grba p	0 0 0 0	Sallard p	0 0 0 0
Johnson 3b	0 0 0 0	kRepulski	0 0 0 0
Totals	38 6 11 5	Totals	42 5 12 5

a—Walked for Monbouquette in 8th; b—Ran for Pagliaroni in 4th; c—Flied out for Richardson in 6th; d—Walked for Boyer in 8th; e—Ran for Blanchard in 8th; f—Struck out for Duren in 8th; g—Singled for F. Sullivan in 8th; h—Fouled out for Coughtry in 8th; i—Hit into force play for DeMaestri in 10th; j—Called out on strikes for Arroyo in 10th; k—Walked for Stallard in 10th.

New York	200 001 020 1—6
Boston	000 110 300 0—5

E—Clinton. PO-ANew York 30-12, Boston 30-13. DP—Runnels and Wertz; Runnels, Green and Wertz; Green and Wertz. LOB—New York 10, Boston 12. 2B—Cerv, Nixon, Tasby, Berra. 3B—Maris. HR—McDougald, Malzone, Mantle.

	IP	H	R	ER	BB	SO
Ditmar	6 2-3	10	5	5	3	2
Duren	1-3	0	0	0	1	0
Arroyo (W, 5-1)	2	2	0	0	0	3
Grba	1	0	0	0	1	1
Monbouquette	4	7	2	2	0	0
Wilson	3 1-3	0	3	3	6	3
x-Nichols	0	1	0	0	0	0
Sullivan	2-3	0	0	0	1	1
y-Willis (L, 1-1)	1	3	1	1	0	2
Stallard	1	0	0	0	1	1

x—Faced one batter in 8th
y—Faced three batters in 10th.
WP—Wilson. Balk — Wilson. U — Soar, Chylak, Paparella, Honochick. T—3:41. A—30,761.

EARLY SCORING

Fists Fly As Pitt Ties Spartans, 7-7

PITTSBURGH (AP)—Michigan State, co-favorite for the Big Ten title, salvaged a 7-7 tie with once-beaten Pitt Saturday in a nationally televised football game marred by fist swinging.

A shirt-sleeved crowd of 46,140 at Pitt Stadium waited patiently for the two teams to open up and they did—late in the second quarter and again in the dying moments of the final period.

All of the scoring came with less than two minutes left in the second quarter. Both teams scored through the air, first Pitt, then the Spartans.

Quarterback Dave Krause mustered a 64-yard aerial drive for Pitt in four plays, hitting big Mike Ditka on a 12-yard touch down toss. Fred Cox kicked the extra point.

Michigan State scored with five seconds remaining in the quarter on a 66-yard pass from quarter back Tom Wilson to Jason Harness, a 6-foot-1 senior end from St. Joseph, Mich.

-Ed Sharockman, defending for Pitt deflected the ball into the waiting arms of Harness and the lanky speedster got away from John Yaccino and raced for the score. Art Brandstatter kicked the conversion.

It was 80 degrees on the field, but tempers flared a few degrees higher in the closing moments of the game with both teams trading pass interceptions deep in Michigan State territory.

Bob Clemens of Pitt and Wilson got into a fist swinging melee but the officials quickly rboke it up without a penalty to either team.

Mich. State	0	7	0	0—7
Pitt	0	7	0	0—7

Pitt—Ditka 12 pass from Kraus (Cox kick)
MS—Harness 66 pass from Wilson (Brandstatter kick)
Attendance 46,140.

WE BUY, SELL AND TRADE

NEW AND USED GUNS

SURPLUS & SPORTS CO.
513 TRENTON, W. MONROE
ACROSS FROM OIL MILL

Super Cushion Vel-Flex Shoes

For the softest walk in your life. Foam cushioned and leather lined, heel to toe, with the softest glove leather.

In Black or Brown

22.95

D. Masur AND SONS
"Since 1889"

Are you smoking more now but enjoying it less?

N. Y. YANKEE HOME RUN SLUGGER. That's Roger Maris. Away from the autograph hunters, Maris enjoys fishing—and Camels. He says he was a switch smoker—until he switched to Camels. They give him everything he wants; flavor, mildness and complete smoking satisfaction.

Roger Maris
N. Y. YANKEES
ENJOYS HIS FAVORITE CIGARETTE—CAMEL
Why don't you join him—especially if you are smoking more now but enjoying it less? Start to really enjoy smoking again. Start smoking Camels—today.

R. J. Reynolds Tobacco Co., Winston-Salem, N. C.

The best tobacco makes the best smoke!

NORTHWESTERN, 19-3

Oklahoma Vigor Fails To Emerge

By WILBUR JOHNSON

NORMAN, Okla. (AP) — The Northwestern Wildcats kept constant pressure on Oklahoma's Sooners and scored in every period for a 19-3 intersectional football victory Saturday.

After the Sooners drew first blood with a 35-yard field goal by guard Karl Milstead early in the game, the Wildcats stormed back for a touchdown that gave them a 6-3 lead they never relinquished.

Although it was a bruising defensive battle for the most part, Northwestern's speedy, versatile offense sparked by quarterback Dick Thornton and fullback Mike Stock provided plenty of excitement for the near capacity crowd of 61,500 in Owen Field.

The Sooners showed old-time form the first time they got the ball, moving from their own 30 to Northwestern's 19 in 11 plays. But then the Wildcat defense stiffened, and Milstead booted his field goal on fourth down from a slight angle.

This was the signal for the Big Ten Conference club to get moving. The Wildcats covered 65-yards in 10 plays and Thornton rifled a third down pass to end Elbert Kimbrough for three yards and a touchdown.

Kimbrough made a diving catch over the end zone flag for the score.

Northweastern padded its margin to 9-3 in the final seconds of the second quarter when Stock came through with a 35-yard field goal. He connected for another field goal of 21 yards in the third quarter and the Wildcats owned a 12-3 cushion.

Thornton unloaded a 25-yard strike to Al Faunce for the Wildcats' second and final touchdown with only 4:50 left. Faunce caught the ball at the 2 and sped in for the score.

Norman, add N-WOkla

Northwestern	6	3	3	7—19
Oklahoma	3	0	0	0— 3

Okla—FG Milstead 35
NW—E. Kimbrough 3 pass from Thornton (kick failed)
NW—FG Stock 35
NW—FG Stock 21
NW—Faunce 25 pass from Thornton (Stock kick)

Throneberry Homer Fires A's 6-3 Win

DETROIT (AP)—Marv Throneberry slammed a bases - loaded home run in a pinch-hitting role Saturday and boosted the Kansas City Athletics to a 6-3 triumph over the Detroit Tigers.

Throneberry's shot into the upper right field stands at Briggs Stadium came after rookie shortstop Dick McAuliffe fumbled a grounder that would have gotten the Tigers out of the sixth inning without damage.

The grand slam wiped out a 1-0 Detroit lead Rocky Colavito provided with his 33rd homer in the second. Colavito belted his 34th in the seventh, and the Tigers scored one run in the ninth.

The last place A's added two runs in the eighth as Dick Hall went the distance and earned his eighth triumph against 12 defeats.

KANSAS CITY	ab r h bi	DETROIT	ab r h bi
Tuttle cf	4 0 3 1	Yost 3b	4 0 0 0
L'mpe ss-2b	5 0 2 0	McA'ffe ss	4 0 1 0
Posada rf	5 1 1 0	Chrisley cf	4 1 1 0
Siebern 1b	4 1 2 0	Maxwell lf	4 0 1 0
Williams lf	5 1 2 0	Bolling 2b	4 0 0 1
Carey 3b	4 0 0 0	Colavito rf	4 2 2 2
P.Daley c	3 1 0 0	Gernert 1b	3 0 1 0
R.J'nson 2b	2 0 0 0	Berberet c	3 0 0 0
aThr'n'b'y	1 1 1 4	Bruce p	2 0 0 0
Hamlin ss	1 1 1 1	Burnside p	0 0 0 0
Hall p	3 0 0 0	bAmoros	1 0 0 0
		Foytack p	0 0 0 0
Totals	37 6 12 6	Totals	33 3 6 3

a-Homered for R. Johnson in 6th; b-Grounded out for Burnside in 8th.

Kansas City	000 004 020—6
Detroit	010 000 101—3

E—Bruce, McAuliffe, Chrisley. PO-A—Kansas City 27-8, Detroit 27-16. DP—Bruce and Yost; McAuliffe, Bolling and Gernert; Bolling, McAuliffe and Gernert. LOB—Kansas City 8, Detroit 3. 2B—Williams, Gernert, Chrisley. HR—Throneberry, Colavito 2.

	IP	H	R	ER	BB	SO
Hall (W, 8-12)	9	6	3	3	0	2
Bruce (L, 3-7)	7 2-3	12	6	2	4	4
Burnside	1-3	0	0	0	0	1
Foytack	1	0	0	0	0	1

WP—Bruce. U — Smith, Schwarts, Flaherty, Kinnamon. T—2:31. A—3,139.

Orioles Keep Slim Pennant Hopes Alive

WASHINGTON (AP) — The third place Baltimore Orioles stayed mathematically alive in the American League pennant race Saturday as they outlasted the Washington Senators 10-9.

The Senators outhit the Birds 15-9, but Baltimore batters drew 10 walks and five of them were converted into runs. The defeat dropped the Senators into fifth place, one-half game behind Cleveland.

BALTIMORE	ab r h bi	WASHINGTON	ab r h bi
St'ph'ns cf-l	3 1 0 0	Gardner 2b	6 2 4 2
Busby cf	1 0 0 0	iJacobs	0 0 0 0
Pilarcik rf	4 1 0 1	Green cf	5 1 3 2
Woodling lf	3 0 1 2	Kill'br'w 1b	4 2 1 0
Brandt cf	0 0 0 0	Lemon lf	5 0 2 1
Pearson cf	1 1 1 0	Allison rf	5 0 1 1
Gentile 1b	2 2 1 0	Battey c	4 0 0 0
Robinson 3b	4 2 2 4	eValo	1 0 0 0
Hansen ss	3 1 1 0	Kaat p	0 0 0 0
Triandos c	5 0 2 3	Bertoia 3b	4 0 1 0
Klaus 2b	2 1 0 0	Versalles ss	1 0 0 0
fDropo	0 0 0 0	aMincher	1 1 1 0
gBr'ding 2b	0 0 0 0	Valdiv'so ss	0 0 0 0
Fisher p	3 1 1 0	cDobbek	1 0 0 0
Wilhelm p	2 0 0 0	Consolo ss	0 0 0 0
		hBecquer	1 1 1 0
		Lee p	1 0 0 0
		Sadowski p	1 0 0 0
		bThr'n'b'y	0 1 0 0
		W'deshick p	0 0 0 0
		H'nandez p	0 0 0 0
		Maestri p	0 0 0 0
		dSchaive	1 1 1 0
		Naragon c	1 0 0 0
Totals	33 10 9 10	Totals	42 9 15 6

a—Singled for Versalles in 6th; b—Walked for Sadowski in 6th; c—Popped up for Valdivielso in 7th; d—Doubled for Maestri in 8th; e—Fouled out for Battey in 8th; f—Walked for Klaus in 9th; g—Ran for Dropo in 9th; h—Singled for Consolo in 9th; i—Ran for Gardner in 9th.

Baltimore	004 020 400—10
Washington	300 012 021— 9

E—Triandos, Consolo. PO-A—Baltimore 27-12, Washington 27-11. DP—Consolo, Gardner and Killebrew; Killebrew, Consolo and Gardner. LOB—Baltimore 8, Washington 11. 2B—Green, Allison, Lemon, Robinson, Triandos, Schaive. HR—Robinson. SF—Robinson.

	IP	H	R	ER	BB	SO
Fisher	5 1-3	8	4	6	4	2
Wilhelm (W, 11-8)	3 2-3	7	3	3	0	4
Lee	2 1-3	2	4	4	3	1
Sadowski	3 2-3	3	2	2	2	4
x-W'desh'k (L, 4-5)	0	0	2	2	2	0
y-Hernandez	0	2	2	2	1	0
Maestri	2	1	0	0	1	1
Kaat	1	1	0	0	1	1

x-Faced two batters in 7th; y-Faced three batters in 7th.

HBP—By Fisher (L, green), by Lee (Pilarcik). WP — Fisher. PB—Triandos. U—Rice, Sgevens, Drummond, Hurley. T—3:13. A—4,618.

AUBURN TIGER back Bobby Lauder steps out over the center of the Tennessee line for a short gain in the first quarter of game in Birmingham yesterday. At left is Tennessee tackle Ken Frost (73). The Vols dumped Auburn, by 10-3. (AP Wirephoto)

TENNESSEE AHEAD, 10-3

Vols' Old Fashioned Single Wing Too Much For Auburn

By BILL TOME

BIRMINGHAM, Ala. (UPI) — A tenacious Tennessee offense backed up Bunny Orr's 14-yard touchdown burst and Cotton Letner's 29-yard field goal Saturday for a 10-3 victory over Auburn before 43,000 fans.

The Volunteers turned back Auburn once on their own one-foot line and again on the five before fullback Ed Dyas booted a 25-yard field goal for Auburn's only points, then stopped a desperate Tiger bid on the Tennessee 11 in the closing minutes of the last period.

Halfback Al Severance, guard Wayne Grubb, Letner and linebacker Mike Lucci powered the Tennessee defense which allowed Auburn to run almost at will until backed against the goal line.

The Volunteers, four deep at tailback in the old-fashioned single wing, counted in typical Tennessee fashion on an interception pass and a weaving 43-yard run to the Auburn 22 by sophomore standout George Canale.

Billy Majors hauled in a pass by Auburn quarterback Bobby Hunt on his own 32 and returned it 46 yards to the Auburn 22 before he was run out of bounds.

A 15-yard holding penalty set the Vols back but Gene Etter then replaced Majors at tailback and tossed passes of 13 and nine yards to J.W. Carter and Don Leake to put the ball on the Auburn 14. Etter then crossed up the Auburn defense by calling for Orr's burst up the middle for the score. Letner converted.

Letner's field goal was set up by Canale's run to the Auburn 22 in which he almost broke loose for a second touchdown. But the Tiger defense, paced by center Wayne Frazier, stiffened to hold Tennessee on the 15 from where the Vol end dropped back to put the ball between the uprights.

Auburn also took advantage of a break for its three points as tackle Ken Rice covered an Orr fumble on the Tennessee 15. Hunt's pass to end Bobby Foret got the Tigers as close as the 10 but that was all and Dyas tallied the field goal.

Majors' booming punts played a major share in the win as Tennessee averaged 42.9 yards on eight kicks which helped carry the Vols out of frequent trouble.

FLAG HOPES FADE

Cubs Top Cards For 5-4 Victory

CHICAGO (AP) — The St. Louis Cardinals' pennant hopes were reduced to almost nothing Saturday with a 5-4 defeat at the hands of the Chicago Cubs.

The loss assured the league-leading Pittsburgh Pirates of at least a tie for the National League flag and the Pirates could have clinched if they hadn't dropped a 4-2 decision at Milwaukee.

Bob Will led the Chicago assault against the Cardinals by driving in three runs with a triple and a single.

Ken Boyer and Hal Smith led St. Louis' 10-hit attack, Boyer slammed two triples and Smith had a pair of doubles.

Mel Wright of the Cubs and Curt Simmons of the Cardinals, both working in relief, pitched brilliantly.

Wright held the Cardinals scoreless in the last three innings after snuffing out a Cardinal rally in the sixth inning.

Simmons pitched the last five innings and held the Cubs to one hit although the damage had been done.

The Cardinals took a 1-0 lead in the second inning on Boyer's triple and a sacrifice fly by Daryl Spencer. The Cubs came right back with two runs. George Altman reaching first on an error by Spencer. Ron Santo singled, and both runners scored on a triple by Will.

St. Louis went ahead in the third on a pair of unearned runs, but the Cubs bombed starter Bob Miller out in the fourth with three runs on singles by Altman, Santo, Will, Sammy Taylor and a sacrifice fly by Don Zimmer.

ST. LOUIS	ab r h bi	CHICAGO	ab r h bi
L'd'm c-lf	5 1 3 0	Ashburn cf	3 0 0 0
Cun'ham rf	4 0 1 0	Zimmer 2b	3 0 0 1
Nieman lf	3 0 1 1	Williams lf	4 0 1 0
aFlood cf	0 0 0 0	Banks ss	4 0 1 0
Boyer 3b	3 2 2 0	Altman 1b	4 2 1 0
Spencer ss	3 0 1 2	Santo 3b	3 2 2 0
bKolb	0 0 0 0	Will rf	4 1 2 3
Gram'as ss	0 0 0 0	Taylor c	4 0 1 1
White 1b	4 0 0 0	Ellsw'th p	2 0 0 0
Javier 2b	2 0 0 0	Wright p	1 0 0 0
cMusial	1 0 0 0		
Bridges 2b	0 0 0 0		
Smith c	3 1 2 0		
dCrowe	1 0 0 0		
Miller p	2 0 0 0		
Simmons p	1 0 0 0		
eSawatski	1 0 0 0		
Totals	33 4 10 3	Totals	32 5 8 5

a—Ran for Nieman in 7th; b—Ran for Spencer in 8th; c—Grounded out for Javier in 8th; d—Popped out for Smith in 9th; e—Popped out for Simmons in 9th.

St. Louis	012 001 000—4
Chicago	020 300 00x—5

E—Spencer, Taylor, Javier. PO-A—St. Louis 24-8, Chicago 27-11. DP—Banks and Altman 2. LOB—St. Louis 6, Chicago 6. 2B—Smith 2, Nieman. 3B—Boyer 2, Will. SF—Spencer, Zimmer.

	IP	H	R	ER	BB	SO
x-Miller (L, 4-2)	3	7	5	4	0	1
Simmons	5	1	0	0	2	4
Ellsw'rth (W, 7-13)	5 2-3	2	0	0	1	0
Wright	3 1-3	2	0	0	1	0

x-Faced four batters in 4th.

WP—Ellsworth, Simmons. U. Jackowski, Landes, Pelekoudas, Barlick. T—2:29. A—6,633.

Guess At Their Age

HAMILTON, Ont. (AP) — Because of complaints, police constables questioning women traffic offenders must only hazard a guess at their age.

Super Cushion Vel-Flex Shoes

For the softest walk in your life. Foam cushioned and leather lined, heel to toe, with the softest glove leather.

In Black or Brown

22.95

D. Masur AND SONS

"Since 1889"

MAGIC NUMBER IS '2'

Mantle's 10th Inning Homer Hands Yankees 8th Straight

By BOB GREEN

BOSTON (AP) — Mickey Mantle crashed a 10th inning homer Saturday that brought New York its eighth straight victory, a 6-5 decision over Boston, and reduced the Yankees' magic number to 2.

The Yankee victory, plus Cleveland's 6-5 victory over second place Chicago, moved New York two giant steps closer to its 10th pennant in 12 years under crusty old Casey Stengel.

Any combination of New York wins and Chicago losses totaling two will eliminate the White Sox. New York has seven games to play, Chicago six.

Mantle's blast, his 38th, came off left-hander Ted Wills leading off the 10th. Batting righthanded, Mantle drove the ball high into the screen atop the 40-foot left wall.

The Yankees forced it into extra innings with a two-run rally in the eighth. Walks to Roger Maris and Bill Skowron and Yogi Berra's line shot to right produced one and sent Skowron to third. Cerv forced Berra at second, but young Marlan Coughtry's double play throw to first was wide, and Skowron came across with the tying run.

Frank Malzone powered the Boston attack that overcame a 2-0 first inning Yankee lead and chased starter Art Ditmar.

Malzone drove in single runs in the fourth and fifth, and his two-run homer climaxed a three run seventh for Boston that gave the Red Sox a 5-3 lead.

But the Yankees wouldn't be denied. They tied it in the eighth and Luis Arroyo held the Red Sox at bay until the 10th. Eli Grba mopped up after Mantle's winning homer.

Both Stengel and Red Sox Manager Mike Higgins pulled all stops in this one. Each threw 20 players into the game and Stengel came up with such situations as starting Gil McDougald at second, shifting him to third, and then back to second.

McDougald got the Yanks off right with a leadoff homer, and a triple by Maris and Mantle's bunt single accounted for the other in a two-run first inning.

NEW YORK	ab r h bi	BOSTON	ab r h bi
M'D'g'd 2-3b	6 1 2 1	Green ss	6 0 0 0
Kubek ss	5 0 0 0	Tasby cf	6 1 2 0
Maris rf	3 2 2 0	Williams lf	3 1 2 0
Mantle cf	5 1 2 2	Wertz 1b	4 0 1 0
Skowron 1b	4 2 2 0	Coughtry 2b	0 0 0 0
Berra c	4 0 2 1	hGile 1b	1 0 0 0
Cerv lf	3 0 1 1	Nixon c	5 2 1 1
Rich'son 3b	2 0 0 0	Malzone 3b	5 1 3 4
cLong	1 0 0 0	R'nnels 2-1b	4 0 1 0
Boyer 3b	0 0 0 0	Clinton rf	5 0 0 0
dBlanch'd	0 0 0 0	M'nb'q'tte p	1 0 1 0
eD'M'stri 2b	0 0 0 0	aPagl'roni	0 0 0 0
iLopez	1 0 0 0	bBrewer	0 0 0 0
Ditmar p	2 0 0 0	Wilson p	1 0 0 0
Duren p	0 0 0 0	Nichols p	0 0 0 0
fGonder	1 0 0 0	F.S'lliv'n p	0 0 0 0
Arroyo p	0 0 0 0	gHardy	1 0 1 0
jHoward	1 0 0 0	Wills p	0 0 0 0
Grba p	0 0 0 0	Sallard p	0 0 0 0
Johnson 3b	0 0 0 0	kRepulski	0 0 0 0
Totals	38 6 11 5	Totals	42 5 12 5

a—Walked for Monbouquette in 8th; b—Ran for Pagliaroni in 4th; c—Flied out for Richardson in 6th; d—Walked for Boyer in 8th; e—Ran for Blanchard in 8th; f—Struck out for Duren in 8th; g—Singled for F. Sullivan in 8th; h—Fouled out for Coughtry in 8th; i—Hit into force play for DeMaestri in 10th; j—Called out on strikes for Arroyo in 10th; k—Walked for Stallard in 10th.

New York	200 001 020 1—6
Boston	000 110 300 0—5

E—Clinton. PO-ANew York 30-12, Boston 30-13. DP—Runnels and Wertz; Runnels, Green and Wertz; Green and Wertz. LOB—New York 10, Boston 12. 2B—Cerv, Nixon, Tasby, Berra. 3B—Maris. HR—McDougald, Malzone, Mantle.

	IP	H	R	ER	BB	SO
Ditmar	6 2-3	10	5	5	3	2
Duren	1-3	0	0	0	1	0
Arroyo (W, 5-1)	2	2	0	0	0	3
Grba	1	0	0	0	1	1
Monbouquette	4	7	2	2	0	0
Wilson	3 1-3	0	3	3	6	3
x-Nichols	0	1	0	0	0	0
Sullivan	2-3	0	0	0	1	1
y-Willis (L, 1-1)	1	3	1	1	0	2
Stallard	1	0	0	0	1	1

x—Faced one batter in 8th
y—Faced three batters in 10th.

WP—Wilson. Balk — Wilson. U — Soar, Chylak, Paparella, Honochick. T—3:41. A—30,761.

EARLY SCORING

Fists Fly As Pitt Ties Spartans, 7-7

PITTSBURGH (AP)—Michigan State, co-favorite for the Big Ten title, salvaged a 7-7 tie with once-beaten Pitt Saturday in a nationally televised football game marred by fist swinging.

A shirt-sleeved crowd of 46,140 at Pitt Stadium waited patiently for the two teams to open up and they did—late in the second quarter and again in the dying moments of the final period.

All of the scoring came with less than two minutes left in the second quarter. Both teams scored through the air, first Pitt, then the Spartans.

Quarterback Dave Krause mustered a 64-yard aerial drive for Pitt in four plays, hitting big Mike Ditka on a 12-yard touch down toss. Fred Cox kicked the extra point.

Michigan State scored with five seconds remaining in the quarter on a 66-yard pass from quarter back Tom Wilson to Jason Harness, a 6-foot-1 senior end from St. Joseph, Mich.

-Ed Sharockman, defending for Pitt deflected the ball into the waiting arms of Harness and the lanky speedster got away from John Yaccino and raced for the score. Art Brandstatter kicked the conversion.

It was 80 degrees on the field, but tempers flared a few degrees higher in the closing moments of the game with both teams trading pass interceptions deep in Michigan State territory.

Bob Clemens of Pitt and Wilson got into a fist swinging melee but the officials quickly rboke it up without a penalty to either team.

Mich. State	0	7	0	0—7
Pitt	0	7	0	0—7

Pitt—Ditka 12 pass from Kraus (Cox kick)
MS—Harness 66 pass from Wilson (Brandstatter kick)
Attendance 46,140.

WE BUY, SELL AND TRADE

NEW AND USED GUNS

SURPLUS & SPORTS CO.

513 TRENTON, W. MONROE ACROSS FROM OIL MILL

Are you smoking more now but enjoying it less?

N. Y. YANKEE HOME RUN SLUGGER. That's Roger Maris. Away from the autograph hunters, Maris enjoys fishing —and Camels. He says he was a switch smoker—until he switched to Camels. They give him everything he wants; flavor, mildness and complete smoking satisfaction.

HAVE A REAL CIGARETTE —HAVE A CAMEL

Roger Maris
N. Y. YANKEES
ENJOYS HIS FAVORITE CIGARETTE—CAMEL

Why don't you join him—especially if you are smoking more now but enjoying it less? Start to really enjoy smoking again. Start smoking Camels—today.

R. J. Reynolds Tobacco Co., Winston-Salem, N. C.

The best tobacco makes the best smoke!

EX-CARDINAL

Murtaugh Calls Mizell Difference

MILWAUKEE (AP) — Twenty game winner Vernon Law and Bob Friend, who may yet win 20, are the acknowledged pitching leaders of the pennant - bound Pittsburgh Pirates. But take it from Manager Danny Murtaugh, the championship would be a long way off were it not for a trade that brought Vinegar Bend Mizell to the Bucs from St. Louis last May.

Spotting Mizell sitting in front of his clubhouse locker Thursday after setting down the Chicago Cubs with six hits for his 12th victory in 17 decisions since joining up, Murtaugh pointed a finger at the tired and perspiration-soaked southpaw and said:

"There is one of the big reasons we are up here. The trade that brought him here really gave us a big lift, made the difference. He's made it a lot easier for everybody."

It wasn't easy for the tall, easy-going Alabama to leave his friends on the Cardinals, when they told him he was now a Pirate. All of his 11½ years in organized baseball had been spent in the Cardinal organization, where he had fallen far short of the great things predicted for him. In six years with the Cardinals, he was a .500 pitcher.

"I wasn't surprised when I was traded," Mizell said in his Southern drawl, "but I still felt terrible about leaving all my buddies and going to a strange club. But it's amazing how quickly I go over it. The boys made me feel right at home."

Being reunited with such former Cardinals as Harvey Haddix, Dick Schofield, Bill Virdon and Rocky Nelson helped soften the blow, too. The five have adjoining lockers in a corner of the clubhouse that is known as "Cardinal Row."

"I think I've finally become a real pitcher," Mizell said earnestly. "I could throw real hard when I first came up but I was wild and knew little more about pitching. Then, after I found out a few things about pitching, I lost my fast ball.

"Last year, I felt for the first time I had finally became a real good pitcher. Up to the All-Star Game, I had the best stuff ever. I had good control, I had good changes of speed and I didn't have to struggle as I did before. Then I hurt my back. When I got well again, I didn't have control. It was a struggle all over again.

"I had trouble with my control through the entire spring training," Mizell continued. "I was still struggling when the regular season opened and I couldn't blame the Cardinals for trading me.

"It's a strange thing, but I began to find my control in the first game I pitched for Pittsburgh. With each start, I felt my stuff getting better and better. My control now is the best it's ever been. There's no doubt I'm not as fast as I used to be, but I feel I don't have to be because I've learned to pitch to spots, to keep the hitters off balance and to change speed. In short, I think I've finally become a real pitcher.

Southwestern Cage Schedule Is Announced

LAFAYETTE, La. (Special) — A long road journey to Kentucky, the usual role as host at the annual Bayou Holiday Classic, and another wide-open Gulf States Conference title race, are among the highlights on the University of Southwestern Louisiana's 1960-61 basketball schedule.

Athletic director A. G. "Whitey" Urban announced the Bulldogs will play 21 regular season games, plus two extras in the four - team Holiday Tournament. The special cage festival will be staged here Dec. 29-30.

Coach Beryl Shipley's fourth USL dribble - derby meets nine intersectional foes and five GSC brethren during the winter months. Three newcomers on the '61 cage chart are Texas Wesleyan, Murray (Ky.) State, and Kentucky Wesleyan.

Hometown followers can see the Canine hoopsters perform 12 times here on Lafayette planks, and the remaining 11 are road games.

Southwestern's 1960-61 basketball schedule was announced by Urban as follows (asterisk denotes Gulf States Conference games):

Nov. 29—Nicholls, Lafayette.
Dec. 5—Texas Wesleyan, Lafayette.
Dec. 8—Murray State, Murray, Ky.
Dec. 9—Middle Tenn. State, Murfreesboro, Tenn.
Dec. 10—Kentucky Wesleyan, at Owensboro, Ky.
Dec. 17—Spring Hill, at Mobile, Ala.
Dec. 29-30—2nd Bayou Holiday Classic, Lafayette.
x Jan. 5—Louisiana Tech, Ruston, La.
Jan. 7—Louisiana College, Alexandria, La.
Jan. 14—Southeastern, Hammond, La.
Jan. 20—Christian Brothers, Lafayette.
Jan. 23—Louisiana College, Lafayette.
x Jan. 28—McNeese, Lake Charles, La.
Jan. 30—Spring Hill, Lafayette.
x Feb. 2—Louisiana Tech, Lafayette.
x Feb. 6—Northeast, Monroe, La.
x Feb. 10—Southeastern, Lafayette.
x Feb. 14—Northwestern, Natchitoches, La.
x Feb. 18—McNeese, Lafayette.
x Feb. 21—Northeast, at Lafayette.
x Feb. 23—Northwestern, Lafayette.
Feb. 25—Christian Brothers, Memphis, Tenn.

Top Contender Wins Warm Up Racing Contest

WATKINS GLEN, N.Y., (AP)—Walt Hansgen of Westfield, N.J., the leading contender for the 13th annual Grand Prix of American road race, won the Seneca Cup preliminary race Saturday.

The triumph was a repeat for the automotive engineer in the 22-lap, Formula IV event.

Hansgen, three-time winner of the Grand Prix, averaged 83 miles per hour in his Cooper and completed the 50-mile run in 36 minutes, 55 seconds.

Charles Kolb of Silver Spring, Md., was second and Howard Humphries of Lake Katrine, N.Y., third. Kolb averaged 82.6 m.p.h. and Humphries 81.4.

First place in the Collier Brothers Memorial event went to Duncan Black of Parkton, Md., in a Daimler. A machine shop operator, Black averaged 76.8 and covered the distance in 39 minutes, 40 seconds.

The triumph made Black a national champion in his class, competition for small E production cars.

Gary Morgan of Webster, N.Y., was second with an average of 76.4 m.p.h. He also drove a Daimler.

Touch Football

The schedule for touch football leagues in the Monroe Recreation program this week were announced yesterday as follows:

High School League

Monday —Rebels vs. L.T.I., 5:30; Farmers vs. Bengals, 6:15.

Tuesday —Roosters vs. Colts, 6 p.m.; Lancers vs. West Monroe Knights, 6:45.

Wednesday Rosters vs. LTI, 5:30; Rebels vs. Farmers, 6:15.

City League

Monday —Cowards vs. Blue Bandits, 7 p.m.; Colts vs. Old Pros, 7:45.

Tuesday —Independents vs. Gales, 7:30.

Wednesday — Colts vs. Red Shirts, 7 p.m.; Independents vs. Blue Bandits, 7:45.

Games in all leagues are being played on the LTI field. One more team will be accepted in the City League, but Tuesday has been announced as entry deadline.

'PAUL ANDERSON

WORLD CHAMPION

Paul Anderson At Local Arena

Local wrestling fans will get a chance to see "the world's strongest man" in action tomorrow night when the Georgia giant, Paul Anderson invades B&B Arena for a main event battle with both the Jiminez boys, Tony and Jesse.

Anderson, winner of the world weight - lifting championship in 1955 and Olympic gold medal winner in 1956, turned to wrestling three years ago and has never been pinned. Holder of over thirty world lifting records, Anderson has also tried his hand at boxing and has racked up a record of six straight knockouts. Anderson recently issued a challenge to world heavyweight champ Floyd Patterson but was met by silence.

Tony and Jesse Jiminez, well known to local matt fans, aren't moved by Anderson's endless string of medals and championships, and will be out to pin Anderson for the first time, by hook or crook. Their speed and cunning against Anderson's crushing strength should make for an interesting match.

In the 15-minute opener Monday night Bob Morrow will give Jesse Jiminez a warm - up bout for his part in the main event struggle. Morrow teamed with Jim La Rock last week to win a tag-team match.

In the semi-final battle Jim La Rock, who stands fast in his assertion that he is unbeaten and who has rolled over all opposition in Monroe so far, will tangle with Mickey Sharpe. La Rock, still strong in confidence as well as in skill, has raised his offer to $500 to anyone who can beat him in 15 minutes.

Clemson Tags Wake Forest By 28-7 Edge

WINSTON-SALEM, N. N., (AP) —Sophomore Bill McGuirt scored three touchdowns from in close and quarterback Lowdnes Shingler provided the air arm as Clemson rallied to whip Wake Forest 28-7 Saturday in its opening bid for a third straight Atlantic Coast Conference football title.

The rampaging Tigers broke a 7-7 tie with three last - period scores.

McGuirt, a 204-pounder from Lancaster, S. C., whom Coach Frank Howard had to shift from fullback to beef up the halfback position, powered over the goal line twice from a yard out and once from two yards away.

He scored the first two touchdowns in the last period and in between he intercepted a pass by Norman Snead pass on his own 25 to thwart a Deacon drive that threatened to tie the score.

Shingler's passes set up two Clemson scores. He hit halfback Harry Pavilick on a 51-yard play that carried to the Wake Forest 3 early in the fourth quarter. Two plays later McGuirt was over.

Aims For Big Race

CAMDEN, N.J. (UPI)—Trainer Bill Mitchell said today that Meadowbrook Stable's Little Tumbler will be pointed for the $50,000 Gardenia Stakes at Garden State Park, Oct. 29. The daughter of Royal Note pulled the upset of the season when she outran colts in the rich Futurity at Aqueduct.

Recreation Grid Quiz

Football forecasters are finding form has less and less to do with game outcomes as the upsets fall thick and fast each weekend.

But for those who like to participate in the Recreation Grid Quiz, the game all for fun that's conducted by the Monroe Recreation Department, here's another batch of selections for next weekend.

Just circle the names of the teams you think will win from each selection, and mail to "Recreation Grid Quiz, P. O. Box 1293, Monroe, La." for a postmark not later than Thursday.

The third list of selections:

Friday

Ferriday vs. Delhi
Woodlawn vs. Ouachita
West Monroe vs. Byrd
Newellton vs. Columbia

Saturday

McNeese vs. La. Tech
Army vs. California
Baylor vs. L.S.U.
Bucknell vs. Cornell
Pennsylvania vs. Dartmouth
Duke vs. Maryland
Wake Forest vs. Florida State
Georgia Tech vs. Florida
West Virginia vs. Illinois
Northwestern vs. Iowa
Syracuse vs. Kansas
Miss. State vs. Tennessee
North Carolina vs. Miami
Arkansas vs. TCU
Purdue vs. Notre Dame
Hardin-Simmins vs. Tulsa.

Don't pass the buck—

VOTE!

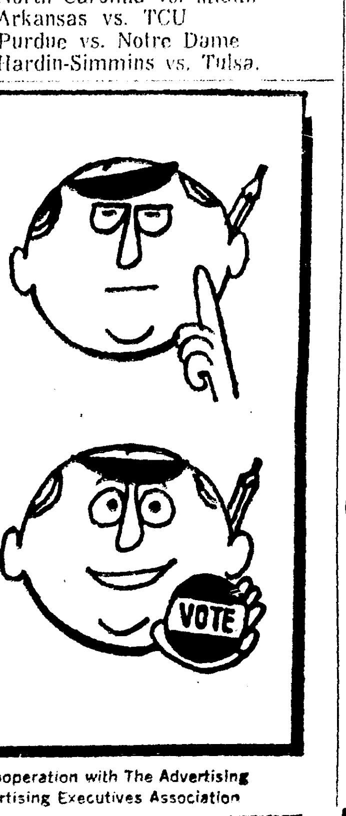

DIG DOWN! Contribute

DIG IN! Work for your Party

and VOTE!

Published as a public service in cooperation with The Advertising Council and the Newspaper Advertising Executives Association

Michigan Pins Oregon; Sophs Are Surprises

ANN ARBOR, Mich., (AP)—Michigan uncovered a pair of talented sophomores in quarterback Dave Glinka and halfback Dave Raimey Saturday and stung Oregon with a 21-0 defeat.

A veteran line supported the rookie backs by crushing everything the Oregon offense had to offer. Not once during the hot sunny afternoon were the Webfoots able to get into Michigan territory under their own power.

The invaders from the West Coast, who opened up last week with an easy victory over Idaho, got past midfield only once Saturday. That penetration came on a pass interception and then Oregon fumbled away on the next play from scrimmage.

Raimey, a shifty sophomore, with an amazing quickness scored the first time he carried the ball in a college game. The 19-year-old speedster from Dayton, Ohio, raced around end for 25 yards and Michigan's first touchdown.

WE REDUCE CAR PAYMENTS

WE MAKE LOANS ON CARS

MOTORS SECURITIES

500 Walnut St.
Monroe, La.

HUTCH RETAINED

Gabe Paul Says Pilot Overrated

CINCINNATI (AP) — The signing of Freddie Hutchinson to another one-year contract as manager of the Cincinnati Reds Friday was no suprise, but a statement by General Manager Gabe Paul gave a routine event a new twist.

"In my opinion, managers get too much blame when they lose, and too much credit when they win," Paul said.

Prior to that, however, Gabe in announcing Hutchinson's retention, said he thought Hutch had done a good job this season despite the sixth position in the National League in which the club is buried.

Powel Crosley Jr., president of the club, also gave the former Detroit pitcher some cheering few words when he said he never doubted the manager's ability.

"Nor have I at any time been unhappy about his managing of the personnel at his disposal," Crosley said.

Hutchinson was the second National League manager to get a new contract. Solly Hemus of the St. Louis Cards, was resigned Thurday for one year.

Hutchinson became manager of the Reds on July 8, 1959. The team was in seventh place at the time, but it finished fifth. Hutch succeeded Mayo Smith.

Hutch managed St. Louis in 1956, 1957 and 1958, then went to Seattle of the Pacific Coast League for the early part of 1959. In 1957, he was named the National League manager of the year for piloting St. Louis into second place.

General Manager Paul outlined his views on field management this way.

"It is a much more difficult job for a manager to retain his balance and continue to control his club when a club does not do as well as expected," he said.

"It is very easy to manage when everything is rolling.

"In my opinion, managers get too much blame when they lose and too much credit when they win.

"Many times a better managerial job is done in a situation like ours than when a club is exceeding expectations, because the manager does not have to contend with the frustrations and disappointments of the individual players. Discouragement is the enemy of the player and the team.'

Then Paul praised Hutchinson with these words:

"Through many difficult situations and periods, Hutch has continued to be the boss and that's why I think he's done a good job."

Navy Powers To 41-7 Win Over Liners

ANNAPOLIS, Md. (AP)—Navy drove 67 yards for a touchdown with the opening kickoff, exploded for three more in the second quarter and went on to swamp Villanova 41-7 before President Eisenhower and about 20,000 Navy homecoming fans Saturday.

Halfback Joe Bellino punched over two of the touchdowns and threw a vicious block which opened the path for the third, but this was an all-hands victory.

Coach Wayne Hardin substituted freely and six different players figured in the scoring.

Villanova was able to get into Navy territory only once—midway in the first quarter—before reserve halfback Mike Pettine broke loose on a 56-yard run with only 2½ minutes left in the game for the outmanned Wildcats' score.

It came against Navy reserves.

President Eisenhower, watching his first Navy varsity game in eight years in the White House, arrived by helicopter three minutes before game time. He sat in an enclosed booth atop the press box with the academy brass, but strode out onto a sun deck before the game and again at halftime to wave to the cheering crowds.

Bellino, quarterback Harry Dietz and end Larry Graham combined to give the middies their first score on a series of 10 plays. Bellino had two runs totaling 25 yards, caught a 17-yard pass from Dietz and scored from the 1 after Dietz had hit Graham with an 11-yard pass.

Orange Blast Boston U. By 35-7 Margin

SYRACUSE, N.Y. (AP)—Ernie Davis carried 5 times for 121 yards, including a tie-breaking 80-yard scoring dash, as powerful Syracuse whipped Boston U. 35-7 in its opener Saturday and took aim at another national football championship.

The 205-pound Negro halfback dashed 80 yards late in the opening quarter to put Syracuse in front 14-7 after the surprising Terriers had tied the score on a 23-yard run by Dick Desmerais.

From there Coach Ben Schwartzwalder's boys took command, slashing out 451 yards while holding the Boston attack to 27 yards only 2 on the ground.

Used primarily as a decoy, Davis averaged better than 24 yards per carry. He also grabbed a 22-yard pass from quarterback Dave Sarette for Syracuse's final touchdown.

Pete Brokaw, a hard-running junior, plunged for two Syracuse scores. The other came on a 23-yard pass from Dick Easterly second-string quarterback, to halfback Don King.

This was Syracuse's 12th straight victory and its 18th in regular season play. The orange will get a big test next week, however, when it meets highly rated Kansas in a nationally televised game from Lawrence, Kan.

Uclans Throw TD Passes, Gain Tie With Purdue

LAFAYETTE, Ind. (AP) — Triple-threat Bill Kilmer of UCLA threw for three touchdowns and scored one Saturday, but the Bruins were held to a 27-27 tie by a huge Purdue football team sparked by a gang of brilliant sophomores.

The unranked Purdue Boilermakers came from behind twice after UCLA, rated No. 8 nationally, exploded for two touchdowns in the first minute and 45 seconds of the first quarter.

Bernie Allen, veteran Purdue quarterback, passed 28 yards to sophomore Joe Harris with 2:58 to play, then completed a two-point conversion pass to John Greiner that produced the final tie.

When to Fish or Hunt
SOLUNAR TABLES
by John Alden Knight

The schedule of Solunar Periods as printed below has been taken from John Alden Knight's Solunar Tables. Plan your days so that you will be fishing in good territory these times if you wish to find the best sport that each day has to offer.

Minor	Major	Minor	Major
TODAY			
8:40	2:30	9:15	3:00
TOMORROW			
9:30	3:20	10:05	3:50

Coates Kidneys Giving Trouble

BOSTON (AP) — The New York Yankees Saturday sent pitcher Jim Coates back to New York for treatment of a kidney ailment.

He will undergo treatment at Lenox Hill Hospital in New York for a week, the announcement said. It is not known if he will be available for World Series duty if the Yankees win the American League pennant.

He has a 12-3 record with the league-leaders. ¼ ¼

Warehouse Clearance

NEW AND USED DESKS
Steel, Wood, Large And Small, From $15

NEW AND USED CHAIRS
Steno, Executive, Wood and Steel, From $4.95 (Buy Now—Save!)

NEW AND USED FILES
2 and 4 Drawers, Letter and Legal Size. These Are Priced From $18.50

We Have The Largest Stock In Northeast La.

LARGE USED FIREPROOF SAFES

The LIEBER Co.
100 ELEVENTH ST.
1 BLOCK SOUTH OF DeSIARD AT CITY CEMETERY

SEARS ROEBUCK AND CO

one of the "New for 61" Line of DAVID BRADLEY CHAIN SAWS

Lowest Price Ever For a Chain Saw of this Fine Quality

12-INCH DIRECT DRIVE $5 DOWN $98

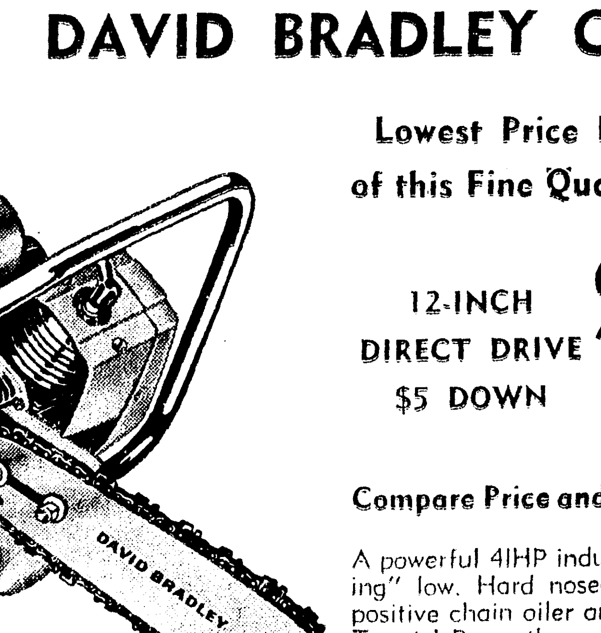

FREE! DEMONSTRATION
Phone FA 5-1441

Compare Price and Quality . . .

A powerful 4IHP industry rated saw at a "price-busting" low. Hard nosed guide bar, automatic clutch, positive chain oiler and single diaphragm carburetor. Test it! Prove the quality yourself.

Equip Now-at Sears-for Better Crop Handling

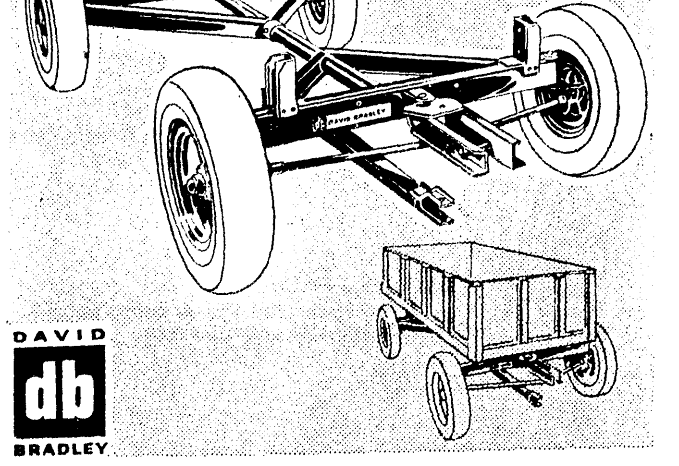

DAVID db BRADLEY

Rugged Wagon Hauls 4 Ton Net Payload

Reg. 159.95
15 in. wheel. Adjust wheel base 7-10 ft.
$138

Built for lasting performance! Tapered roller bearings, straight-through tow hitch for strength, turning radius of 12¾ ft. Closed box axle construction . . torture-tested for quality . . durability. Less tires.

Galvanized Steel Box Holds 144 Bushels 199.95

Just right for corn, wheat, or small grain. 35-in . . wide, easy-sliding end-gate, 15 ga. steel, 2-in. chemically treated wood floor.

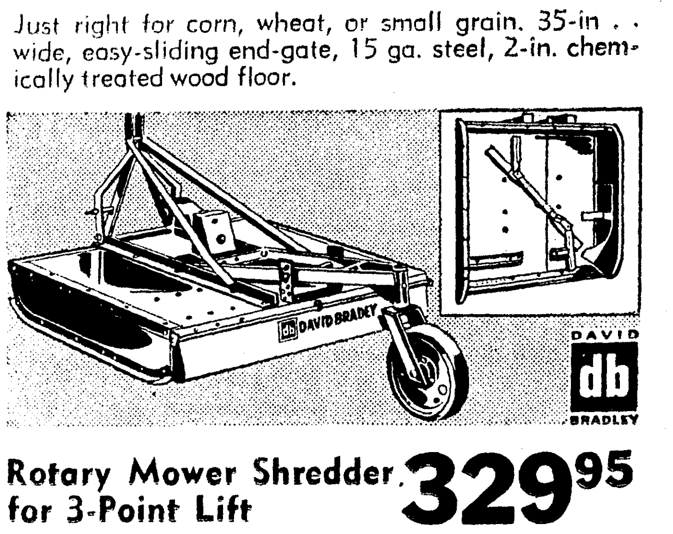

Rotary Mower Shredder for 3-Point Lift 329.95

Eliminate discing, shreds corn . . other stalks, mow roadsides, pastures, airports. 66-in. sq. housing, full enclosed gear box. Telescoping drive shaft.

Shop Wednesday and Friday 'til 9 pm. FREE Storeside Parking

"Satisfaction guaranteed or your money back"

SEARS 1501 Louisville Ave.—FA 5-1441
Free Parking—Open 9 a.m.

EX-CARDINAL

Murtaugh Calls Mizell Difference

MILWAUKEE (AP) — Twenty game winner Vernon Law and Bob Friend, who may yet win 20, are the acknowledged pitching leaders of the pennant - bound Pittsburgh Pirates. But take it from Manager Danny Murtaugh, the championship would be a long way off were it not for a trade that brought Vinegar Bend Mizell to the Bucs from St. Louis last May.

Spotting Mizell sitting in front of his clubhouse locker Thursday after setting down the Chicago Cubs with six hits for his 12th victory in 17 decisions since joining up, Murtaugh pointed a finger at the tired and perspiration-soaked southpaw and said:

"There is one of the big reasons we are up here. The trade that brought him here really gave us a big lift, made the difference. He's made it a lot easier for everybody."

It wasn't easy for the tall, easy-going Alabama to leave his friends on the Cardinals, when they told him he was now a Pirate. All of his 11½ years in organized baseball had been spent in the Cardinal organization, where he had fallen far short of the great things predicted for him. In six years with the Cardinals, he was a .500 pitcher.

"I wasn't surprised when I was traded," Mizell said in his Southern drawl, "but I still felt terrible about leaving all my buddies and going to a strange club. But it's amazing how quickly I go over it. The boys made me feel right at home."

Being reunited with such former Cardinals as Harvey Haddix, Dick Schofield, Bill Virdon and Rocky Nelson helped soften the blow, too. The five have adjoining lockers in a corner of the clubhouse that is known as "Cardinal Row."

"I think I've finally become a real pitcher," Mizell said earnestly. "I could throw real hard when I first came up but I was wild and knew little more about pitching. Then, after I found out a few things about pitching, I lost my fast ball.

"Last year, I felt for the first time I had finally became a real good pitcher. Up to the All-Star Game, I had the best stuff ever. I had good control, I had good changes of speed and I didn't have to struggle as I did before. Then I hurt my back. When I got well again, I didn't have control. It was a struggle all over again.

"I had trouble with my control through the entire spring training," Mizell continued. "I was still struggling when the regular season opened and I couldn't blame the Cardinals for trading me.

"It's a strange thing, but I began to find my control in the first game I pitched for Pittsburgh. With each start, I felt my stuff getting better and better. My control now is the best it's ever been. There's no doubt I'm not as fast as I used to be, but I feel I don't have to be because I've learned to pitch to spots, to keep the hitters off balance and to change speed. In short, I think I've finally become a real pitcher.

Southwestern Cage Schedule Is Announced

LAFAYETTE, La. (Special) — A long road journey to Kentucky, the usual role as host at the annual Bayou Holiday Classic, and another wide-open Gulf States Conference title race, are among the highlights on the University of Southwestern Louisiana's 1960-61 basketball schedule.

Athletic director A. G. "Whitey" Urban announced the Bulldogs will play 21 regular season games, plus two extras in the four - team Holiday Tournament. The special cage festival will be staged here Dec. 29-30.

Coach Beryl Shipley's fourth USL dribble - derby meets nine intersectional foes and five GSC brethren during the winter months. Three newcomers on the '61 cage chart are Texas Wesleyan, Murray (Ky.) State, and Kentucky Wesleyan.

Hometown followers can see the Canine hoopsters perform 12 times here on Lafayette planks, and the remaining 11 are road games.

Southwestern's 1960-61 basketball schedule was announced by Urban as follows (asterisk denotes Gulf States Conference games):

Nov. 29—Nicholls, Lafayette.
Dec. 5—Texas Wesleyan, Lafayette.
Dec. 8—Murray State, Murray, Ky.
Dec. 9—Middle Tenn. State, Murfreesboro, Tenn.
Dec. 10—Kentucky Wesleyan, at Owensboro, Ky.
Dec. 17—Spring Hill, at Mobile, Ala.
Dec. 29-30—2nd Bayou Holiday Classic, Lafayette.
x Jan. 5—Louisiana Tech, Ruston, La.
Jan. 7—Louisiana College, Alexandria, La.
Jan. 14—Southeastern, Hammond, La.
Jan. 20—Christian Brothers, Lafayette.
Jan. 23—Louisiana College, Lafayette.
x Jan. 28—McNeese, Lake Charles, La.
Jan. 30—Spring Hill, Lafayette.
x Feb. 2—Louisiana Tech, Lafayette.
x Feb. 6—Northeast, Monroe, La.
x Feb. 10—Southeastern, Lafayette.
x Feb. 14—Northwestern, Natchitoches, La.
x Feb. 18—McNeese, Lafayette.
x Feb. 21—Northeast, at Lafayette.
x Feb. 23—Northwestern, Lafayette.
Feb. 25—Christian Brothers, Memphis, Tenn.

Top Contender Wins Warm Up Racing Contest

WATKINS GLEN, N.Y., (AP)—Walt Hansgen of Westfield, N.J., the leading contender for the 13th annual Grand Prix of American road race, won the Seneca Cup preliminary race Saturday.

The triumph was a repeat for the automotive engineer in the 22-lap, Formula IV event.

Hansgen, three-time winner of the Grand Prix, averaged 83 miles per hour in his Cooper and completed the 50-mile run in 36 minutes, 55 seconds.

Charles Kolb of Silver Spring, Md., was second and Howard Humphries of Lake Katrine, N.Y., third. Kolb averaged 82.6 m.p.h. and Humphries 81.4.

First place in the Collier Brothers Memorial event went to Duncan Black of Parkton, Md., in a Daimler. A machine shop operator, Black averaged 76.8 and covered the distance in 39 minutes, 40 seconds.

The triumph made Black a national champion in his class, competition for small E production cars.

Gary Morgan of Webster, N.Y., was second with an average of 76.4 m.p.h. He also drove a Daimler.

Touch Football

The schedule for touch football leagues in the Monroe Recreation program this week were announced yesterday as follows:

High School League

Monday —Rebels vs. L.T.I., 5:30; Farmers vs. Bengals, 6:15.

Tuesday —Roosters vs. Colts, 6 p.m.; Lancers vs. West Monroe Knights, 6:45.

Wednesday Rosters vs. LTI, 5:30; Rebels vs. Farmers, 6:15.

City League

Monday —Cowards vs. Blue Bandits, 7 p.m.; Colts vs. Old Pros, 7:45.

Tuesday —Independents vs. Gales, 7:30.

Wednesday — Colts vs. Red Shirts, 7 p.m.; Independents vs. Blue Bandits, 7:45.

Games in all leagues are being played on the LTI field. One more team will be accepted in the City League, but Tuesday has been announced as entry deadline.

PAUL ANDERSON

WORLD CHAMPION

Paul Anderson At Local Arena

Local wrestling fans will get a chance to see "the world's strongest man" in action tomorrow night when the Georgia giant, Paul Anderson invades B&B Arena for a main event battle with both the Jiminez boys, Tony and Jesse.

Anderson, winner of the world weight - lifting championship in 1955 and Olympic gold medal winner in 1956, turned to wrestling three years ago and has never been pinned. Holder of over thirty world lifting records, Anderson has also tried his hand at boxing and has racked up a record of six straight knockouts. Anderson recently issued a challenge to world heavyweight champ Floyd Patterson but was met by silence.

Tony and Jesse Jiminez, well known to local matt fans, aren't moved by Anderson's endless string of medals and championships, and will be out to pin Anderson for the first time, by hook or crook. Their speed and cunning against Anderson's crushing strength should make for an interesting match.

In the 15-minute opener Monday night Bob Morrow will give Jesse Jiminez a warm - up bout for his part in the main event struggle. Morrow teamed with Jim La Rock last week to win a tag-team match.

In the semi-final battle Jim La Rock, who stands fast in his assertion that he is unbeaten and who has rolled over all opposition in Monroe so far, will tangle with Mickey Sharpe. La Rock, still strong in confidence as well as in skill, has raised his offer to $500 to anyone who can beat him in 15 minutes.

Clemson Tags Wake Forest By 28-7 Edge

WINSTON-SALEM, N. N., (AP) —Sophomore Bill McGuirt scored three touchdowns from in close and quarterback Lowdnes Shingler provided the air arm as Clemson rallied to whip Wake Forest 28-7 Saturday in its opening bid for a third straight Atlantic Coast Conference football title.

The rampaging Tigers broke a 7-7 tie with three last - period scores.

McGuirt, a 204-pounder from Lancaster, S. C., whom Coach Frank Howard had to shift from fullback to beef up the halfback position, powered over the goal line twice from a yard out and once from two yards away.

He scored the first two touchdowns in the last period and in between he intercepted a pass by Norman Snead pass on his own 25 to thwart a Deacon drive that threatened to tie the score.

Shingler's passes set up two Clemson scores. He hit halfback Harry Pavilick on a 51-yard play that carried to the Wake Forest 3 early in the fourth quarter. Two plays later McGuirt was over.

Aims For Big Race

CAMDEN, N.J. (UPI)—Trainer Bill Mitchell said today that Meadowbrook Stable's Little Tumbler will be pointed for the $50,000 Gardenia Stakes at Garden State Park, Oct. 29. The daughter of Royal Note pulled the upset of the season when she outran colts in the rich Futurity at Aqueduct.

Recreation Grid Quiz

Football forecasters are finding form has less and less to do with game outcomes as the upsets fall thick and fast each weekend.

But for those who like to participate in the Recreation Grid Quiz, the game all for fun that's conducted by the Monroe Recreation Department, here's another batch of selections for next weekend.

Just circle the names of the teams you think will win from each selection, and mail to "Recreation Grid Quiz, P. O. Box 1293, Monroe, La." for a postmark not later than Thursday.

The third list of selections:

Friday

Ferriday vs. Delhi
Woodlawn vs. Ouachita
West Monroe vs. Byrd
Newellton vs. Columbia

Saturday

McNeese vs. La. Tech
Army vs. California
Baylor vs. L.S.U.
Bucknell vs. Cornell
Pennsylvania vs. Dartmouth
Duke vs. Maryland
Wake Forest vs. Florida State
Georgia Tech vs. Florida
West Virginia vs. Illinois
Northwestern vs. Iowa
Syracuse vs. Kansas
Miss. State vs. Tennessee
North Carolina vs. Miami
Arkansas vs. TCU
Purdue vs. Notre Dame
Hardin-Simmins vs. Tulsa.

Don't pass the buck—

VOTE!

DIG DOWN! Contribute
DIG IN! Work for your Party
and VOTE!

Published as a public service in cooperation with The Advertising Council and the Newspaper Advertising Executives Association

HUTCH RETAINED

Gabe Paul Says Pilot Overrated

CINCINNATI (AP) — The signing of Freddie Hutchinson to another one-year contract as manager of the Cincinnati Reds Friday was no suprise, but a statement by General Manager Gabe Paul gave a routine event a new twist.

"In my opinion, managers get too much blame when they lose, and too much credit when they win," Paul said.

Prior to that, however, Gabe in announcing Hutchinson's retention, said he thought Hutch had done a good job this season despite the sixth position in the National League in which the club is buried.

Powel Crosley Jr., president of the club, also gave the former Detroit pitcher some cheering few words when he said he never doubted the manager's ability.

"Nor have I at any time been unhappy about his managing of the personnel at his disposal," Crosley said.

Hutchinson was the second National League manager to get a new contract. Solly Hemus of the St. Louis Cards, was resigned Thurday for one year.

Hutchinson became manager of the Reds on July 8, 1959. The team was in seventh place at the time, but it finished fifth. Hutch succeeded Mayo Smith.

Hutch managed St. Louis in 1956, 1957 and 1958, then went to Seattle of the Pacific Coast League for the early part of 1959. In 1957, he was named the National League manager of the year for piloting St. Louis into second place.

General Manager Paul outlined his views on field management this way.

"It is a much more difficult job for a manager to retain his balance and continue to control his club when a club does not do as well as expected," he said.

"It is very easy to manage when everything is rolling.

"In my opinion, managers get too much blame when they lose and too much credit when they win.

"Many times a better managerial job is done in a situation like ours than when a club is exceeding expectations, because the manager does not have to contend with the frustrations and disappointments of the individual players. Discouragement is the enemy of the player and the team.'

Then Paul praised Hutchinson with these words:

"Through many difficult situations and periods, Hutch has continued to be the boss and that's why I think he's done a good job."

Navy Powers To 41-7 Win Over Liners

ANNAPOLIS, Md. (AP)—Navy drove 67 yards for a touchdown with the opening kickoff, exploded for three more in the second quarter and went on to swamp Villanova 41-7 before President Eisenhower and about 20,000 Navy homecoming fans Saturday.

Halfback Joe Bellino punched over two of the touchdowns and threw a vicious block which opened the path for the third, but this was an all-hands victory.

Coach Wayne Hardin substituted freely and six different players figured in the scoring.

Villanova was able to get into Navy territory only once—midway in the first quarter—before reserve halfback Mike Pettine broke loose on a 56-yard run with only 2½ minutes left in the game for the outmanned Wildcats' score.

It came against Navy reserves.

President Eisenhower, watching his first Navy varsity game in eight years in the White House, arrived by helicopter three minutes before game time. He sat in an enclosed booth atop the press box with the academy brass, but strode out onto a sun deck before the game and again at halftime to wave to the cheering crowds.

Bellino, quarterback Harry Dietz and end Larry Graham combined to give the middies their first score on a series of 10 plays. Bellino had two runs totaling 25 yards, caught a 17-yard pass from Dietz and scored from the 1 after Dietz had hit Graham with an 11-yard pass.

Michigan Pins Oregon; Sophs Are Surprises

ANN ARBOR, Mich., (AP)—Michigan uncovered a pair of talented sophomores in quarterback Dave Glinka and halfback Dave Raimey Saturday and stung Oregon with a 21-0 defeat.

A veteran line supported the rookie backs by crushing everything the Oregon offense had to offer. Not once during the hot sunny afternoon were the Webfoots able to get into Michigan territory under their own power.

The invaders from the West Coast, who opened up last week with an easy victory over Idaho, got past midfield only once Saturday. That penetration came on a pass interception and then Oregon fumbled away on the next play from scrimmage.

Raimey, a shifty sophomore, with an amazing quickness scored the first time he carried the ball in a college game. The 19-year-old speedster from Dayton, Ohio, raced around end for 25 yards and Michigan's first touchdown.

WE REDUCE CAR PAYMENTS
WE MAKE LOANS ON CARS
MOTORS SECURITIES
500 Walnut St.
Monroe, La.

Orange Blast Boston U. By 35-7 Margin

SYRACUSE, N.Y. (AP)—Ernie Davis carried 5 times for 121 yards, including a tie-breaking 80-yard scoring dash, as powerful Syracuse whipped Boston U. 35-7 in its opener Saturday and took aim at another national football championship.

The 205-pound Negro halfback dashed 80 yards late in the opening quarter to put Syracuse in front 14-7 after the surprising Terriers had tied the score on a 23-yard run by Dick Desmerais.

From there Coach Ben Schwartzwalder's boys took command, slashing out 451 yards while holding the Boston attack to 27 yards only 2 on the ground.

Used primarily as a decoy, Davis is averaged better than 24 yards per carry. He also grabbed a 22-yard pass from quarterback Dave Sarette for Syracuse's final touchdown.

Pete Brokaw, a hard-running junior, plunged for two Syracuse scores. The other came on a 23-yard pass from Dick Easterly second-string quarterback, to halfback Don King.

This was Syracuse's 12th straight victory and its 18th in regular season play. The orange will get a big test next week, however, when it meets highly rated Kansas in a nationally televised game from Lawrence, Kan.

Uclans Throw TD Passes, Gain Tie With Purdue

LAFAYETTE, Ind. (AP) — Triple-threat Bill Kilmer of UCLA threw for three touchdowns and scored one Saturday, but the Bruins were held to a 27-27 tie by a huge Purdue football team sparked by a gang of brilliant sophomores.

The unranked Purdue Boilermakers came from behind twice after UCLA, rated No. 8 nationally, exploded for two touchdowns in the first minute and 45 seconds of the first quarter.

Bernie Allen, veteran Purdue quarterback, passed 28 yards to sophomore Joe Harris with 2:58 to play, then completed a two-point conversion pass to John Greiner that produced the final tie.

When to Fish or Hunt
SOLUNAR TABLES
by John Alden Knight

The schedule of Solunar Periods as printed below has been taken from John Alden Knight's Solunar Tables. Plan your days so that you will be fishing in good territory these times if you wish to find the best sport that each day has to offer.

	Minor	Major	Minor	Major
TODAY	8:40	2:30	9:15	3:00
TOMORROW	9:30	3:20	10:05	3:50

Coates Kidneys Giving Trouble

BOSTON (AP) — The New York Yankees Saturday sent pitcher Jim Coates back to New York for treatment of a kidney ailment.

He will undergo treatment at Lenox Hill Hospital in New York for a week, the announcement said. It is not known if he will be available for World Series duty if the Yankees win the American League pennant.

He has a 12-3 record with the league-leaders. ¼ ¼

Warehouse Clearance

NEW AND USED DESKS
Steel, Wood, Large And Small, From $15

NEW AND USED CHAIRS
Steno, Executive, Wood and Steel, From $4.95 (Buy Now—Save!)

NEW AND USED FILES
2 and 4 Drawers, Letter and Legal Size. These Are Priced From $18.50

We Have The Largest Stock in Northeast La.

LARGE USED FIREPROOF SAFES

The LIEBER Co.
100 ELEVENTH ST.
1 BLOCK SOUTH OF DeSIARD AT CITY CEMETERY

SEARS ROEBUCK AND CO.

one of the "New for 61" Line of DAVID BRADLEY CHAIN SAWS

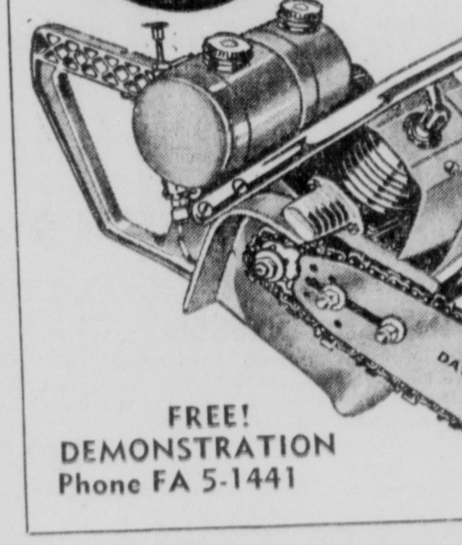

Lowest Price Ever For a Chain Saw of this Fine Quality

12-INCH DIRECT DRIVE $5 DOWN **$98**

Compare Price and Quality . . .

A powerful 4IHP industry rated saw at a "price-busting" low. Hard nosed guide bar, automatic clutch, positive chain oiler and single diaphragm carburetor. Test it! Prove the quality yourself.

FREE! DEMONSTRATION Phone FA 5-1441

Equip Now-at Sears-for Better Crop Handling

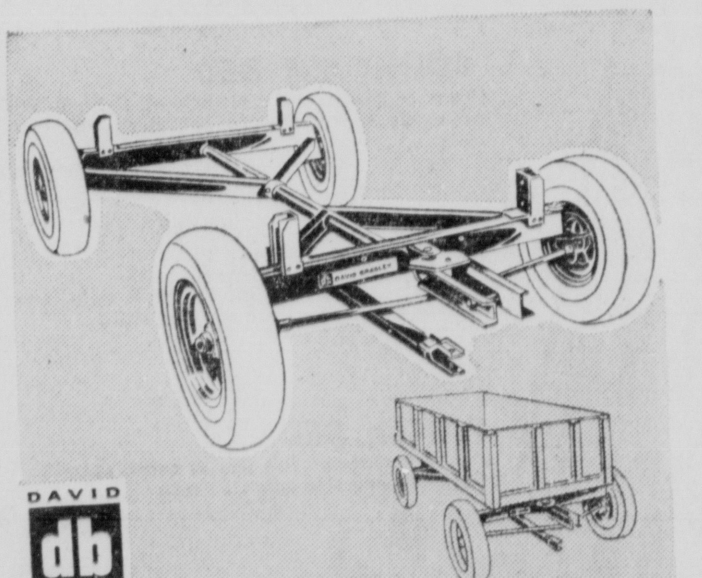

Rugged Wagon Hauls 4 Ton Net Payload

Reg. 159.95 **$138**

15 in. wheel. Adjust wheel base 7-10 ft.

Built for lasting performance! Tapered roller bearings, straight-through tow hitch for strength, turning radius of 12¾ ft. Closed box axle construction . . torture-tested for quality . . durability. Less tires.

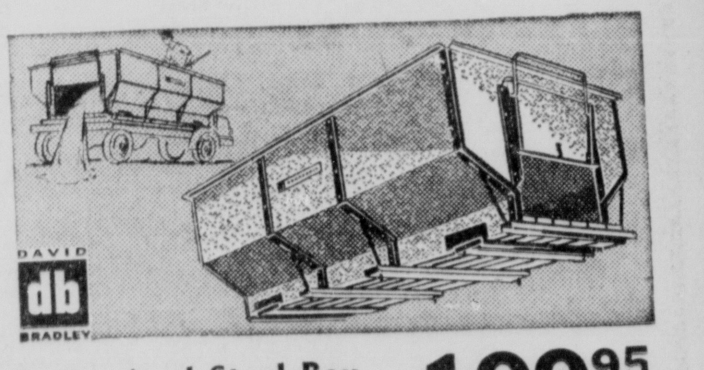

Galvanized Steel Box Holds 144 Bushels **199.95**

Just right for corn, wheat, or small grain. 35-in . . wide, easy-sliding end-gate, 15 ga. steel, 2-in. chemically treated wood floor.

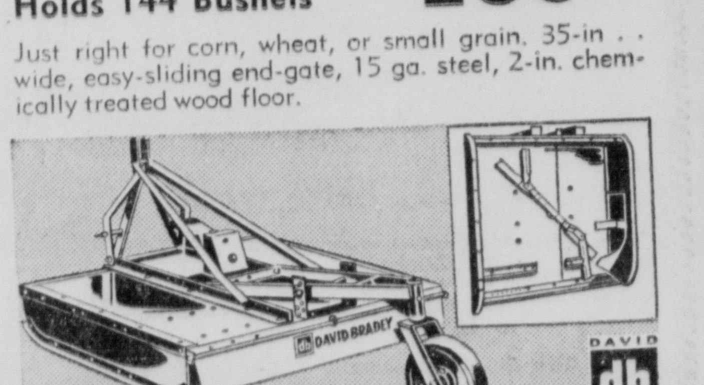

Rotary Mower Shredder for 3-Point Lift **329.95**

Eliminate discing, shreds corn . . other stalks, mow roadsides, pastures, airports. 66-in. sq. housing, full enclosed gear box. Telescoping drive shaft.

Shop Wednesday and Friday 'til 9 pm. FREE Storeside Parking

"Satisfaction guaranteed or your money back" SEARS 1501 Louisville Ave.—FA 5-1441 Free Parking—Open 9 a.m.

Hemenway's

Complete Home Furnishers!

132 N. 2nd Street • Phone FA 3-2246

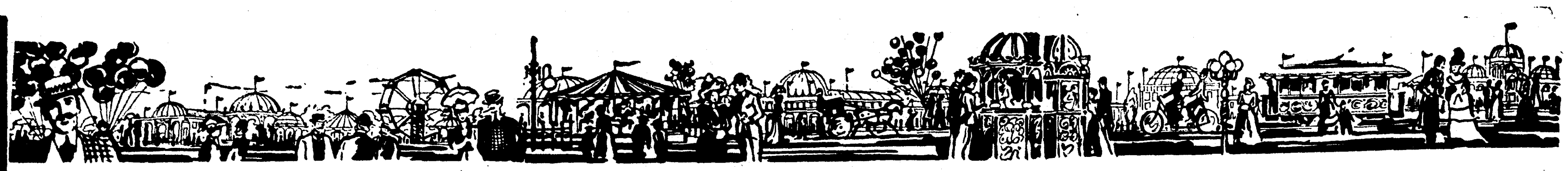

Complete Living Room: Stratford Sofa, 2 impressive chairs, leather top tables... All yours for less than $350

STRATFORD SOFA

High styled decorator creation at a budget price! Note the very attractive biscuit tufting on the semi-tuxedo back; has plump cushions of foam and celacloud. Rich "tone-figured" fabric in a choice of: Chocolate, Gold, Taffy Beige.

169.95

BARRELL CHAIR

The high barreled back has a striking diamond tufted design. The reversible T-cushion is solid foam rubber. Rich "tone-figured" cover in Gold or Toast.

69.95

TUB STYLE CHAIR

A decorator's creation featuring exquisite "jewel box" tufting and a fineness in tailoring! Rich "tone-figured" fabrics . . . Rose, Beige or Turquoise.

44.95

TABLES

Hand-rubbed Mahogany with gold tooled leather tops. Commode style End Table 18"x24"-x23". Oblong cocktail table 20"x40"x15".

29.95

Fall Furniture Fair

Style and Value event of the Year... launching the new Fall Season... magnificent displays of the newest creations

Carpet Leadership SALE

Four brand-new 1961 Carpets, at special introductory prices, to solidly demonstrate Hemenway's fashion and Value leadership in floor coverings!

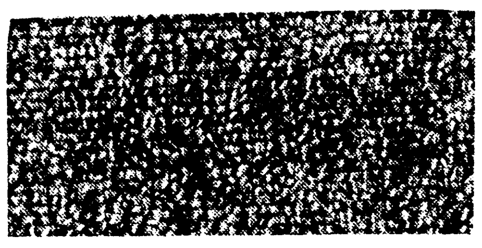

MacGregor.. 100% wool

Never before have we offered such a sturdy 3-ply all-wool goodloom for so little! MacGregor, a good old Scotch name that bespeaks quality and value at a budget price! Mothproof for life!

Four best new colors:
● Martini ● Sandalwood ● Pebble ● Birchwood

6.99 Completely installed with 40-oz. rubberized cushion.

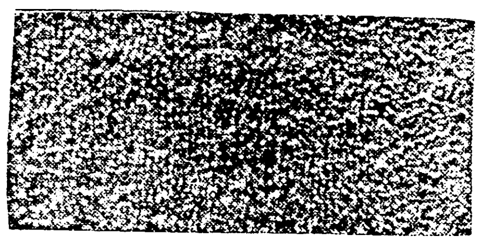

Needlepoint. 100% wool

A sensational Bigelow Needlepoint broadloom of 3-ply all-wool yarns . . . tight twisted top brings new beauty and longer wear. Shown in plain colors and popular tweeds. Guaranteed mothproof for life.

Choice of these best colors:
● Sandalwood ● Gold ● Beaver ● Pebble ● Briarwood

7.99 Completely installed with 40 oz. rubberized cushion.

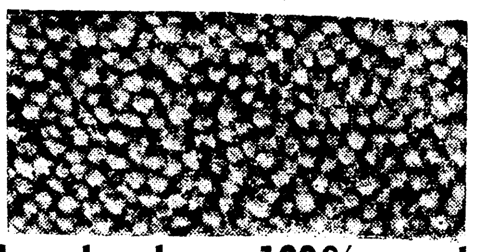

Londonderry 100% wool

A new Bigelow loop pile broadloom woven of 3-ply select imported wool yarns, "high-bulked" for greater pile luxury! Solid colors, soft tweeds and crisp tweeds . . . all with sturdy "Weld-weave" back. Mothproof for life!

Solids: Sandalwood, Rose Beige, Oyster, Fairway Green ● Tweeds: Briarwood; Golden Wheat, Wedgewood Blue, Birch Back, Charcoal.

9.88 completely installed with 40-oz. rubberized cushion.

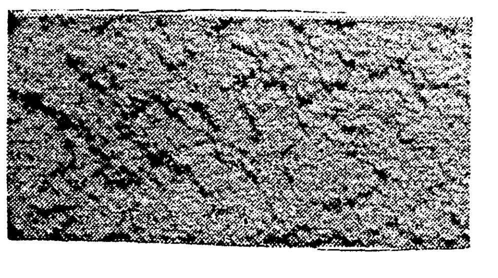

Braemoor... 100% wool

One of the standout carpet values of 1961 . . . a handsome random abstract pattern effect in multi-level, cut-and-uncut pile. Plump 3-ply imported wool yarns are "high-bulked" for more luxurious pile. Mothproof for life!

Choice of 6 decorator colors:
● Pebble Beige ● Martini ● Buckskin ● Celadon ● Silver Green ● Sandalwood

11.88 completely installed with 40-oz. rubberized cushion.

BREAKFRONT

Rich hand-rubbed oil-finished walnut. 54" wide has 3 drawers and 2 compartments. Sliding glass doors on china deck.

199.95

SURFBOARD TABLE

Oblong surfboard top 40"x60", extends to 72" with "self-storing" leaf. Rich "oil-finished" walnut.

69.95

BUFFET

54" long service top, plus 2 compartments and 3 large drawers for ample storage of linens, silverware, etc.

99.95

ARM CHAIR

Oil-finished Walnut frame. Shaped seat covered in rich textured fabric.

24.95

SIDE CHAIR

Oil finished Walnut frame. Shaped seat covered in rich textured fabric.

19.95

72" BUFFET

. . . not pictured. Has shelf on one side and 3 drawers on the other . . . behind double doors.

139.95

72" HUTCH DECK

. . . not pictured. Has 2 drawers, 3 open nooks and 2 sliding panels. Walnut and Wrought iron.

109.95

DROPLEAF TABLE

. . . not pictured. Opens to 42" wide and 72" long with "self-storing" leaf in and drop sides up.

79.95

Styles by America's foremost makers.. Selected for quality and values... priced for savings!

DOUBLE DRESSER

Rich oil-finish Walnut, hand-rubbed, 56" wide. Six fully dustproof drawers. The huge plate mirror framed to match is 30"x38" overall. Priced complete with mirror . . .

139.95

CHEST OF DRAWERS

Five huge, dustproof drawers, all center-guided for easy gliding. Overall 36" wide, 44½" high.

89.95

BOOKCASE BED

Very impressive style in rich oil-finished Walnut. Complete with footboard and side rails. Full size only.

69.95

BEDSIDE TABLE

Black "high-pressure" plastic top is stain, mar and heat resistant. Has drawer and shelf.

39.95

PANEL BED

. . . not pictured. Full size or twins, complete with footboard and side rails . . . each

44.95

TRIPLE DRESSER

. . . not pictured. 66" long, with 9 fully dustproof drawers and framed plate mirror 30"x-44". Select "oil-finished" walnut. Complete with mirror . . .

159.95

Wardrobe Chest

44" wide and 48" high. Has 5 drawers and hanging wardrobe compartment with door opening on left end. Oil-finished walnut.

119.95

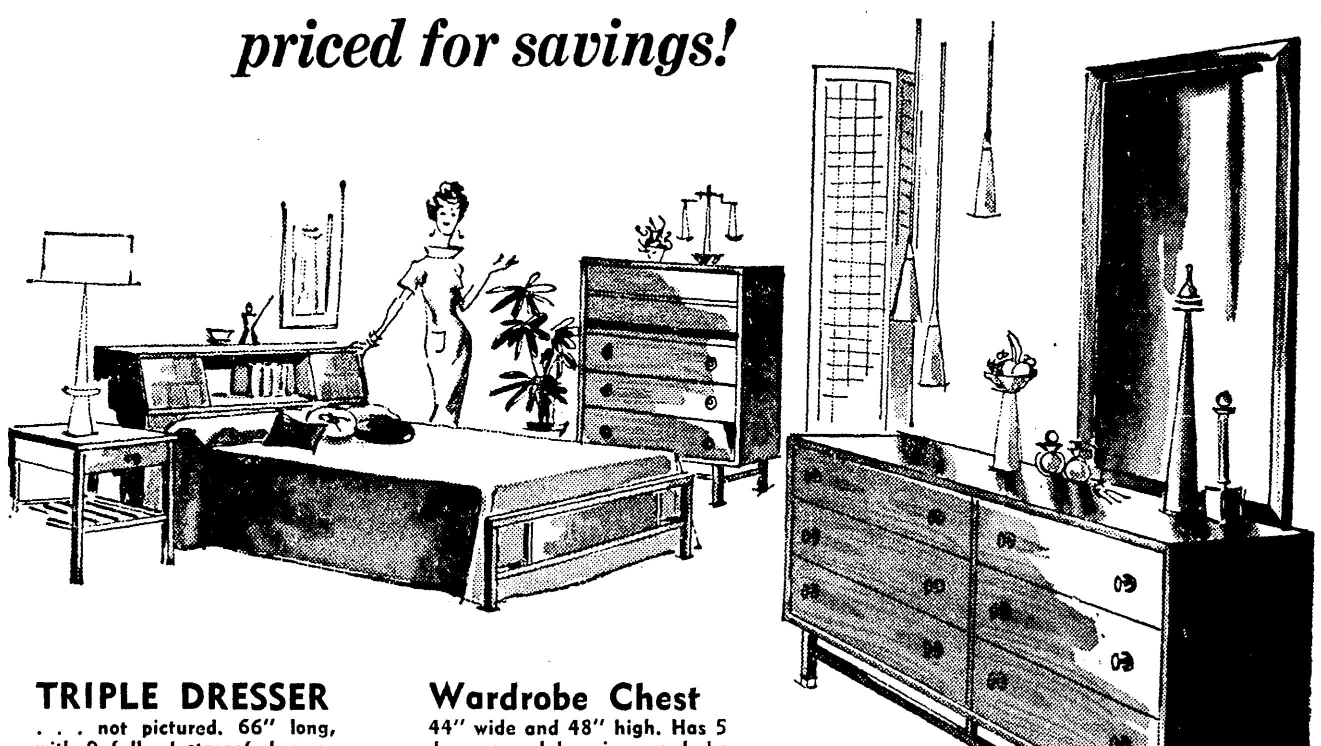

Six exciting days.. fresh ideas.. greater values.. don't fail to attend!

(A) CONTEMPORARY LOUNGE . . . new off-the-floor style on Walnut legs. Attached pillow back, thick (reversible) foam cushion. Textured fabrics . . . Tangerine, Turquoise, Char-brown. 64.95

(B) SWIVEL PULL-UP . . . Versatile chair for any room! Viko bronzed steel frame, walnut arms. Durable "fabric-like" plastic upholstery in choice of Tangerine, Turquoise, Toast-beige. 19.95

(C) KROEHLER BRUNCH CHAIR . . . low-seated style that's ideal for any room or to pull up to brunch. Textured "multi - tone" fabrics . . . Persimmon, Turquoise, Char-brown, Toast. 54.95

(D) DANISH ARM CHAIR . . . serviceable, sturdy walnut frame with deep spring-filled seat and back. Tailored in durable textured fabrics . . . Turquoise, Pumpkin, Char-brown. 44.95

PAY ONLY $5 MONTHLY ON EACH $100 YOU BUY!

Hemenway's
Complete Home Furnishers!
132 N. 2nd Street • Phone FA 3-2246

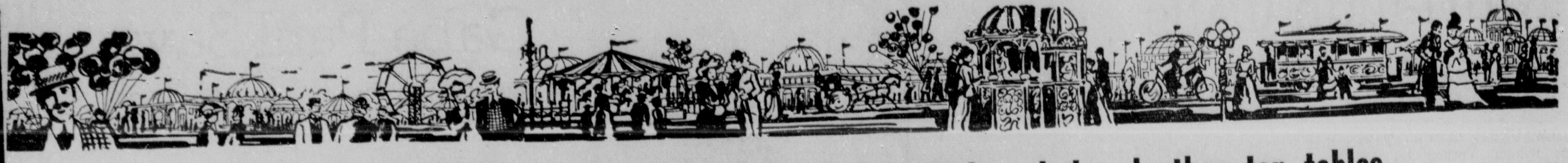

Complete Living Room: Stratford Sofa, 2 impressive chairs, leather top tables... All yours for less than $350

STRATFORD SOFA
High styled decorator creation at a budget price! Note the very attractive biscuit tufting on the semi-tuxedo back; has plump cushions of foam and cela-cloud. Rich "tone-figured" fabric in a choice of: Chocolate, Gold, Taffy Beige.
169.95

BARRELL CHAIR
The high barreled back has a striking diamond tufted design. The reversible T-cushion is solid foam rubber. Rich "tone-figured" cover in Gold or Toast.
69.95

TUB STYLE CHAIR
A decorator's creation featuring exquisite "jewel box" tufting and a fineness in tailoring! Rich "tone-figured" fabrics . . . Rose, Beige or Turquoise.
44.95

TABLES
Hand-rubbed Mahogany with gold tooled leather tops. Commoda style End Table 18"x24"x23". Oblong cocktail table 20"x40"x15".
29.95

Fall Furniture Fair

Style and Value event of the Year . . . launching the new Fall Season . . . magnificent displays of the newest creations

Carpet Leadership SALE

Four brand-new 1961 Carpets, at special introductory prices, to solidly demonstrate Hemenway's fashion and Value leadership in floor coverings!

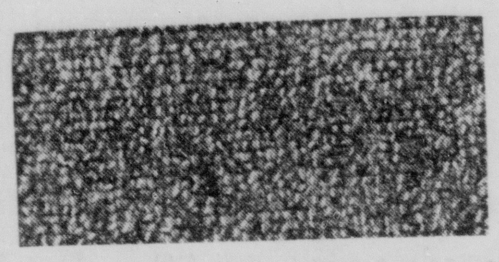

MacGregor . . 100% wool
Never before have we offered such a sturdy 3-ply all-wool broadloom for so little! MacGregor, a good old Scotch name that bespeaks quality and value at a budget price! Mothproof for life!
Four best new colors:
● Martini ● Sandalwood ● Pebble
● Birchwood
6.99 Completely installed with 40-oz. rubberized cushion.

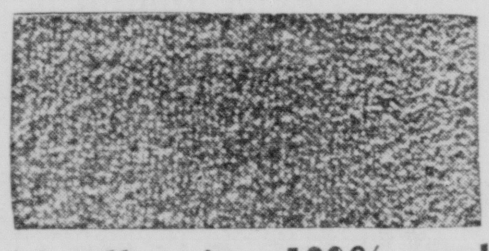

Needlepoint . 100% wool
A sensational Bigelow Needlepoint broadloom of 3-ply all-wool yarns . . . tight twisted top brings new beauty and longer wear. Shown in plain colors and popular tweeds. Guaranteed mothproof for life.
Choice of these best colors:
● Sandalwood ● Gold ● Beaver
● Pebble ● Briarwood
7.99 Completely installed with 40 oz. rubberized cushion.

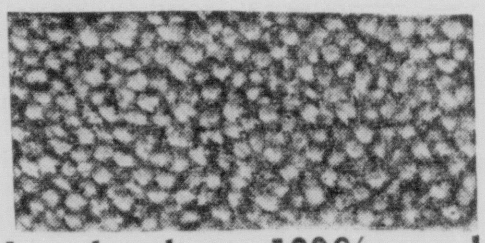

Londonderry 100% wool
A new Bigelow loop pile broadloom woven of 3-ply select imported wool yarns, "high-bulked" for greater pile luxury! Solid colors, soft tweeds and crisp tweeds . . . all with sturdy "Weld-weave" back. Mothproof for life!
Solids: Sandalwood, Rose Beige, Oyster, Fairway Green ● Tweeds: Briarwood; Golden Wheat, Wedgewood Blue, Birch Back, Charcoal.
9.88 completely installed with 40-oz. rubberized cushion.

Braemoor . . . 100% wool
One of the standout carpet values of 1961 . . a handsome random abstract pattern effect in multi-level, cut-and-uncut pile. Plump 3-ply imported wool yarns are "high-bulked" for more luxurious pile. Mothproof for life!
Choice of 6 decorator colors:
● Pebble Beige ● Martini ● Buckskin
● Celadon ● Silver Green ● Sandalwood
11.88 completely installed with 40-oz. rubberized cushion.

BREAKFRONT
Rich hand-rubbed oil-finished walnut. 54" wide has 3 drawers and 2 compartments. Sliding glass doors on china deck.
199.95

SURFBOARD TABLE
Oblong surfboard top 40"x60", extends to 72" with "self-storing" leaf. Rich "oil-finished" walnut.
69.95

BUFFET
54" long service top, plus 2 compartments and 3 large drawers for ample storage of linens, silverware, etc.
99.95

ARM CHAIR
Oil-finished Walnut frame. Shaped seat covered in rich textured fabric.
24.95

SIDE CHAIR
Oil finished Walnut frame. Shaped seat covered in rich textured fabric.
19.95

72" BUFFET
. . . not pictured. Has shelf on one side and 3 drawers on the other . . . behind double doors.
139.95

72" HUTCH DECK
. . . not pictured. Has 2 drawers, 3 open nooks and 2 sliding panels. Walnut and Wrought iron.
109.95

DROPLEAF TABLE
. . . not pictured. Opens to 42" wide and 72" long with "self-storing" leaf in and drop sides up.
79.95

Styles by America's foremost makers . . Selected for quality and values . . . priced for savings!

DOUBLE DRESSER
Rich oil-finish Walnut, hand-rubbed, 56" wide. Six fully dustproof drawers. The huge plate mirror framed to match is 30"x38" overall. Priced complete with mirror . . .
139.95

CHEST OF DRAWERS
Five huge, dustproof drawers, all center-guided for easy gliding. Overall 36" wide, 44½" high.
89.95

BOOKCASE BED
Very impressive style in rich oil-finished Walnut. Complete with footboard and side rails. Full size only.
69.95

BEDSIDE TABLE
Black "high-pressure" plastic top is stain, mar and heat resistant. Has drawer and shelf.
39.95

TRIPLE DRESSER
. . . not pictured. 66" long, with 9 fully dustproof drawers and framed plate mirror 30"x44". Select "oil-finished" walnut. Complete with mirror . . .
159.95

Wardrobe Chest
44" wide and 48" high. Has 5 drawers and hanging wardrobe compartment with door opening on left end. Oil-finished walnut.
119.95

PANEL BED
. . . not pictured. Full size or twins, complete with footboard and side rails . . . each
44.95

Six exciting days . . fresh ideas . . greater values . . don't fail to attend!

(A) CONTEMPORARY LOUNGE . . . new off-the-floor style on Walnut legs. Attached pillow back, thick (reversible) foam cushion. Textured fabrics . . . Tangerine, Turquoise, Char-brown.
64.95

(B) SWIVEL PULL-UP . . . Versatile chair for any room! Viko bronzed steel frame, walnut arms. Durable "fabric-like" plastic upholstery in choice of Tangerine, Turquoise, Toast-beige.
19.95

(C) KROEHLER BRUNCH CHAIR . . . low-seated style that's ideal for any room or to pull up to brunch. Textured "multi - tone" fabrics . . . Persimmon, Turquoise, Char-brown, Toast.
54.95

(D) DANISH ARM CHAIR . . . serviceable, sturdy walnut frame with deep spring-filled seat and back. Tailored in durable textured fabrics . . . Turquoise, Pumpkin, Char-brown.
44.95

PAY ONLY $5 MONTHLY ON EACH $100 YOU BUY!

By, for, and about WOMEN

Monroe Morning World
September 25

At left above: The Paragon Club was the scene of the Top Hat Dance given by the Cosmopolitan Dance Club, Friday night, September 16. Pictured at the affair, from left to right, are Mr. and Mrs. Francis McLeland; and Mr. and Mrs. Henry Mayo. Music for the occasion was furnished by the Constellations.

At right above: The Annual President's Ball was held at the Highland Park Country Club, Saturday, September 17. Shown above are Mr. Bill Kelly, (left), outgoing president, and Mr. Jeff Burnette; with their wives, Mrs. Burnette (left), and Mrs. Kelly (right). Music for the dance was furnished by the Dukes.

At left: Shown standing on the terrace of her rock garden, is Mrs. Henry Guerriero. The Guerrieros have recently moved into their new home on Pargoud Boulevard Extension.

Bottom left: Pictured in the Kenneth Inabnet home at 2007 Valencia Avenue, are Mrs. Inabnet's mother, Mrs. Opal White, Betty, Mrs. Inabnet, and Caroline. The Inabnets have recently returned to Monroe from Jackson, Tennessee, where they lived for the past year.

Mrs. Richard Port and her daughter, Judy, are shown in their home on Pargoud Boulevard Extension. The Ports have returned to Monroe after a year's stay in Yazoo City, Mississippi.

By, for, and about WOMEN

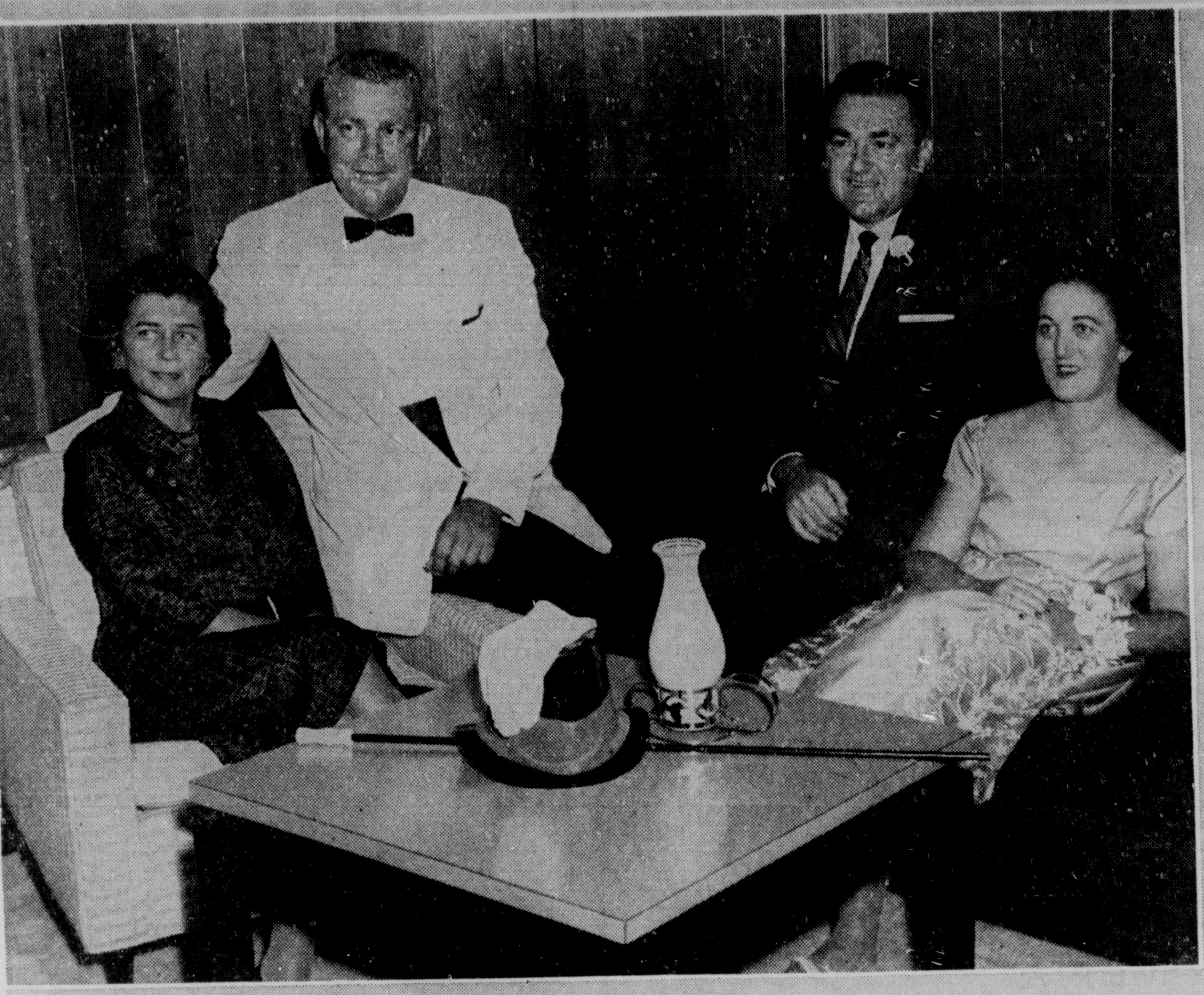

Monroe Morning World
September 25

At left above: The Paragon Club was the scene of the Top Hat Dance given by the Cosmopolitan Dance Club, Friday night, September 16. Pictured at the affair, from left to right, are Mr. and Mrs. Francis McLeland; and Mr. and Mrs. Henry Mayo. Music for the occasion was furnished by the Constellations.

At right above: The Annual President's Ball was held at the Highland Park Country Club, Saturday, September 17. Shown above are Mr. Bill Kelly, (left), outgoing president, and Mr. Jeff Burnette; with their wives, Mrs. Burnette (left), and Mrs. Kelly (right). Music for the dance was furnished by the Dukes.

At left: Shown standing on the terrace of her rock garden, is Mrs. Henry Guerriero. The Guerrieros have recently moved into their new home on Pargoud Boulevard Extension.

Bottom left: Pictured in the Kenneth Inabnet home at 2007 Valencia Avenue, are Mrs. Inabnet's mother, Mrs. Opal White, Betty, Mrs. Inabnet, and Caroline. The Inabnets have recently returned to Monroe from Jackson, Tennessee, where they lived for the past year.

Mrs. Richard Port and her daughter, Judy, are shown in their home on Pargoud Boulevard Extension. The Ports have returned to Monroe after a year's stay in Yazoo City, Mississippi.

MR. AND MRS. DONALD EUGENE REDMOND

Miss Bell, D. E. Redmond Vows Spoken

A candlelight ceremony united in marriage, Miss Carra Lee Bell, granddaughter of Mr. and Mrs. W. D. Hanna of West Monroe; and Donald Eugene Redmond, son of Mr. and Mrs. J. H. Redmond, Sr., of Monroe.

The wedding was solemnized in the chapel of the First Baptist Church, Friday, September 16, with the Rev. Edgar L. Wiggins officiating.

Arrangements of white gladioli and stock were placed on the altar, which was flanked by candelabra holding burning white tapers.

"Because" and "The Lord's Prayer" were sung by Jack Day, accompanied on the piano by Ronnie Brothers.

The bride, entering on the arm of her uncle, H. H. McBroom, wore a gown of Chantilly lace over satin. She carried a bouquet of tube roses centered with a white orchid.

Mrs. Linda Redmond was matron of honor. She was attired in a dress of blue lace over linen, with matching accessories.

Bridesmaids were Misses Martha Phillips, Beverly Gates, and Ina Rae Gaston. They wore identical dresses of blue taffeta with matching accessories.

Acting as best man was Lavell McLeland. Scott Rambin served as usher for the occasion.

Lighting the candles were Roy Bell and Bennie McBroom.

Mrs. Hanna, the bride's grandmother, chose a navy blue model with white accessories, and a corsage of white carnations. The mother of the groom wore a dress of royal blue brocade taffeta with white accessories and a white carnation corsage.

A reception was given following the ceremony in the banquet hall of the church. The bride's table was covered with a white lace damask cloth. The tiered wedding cake was topped with a miniature bride and groom.

Assisting with the reception were Mrs. Mildred Savanna and Mrs. Eloise Jerow. Miss Glenda Faye Redmond, sister of the groom, presided at the guest book.

For their honeymoon trip to Hot Springs, Arkansas, the bride chose a royal blue dress with matching accessories.

The couple will make their home in Monroe.

DAR Chapter Plans Annual District Meeting

Hostessing the September meeting on Saturday, Sept. 17 for Chief Tusquahoma Chapter, Daughters of the American Revolution, were Miss Katherine Averette, Mrs. Warren McGee, Mrs. E. G. Davidson, Mrs. J. Francis Ortis and Miss Mary Louise Ellis. The meeting was held at the Highland Park Country Club.

The central decor held a harvest arrangement of fall flowers.

New Year - Books were handed out - the theme for the year "For What Avail, If Freedom Fail".

In observance of Constitution Week, September 17-23, the guest speaker, Mrs. Helen LeFevre, chose as her topic "The Constitution".

A discussion was held on the 12th annual District Conference which Chief Tusquahoma Chapter will hostess on Tuesday, September 27th.

Mrs. Gordie Roy read the Resolutions adopted by the 69th Continental Congress of the Daughters of the American Revolution.

Mrs. O. N. Reynolds, regent, presided at the meeting.

Attending the meeting were Mrs. O. N. Reynolds, Mrs. G. L. Roy, Mrs. J. L. Harper, Mrs. H. C. Ervin, Mrs. J. O. Miller, Mrs. J. Metris Bell, Mrs. Lester Corley, Mrs. J. Francis Ortis, Mrs. Warren McGee, Mrs. E. G. Davidson, Miss Katherine Averette, Mrs. J. B. Landreaux, Miss Mary Louise Ellis, Mrs. H. M. McGuire, Mrs. J. C. Stewart, Mrs. W. G. Haynes, Jr., Mrs. Carter Cozine, Mrs. J. L. Norris and the speaker, Mrs. LeFevre.

Sign For Both

You had to sign your name twice, in two different books, if you wanted a bath as well as a room in a Kansas hotel — that is, some 80-odd years ago. A guest had to register for a bath in the wooden, copper-lined public bathtub — otherwise, no bath.

Dixieland Daylily Society Meets September 12

The September 12 meeting of the Dixieland Daylily Society was held in the Agriculture Building in West Monroe, with Mr. and Mrs. Julius Irving, Mrs. Patty Carr, and Mrs. Suzee Gorman as co-hostesses.

An arrangement of ginger lilies and coleus decorated the officers table. Mrs. Julius Irving, club president presided over the meeting.

Slides of local hybridizers were shown.

After the business meeting, refreshments were served to the following members: Mrs. Fred Cox, Mrs. Rowena Westmoreland, Mr. and Mrs. Ernest Turner, Mrs. Patty Carr, Mr. and Mrs. E. C. Cobb, Mrs. Georgia Williams, Mrs. Warren McGee, Mr. and Mrs. Wiley A. Roach, Mr. and Mrs. J. A. Kilpatrick, Mrs. Abbie Leckie, Mrs. J. H. Savage, Mrs. Suzee Gorman, Mrs. J. G. Haynes, Mrs. A. R. Robinson, Mr. and Mrs. T. S. Mangham, Mr. and Mrs. John B. Whitfield, Mr. C. M. Eakers and Mrs. June Hill.

Columbia Scene Of Simmons-Ledbetter Vows

Saturday, September 10, was the date of the wedding of Miss Shelby Jean Ledbetter, daughter of Mr. and Mrs. Wade T. Ledbetter of Columbia; and John B. Simmons, of Denver, Colorado, son of Mr. and Mrs. Henry Simmons of Chatham.

The ceremony took place in the home of Mr. and Mrs. Kline B. Ledbetter at five o'clock in the evening with the Rev. Billy Roark of West Monroe, officiating.

The vows were spoken before a mantel decorated with white gladioli and smilax, flanked with standards holding green and white caladiums and native greenery.

The bride was attired in a gown of embroidered nylon over net, featuring a scoop neckline and fitted bodice. Her veil of illusion fell from a crown of seed pearls. She carried a bouquet of feathered carnations.

A reception was held immediately following the ceremony. The bride's table was covered with a cloth of linen overlaid with lace. Centering the table was an arrangement of summer flowers. The tiered wedding cake was embossed with roses and topped with a miniature bride and groom.

Serving the cake was Mrs. J. D. Calk of Shreveport, with Mrs. Fonzer Ledbetter presiding at the punch bowl. Also assisting with the reception were Mrs. Cline B. Ledbetter and Miss Debra Ledbetter.

For their wedding trip, the bride chose a dress of summer cotton with matching accessories, and the corsage from her bridal bouquet.

Mrs. Sharp Hostess To Sterlington HDC

"Draperies and Curtains for the Home", was the demonstration given by Mrs. Audrey Dawson to the Sterlington Home Demonstration Club in the home of Mrs. S. O. Sharp for the Sept. 16th meeting.

Mrs. D. B. Glenn, president, presided. Reports were given by Mrs. O. H. Manhart, Mrs. F. Mardis, Mrs. S. O. Sharp.

Mrs. F. R. Larmer won the drawing prize.

After the business meeting refreshments were served to the members: Mrs. F. R. Larmer, Mrs. D. B. Glenn, Mrs. F. Mardis, Mrs. J. M. Pratt, Mrs. O. H. Manhart, Mrs. J. R. Williams, Mrs. J. W. Rollins, Mrs. A. Dawson and the hostess Mrs. S. O. Sharp.

The September meeting will be held in the home of Mrs. J. M. Pratt.

Dream House

If your "dream house" is still on paper, put a lot of thought into modern devices and designs that will cut the cost, effort, and time in housecleaning.

Washable paints and wallpapers, sudsable working surfaces, and curved corners in cabinets will save you a lot of labor once your house becomes a reality.

MRS. JOHN B. SIMMONS

Musical Coterie Meets With Mrs. McDonald

The Musical Coterie held its first meeting of the year on September 16, in the home of Mrs. Hugh Gibson McDonald, Riverside Drive.

Mrs. James Caldwell, president, presided at the meeting.

A study entitled "Aesthetic Ideas in Music", was given by Mrs. Henry Whitfield.

The following musical compositions were performed: "Berceuse" by Chopin, played by Mrs. W. M. Harper, pianist; "Mein Herz Ist Schwer" by Shumann, sung by Mrs. Joe Caskey: "Reflections in the Water" by Debussy, played by Mrs. H. G. McDonald, pianist: "Pious Airs" from Judas Macabeus, by Handel, sung by Mrs. Estelle Sanders.

Refreshments were served to the following members: Mrs. B. D. Allbritton, Mrs. F. V. Allison; Mrs. LeRoy Anspach: Miss Jonnie Bankhead; Miss Emy - Lou Biedenharn; Mrs. James Caldwell; Mrs. Joe Caskey; Mrs. Grayson Guthrie, Jr.; Mrs. W. M. Harper; Mrs. Edward Hayward, Jr.; Mrs. Tex Kilpatrick; Mrs. Elmer Marshall; Mrs. Kedwick Martin; Mrs. James Murphy; Mrs. Phandor Perot; Mrs. Sanders; Miss Gertrude Sandrock; Mrs. Eloise Stanhope; Mrs. Jerry Thomas; Mrs. Briscoe Trousdale, Jr.; Mrs. Henry Whitfield; Mrs. Everett Zeagler; and guests, Mrs. Henry Boudousquie, and Mrs. J. F. Sandrock.

Miss Foster, Mr. Jackson Announce Plans

The engagement and approaching marriage of Miss Cole Armitage Foster, the daughter of Mrs. Allison Rowan Foster and the late Mr. Foster, of Natchez; to Percy Vertree Jackson III, of Nashville, Tenn., the son of Mr. and Mrs. Percy Vertree Jackson, Jr., of Franklin, Tenn., is announced today.

The wedding will be solemnized in November.

Miss Foster is the granddaughter of Mrs. Bessie Cole Eakes, of Jackson, Miss., and the late Dr. Eakes, and the late Mr. and Mrs. Robert A. Armitage of Raymond, Miss.

Lenwil PTA Plans Carnival For October

The Lenwil P-TA met September 15 at 2 p.m.

All teachers and parents present were introduced, and parents gave the names of their children attending school.

Rev. W. R. Dowden of Peniel Baptist Church gave a devotional on "Better Understanding Toward Others" through sacrificial service and study.

Mrs. C. P. Owens will direct the Halloween Carnival on Oct. 7. Outside booths and a band will provide the entertainment.

Luncheon Given For Druggist Auxiliary Here

The Frances Hotel was the meeting place Saturday Sept. 17 for a lunchon given for members of the Druggist Auxiliary and their guests.

Preceding the business session, conducted by the president, Mrs. A. S. Gunter, an informal get acquainted time was enjoyed.

Officers for the year are: president, Mrs. A. S. Gunter; 1st vice-president, Mrs. Ralph Wilson; 2nd vice - president, Mrs. Walter Pierron, Jr.; secretary, Mrs. August Danti; corresponding secretary, Mrs. Frank Martin; treasurer, Mrs. John Liljiburg; financinal secretary, Mrs. Earl Hoodemaker.

Committee Chairmen and Associates — publicity, Mrs. John Johnson (local); Mrs. Ralph Wilson (state); entertainment, Mrs. Edd Platcow, Mrs. John Spatafora; Mrs. Joseph Kern and Mrs. John Kendall; receptionist, Mrs. J. R. Mosley, Mrs. Roger Harrison, Mrs. Morris Dinwiddie; telephone, Mrs. Dale Cronk, Mrs. W. M. Jones, Mrs. Joseph Maggio; curtesy, Mrs. Jake Ussery, Mrs. John Kendall (state and local):

Luncheon was served to the following: Mrs. Pat Martin, Mrs. Wanda Moseley, Mrs. Marie Kendall, Mrs. Merle Brennen, Mrs. Betty LeBlanc, Mrs. Gerry Hoodemaker, Mrs. Lucy Wilson, Mrs. Pearl Gunter, Mrs. Tina Danti, Mrs. Rose Lynne Liljeberg, Mrs. Azema Collens, Mrs. Sophie P. Platcow, Mrs. Roselind Platcow, Mrs. Helen Watzman, Mrs. Sybil Johnson, Mrs. Billie Spatafora, Mrs. Wilma Cronk, and Mrs. Mary Spatafora.

Mrs. Dawson Speaks To Lakeview HDC

"Draperies and Curtains for the Home" was the demonstration given by Mrs. Audrey Dawson, Monday afternoon, Sept. 19 when the Lakeview Home Demonstration Club held its regular meeting in the home of Mrs. Nina Waldrop.

Mrs. Marie Tolbird, president, presided at the meeting. Reports on Clothing and House Furnishings were given by the leaders.

Final plans for the Booth at the Parish Fair were made.

Refreshments were served to the following visitors: Mesdames Beverly Ann Morehead, Alda Fuller, Audrey Dawson, Mildred Parker, and Mrs. Fite. Members, Mesdames Blanche Barrett, Maria Black, Vivian White, Irma Speights and the hostess.

HAPPY!

"I like to keep up-to-date on everything, including the latest dance steps. That's why I enrolled at Arthur Murray's where I've had some of the happiest moments of my life."
N.N.

You, too, will have a good time at Arthur Murray's, because studio parties are included in your course. And learning to dance is so easy when you put yourself in the hands of an Arthur Murray teacher who guarantees your becoming a wonderful dancer. Studios open daily 10 AM to 10 PM.

A trial lesson costs but $1.00

LICENSEE: W. J. STALCUP

Arthur Murray Dancing Studio

108½ St. John FA 5-4686

like walking on pillows

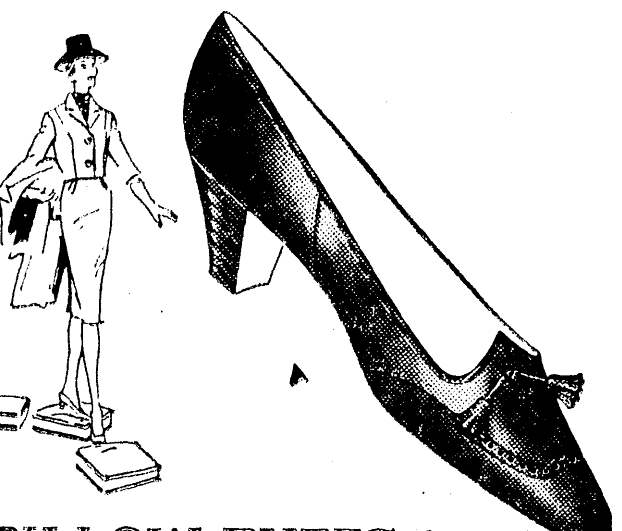

PILLOW PUFFS by Natural Bridge®

Cradle your foot in foam cushioning, heel to toe, in wonderful, walkable Pillow Puffs by Natural Bridge.

making fashion news in McCALL'S

Style Shop

A. Black Calf With Stacked Heel 13.99

B. Black Suede With Calf Trim 11.99

Shoe Dept.

KIMBERLY KNITS

Style Shop

Socially-prominent. . . KIMBERLY KNITS. Answer your next cocktail invitation in this lithe, hand-loomed Chenille wool knit that's the nearest thing to hand knitting. . .and especially kind to your figure. Large portrait collar dips low in front and back, has its own rhinestone sparkle.

$65.00

STYLE SHOP'S BOLDEST MINK SALE

OF THE SEASON

IMAGINE--ONLY

$169

Only 18 to Sell At This Price

- NATURAL RANCH
- NATURAL SILVER BLUE
- NATURAL SAPPHIRE
- NATURAL PASTEL

Fine, silky skins, each is flawlessly styled, fluid in line, breathtakingly beautiful. Everything about them is new—but the price! We planned for this sale months ago and bought big, before the mink price rise! Now, we can give you these big savings on a fabulous array of mink stoles, capes and suit stoles at a price that'd be difficult, if not impossible, to surpass.

Fur products labeled to show country of origin of imported furs.

Why Settle for Less than what you want most... A magnificent Mink Stole

Style Shop

MR. AND MRS. DONALD EUGENE REDMOND

Miss Bell, D. E. Redmond Vows Spoken

A candlelight ceremony united in marriage, Miss Carra Lee Bell, granddaughter of Mr. and Mrs. W. D. Hanna of West Monroe; and Donald Eugene Redmond, son of Mr. and Mrs. J. H. Redmond, Sr., of Monroe.

The wedding was solemnized in the chapel of the First Baptist Church, Friday, September 16, with the Rev. Edgar L. Wiggins officiating.

Arrangements of white gladioli and stock were placed on the altar, which was flanked by candelabra holding burning white tapers.

"Because" and "The Lord's Prayer" were sung by Jack Day, accompanied on the piano by Ronnie Brothers.

The bride, entering on the arm of her uncle, H. H. McBroom, wore a gown of Chantilly lace over satin. She carried a bouquet of tube roses centered with a white orchid.

Mrs. Linda Redmond was matron of honor. She was attired in a dress of blue lace over linen, with matching accessories.

Bridesmaids were Misses Martha Phillips, Beverly Gates, and Ina Rae Gaston. They wore identical dresses of blue taffeta with matching accessories.

Acting as best man was Lavell McLeland. Scott Rambin served as usher for the occasion.

Lighting the candles were Roy Bell and Bennie McBroom.

Mrs. Hanna, the bride's grandmother, chose a navy blue model with white accessories, and a corsage of white carnations. The mother of the groom wore a dress of royal blue brocade taffeta with white accessories and a white carnation corsage.

A reception was given following the ceremony in the banquet hall of the church. The bride's table was covered with a white lace damask cloth. The tiered wedding cake was topped with a miniature bride and groom.

Assisting with the reception were Mrs. Mildred Savanna and Mrs. Eloise Jerow. Miss Glenda Faye Redmond, sister of the groom, presided at the guest book.

For their honeymoon trip to Hot Springs, Arkansas, the bride chose a royal blue dress with matching accessories.

The couple will make their home in Monroe.

DAR Chapter Plans Annual District Meeting

Hostessing the September meeting on Saturday, Sept. 17 for Chief Tusquahoma Chapter, Daughters of the American Revolution, were Miss Katherine Averette, Mrs. Warren McGee, Mrs. E. G. Davidson, Mrs. J. Francis Ortis and Miss Mary Louise Ellis. The meeting was held at the Highland Park Country Club.

The central decor held a harvest arrangement of fall flowers.

New Year - Books were handed out - the theme for the year "For What Avail, If Freedom Fail".

In observance of Constitution Week, September 17-23, the guest speaker, Mrs. Helen LeFevre, chose as her topic "The Constitution".

A discussion was held on the 12th annual District Conference which Chief Tusquahoma Chapter will hostess on Tuesday, September 27th.

Mrs. Gordie Roy read the Resolutions adopted by the 69th Continental Congress of the Daughters of the American Revolution.

Mrs. O. N. Reynolds, regent, presided at the meeting.

Attending the meeting were Mrs. O. N. Reynolds, Mrs. G. L. Roy, Mrs. J. L. Harper, Mrs. H. C. Ervin, Mrs. J. O. Miller, Mrs. J. Metris Bell, Mrs. Lester Corley, Mrs. J. Francis Ortis, Mrs. Warren McGee, Mrs. E. G. Davidson, Miss Katherine Averette, Mrs. J. B. Landreaux, Miss Mary Louise Ellis, Mrs. H. M. McGuire, Mrs. J. C. Stewart, Mrs. W. G. Haynes, Jr., Mrs. Carter Cozine, Mrs. J. L. Norris and the speaker, Mrs. LeFevre.

Dixieland Daylily Society Meets September 12

The September 12 meeting of the Dixieland Daylily Society was held in the Agriculture Building in West Monroe, with Mr. and Mrs. Julius Irving, Mrs. Patty Carr, and Mrs. Suzee Gorman as co-hostesses.

An arrangement of ginger lilies and coleus decorated the officers table. Mrs. Julius Irving, club president presided over the meeting.

Slides of local hybridizers were shown.

After the business meeting, refreshments were served to the following members: Mrs. Fred Cox, Mrs. Rowena Westmoreland, Mr. and Mrs. Ernest Turner, Mrs. Patty Carr, Mr. and Mrs. E. C. Cobb, Mrs. Georgia Williams, Mrs. Warren McGee, Mr. and Mrs. Wiley A. Roach, Mr. and Mrs. J. A. Kilpatrick, Mrs. Abbie Leckie, Mrs. J. H. Savage, Mrs. Suzee Gorman, Mrs. J. G. Haynes, Mrs. A. R. Robinson, Mr. and Mrs. T. S. Mangham, Mr. and Mrs. John B. Whitfield, Mr. C. M. Eakers and Mrs. June Hill.

Sign For Both

You had to sign your name twice, in two different books, if you wanted a bath as well as a room in a Kansas hotel — that is, some 80-odd years ago. A guest had to register for a bath in the wooden, copper-lined public bathtub — otherwise, no bath.

Columbia Scene Of Simmons-Ledbetter Vows

Saturday, September 10, was the date of the wedding of Miss Shelby Jean Ledbetter, daughter of Mr. and Mrs. Wade T. Ledbetter of Columbia; and John B. Simmons, of Denver, Colorado, son of Mr. and Mrs. Henry Simmons of Chatham.

The ceremony took place in the home of Mr. and Mrs. Kline B. Ledbetter at five o'clock in the evening with the Rev. Billy Roark of West Monroe, officiating.

The vows were spoken before a mantel decorated with white gladioli and smilax, flanked with standards holding green and white caladiums and native greenery.

The bride was attired in a gown of embroidered nylon over net, featuring a scoop neckline and fitted bodice. Her veil of illusion fell from a crown of seed pearls. She carried a bouquet of feathered carnations.

A reception was held immediately following the ceremony. The bride's table was covered with a cloth of linen overlaid with lace. Centering the table was an arrangement of summer flowers. The tiered wedding cake was embossed with roses and topped with a miniature bride and groom.

Serving the cake was Mrs. J. D. Calk of Shreveport, with Mrs. Fonzer Ledbetter presiding at the punch bowl. Also assisting with the reception were Mrs. Cline B. Ledbetter and Miss Debra Ledbetter.

For their wedding trip, the bride chose a dress of summer cotton with matching accessories, and the corsage from her bridal bouquet.

MRS. JOHN B. SIMMONS

Mrs. Sharp Hostess To Sterlington HDC

"Draperies and Curtains for the Home", was the demonstration given by Mrs. Audrey Dawson to the Sterlington Home Demonstration Club in the home of Mrs. S. O. Sharp for the Sept. 16th meeting.

Mrs. D. B. Glenn, president, presided. Reports were given by Mrs. O. H. Manhart, Mrs. F. Mardis, Mrs. S. O. Sharp.

Mrs. F. R. Larmer won the drawing prize.

After the business meeting refreshments were served to the members: Mrs. F. R. Larmer, Mrs. D. B. Glenn, Mrs. F. Mardis, Mrs. J. M. Pratt, Mrs. O. H. Manhart, Mrs. J. R. Williams, Mrs. J. W. Rollins, Mrs. A. Dawson and the hostess Mrs. S. O. Sharp.

The September meeting will be held in the home of Mrs. J. M. Pratt.

Dream House

If your "dream house" is still on paper, put a lot of thought into modern devices and designs that will cut the cost, effort, and time in housecleaning.

Washable paints and wallpapers, sudsable working surfaces, and curved corners in cabinets will save you a lot of labor once your house becomes a reality.

Musical Coterie Meets With Mrs. McDonald

The Musical Coterie held its first meeting of the year on September 16, in the home of Mrs. Hugh Gibson McDonald, Riverside Drive.

Mrs. James Caldwell, president, presided at the meeting.

A study entitled "Aesthetic Ideas in Music", was given by Mrs. Henry Whitfield.

The following musical compositions were performed: "Berceuse" by Chopin, played by Mrs. W. M. Harper, pianist; "Mein Herz Ist Schwer" by Shumann, sung by Mrs. Joe Caskey: "Reflections in the Water" by Debussy, played by Mrs. H. G. McDonald, pianist; "Pious Airs" from Judas Macabeus, by Handel, sung by Mrs. Estelle Sanders.

Refreshments were served to the following members: Mrs. B. D. Allbritton, Mrs. F. V. Allison; Mrs. LeRoy Anspach; Miss Jonnie Bankhead; Miss Emy - Lou Biedenharn; Mrs. James Caldwell; Mrs. Joe Caskey; Mrs. Grayson Guthrie, Jr.; Mrs. W. M. Harper; Mrs. Edward Hayward, Jr.; Mrs. Tex Kilpatrick; Mrs. Elmer Marshall; Mrs. Kedwick Martin; Mrs. James Murphy; Mrs. Phandor Perot; Mrs. Sanders; Miss Gertrude Sandrock; Mrs. Eloise Stanhope; Mrs. Jerry Thomas; Mrs. Briscoe Trousdale, Jr.; Mrs. Henry Whitfield; Mrs. Everett Zeagler; and guests, Mrs. Henry Boudousquie, and Mrs. J. F. Sandrock.

Miss Foster, Mr. Jackson Announce Plans

The engagement and approaching marriage of Miss Cole Armitage Foster, the daughter of Mrs. Allison Rowan Foster and the late Mr. Foster, of Natchez; to Percy Vertree Jackson III, of Nashville, Tenn., the son of Mr. and Mrs. Percy Vertree Jackson, Jr., of Franklin, Tenn., is announced today.

The wedding will be solemnized in November.

Miss Foster is the granddaughter of Mrs. Bessie Cole Eakes, of Jackson, Miss., and the late Dr. Eakes, and the late Mr. and Mrs. Robert A. Armitage of Raymond, Miss.

Lenwil PTA Plans Carnival For October

The Lenwil P-TA met September 15 at 2 p.m.

All teachers and parents present were introduced, and parents gave the names of their children attending school.

Rev. W. R. Dowden of Peniel Baptist Church gave a devotional on "Better Understanding Toward Others" through sacrificial service and study.

Mrs. C. P. Owens will direct the Halloween Carnival on Oct. 7. Outside booths and a band will provide the entertainment.

Luncheon Given For Druggist Auxiliary Here

The Frances Hotel was the meeting place Saturday Sept. 17 for a lunchon given for members of the Druggist Auxiliary and their guests.

Preceding the business session, conducted by the president, Mrs. A. S. Gunter, an informal get acquainted time was enjoyed.

Officers for the year are: president, Mrs. A. S. Gunter; 1st vice-president, Mrs. Ralph Wilson; 2nd vice - president, Mrs. Walter Pierron, Jr.; secretary, Mrs. August Danti; corresponding secretary, Mrs. Frank Martin; treasurer, Mrs. John Liljiburg; financinal secretary, Mrs. Earl Hoodemaker.

Committee Chairmen and Associates — publicity, Mrs. John Johnson (local); Mrs. Ralph Wilson (state); entertainment, Mrs. Edd Platcow, Mrs. John Spatafora, Mrs. Joseph Kern and Mrs. John Kendall; receptionist, Mrs. J. R. Mosley, Mrs. Roger Harrison, Mrs. Morris Dinwiddie; telephone, Mrs. Dale Cronk, Mrs. W. M. Jones, Mrs. Joseph Maggio; curtesy, Mrs. Jake Ussery, Mrs. John Kendall (state and local);

Luncheon was served to the following: Mrs. Pat Martin, Mrs. Wanda Moseley, Mrs. Marie Kendall, Mrs. Merle Brennen, Mrs. Betty LeBlanc, Mrs. Gerry Hoodemaker, Mrs. Lucy Wilson, Mrs. Pearl Gunter, Mrs. Tina Danti, Mrs. Rose Lynne Liljeberg, Mrs. Azema Collens, Mrs. Sophie P. Platcow, Mrs. Roselind Platcow, Mrs. Helen Watzman, Mrs. Sybil Johnson, Mrs. Billie Spatafora, Mrs. Wilma Cronk, and Mrs. Mary Spatafora.

Mrs. Dawson Speaks To Lakeview HDC

"Draperies and Curtains for the Home" was the demonstration given by Mrs. Audrey Dawson, Monday afternoon, Sept. 19 when the Lakeview Home Demonstration Club held its regular meeting in the home of Mrs. Nina Waldrop.

Mrs. Marie Tolbird, president, presided at the meeting. Reports on Clothing and House Furnishings were given by the leaders.

Final plans for the Booth at the Parish Fair were made.

Refreshments were served to the following visitors: Mesdames Beverly Ann Morehead, Alda Fuller, Audrey Dawson, Mildred Parker, and Mrs. Fite. Members, Mesdames Blanche Barrett, Maria Black, Vivian White, Irma Speights and the hostess.

STYLE SHOP'S BOLDEST MINK SALE

OF THE SEASON

IMAGINE - - ONLY

$169

Only 18 to Sell At This Price

- NATURAL RANCH
- NATURAL SILVER BLUE
- NATURAL SAPPHIRE
- NATURAL PASTEL

Fine, silky skins, each is flawlessly styled, fluid in line, breathtakingly beautiful. Everything about them is new—but the price! We planned for this sale months ago and bought big, before the mink price rise! Now, we can give you these big savings on a fabulous array of mink stoles, capes and suit stoles at a price that'd be difficult, if not impossible, to surpass.

Fur products labeled to show country of origin of imported furs.

Why Settle for Less than what you want most... A magnificent Mink Stole

Style Shop

KIMBERLY KNITS

Style Shop

Socially-prominent. . . KIMBERLY KNITS. Answer your next cocktail invitation in this lithe, hand-loomed Chenille wool knit that's the nearest thing to hand knitting. . .and especially kind to your figure. Large portrait collar dips low in front and back, has its own rhinestone sparkle.

$65.00

like walking on pillows

PILLOW PUFFS by

Natural Bridge®

Cradle your foot in foam cushioning, heel to toe, in wonderful, walkable Pillow Puffs by Natural Bridge.

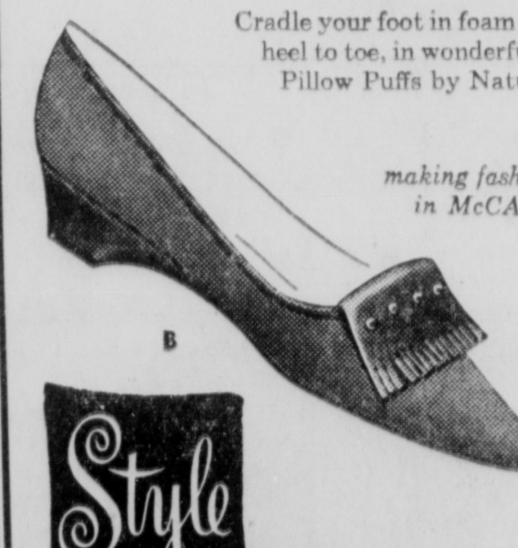

making fashion news in McCALL'S

Style Shop

A. Black Calf With Stacked Heel 13.99

B. Black Suede With Calf Trim 11.99

Shoe Dept:

HAPPY!

"I like to keep up-to-date on everything, including the latest dance steps. That's why I enrolled at Arthur Murray's where I've had some of the happiest moments of my life."

N.N.

You, too, will have a good time at Arthur Murray's, because studio parties are included in your course. And learning to dance is so easy when you put yourself in the hands of an Arthur Murray teacher who guarantees your becoming a wonderful dancer. Studios open daily 10 AM to 10 PM.

A trial lesson costs but $1.00

LICENSEE: W. J. STALCUP

Arthur Murray Dancing Studio

108½ St. John FA 5-4686

On Dit'

by Denise

Fall, most dressed-up of the seasons. In Spring, a new hat is enough to give a lady a dressed-up feeling; a summer, informality keynotes attire. But during Autumn and into Christmas festivities, dressing up is half the fun.

Cosmopolitan club's "Top Hat Dance" last Friday night was the first semi-formal party for Fall, 1960. Paragon ballroom, scene of the dance was decorated in keeping with the theme. On each table was a centerpiece consisting of a top hat with cane, white gloves, and gardenias. Spotlighted near the band stand was a corner lamp-post, entwined with ivy and white flowers.

Among the dancers we noted JEANNETTE ACKEL, stunning in a sheath of cinnamon lace over satin. . .PEGGY TOLSON's pink lace was styled with V-neck and flowing skirt. . . .Matching applique ornamented ELOISE BAILEY's grey organza . . . . EDNA MAE MULHEARN chose lavender pure silk with white polka dots; MARTHA SNIVELY, a full-skirted turquoise chiffon . . . .A red velvet rose accented the waistline of CHARLOTTE BRIGHT's black sheath with balloon sleeves.

□ □ □

Invitations are in the mail this weekend to prospective patrons of the JUNIOR CHARITY LEAGUE FOLLIES. This is the first harbinger of one of the season's outstanding entertainment events. The Follies, which are presented every two or three years in a completely new version, are scheduled for the first time to be presented on two consecutive nights, Wednesday and Thursday, November 16 and 17. Reserved seats for patrons will comprise the first eight rows in Neville auditorium's downstairs center sections, and first three rows in the balcony. MARY LEE MILAM is taking reservations from patrons, who may select their particular seats when the box-office opens in mid-October.

Out of town guests were honored when the FRED AMMANS entertained at luncheon Saturday at Bayou DeSiard country club. MR. and MRS. TED ROBIN of Bay St. Louis, Mississippi, and LOLLY GORDY of New Iberia, houseguests of Dot's mother, MRS. ALLEN TURPIN, SR., of Bastrop, were honorees. Twelve attended.

Pink roses in profusion set a pink theme for the stork shower honoring LUCY ROY at Highland Park country club Friday evening Hostesses were WINNIE SILMAN, FELDA WARD, ELLEN DAGE, and MARY MILFORD. On the large round coffee table in the club lounge were roses in shades of palest pink to deep rose. A white cloth covered the refreshment table, which was centered with small pink rosebuds in a crystal container. Lucy's corsage was also of miniature pink roses. Pink punch sandwiches and cookies were served to about twenty-five ladies who attended.

BARRIER and NAT SPENCER entertained at dinner honoring Nat's parents, DR. and MRS. ROSCOE SPENCER of Sarasota, Florida. The party was held on the porch of Bayou DeSiard country club. The green-covered table held an arrangement of pink roses flanked by tapers in silver holders. Places were marked for sixteen guests.

On her ninth birthday Wednesday, PHYLLIS LEA DAVID was honored with a skating party at Roll-a-way Rink. Best skating prizes were awarded to EVELYN JONES, BEVERLY BABER, CHARLES EDWARD JOSEPH, SPEEDO KOKINOS and GEORGE RANKIN . . . Stop the Music winners were MICHELLE LANDRY, PEGGY ANZALONE, and RENE BROUSSARD. . .Refreshments carrying out a pink theme were served to forty-five children who attended.

□ □ □

This week our new-house-visiting took us to the French provincial home of the HENRY GUERRIEROS on Pargoud boulevard. Leading into the white-shuttered brick residence is an entrance court, paved with brick and planted with boxwood and Confederate jasmine. Tubbed trees flank the doorway, which is recessed under a crescent of leaded glass. Squares of hardwood are used as flooring in the white walled entrance hall.

Double doors open into the living room at the back of the house. White walls, white carpeting, and white draperies are seen in the living room. Facing the white marble fireplace is a gently curving white sofa. Walls of glass on each side of the hearth overlook the terrace and the bayou beyond.

Shutter doors open into the white and gold dining room at left, the study at right. In the latter, floor-to-ceiling shutters cover the glass wall onto the terrace. Beyond the study is the guest room, done in gold and shades of brown against white walls and a white vinyl floor. Chairs and headboards of the twin beds are rattan. Here, too, are floor-to-ceiling shutters.

To the left as one enters the house is the breakfast room, which doubles as an informal family sitting room. Wallpaper printed in patterns of Delft blue tiles covers the wall above the wainscoting. A round table with captains chairs and a blue sofa make this a cozy conversation corner.

Birch with a fruitwood finish, used in the breakfast room wainscoting, is repeated in cabinets in the kitchen beyond. Built-ins are amazingly serviceable, down to and including a marble pastry "board".

On the right of the entrance hall are stairs, lighted by a skylight covered with opaque glass and wrought iron. The master suite occupies the entire second story, with a bed-sitting room, compartmented bath, and wonderful storage areas under the dormers. The king - size bed is recessed under a sloping ceiling to the left. To the right, a blue sofa and pair of blue chairs are placed before a white brick fireplace. Double windows at each side overlooking the bayou are covered by short white shutters. Double windows at each side overooking the bayou are covered by short white shutters. In bath and dressing area are closets engineered for "his" and "hers", and one designed to hold a miniature kitchen behind a louvered door. There is a tiny refrigerator, hot plate, electric skillet, and all necessary gadgets for a quick breakfast or midnight snack.

Stretching across dining room, living room, study, and guest room is a long, long terrace. Virginia, a dedicated gardener, is at work on her rock garden, which surrounds a sunken terrace half-way between the house and bayou. At the water's edge is a retaining wall and a tiny sand and gravel "beach" with boat dock.

Vernon Law, pitcher who this year won twenty games for the League-leading Pittsburgh pirates, is also an Elder of the Mormon church. He keeps a little black book of shrewd observations of life expressed in baseball language. Here, in lieu of a poem, some quotes from Vernon Law:

You'll never become a .300 hitter unless you take your bat off your shoulder.

When you start to slide—Slide. He who changes his mind may exchange a good leg for a broken one.

A winner never quits and a quitter never wins.

Experience is a hard teacher because she gives the test first, the lesson afterwards.

Nobody ever became a ballplayer by walking after the ball.

If you don't play to win, why keep score?

There is no"I" in team.

Some people are so busy learning the tricks of the trade that they never learn the trade.

Don't throw the ball before you have it.

When you're through learning, you're through.

Big Eearrings Go With New Hats, Hair-Do

Fashion has gone to the head this season, sweeping in the shorter, more cropped hair-do, the deep cloche hat and crowning the whole trend with the big, big, big, beautiful earring.

The new earrings may be big bold buttons, set with sparkling stones, glowing with textured gold, or shimmering with pearls. But they are big enough to be seen under bulky hats and close hair cuts.

Drop earrings are making a strong comeback as a result of the new trend, the Institute reports. They range from small conservative pearl and gold drops to big, bold, gold and stone beauties and on to the skinny, three - inch plunging earrings so reminiscent of the 20's and 30's.

Today's earring is meant to be seen . . . . . . to add new beauty to the face and new accent to hats and hair.

Found Storage Space

A dust - tight, covered steel drawer that attaches under a bed can turn waste space into valuable storage.

The drawers are ideal for handy storage of many items.

choose two . . . a black hat . . . a colored hat

Select your hat wardrobe from our shining collection of sleek black, browns, vintage tones, and dazzling new colors. We have our finest collection ever . . . in all wanted styles and sizes.

10.98 to 39.98

MILLINERY ● SECOND FLOOR

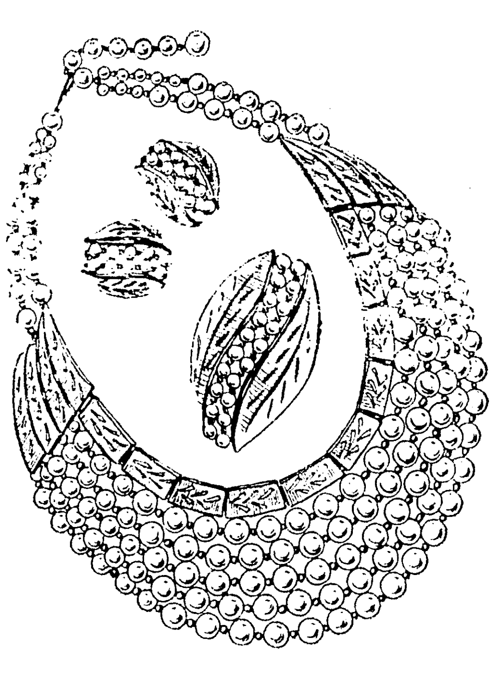

"Superb" by Kramer

The lavish magnificence of glorious pearls . . . in delicate hand engraved fake gold. Truly "superb" jewelry by Kramer. Also in harvest brown tones with gold. Necklaces, pins, earrings. Plus fed. tax.

- Necklaces $7.50
- Earrings $5.00
- Pins $5.00

JEWELRY ● STREET FLOOR

Charles of the Ritz

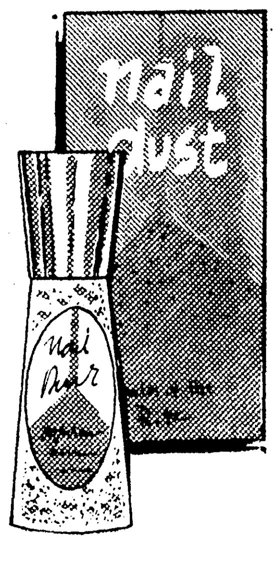

fascinating new nail dust

a flitter, a glitter of a nail lacquer to wear alone or over other shades. Nail Dust is a clear nail polish liberally laced with gold or silver sparkle. You'll love it as is or as overglow for red, pinks, all shades. It's new, exciting and, most important, the most durable nail lacquer you've ever adored wearing. Gold or Silver Nail Dust. Plus tax

2.00

COSMETICS ● STREET FLOOR

true cashmere classic styled by Hadley

Eloquent simplicity is the keynote of this jewel-of-a-cardigan by Hadley. Narrow jersey piping outlines neck and front closing, 2-buttoncuff detail on sleeves. Pair this with matching skirt. In silver spruce, persimmon, blueberry and aspen leaf. 34-40

- Sweaters $29.95
- Skirts $17.95

SPORTSWEAR ● SECOND FLOOR

Our shirtdress supreme . . . pure silk and patterned

We have a very Palace way with the shirtdress . . . ours are beautifully tailored yet always mindful of their femininity. Larger figure: Taupe-and-black silk surrah with shadow-flower and bow collar, 8-16; Smaller figure Tie-print silk foulard with convertible collar, in bronze or green, 8-18.

35.00

FASHIONS ● SECOND FLOOR

the Palace MONROE

On Dit'

by Denise

Fall, most dressed-up of the seasons. In Spring, a new hat is enough to give a lady a dressed-up feeling; a summer, informality keynotes attire. But during Autumn and into Christmas festivities, dressing up is half the fun.

Cosmopolitan club's "Top Hat Dance" last Friday night was the first semi-formal party for Fall, 1960. Paragon ballroom, scene of the dance was decorated in keeping with the theme. On each table was a centerpiece consisting of a top hat with cane, white gloves, and gardenias. Spotlighted near the band stand was a corner lamp-post, entwined with ivy and white flowers.

Among the dancers we noted JEANNETTE ACKEL, stunning in a sheath of cinnamon lace over satin. . .PEGGY TOLSON's pink lace was styled with V-neck and flowing skirt. . . .Matching applique ornamented ELOISE BAILEY's grey organza . . . . EDNA MAE MULHEARN chose lavender pure silk with white polka dots; MARTHA SNIVELY, a full-skirted turquoise chiffon . . . .A red velvet rose accented the waistline of CHARLOTTE BRIGHT's black sheath with balloon sleeves.

□ □ □

Invitations are in the mail this weekend to prospective patrons of the JUNIOR CHARITY LEAGUE FOLLIES. This is the first harbinger of one of the season's outstanding entertainment events. The Follies, which are presented every two or three years in a completely new version, are scheduled for the first time to be presented on two consecutive nights, Wednesday and Thursday, November 16 and 17. Reserved seats for patrons will comprise the first eight rows in Neville auditorium's downstairs center sections, and first three rows in the balcony. MARY LEE MILAM is taking reservations from patrons, who may select their particular seats when the box-office opens in mid-October.

Out of town guests were honored when the FRED AMMANS entertained at luncheon Saturday at Bayou DeSiard country club. MR. and MRS. TED ROBIN of Bay St. Louis, Mississippi, and LOLLY GORDY of New Iberia, houseguests of Dot's mother, MRS. ALLEN TURPIN, SR., of Bastrop, were honorees. Twelve attended.

Pink roses in profusion set a pink theme for the stork shower honoring LUCY ROY at Highland Park country club Friday evening Hostesses were WINNIE SILMAN, FELDA WARD, ELLEN DAGE, and MARY MILFORD. On the large round coffee table in the club lounge were roses in shades of palest pink to deep rose. A white cloth covered the refreshment table, which was centered with small pink rosebuds in a crystal container. Lucy's corsage was also of miniature pink roses. Pink punch sandwiches and cookies were served to about twenty-five ladies who attended.

BARRIER and NAT SPENCER entertained at dinner honoring Nat's parents, DR. and MRS. ROSCOE SPENCER of Sarasota, Florida. The party was held on the porch of Bayou DeSiard country club. The green-covered table held an arrangement of pink roses flanked by tapers in silver holders. Places were marked for sixteen guests.

On her ninth birthday Wednesday, PHYLLIS LEA DAVID was honored with a skating party at Roll-a-way Rink. Best skating prizes were awarded to EVELYN JONES, BEVERLY BABER, CHARLES EDWARD JOSEPH, SPEEDO KOKINOS and GEORGE RANKIN . . . Stop the Music winners were MICHELLE LANDRY, PEGGY ANZALONE, and RENE BROUSSARD. . .Refreshments carrying out a pink theme were served to forty-five children who attended.

□ □ □

This week our new-house-visiting took us to the French provincial home of the HENRY GUERRIEROS on Pargoud boulevard. Leading into the white-shuttered brick residence is an entrance court, paved with brick and planted with boxwood and Confederate jasmine. Tubbed trees flank the doorway, which is recessed under a crescent of leaded glass. Squares of hardwood are used as flooring in the white walled entrance hall.

Double doors open into the living room at the back of the house. White walls, white carpeting, and white draper ies are seen in the living room. Facing the white marble fireplace is a gently curving white sofa. Walls of glass on each side of the hearth overlook the terrace and the bayou beyond.

Shutter doors open into the white and gold dining room at left, the study at right. In the latter, floor-to-ceiling shutters cover the glass wall onto the terrace. Beyond the study is the guest room, done in gold and shades of brown against white walls and a white vinyl floor. Chairs and headboards of the twin beds are rattan. Here, too, are floor-to-ceiling shutters.

To the left as one enters the house is the breakfast room, which doubles as an informal family sitting room. Wallpaper printed in patterns of Delft blue tiles covers the wall above the wainscoting. A round table with captains chairs and a blue sofa make this a cozy conversation corner.

Birch with a fruitwood finish, used in the breakfast room wainscoting, is repeated in cabinets in the kitchen beyond. Builtins are amazingly serviceable, down to and including a marble pastry "board".

On the right of the entrance hall are stairs, lighted by a skylight covered with opaque glass and wrought iron. The master suite occupies the entire second story, with a bed-sitting room, compartmented bath, and wonderful storage areas under the dormers. The king - size bed is recessed under a sloping ceiling to the left. To the right, a blue sofa and pair of blue chairs are placed before a white brick fireplace. Double windows at each side overlooking the bayou are covered by short white shutters. Double windows at each side overooking the bayou are covered by short white shutters. In bath and dressing area are closets engineered for "his" and "hers", and one designed to hold a miniature kitchen behind a louvered door. There is a tiny refrigerator, hot plate, electric skillet, and all necessary gadgets for a quick breakfast or midnight snack.

Stretching across dining room, living room, study, and guest room is a long, long terrace. Virginia, a dedicated gardener, is at work on her rock garden, which surrounds a sunken terrace half-way between the house and bayou. At the water's edge is a retaining wall and a tiny sand and gravel "beach" with boat dock.

Vernon Law, pitcher who this year won twenty games for the League-leading Pittsburgh pirates, is also an Elder of the Mormon church. He keeps a little black book of shrewd observations of life expressed in baseball language. Here, in lieu of a poem, some quotes from Vernon Law:

You'll never become a .300 hitter unless you take your bat off your shoulder.

When you start to slide—Slide. He who changes his mind may exchange a good leg for a broken one.

A winner never quits and a quitter never wins.

Experience is a hard teacher because she gives the test first, the lesson afterwards.

Nobody ever became a ballplayer by walking after the ball.

If you don't play to win, why keep score?

There is no "I" in team.

Some people are so busy learning the tricks of the trade that they never learn the trade.

Don't throw the ball before you have it.

When you're through learning, you're through.

Big Eearrings Go With New Hats, Hair-Do

Fashion has gone to the head this season, sweeping in the shorter, more cropped hair-do, the deep cloche hat and crowning the whole trend with the big, big, big, beautiful earring.

The new earrings may be big bold buttons, set with sparkling stones, glowing with textured gold, or shimmering with pearls. But they are big enough to be seen under bulky hats and close hair cuts.

Drop earrings are making a strong comeback as a result of the new trend, the Institute reports. They range from small conservative pearl and gold drops to big, bold, gold and stone beauties and on to the skinny, three - inch plunging earrings so reminiscent of the 20's and 30's.

Today's earring is meant to be seen . . . . . . to add new beauty to the face and new accent to hats and hair.

Found Storage Space

A dust - tight, covered steel drawer that attaches under a bed can turn waste space into valuable storage.

The drawers are ideal for handy storage of many items.

choose two . . . a black hat . . . a colored hat

Select your hat wardrobe from our shining collection of sleek black, browns, vintage tones, and dazzling new colors. We have our finest collection ever . . . in all wanted styles and sizes.

10.98 to 39.98

MILLINERY • SECOND FLOOR

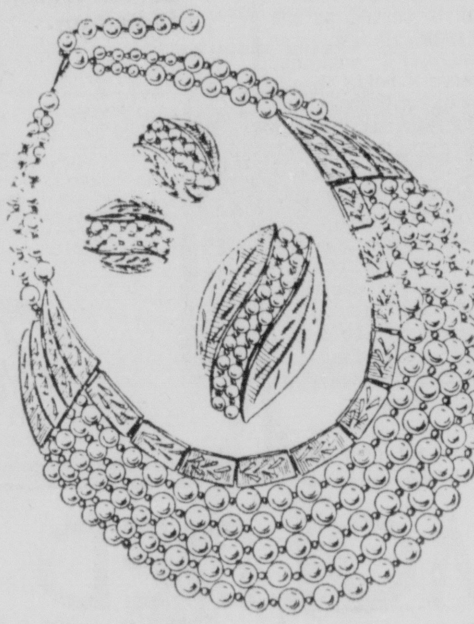

"Superb" by Kramer

The lavish magnificence of glorious pearls . . . in delicate hand engraved fake gold. Truly "superb" jewelry by Kramer. Also in harvest brown tones with gold. Necklaces, pins, earrings. Plus fed. tax.

- Necklaces $7.50
- Earrings $5.00
- Pins $5.00

JEWELRY • STREET FLOOR

Charles of the Ritz

fascinating new nail dust

a flitter, a glitter of a nail lacquer to wear alone or over other shades. Nail Dust is a clear nail polish liberally laced with gold or silver sparkle. You'll love it as is or as overglow for red, pinks, all shades. It's new, exciting and, most important, the most durable nail lacquer you've ever adored wearing. Gold or Silver Nail Dust. Plus tax

2.00

COSMETICS • STREET FLOOR

true cashmere classic styled by Hadley

Eloquent simplicity is the keynote of this jewel-of-a-cardigan by Hadley. Narrow jersey piping outlines neck and front closing, 2-buttoncuff detail on sleeves. Pair this with matching skirt. In silver spruce, persimmon, blueberry and aspen leaf. 34-40

- Sweaters $29.95
- Skirts $17.95

SPORTSWEAR • SECOND FLOOR

Our shirtdress supreme . . . pure silk and patterned

We have a very Palace way with the shirtdress . . . ours are beautifully tailored yet always mindful of their femininity. Larger figure: Taupe-and-black silk surrah with shadow-flower and bow collar, 8-16; Smaller figure Tie-print silk foulard with convertible collar, in bronze or green, 8-18.

35.00

FASHIONS • SECOND FLOOR

the Palace MONROE

MISS PATSY ANN WROTEN

Taylor-Wroten Plans Foretold For November

St. Joseph Catholic Church will be the scene of the wedding of Miss Patsy Ann Wroten, daughter of Mrs. Morgan Aylmer Wroten of Bastrop; and Lt. John Robert Taylor, son of Mr. and Mrs. Joseph John Taylor of Collingswood, New Jersey.

Father Erwin Huntsha will perform the ceremony at five o'clock in the evening, November 26.

Mrs. Bertney Landry will serve as matron of honor, with Miss Brooks Ellen Oliver, Mrs. Flint Robertson, sister of bride, and Miss Annette Berry, all of Bastrop; Miss Mahamalea Blizzard, and Miss Kathryn Smithson, both of Shreveport, as bridesmaids.

Junior bridesmaid will be Miss Susan Deering of Gonzales, and little Miss Cynthia Robertson, niece of bride, will be flower girl

Acting as best man will be Lt. Joseph J. Taylor, Jr. Ushers for the occasion will be Lt. John Harvey Cameron, Lt. Thomas Turnbull, Ens. Thomas W. Taylor, and Flint Robertson. Master Stephen Landry, nephew of bride, and Master Stephen Taylor, nephew of the groom, will be ring bearers.

The bride-to-be is the granddaughter of the late Mr. and Mrs. Frank Kelly of Ruston and the late Mr. and Mrs. Joe Wroten of Haynesville. The bridegroom-elect is the grandson of the late Mr. and Mrs. Thomas Mearns; and the late Mr. and Mrs. Myles Taylor, all of the Philadelphia, Pennsylvania.

Miss Wroten attended Louisiana State University and was graduated from Centenary College. The prospective bridegroom received his B. S. degree from the United States Naval Academy.

The couple will make their home in California.

Highland PTA Holds Meeting In Cafeteria

The Highland School P-TA held its first meeting of the school year Wednesday, September 14, at 2:30 p.m. in the school cafeteria.

Mrs. Claude K. Smith, President, presided over the meeting. Mrs. H. B. McClendon, principal, welcomed the mothers to the school.

Mrs. A. T. Harrelson introduced the homeroom chairmen from each room.

Mrs. McClendon then introduced the faculty; and Mrs. Jack Dew informed the group as to the programs for the coming year.

After refreshments were served each parent was invited to visit his child's room.

CUSTOM FRAMING
•
ART CLASSES
The ARTshop
306 PINE MONROE

Mrs. Powell Speaks To Garden Club

The Welcome Garden Club had as their guest speaker for the first meeting of the club year, Mrs. Henry W. Powell of New Orleans. She spoke on color appreciation. The meeting was held in the Virginia Hotel, on Monday, September 19.

Guests present were: Mrs. W. W. Hathorn, Mrs. Robert Ervin, Mrs. C. D. Henderson, Mrs. Lucille Michael, Mrs. Whitfield, Mrs. E. E. Warrick, Mrs. Albert Sevier, Mrs. Travis McNeel, Mrs. Max Kulcke, Mrs. Franklin George, Mrs. F. J. Willey, Mrs. R. O. Ware, Mrs. J. N. Carroll, Mrs. George Temple, Mrs. A. G. Gunter, Mrs. W. R. Mosely, Mrs. J. A. Funston, Mrs. W. E. Andrews, Mrs. G. M. Mott, Mrs. Harry Breedlove, Mrs. S. A. Bach, Mrs. A. S. Oliver, Mrs. Adella C. Williamson, Mrs. A. J. Lester, Mrs. E. J. Blake, Mrs. Tins Ford, Mrs. W. D. Albritton, Mrs. George Cox, Mrs. Roy L. Benion.

Mrs. J. O. Loflin, Jr., Mrs. Fred Cotton, Mrs. W. A. Cotton, Mrs. Fred Huenefeld, Mrs. Fred King, Mrs. J. C. Brown, Jr., Mrs. E. D. Prentice, Mrs. R. C. Freeman, Mrs. George Morgan, Mrs. Jesse Stanley, Mrs. B. B. Martin, Mrs. M. G. Moore, Mrs. S. L. Emony, Sr., Mrs. Wharton Brown, Mrs. Ernest Holloway, Mrs. Fahiem Cannon, Mrs. Lonnnie May, Mrs. John McCarter, Mrs. John Luffey, Mrs. Harry Stone, Mrs. C. E. Hayes, Mrs. Gloria Mary Jardine, Mrs. Kent Breard, Mrs. J. Norman Coon, Mrs. G. B. Franklin, Jr., Mrs. S. W. Raby, Mrs. Wm. Barlett, Mrs. Henden Richt, Mrs. Shepard.

Members present: Mrs. J. C. Anders, Mrs. R. W. Bandy, Mrs. Phillip Bernhardt, Mrs. F. E. Black, Mrs. L. A. Branch, Mrs. Charles Chisholm, Mrs. P. A. Colvin, Mrs. Ethel Cooper, Mrs. Robert Cowden, Mrs. D. F. Dennis, Mrs. W. T. Ellis, Mrs. W. C. Feazel, Mrs. Mabel Ford, Mrs. Bert E. Gambrell, Mrs. V. S. Garnett, Mrs. J. W. Golson, Mrs. Cotham Haddad, Mrs. Oscar Harrell, Mrs. W. G. Haynes, Sr., Mrs. Wm. P. Heard, Mrs. R. B. Henry, Mrs. Harry Hipp, Mrs. Ed Hislop, Jr., Mrs. Carey Holmes, Mrs. L. J. Hulin, Mrs. Norman Jardine, Mrs. C. T. Johnson, Mrs. R. M. Kettenring, Mrs. W. E. Kramer.

Mrs. W. R. Laing, Mrs. C. C. Lucky, Mrs. Floyd Matthews, Mrs. R. P. McKay, Mrs. Joseph Michle, Mrs. W. L. Mitchell, Mrs. M. W. Montgomery, Mrs. A. G. Morrison, Mrs. L. T. Murphy, Mrs. Gardner Nagle, Mrs. Frank Pettit, Mrs. E. A. Porter, Mrs. Jerry Robinson, Mrs. Autley B. Smith, Mrs. J. R. Spurlock, Mrs. T. H. Spurlock, Mrs. Fred Stricklin, Mrs. H. G. Tompson, Mrs. W. B. Wheelis, Mrs. J. L. Whipkey, Mrs. W. A. Whitfield, Mrs. J. R. Williams, Mrs. Icy Willis, Mrs. K. R. Young, Mrs. R. R. Pigott.

Baby Bath

If given gentle treatment, a young baby soon learns to enjoy the fun of bathing. After he becomes used to the soap and water, give him a little time to kick and splash before coming out.

MRS. JOHN LLOYD BRAMLETT

Ft. Miro Junior Chapter Of DAR Organized Here

An informal coffee hour preceded a recent organizational meeting of the Ft. Miro Junior Chapter of the Daughters of the American Revolution. The home of Mrs. Briscoe A. Trousdale Jr., Regent of the Ft. Miro Chapter, was the setting for the coffee hour and meeting.

Mrs. Richard D. Kellogg presided at the silver service during the coffee hour.

The business meeting was called to order by Mrs. Kellogg. She explained the functions of the D.A.R. to the members. An election of a president, reporter, and telephone chairman was held. The officers are: President, Mrs. Richard D. Kellogg; Reporter, Mrs. Dale P. Hoover, and Telephone Chairman, Mrs. W. E. Smith Jr. A discussion of various projects for the Junior Chapter followed the election.

The chapter was organized to give and encourage the younger members to take a large part in the works of the D.A.R. and to better prepare them for the function of the D.A.R. Fort Miro is the second chapter in the state to organize a Junior membership.

Attending this meeting were: Mrs. Mary Jane Steed Hobgood, Mrs. Thomas C. Dansby, Mrs. Custer Primos, Mrs. James W. Moore, Mrs. Richard D. Kellogg, Mrs. E. D. Shaw, Jr., Mrs. R. C. Goodman, Mrs. Ralph B. King, Jr., Mrs. John J. Stack, Mrs. Dale P. Hoover, Mrs. B. Kent Caston, and Mrs. W. E. Smith Jr.

Plans Foretold By Miss Toler, John W. Hogue

Mr. and Mrs. James Kenneth Toler of Jackson, Miss., announce the engagement of their daughter, Constance Lucile, to John Walter Hogue, Jr. son of Mr. and Mrs. John Walter Hogue of Newellton.

The couple will be married Nov. 4 at First Presbyterian Church in Jackson, with Dr. John Reed Miller officiating.

Grandparents of the bride-elect are Mrs. James Kenneth Toler of Crowley, and the late Mr. Toler and the late Mr. and Mrs. Charles Martin Emanual of Lumberton, Miss.

Miss Toler was graduated from Murrah High School and attended Wheaton College, Wheaton, Ill. She received her degree from Belhaven College in Jackson, Miss.

Grandparents of the bridegroom-elect are Mrs. Walter Brown Hogue of Natchez, Miss., and the late Mr. Hogue and Charles E. Asher and the late Mrs. Asher of Dixon, Kentucky.

The prospective bridegroom was graduated from Newellton High School, and Mississippi College.

Clean Slates

A good way to teach children to be good homemakers is through caring for their own toys — a home blackboard, for example. During a session of drawing, games, or homework, this can be erased just so many times. Then nothing but suds - and - water "erasing" will do.

So provide a sponge, a bowl of soap or detergent solution, and some rinse water. Then demonstrate how to wash away excess chalk dust. The youngsters will end up with a clean slate — plus a valuable lesson in the practical values of cleanliness!

Hodge Couple Exchange Vows September 10

Baskets of white gladioli, stock and greenery, and branched candelabra holding slender burning tapers, formed the setting on Saturday, September 10 at 2:30 p.m. for the wedding of Miss Una Louise Trussel and John Lloyd Bramlett.

She is the daughter of Mr. and Mrs. Elmer Trussel of Hodge, and he is the son of Mr. and Mrs Elmer Bramlett, also of Hodge.

Hodge Baptist Church was the scene of the double ring ceremony, performed by the Rev. J. D. Wagnon, pastor.

As the guests were being shown to their seats by ushers Burl Brashear Jr., and John Mack Carraway, both of Jonesboro, Mrs. Travis Hall played soft music and later accompanied Tommy Davis who sang "I Love You Truly," "Always," and "The Lord's Prayer."

Candle lighters were Harold Stevenson and Miss Lyvonne Trussel, sister of the bride, who wore a dress of blue silk organza over taffeta and a flower trimmed bandeau.

Mrs. Billy James, cousin of the bride, was matron of honor. She wore a gown of blue lace over taffeta with scooped neckline, fitted bodice, and cap sleeves. The full skirt with scalloped hem was accented at the waist line with a satin cummerbund. Her headdress was a matching hat.

The bride, given in marriage by her father, wore a gown of silk tulle and imported Alencon lace, featuring a Sabrina neckline outlined in lace embellished with iridescent sequins and seed pearls. The full skirt was trimmed with large lace medallions. The shoulder length veil of silk illusion was attached to a Queen's crown, studded with sequins and seed pearls. She carried a white Bible topped with white rosebuds and tulle.

Lonnie Bramlett served as his brother's best man.

For her daughter's wedding, Mrs. Trussel chose a beige sheath of Chantilly lace, with matching accessories. She wore an orchid corsage. Mrs. Bramlett, mother of the groom, wore a blue lace model with matching accessories, and an orchid corsage.

Following the ceremony, a reception was held in the church parlors. In the receiving line with the bridal couple and their parents were members of the wedding party.

Mrs. Burl Brashear Jr. invited guests to sign the register.

The bride's table was covered with a net cloth over pale blue. Crystal candelabra, flanked by the bride's and matron of honor's bouquets, formed the centerpiece. The tiered wedding cake, topped with a miniature bride and groom, was served by Miss Barbara Haynes, cousin of the bride. The crystal punch service was presided over by Mrs. John Mack Carraway.

Misses Ginger Brown, Kathy Van Gatlin, and Kay Walsworth distributed rice bags. Others assisting in the courtesies were Mrs. Bill Gatlin, Mrs. LeLand Hall, Mrs. Joel Burnum, and Mrs. E. A. Norred.

For travel the bride chose a dark suit with mauve design, black accessories, and the orchid from her bouquet. After a wedding trip to Hot Springs, Ark., the couple will live in Monroe.

Bathtub Style

Nineteenth century bathtub styles varied according to the kind of bath preferred. There were hip tubs; fountain tubs; and slipper, full, sponge, sitz, and shower baths — even tubs to take along while traveling.

These days you can still enjoy the same rewarding variety of baths that cleansed and comforted our ancestors — but all in one modern, convenient style of tub!

Mrs. Averett Speaks To Woodlawn PTA

Mrs. J. W. Averett, dietician at the Woodlawn Elementary School, was guest speaker at the September meeting of the Woodlawn Parent-Teacher Association Thursday, September 15, in the school gymnasium.

Mrs. Leon Sims, president, presided at the business session in which the unit adopted the budget presented by Mrs. Richard Futch, chairman, and elected the project for the school year of furnishing at least 75 new books for the new library.

Ways and Means committee explained the money for the books will be raised with the basketball tournament in January and a "Disappearing Coffee."

Room count was won by Mrs. J. Blakeney's fifth grade, and refreshments were served by the hospitality chairman, Mrs. Gloria Williamson.

CLCSE OUT

Dorothy Cudd is closing out the entire stock of fine clothing for girls, infants through teens at cost. This includes dresses for every occasion in cottons, satins, velvets and taffeta, sizes 1 to 3 — 3 to 6x — 7 to 14 and 6 to 14 sub-teen. Limited number of formals and party dresses — 3 only jr. cocktail dresses size 7 and 9. Blouses, skirts, sweaters, slips, pajamas, leotards, infants car coats for boys and girls. Novelty shoes, belts, lingerie including beautiful gown and robe sets. Shorts and shirts by white stag and dale of California, hats for every season also bags and gloves.

all sales final
cash only.
1423 Forsythe Ave.
Residential Shop

Dorothy Cudd

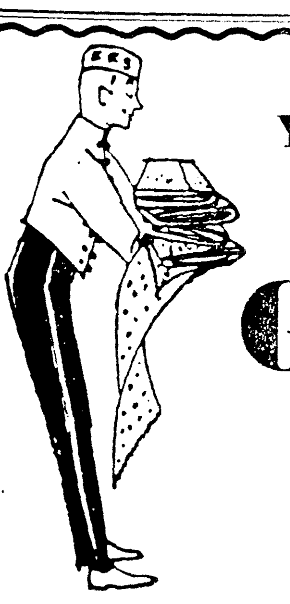

Yes Mam . . . there's GOLD in your future!

If your fashion future is to be right . . . It must have GOLD by the yard!

here are just a few examples; come see the rest! !

• Glo-Weaves
Wash-N-Wear Braodcloth . . . . .79 yd.
. . . 45 inches wide

• Triplex's
Arnel Crepe . . . . 1.69 yd.
. . . feels like wool

• Famous
Peau de Soie . . . . 1.98 yd.
. . the best for the "after 5" look

• Schlang's
Silk-Wool Tweed . . . . . . 3.98 yd.
. . . sponged and shrunk

FAMOUS FABRIC SHOP
322 DeSiard
Use Our Layaway

Shop with Confidence at Northeast Louisiana's Oldest and Largest Quality Fabric Shop

Candee Cane INC.

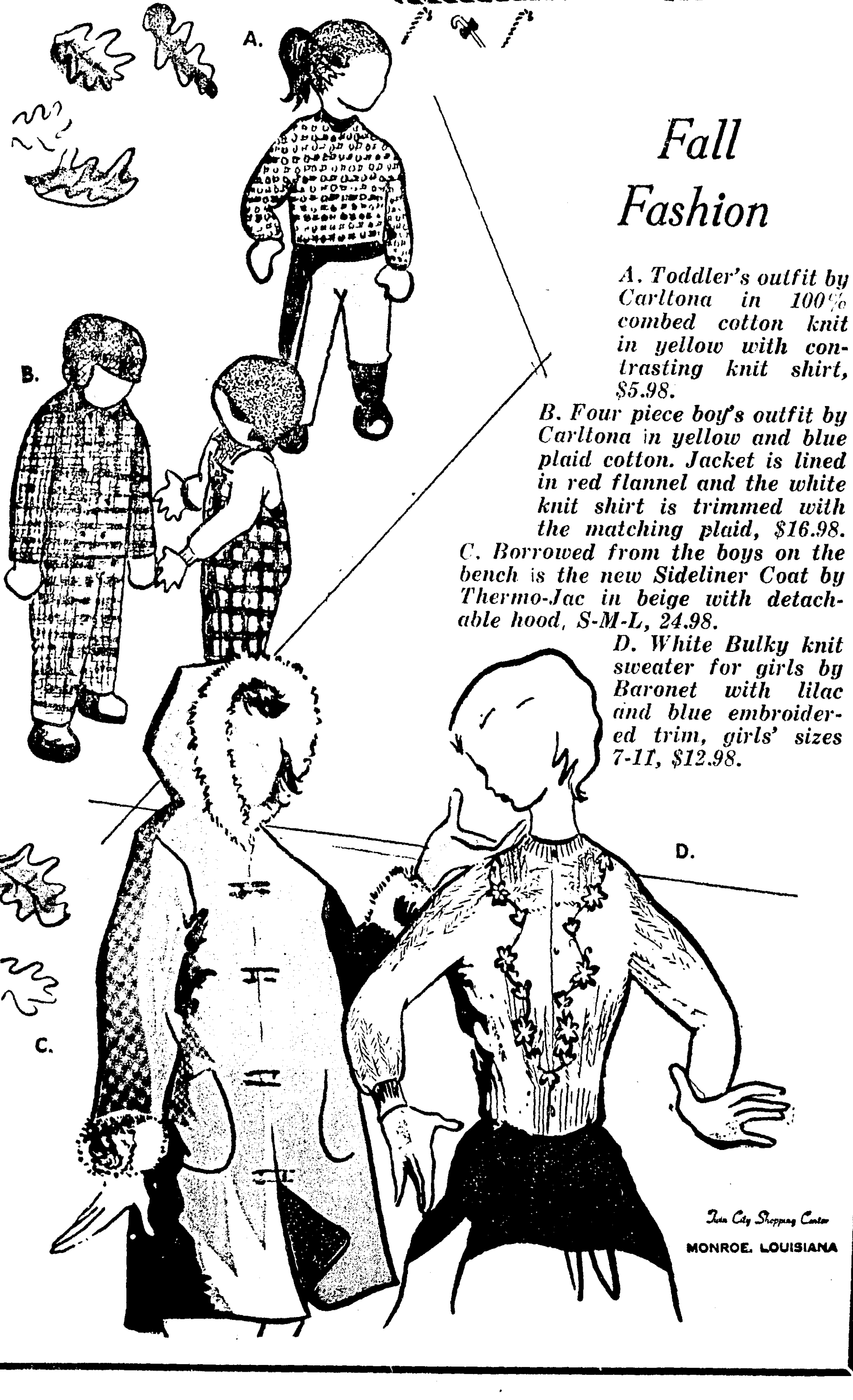

Fall Fashion

A. Toddler's outfit by Carltona in 100% combed cotton knit in yellow with contrasting knit shirt, $5.98.

B. Four piece boy's outfit by Carltona in yellow and blue plaid cotton. Jacket is lined in red flannel and the white knit shirt is trimmed with the matching plaid, $16.98.

C. Borrowed from the boys on the bench is the new Sideliner Coat by Thermo-Jac in beige with detachable hood, S-M-L, 24.98.

D. White Bulky knit sweater for girls by Baronet with lilac and blue embroidered trim, girls' sizes 7-11, $12.98.

Twin City Shopping Center
MONROE, LOUISIANA

MOLDED SOLE SHOES

EXCLUSIVE WITH US IN MONROE

Guaranteed for comfort and wear...

Soft sole with foam cushion padding gives ultimate comfort! All this — with the latest styles, fashions and colors. Medium and high heels. 6 outstanding colors: Brown, green, taupe, black, gray and purple. Sizes: 5B to 10 AAAA.

Guaranteed
The most comfortable shoe you've ever worn—The soles will outwear the upper—or we will refund your money

WITH OUR USUAL DISCOUNT
NOW ONLY
$14.95

Famous Brand SHOES

324 DeSiard St. Across Street from Paramount FA 5-7401

MISS PATSY ANN WROTEN

Taylor-Wroten Plans Foretold For November

St. Joseph Catholic Church will be the scene of the wedding of Miss Patsy Ann Wroten, daughter of Mrs. Morgan Aylmer Wroten of Bastrop; and Lt. John Robert Taylor, son of Mr. and Mrs. Joseph John Taylor of Collingswood, New Jersey.

Father Erwin Huntsha will perform the ceremony at five o'clock in the evening, November 26.

Mrs. Bertney Landry will serve as matron of honor, with Miss Brooks Ellen Oliver, Mrs. Flint Robertson, sister of bride, and Miss Annette Berry, all of Bastrop; Miss Mahamalea Blizzard, and Miss Kathryn Smithson, both of Shreveport, as bridesmaids.

Junior bridesmaid will be Miss Susan Deering of Gonzales, and little Miss Cynthia Robertson, niece of bride, will be flower girl

Acting as best man will be Lt. Joseph J. Taylor, Jr. Ushers for the occasion will be Lt. John Harvey Cameron, Lt. Thomas Turnbull, Ens. Thomas W. Taylor, and Flint Robertson. Master Stephen Landry, nephew of bride, and Master Stephen Taylor, nephew of the groom, will be ring bearers.

The bride-to-be is the granddaughter of the late Mr. and Mrs. Frank Kelly of Ruston and the late Mr. and Mrs. Joe Wroten of Haynesville. The bridegroom-elect is the grandson of the late Mr. and Mrs. Thomas Mearns; and the late Mr. and Mrs. Myles Taylor, all of the Philadelphia, Pennsylvania.

Miss Wroten attended Louisiana State University and was graduated from Centenary College. The prospective bridegroom received his B. S. degree from the United States Naval Academy.

The couple will make their home in California.

Highland PTA Holds Meeting In Cafeteria

The Highland School P-TA held its first meeting of the school year Wednesday, September 14, at 2:30 p.m. in the school cafeteria.

Mrs. Claude K. Smith, President, presided over the meeting. Mrs. H. B. McClendon, principal, welcomed the mothers to the school.

Mrs. A. T. Harrelson introduced the homeroom chairmen from each room.

Mrs. McClendon then introduced the faculty; and Mrs. Jack Dew informed the group as to the programs for the coming year.

After refreshments were served each parent was invited to visit his child's room.

CUSTOM FRAMING

•

ART CLASSES

The ART shop
306 PINE MONROE

Mrs. Powell Speaks To Garden Club

The Welcome Garden Club had as their guest speaker for the first meeting of the club year, Mrs. Henry W. Powell of New Orleans. She spoke on color appreciation. The meeting was held in the Virginia Hotel, on Monday, September 19.

Guests present were: Mrs. W. W. Hathorn, Mrs. Robert Ervin, Mrs. C. D. Henderson, Mrs. Lucille Michael, Mrs. Whitfield, Mrs. E. E. Warrick, Mrs. Albert Sevier, Mrs. Travis McNeel, Mrs. Max Kulcke, Mrs. Franklin George, Mrs. F. J. Willey, Mrs. R. O. Ware, Mrs. J. N. Carroll, Mrs. George Temple, Mrs. A. G. Gunter, Mrs. W. R. Mosely, Mrs. J. A. Funston, Mrs. W. E. Andrews, Mrs. G. M. Mott, Mrs. Harry Breedlove, Mrs. S. A. Bach, Mrs. A. S. Oliver, Mrs. Adella C. Williamson, Mrs. A. J. Lester, Mrs. E. J. Blake, Mrs. Tins Ford, Mrs. W. D. Albritton, Mrs. George Cox, Mrs. Roy L. Benion.

Mrs. J. O. Loflin, Jr., Mrs. Fred Cotton, Mrs. W. A. Cotton, Mrs. Fred Huenefeld, Mrs. Fred King, Mrs. J. C. Brown, Jr., Mrs. E. D. Prentice, Mrs. R. C. Freeman, Mrs. George Morgan, Mrs. Jesse Stanley, Mrs. B. B. Martin, Mrs. M. G. Moore, Mrs. S. L. Emony, Sr., Mrs. Wharton Brown, Mrs. Ernest Holloway, Mrs. Fahiem Cannon, Mrs. Lonnnie May, Mrs. John McCarter, Mrs. John Luffey, Mrs. Harry Stone, Mrs. C. E. Hayes, Mrs. Gloria Mary Jardine, Mrs. Kent Breard, Mrs. J. Norman Coon, Mrs. G. B. Franklin, Jr., Mrs. S. W. Raby, Mrs. Wm. Barlett, Mrs. Henden Richt, Mrs. Shepard.

Members present: Mrs. J. C. Anders, Mrs. R. W. Bandy, Mrs. Phillip Bernhardt, Mrs. F. E. Black, Mrs. L. A. Branch, Mrs. Charles Chisholm, Mrs. P. A. Colvin, Mrs. Ethel Cooper, Mrs. Robert Cowden, Mrs. D. F. Dennis, Mrs. W. T. Ellis, Mrs. W. C. Feazel, Mrs. Mabel Ford, Mrs. Bert E. Gambrell, Mrs. V. S. Garnett, Mrs. J. W. Golson, Mrs. Cotham Haddad, Mrs. Oscar Harrell, Mrs. W. G. Haynes, Sr., Mrs. Wm. P. Heard, Mrs. R. B. Henry, Mrs. Harry Hipp, Mrs. Ed Hislop, Jr., Mrs. Carey Holmes, Mrs. L. J. Hulin, Mrs. Norman Jardine, Mrs. C. T. Johnson, Mrs. R. M. Kettenring, Mrs. W. E. Kramer.

Mrs. W. R. Laing, Mrs. C. C. Lucky, Mrs. Floyd Matthews, Mrs. R. P. McKay, Mrs. Joseph Michle, Mrs. W. L. Mitchell, Mrs. M. W. Montgomery, Mrs. A. G. Morrison, Mrs. L. T. Murphy, Mrs. Gardner Nagle, Mrs. Frank Pettit, Mrs. E. A. Porter, Mrs. Jerry Robinson, Mrs. Autley B. Smith, Mrs. J. R. Spurlock, Mrs. T. H. Spurlock, Mrs. Fred Stricklin, Mrs. H. G. Tompson, Mrs. W. B. Wheelis, Mrs. J. L. Whipkey, Mrs. W. A. Whitfield, Mrs. J. R. Williams, Mrs. Icy Willis, Mrs. K. R. Young, Mrs. R. R. Pigott.

Baby Bath

If given gentle treatment, a young baby soon learns to enjoy the fun of bathing. After he becomes used to the soap and water, give him a little time to kick and splash before coming out.

MRS. JOHN LLOYD BRAMLETT

Ft. Miro Junior Chapter Of DAR Organized Here

An informal coffee hour preceded a recent organizational meeting of the Ft. Miro Junior Chapter of the Daughters of the American Revolution. The home of Mrs. Briscoe A. Trousdale Jr., Regent of the Ft. Miro Chapter, was the setting for the coffee hour and meeting.

Mrs. Richard D. Kellogg presided at the silver service during the coffee hour.

The business meeting was called to order by Mrs. Kellogg. She explained the functions of the D.A.R. to the members. An election of a president, reporter, and telephone chairman was held. The officers are: President, Mrs. Richard D. Kellogg; Reporter, Mrs. Dale P. Hoover, and Telephone Chairman, Mrs. W. E. Smith Jr. A discussion of various projects for the Junior Chapter followed the election.

The chapter was organized to give and encourage the younger members to take a large part in the works of the D.A.R. and to better prepare them for the function of the D.A.R. Fort Miro is the second chapter in the state to organize a Junior membership.

Attending this meeting were: Mrs. Mary Jane Steed Hobgood, Mrs. Thomas C. Dansby, Mrs. Custer Primos, Mrs. James W. Moore, Mrs. Richard D. Kellogg, Mrs. E. D. Shaw, Jr., Mrs. R. C. Goodman, Mrs. Ralph B. King, Jr., Mrs. John J. Stack, Mrs. Dale P. Hoover, Mrs. B. Kent Caston, and Mrs. W. E. Smith Jr.

Plans Foretold By Miss Toler, John W. Hogue

Mr. and Mrs. James Kenneth Toler of Jackson, Miss., announce the engagement of their daughter, Constance Lucile, to John Walter Hogue, Jr. son of Mr. and Mrs. John Walter Hogue of Newellton.

The couple will be married Nov. 4 at First Presbyterian Church in Jackson, with Dr. John Reed Miller officiating.

Grandparents of the bride-elect are Mrs. James Kenneth Toler of Crowley, and the late Mr. Toler and the late Mr. and Mrs. Charles Martin Emanual of Lumberton, Miss.

Miss Toler was graduated from Murrah High School and attended Wheaton College, Wheaton, Ill. She received her degree from Belhaven College in Jackson, Miss.

Grandparents of the bridegroom-elect are Mrs. Walter Brown Hogue of Natchez, Miss., and the late Mr. Hogue and Charles E. Asher and the late Mrs. Asher of Dixon, Kentucky.

The prospective bridegroom was graduated from Newellton High School, and Mississippi College.

Clean Slates

A good way to teach children to be good homemakers is through caring for their own toys — a home blackboard, for example. During a session of drawing, games, or homework, this can be erased just so many times. Then nothing but suds - and - water "erasing" will do.

So provide a sponge, a bowl of soap or detergent solution, and some rinse water. Then demonstrate how to wash away excess chalk dust. The youngsters will end up with a clean slate — plus a valuable lesson in the practical values of cleanliness!

Hodge Couple Exchange Vows September 10

Baskets of white gladioli, stock and greenery, and branched candelabra holding slender burning tapers, formed the setting on Saturday, September 10 at 2:30 p.m. for the wedding of Miss Una Louise Trussel and John Lloyd Bramlett.

She is the daughter of Mr. and Mrs. Elmer Trussel of Hodge, and he is the son of Mr. and Mrs Elmer Bramlett, also of Hodge.

Hodge Baptist Church was the scene of the double ring ceremony, performed by the Rev. J. D. Wagnon, pastor.

As the guests were being shown to their seats by ushers Burl Brashear Jr., and John Mack Carraway, both of Jonesboro, Mrs. Travis Hall played soft music and later accompanied Tommy Davis who sang "I Love You Truly," "Always," and "The Lord's Prayer."

Candle lighters were Harold Stevenson and Miss Lyvonne Trussel, sister of the bride, who wore a dress of blue silk organza over taffeta and a flower trimmed bandeau.

Mrs. Billy James, cousin of the bride, was matron of honor. She wore a gown of blue lace over taffeta with scooped neckline, fitted bodice, and cap sleeves. The full skirt with scalloped hem was accented at the waist line with a satin cummerbund. Her headdress was a matching hat.

The bride, given in marriage by her father, wore a gown of silk tulle and imported Alencon lace, featuring a Sabrina neckline outlined in lace embellished with iridescent sequins and seed pearls. The full skirt was trimmed with large lace medallions. The shoulder length veil of silk illusion was attached to a Queen's crown, studded with sequins and seed pearls. She carried a white Bible topped with white rosebuds and tulle.

Lonnie Bramlett served as his brother's best man.

For her daughter's wedding, Mrs. Trussel chose a beige sheath of Chantilly lace, with matching accessories. She wore an orchid corsage. Mrs. Bramlett, mother of the groom, wore a blue lace model with matching accessories, and an orchid corsage.

Following the ceremony, a reception was held in the church parlors. In the receiving line with the bridal couple and their parents were members of the wedding party.

Mrs. Burl Brashear Jr. invited guests to sign the register.

The bride's table was covered with a net cloth over pale blue. Crystal candelabra, flanked by the bride's and matron of honor's bouquets, formed the centerpiece. The tiered wedding cake, topped with a miniature bride and groom, was served by Miss Barbara Haynes, cousin of the bride. The crystal punch service was presided over by Mrs. John Mack Carraway.

Misses Ginger Brown, Kathy Van Gatlin, and Kay Walsworth distributed rice bags. Others assisting in the courtesies were Mrs. Bill Gatlin, Mrs. LeLand Hall, Mrs. Joel Burnum, and Mrs. E. A. Norred.

For travel the bride chose a dark suit with mauve design, black accessories, and the orchid from her bouquet. After a wedding trip to Hot Springs, Ark., the couple will live in Monroe.

Bathtub Style

Nineteenth century bathtub styles varied according to the kind of bath preferred. There were hip tubs; fountain tubs; and slipper, full, sponge, sitz, and shower baths — even tubs to take along while traveling.

These days you can still enjoy the same rewarding variety of baths that cleansed and comforted our ancestors — but all in one modern, convenient style of tub!

Mrs. Averett Speaks To Woodlawn PTA

Mrs. J. W. Averett, dietician at the Woodlawn Elementary School, was guest speaker at the September meeting of the Woodlawn Parent-Teacher Association Thursday, September 15, in the school gymnasium.

Mrs. Leon Sims, president, presided at the business session in which the unit adopted the budget presented by Mrs. Richard Futch, chairman, and elected the project for the school year of furnishing at least 75 new books for the new library.

Ways and Means committee explained the money for the books will be raised with the basketball tournament in January and a "Disappearing Coffee."

Room count was won by Mrs. J. Blakeney's fifth grade, and refreshments were served by the hospitality chairman, Mrs. Gloria Williamson.

CLCSE OUT

Dorothy Cudd is closing out the entire stock of fine clothing for girls, infants through teens at cost. This includes dresses for every occasion in cottons, satins, velvets and taffeta, sizes 1 to 3 — 3 to 6x — 7 to 14 and 6 to 14 sub-teen. Limited number of formals and party dresses — 3 only jr. cocktail dresses size 7 and 9. Blouses, skirts, sweaters, slips, pajamas, leotards, infants car coats for boys and girls. Novelty shoes, belts, lingerie including beautiful gown and robe sets. Shorts and shirts by white stag and dale of California, hats for every season also bags and gloves.

all sales final

cash only.

1423 Forsythe Ave.

Residential Shop

Dorothy Cudd

Yes Mam . . . there's GOLD in your future!

If your fashion future is to be right . . . It must have GOLD by the yard!

here are just a few examples; come see the rest! !

- *Glo-Weaves* **Wash-N-Wear Broadcloth** .79 yd. *. . . 45 inches wide*
- *Triplex's* **Arnel Crepe** 1.69 yd. *. . . feels like wool*
- *Famous* **Peau de Soie** 1.98 yd. *. . the best for the "after 5" look*
- *Schlang's* **Silk-Wool Tweed** 3.98 yd. *. . . sponged and shrunk*

FAMOUS FABRIC SHOP

322 DeSiard

Use Our Layaway

Shop with Confidence at Northeast Louisiana's Oldest and Largest Quality Fabric Shop

Candee Cane INC.

Fall Fashion

A. Toddler's outfit by Carltona in 100% combed cotton knit in yellow with contrasting knit shirt, $5.98.

B. Four piece boy's outfit by Carltona in yellow and blue plaid cotton. Jacket is lined in red flannel and the white knit shirt is trimmed with the matching plaid, $16.98.

C. Borrowed from the boys on the bench is the new Sideliner Coat by Thermo-Jac in beige with detachable hood, S-M-L, 24.98.

D. White Bulky knit sweater for girls by Baronet with lilac and blue embroidered trim, girls' sizes 7-11, $12.98.

Twin City Shopping Center

MONROE, LOUISIANA

MOLDED SOLE SHOES

EXCLUSIVE WITH US IN MONROE

Guaranteed for comfort and wear...

Soft sole with foam cushion padding gives ultimate comfort! All this — with the latest styles, fashions and colors. Medium and high heels. 6 outstanding colors: Brown, green, taupe, black, gray and purple. Sizes: 5B to 10 AAAA.

Guaranteed — The most comfortable shoe you've ever worn—The soles will outwear the upper—or we will refund your money

WITH OUR USUAL DISCOUNT NOW ONLY

$14.95

Famous Brand SHOES

324 DeSiard St. Across Street from Paramount FA 5-7401

Mrs. Sutton Hostess To La Vingt Club

The La Vingt Club held their initial meeting of the club year in the home of Mrs. T. H. Scott with Mrs. Leon Sutton as co-hostess, for luncheon.

Mrs. Leon Sutton, president, announced the resignation of the club reporter and Mrs. D. E. Bivins Jr. was elected to serve in this capacity for 1960-61.

Mrs. Earl Brimberry, program chairman, discussed the programs for the various meetings.

Officers for the year are: Mrs. Leon Sutton — President, Mrs. Bruce Brooks — Vice - President, Mrs. W. O. Webb — Secretary, Mrs. D. E. Bivins Jr. — Reporter, Mrs. L. D. Ritter —Treasurer, Mrs. Ralph Caldwell —Parliamentarian.

Present for the first meeting were: Mrs. L. D. Ritter, Mrs. A. Petrus, Mrs. Paul Ozment, Mrs. W. O. Webb, Mrs. E. W. Cruse, Mrs. George Phebus, Mrs. Wm. Wilkerson, Mrs. Bruce Brooks, Mrs. Walter Knapp, Mrs. Earl Brimberry, Mrs. Tignor Conger, Mrs. D. E. Bivins Jr., and hostesses, Mrs. T. H. Scott, and Mrs. Leon Sutton.

Old Favorite

One of the most thoroughly tested building materials is asphalt, say building specialists. While it was discovered 5000 years ago it is still the most popular roofing material. It is said that Noah caulked his ark with asphalt and that it also was used to waterproof the basket in which Moses' mother hid him in the bulrushes. Fireproof asphalt shingles are used in quality building today.

Logtown PTA Holds Meeting On Thursday

The Logtown P-TA met in the school cafeteria Thursday, at 3:00 p.m. with Mrs. Doug Moore, president, presiding.

Miss Marie Filhiol welcomed the new mothers present and introduced the teachers to them.

It was decided to have a chicken spaghetti supper and cake walk on Thursday, September 29th.

At the conclusion of the business session, delicious refreshments were served to all present by the Hospitality Chairmen; Mrs. Lewis Walters and Mrs. Lawrence Grant.

Room count was won by Mrs. Green's third grade.

MISS LORANE AILENE BEIDERWELL

Plans Foretold By Mr. Salley Kansas Girl

Miss Lorane Ailene Beiderwell, daughter of Dr. and Mrs. Paul Leo Beiderwell of Belleville, Kansas; will become the bride of Thomas Ronald Salley of Rawlins, Wyoming, son of Mr. and Mrs. Paul W. Grove of Monroe.

The wedding will take place at 1:00 p.m., October 2, at the United Presbyterian Church, Belleville, with the Rev. Butcher and Rev. Barnes officiating.

Serving as maid of honor will be Miss Pauline Beiderwell, with Mrs. Chris Beiderwell as matron of honor. Miss Carolyn Sartell will be bridesmaid.

Acting as best man will be Warren Morreau, with Leo Beiderwell and Michael Grove, as ushers.

The prospective groom is the grandson of Mr. and Mrs. T. O. Dowdy of Monroe; and the late Mr. and Mrs. L. L. Salley.

Miss Beiderwell is a graduate of Belleville High School, and Colorado Women's College, Denver, Colorado. The groom - elect was graduated from Neville High School and Louisiana Polytechnic Institute, where he was a member of Kappa Sigma and Delta Sigma fraternities.

The couple will make their home in Rawlins, Wyoming.

Girl Scout News

Troops are busy getting underway, sharing their summer experiences, and making plans for the new school year. Troop 83 got off to a good start with a swimming party at the home of Mrs. Walter Boggs. Everyone had fun, and enjoyed the synchronized swimming exhibition put on by Marth McGough and Judy Walker. Members of the troop committee, Mrs. Bill Vincent, Mrs. J. T. Jackson, Mrs. R. H. Reynolds, and Mrs. P. L. Pace.

Leaders of the tropp, Mrs. George Herrell and Mrs. W. E. McGough, report that the 20 girls of the troop have divided into patrols and are enthusiastically starting on Second Class rank. They are quite excited over plans for their first overnight at Pine Wood soon. New girls who have come into the troop are Ann Alleman, Kerry Bruce, Susan Head and Susan Lowery.

Honor for the first complete troop registration of the fall goes to Troop 19, Mrs. T. A. Morgan and Mrs. A. W. Wiley, leaders. Serving on the troop committee are: Mrs. E. D. Slaughter, Mrs. W. A. Bickman and Mrs. Harold Odom. Starting their year of Brownie Scouting are the following girls, all fourth - graders at Sherrouse School: Molly Bickham, Lynn Brown, Connie Grigsby, Judy Hegwood, Lila Loftin, Rebecca Mays, Jane McKenzie, Patricia Mercer, Janice Morgan, Susan Odom, Judy Slaughter and Susan Wiley.

Leaders attending last Wednesday's training learned to make breadtwists, biscuit dough on a stick, in the backyard at the office. Breadtwists have long been the favorite breakfast of overnight campers. Especially on a cold morning it is fun to make a fire out in the sunshine, let it burn to coals, adding some charcoal. Biscuit dough is twisted on the peeled end of a green stick propped over coals and turned until dough is a golden brown. Wrapping a paper napkin around the cooked dough, the girl pulls it off the stick, and fills the hole with butter and jelly. Good eating!

Mrs. C. W. Cain and Mrs. H. Mayo, leaders of Troop 46, decided as a result of the morning's training session to let their girls try their hand at their meeting the same afternoon. The girls were enthusiastic and made a success of their first stick cooking, their leaders say.

Several troops already have dates on the calendar for fall troop camping. The grass has been mowed and the camp is ready for fall and winter activities. Fall play day, or work-and-play day, as the fall one is called, will be held late in October. On that Saturday all troops are invited to come to Pine Wood for the day, share in simple projects for camp improvement, enjoy a cookout or a lunch brought from home, have fun in the out-of-doors with other girls.

Cleanse Skin

If you notice unattractive blotches and blemishes, step up your face washing program. Massage warm soapsuds into your skin several times a day.

LEE SELF

Learn TOMORROW'S Hair Styles TODAY!

Day or night classes now being formed. For more information See, Call or Write Mrs. Francis: Phone FA 2-6810, 206 Jackson St., Monroe, La.

An Exclusive LEE SELF FRANCHISE SCHOOL

FRANCIS SCHOOL of BEAUTY CULTURE

206 JACKSON FA 2-6810

As seen in **LADIES' HOME JOURNAL**

Holloway-Thompson shoe store

- Black Calf
- Town Brown Calf
- Black Suede
- Dressy Mid-Heel

14.95

COUTURIER

- Brown Lustre Calf
- Dressy Mid-Heel

EL DORADO

15.95

Socialites *a red cross shoe*

Fashion interprets the soft, light pump. New, narrower viewpoint of toe and heel... dramatic with detailing that emphasizes their slender, feminine lines. All perfectionist fit and cushioned softness... to take you about town in beautifully active fashion...

Matching Bags For All Shoes

This product has no connection whatever with The American National Red Cross

Showing Personally Conducted By Mr. John Tauben

Field's DOWNTOWN AND TWIN CITY SHOPPING CENTER

Brings To You An Exclusive Showing Of

John Tauben FURS

TWO DAYS ONLY

Monday, September 26—Downtown Store

Tuesday, Sept. 27—Twin City Shopping Center

Magnificent MINK

Created and Designed for you in a Symphony of Beauty and Quality

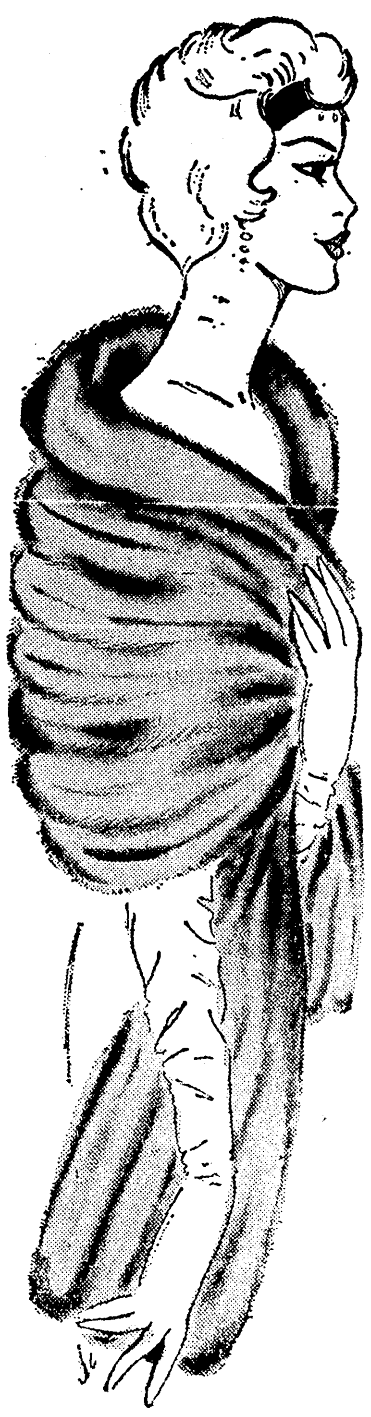

YOU'LL SEE THE LATEST IN NATURAL MINK-EXCITING STYLES AND COLORS—WITH REAL PRICE APPEAL TAGS

$199

$299

$399

UP TO $1800

(Plus Tax)

Use Fields Convenient Time Payment Plan — 10% Down — Balance Over A Period Of Six Months Or One Year

Fur Products Labeled To Show Country Of Origin Of Imported Furs

ABOUT JOHN TAUBEN

World famous fur designer and craftsman . . . John Tauben first developed his interest in the field of fine furs during his youth in leading European fur centers. With years of old world experience and a storehouse of fur knowledge, John Tauben came to the United States with a reputation of "knowing furs" that has been cited throughout the industry. His experience and skill during the past quarter century as one of America's most creative fur experts has resulted in the very finest in fur design and beauty and the ultimate in quality fur value . .

This is a rare opportunity to purchase these gorgeous Furs at a fabulous price

Beautiful Fox & Squirrel Stoles & Capulets priced from **$88**

MARMOT and MUSKRAT STOLES specially priced **$66**

— FUR JACKETS —

Sheared BEAVER With NATURAL MINK Collar

PERSIAN LAMB With Natural MINK Collar

Sheared BROADTAIL With Natural MINK Collar From **$299**

MOUTON JACKETS From **$38**

Mrs. Sutton Hostess To La Vingt Club

The La Vingt Club held their initial meeting of the club year in the home of Mrs. T. H. Scott with Mrs. Leon Sutton as co-hostess, for luncheon.

Mrs. Leon Sutton, president, announced the resignation of the club reporter and Mrs. D. E. Bivins Jr. was elected to serve in this capacity for 1960-61.

Mrs. Earl Brimberry, program chairman, discussed the programs for the various meetings.

Officers for the year are: Mrs. Leon Sutton — President, Mrs. Bruce Brooks — Vice - President, Mrs. W. O. Webb — Secretary, Mrs. D. E. Bivins Jr. — Reporter, Mrs. L. D. Ritter —Treasurer, Mrs. Ralph Caldwell —Parliamentarian.

Present for the first meeting were: Mrs. L. D. Ritter, Mrs. A. Petrus, Mrs. Paul Ozment, Mrs. W. O. Webb, Mrs. E. W. Cruse, Mrs. George Phebus, Mrs. Wm. Wilkerson, Mrs. Bruce Brooks, Mrs. Walter Knapp, Mrs. Earl Brimberry, Mrs. Tignor Conger, Mrs. D. E. Bivins Jr., and hostesses, Mrs. T. H. Scott, and Mrs. Leon Sutton.

Old Favorite

One of the most thoroughly tested building materials is asphalt, say building specialists. While it was discovered 5000 years ago it is still the most popular roofing material. It is said that Noah caulked his ark with asphalt and that it also was used to waterproof the basket in which Moses' mother hid him in the bulrushes. Fireproof asphalt shingles are used in quality building today.

Logtown PTA Holds Meeting On Thursday

The Logtown P-TA met in the school cafeteria Thursday, at 3:00 p.m. with Mrs. Doug Moore, president, presiding.

Miss Marie Filhiol welcomed the new mothers present and introduced the teachers to them.

It was decided to have a chicken spaghetti supper and cake walk on Thursday, September 29th.

At the conclusion of the business session, delicious refreshments were served to all present by the Hospitality Chairmen; Mrs. Lewis Walters and Mrs. Lawrence Grant.

Room count was won by Mrs. Green's third grade.

MISS LORANE AILENE BEIDERWELL

Plans Foretold By Mr. Salley Kansas Girl

Miss Lorane Ailene Beiderwell, daughter of Dr. and Mrs. Paul Leo Beiderwell of Belleville, Kansas; will become the bride of Thomas Ronald Salley of Rawlins, Wyoming, son of Mr. and Mrs. Paul W. Grove of Monroe.

The wedding will take place at 1:00 p.m., October 2, at the United Presbyterian Church, Belleville, with the Rev. Butcher and Rev. Barnes officiating.

Serving as maid of honor will be Miss Pauline Beiderwell, with Mrs. Chris Beiderwell as matron of honor. Miss Carolyn Sartell will be bridesmaid.

Acting as best man will be Warren Morreau, with Leo Beiderwell and Michael Grove, as ushers.

The prospective groom is the grandson of Mr. and Mrs. T. O. Dowdy of Monroe; and the late Mr. and Mrs. L. L. Salley.

Miss Beiderwell is a graduate of Belleville High School, and Colorado Women's College, Denver, Colorado. The groom - elect was graduated from Neville High School and Louisiana Polytechnic Institute, where he was a member of Kappa Sigma and Delta Sigma fraternities.

The couple will make their home in Rawlins, Wyoming.

Girl Scout News

Troops are busy getting underway, sharing their summer experiences, and making plans for the new school year. Troop 83 got off to a good start with a swimming party at the home of Mrs. Walter Boggs. Everyone had fun, and enjoyed the synchronized swimming exhibition put on by Marth McGough and Judy Walker. Members of the troop committee, Mrs. Bill Vincent, Mrs. J. T. Jackson, Mrs. R. H. Reynolds, and Mrs. P. L. Pace.

Leaders of the tropp, Mrs. George Herrell and Mrs. W. E. McGough, report that the 20 girls of the troop have divided into patrols and are enthusiastically starting on Second Class rank. They are quite excited over plans for their first overnight at Pine Wood soon. New girls who have come into the troop are Ann Alleman, Kerry Bruce, Susan Head and Susan Lowery.

Honor for the first complete troop registration of the fall goes to Troop 19, Mrs. T. A. Morgan and Mrs. A. W. Wiley, leaders. Serving on the troop committee are: Mrs. E. D. Slaughter, Mrs. W. A. Bickman and Mrs. Harold Odom. Starting their year of Brownie Scouting are the following girls, all fourth - graders at Sherrouse School: Molly Bickham, Lynn Brown, Connie Grigsby, Judy Hegwood, Lila Loftin, Rebecca Mays, Jane McKenzie, Patricia Mercer, Janice Morgan, Susan Odom, Judy Slaughter and Susan Wiley.

Leaders attending last Wednesday's training learned to make breadtwists, biscuit dough on a stick, in the backyard at the office. Breadtwists have long been the favorite breakfast of overnight campers. Especially on a cold morning it is fun to make a fire out in the sunshine, let it burn to coals, adding some charcoal. Biscuit dough is twisted on the peeled end of a green stick propped over coals and turned until dough is a golden brown. Wrapping a paper napkin around the cooked dough, the girl pulls it off the stick, and fills the hole with butter and jelly. Good eating!

Mrs. C. W. Cain and Mrs. H. Mayo, leaders of Troop 46, decided as a result of the morning's training session to let their girls try their hand at their meeting the same afternoon. The girls were enthusiastic and made a success of their first stick cooking, their leaders say.

Several troops already have dates on the calendar for fall troop camping. The grass has been mowed and the camp is ready for fall and winter activities. Fall play day, or work-and-play day, as the fall one is called, will be held late in October. On that Saturday all troops are invited to come to Pine Wood for the day, share in simple projects for camp improvement, enjoy a cookout or a lunch brought from home, have fun in the out-of-doors with other girls.

Cleanse Skin

If you notice unattractive blotches and blemishes, step up your face washing program. Massage warm soapsuds into your skin several times a day.

LEE SELF

Learn TOMORROW'S Hair Styles TODAY!

Day or night classes now being formed. For more information See, Call or Write Mrs. Francis: Phone FA 2-6810, 206 Jackson St., Monroe, La.

An Exclusive LEE SELF FRANCHISE SCHOOL

FRANCIS SCHOOL of BEAUTY CULTURE

206 JACKSON FA 2-6810

As seen in **LADIES' HOME JOURNAL**

Holloway-Thompson shoe store

- Black Calf
- Town Brown Calf
- Black Suede
- Dressy Mid-Heel

14.95

COUTURIER

- Brown Lustre Calf
- Dressy Mid-Heel

EL DORADO

15.95

Socialites
a red cross shoe

Fashion interprets the soft, light pump. New, narrower viewpoint of toe and heel . . . dramatic with detailing that emphasizes their slender, feminine lines. All perfectionist fit and cushioned softness . . . to take you about town in beautifully active fashion . . .

Matching Bags For All Shoes

This product has no connection whatever with The American National Red Cross

Showing Personally Conducted By Mr. John Tauben

Field's
DOWNTOWN AND TWIN CITY SHOPPING CENTER

Brings To You An Exclusive Showing Of

John Tauben **FURS**

TWO DAYS ONLY

Monday, September 26—Downtown Store
Tuesday, Sept. 27—Twin City Shopping Center

Magnificent MINK

Created and Designed for you in a Symphony of Beauty and Quality

YOU'LL SEE THE LATEST IN NATURAL MINK-EXCITING STYLES AND COLORS—WITH REAL PRICE APPEAL TAGS

$199
$299
$399
UP TO $1800
(Plus Tax)

Use Fields Convenient Time Payment Plan — 10% Down — Balance Over A Period Of Six Months Or One Year

Fur Products Labeled To Show Country Of Origin Of Imported Furs

ABOUT JOHN TAUBEN

World famous fur designer and craftsman . . . John Tauben first developed his interest in the field of fine furs during his youth in leading European fur centers. With years of old world experience and a storehouse of fur knowledge, John Tauben came to the United States with a reputation of "knowing furs" that has been cited throughout the industry. His experience and skill during the past quarter century as one of America's most creative fur experts has resulted in the very finest in fur design and beauty and the ultimate in quality fur value . . .

This is a rare opportunity to purchase these gorgeous Furs at a fabulous price

Beautiful Fox & Squirrel Stoles & Capulets priced from **$88**

MARMOT and MUSKRAT STOLES specially priced **$66**

— FUR JACKETS —

Sheared BEAVER With NATURAL MINK Collar
PERSIAN LAMB With Natural MINK Collar
Sheared BROADTAIL With Natural MINK Collar
From **$299**

MOUTON JACKETS From **$38**

MISS BETTY ANN MORROW

Smith-Morrow Plans Foretold For October

Miss Betty Ann Morrow, daughter of Mr. and Mrs. O. W. Morrow will become the bride of James Edward Smith of Stonewall Missile Base, son of Mr. and Mrs. W. E. Smith of West Monroe.

The Rev. Frank Smith, pastor of Crossroads Baptist Church in Grayson, will perform the ceremony at the Brownville Baptist Church, October 8, at 4:00 p.m.

Miss Dorothy Ann Brown will serve as maid of honor.

Acting as best man will be Bobby Fowler of Homer.

The bride - elect is the granddaughter of Mrs. Emma Person and the late Mr. and Mrs. Will Morrow, also of Jonesboro. Grandparents of the prospective groom are Mr. and Mrs. J. W. McClung of Homer; and Mr. and Mrs. Ed Smith of Minden.

The couple will make ther home in Shreveport.

Painting Overhead

Don't try to paint a ceiling with a single ladder. The job is much simpler and will be done quicker if you suspend strong planks between two ladders at a height which places your head within a few inches of the ceiling. Start in a corner and work across the narrow dimension of the room, applying paint in a strip two to three feet wide. Because you are working across the narrow dimension, you will be able to lap the edge of the new paint before it dries.

ENCYCLOPEDIAS
I BUY AND SELL
BOTH
NEW AND OLD SETS
Mrs. Bernard Levi
101 N. Grand at DeSiard
Dial FA 2-8147 or
FA 2-2191

Book Club Meets With Mrs. Buatt

The Atheneum Boook Club met in the home of Mrs. Lee Buatt for the first meeting of the year. Her home was decorated with summer flowers.

The year books were distributed to the members present. The theme for the year is Variety.

Mrs. Jack Edwards, president conducted a short business session.

Refreshments were served to the following members: Mrs. D. F. Dennis, Mrs. T. Gallien, Mrs. Jack Edwards, Mrs. Fred Grant, Mrs. W. B. Hedgepeth, Mrs. C. D. Henderson, Mrs. Hugh Hyman, Mrs. J. W. McCarty, Mrs. Margaret Smith, Mrs. W. H. Steen Jr., Mrs. H. H. Walters, Mrs. Vaughan Watson, and the hostess, Mrs. Lee Buatt.

Blaine-Gunter Vows Spoken In Natchez

The wedding of Miss Kathie Ann Gunter, daughter of Mr. and Mrs. George A. Gunter of Natchez, Miss., and Clarence Dorman Blaine, son of Mr. and Mrs. Hester Blaine, of Jackson, Miss., formerly of Natchez, was solemnized on Saturday, the tenth of September, at four o'clock in the afternoon, in the Grace Methodist Church.

The Rev. Shaw Gaddy performed the double ring rites.

The bride was given in marriage by her father. Miss Jan Gunter attended her sister as maid of honor and Miss Jean Hicks served as bridesmaid.

Mr. Blaine attended his son as best man. Ushers were: Thomas Coleman of Ackermann, Miss.; William Lee and David Rogers of Moss Point, Miss.

After the ceremony a reception was given in the Queen's Room of the Carriage House at Stanton Hall.

Following the reception the couple left on a wedding trip.

The couple will make their home in Starkville, Miss., where they are attending Mississippi State University.

W. R. Mitchell PTA Meets September 14

The W. R. Mitchell P.T.A. met Wednesday, Sept. 14, for its first meeting of the year with Mrs. Roy Boyd, president, presiding.

The treasurers report was given by Mrs. George Wade. She also read the budget for this year, at which time the new budget was voted on. Plans for a carnival were made.

The program chairman, Mrs. W. W. Hinson introduced Mr. McCullen, principal, who gave a welcoming address to the members. He then introduced each teacher. At the close of his address, a tour of the school was made.

Mrs. C. H. Tait's second grade room won the prize for the room count.

A social hour closed the meeting.

THE ENGAGEMENT AND APPROACHING marriage of Miss Linda Whitehead to James E. Stricklin, son of Mrs. Fred L. Stricklin and the late Mr. Stricklin, has been announced by her parents, Mr. and Mrs. C. H. Whitehead. The ceremony will be solemnized in the Ridge Avenue Baptist Church, October 21, with the Rev. A. T. Mitchell officiating. Both Miss Whitehead and the bridegroom-elect are graduates of West Monroe High and attended Northeast State College. The couple will make their home in West Monroe.

Tallulah Scene Of Moody-Florence Vows

The wedding of Miss Grace Florence, daughter of Mr. and Mrs. Otis Florence; and Gary Neal Moody of Tallulah, son of Mr. and Mrs. Ray Moody of Rush Springs, Okla., was solemnized at the Montrose Baptist church on Sunday, Sept. 11 at three o'clock in the afternoon.

The Rev. Herman Savoie officiated at the double ring ceremony. Arrangements of white gladioli and ivy decorated the church.

Nuptial music was rendered by Mrs. Herman Savoie, who accompanied the soloist singing, "The Lord's Prayer."

Miss Virginia Bullard, maid of honor and the bride's only attendant wore a dark green frock with black accessories. Her flowers were small white mums and fern.

The bride, escorted by her brother-in-law, Wilburn Collins, was attired in a pale blue wool fur trimmed suit, white hat and black accessories. She carried a bouquet of white flowers on a Bible.

Robert Ezell served the bridegroom as best man and Truman Collins was the usher.

A reception was held at the home of the bride's parents, which was decorated with seasonal flowers.

Alternating at the punch service were Mrs. W. A. Harvey and Mrs. Wilburn Collins. The wedding cake was served by Mrs. Ray Florence, and Mrs. Larry Walker had charge of registration in the bride's book.

Following the reception, the couple left for a trip to Oklahoma.

On their return they will reside in Tallulah where both are employed.

Fine Arts Club Meets In Mayo Home

The first meeting of Fine Arts Club for the year was held in the home of Mr. and Mrs. Henry Mayo, Sr., Monday at 7:30 p.m.

A covered dish supper was served on the patio overlooking the bayou.

Among those present were Mrs. J. F. Sandrock, Mrs. Florence Albritton, Miss Elaine Canaday, guest of Miss Hermoine Driskell, Mrs. Blanche Ray.

Honorary members were Mrs. Max Kulcke, Mrs. Davis Bingham, Mr. Henry Mayo, Sr., Mr. Everett Lawson, Mr. F. O. Seymour, Mrs. John Cale.

Members present were Miss Elcona Brinsmade, John Cale, Mrs. Geraldine Carroll, Miss Hermione Driskell, Miss Ladell Duke, Mr. Leon Hammonds, Max Kulcke, Mrs. Everett Lawson, Dr. Harry Lemert, Winfred Mask, Mrs. Henry Mayo, Sr., Miss Marie Minard, Mrs. Paul Newman, Miss Cliffie Olmstead, Miss May Reid, Miss Gertrude Sandrock, Mrs. F. O. Seymour, Mrs. Eloise Stanhope, Mrs. W. J. Veazey, Davis Bingham.

Eye Make Up Is Beauty Art

Making up your eyelashes is an important beauty art that may be easily perfected, and one of the secrets is to properly encircle each lash with eyelash make-up.

Most women forget that eyelashes have two distinct surfaces—a top side and a bottom side—and generally stroke the mascara on the bottom surface of the upper lashes only, missing the top of the lashes altogether.

To create that luxurious look, apply mascara to the top surface first. Place your brush, or mascara wand, flat on the upper lashes and twist down and outward. Then, apply mascara on the bottom surface by stroking upward and outward, using zigzag motions to separate lashes and allow mascara to encircle each hair.

For the bottom lashes, apply mascara to the top surface only, using downward strokes.

the Woman's Shop
BELLA SCHERCK DAVIDSON INC

afternoon highlight... by Christine

Make this toque the high point of your afternoon ensembles . . . created in plush Velour and elegant Pheasant feathers . . . meant to lend an air of luxuriance to you. See our beautiful collection.

8.95 To 29.95

Allen's

Your Accessories Are Here!

You need several!
Your Hats
The newest of the new in colors to rival the Fall. Purple, green, sapphire.
3.98 to 16.50

See These Beauties!
Your Bags
in a wealth of styles—small ones, large ones—in tapestries, glove suede, genuine leather and marshmallow leather.
2.98 to 10.98

Ever Have Enough?
Your Jewelry
All new designs—Sparkling in beauty. So many varieties from which to select.
$1–$2–$3

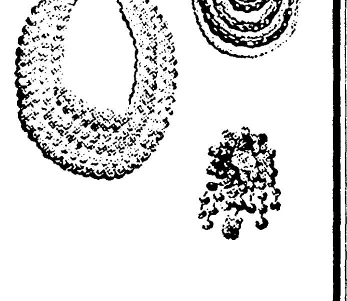

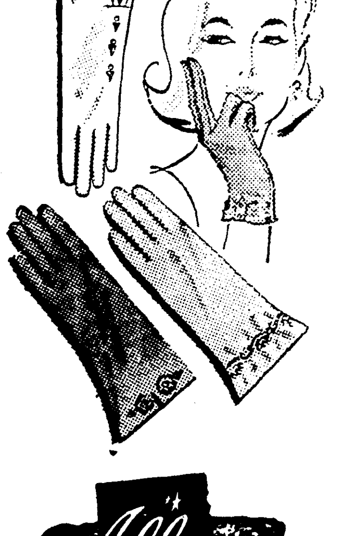

Your Gloves
So Neat, So Trim!
They are designed by Fownes, Dawnelle, Kayser.
You'll want a pair for each outfit, of course!
$2 to $4

BELTS ..... $1 to 2.98

Open An Extended Account Now At Allens.

Allen's

Free Storeside Parking For Our Customers.

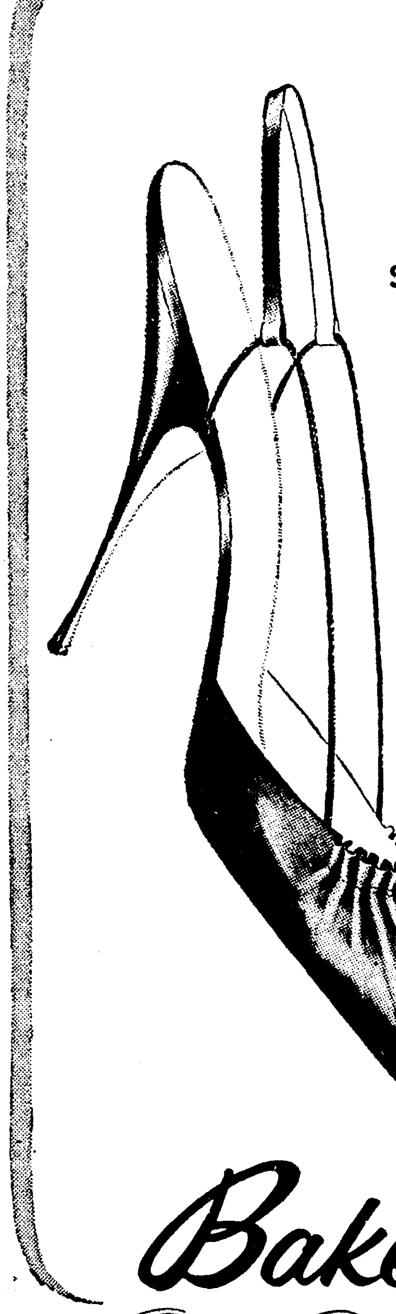

Sandal Sensation by QualiCraft!
Exciting, feminine, and it fits like a dream . . . soft-shirred beauty with elastic sidelines! Fashion slimness flatteringly stated; choose black leather or suede.
$7.99

Baker's
QualiCraft Shoes
213 DeSIARD STREET
Add 25¢ postage for Mail Orders. (Sorry—No C.O.D.'s)

the Woman's Shop
BELLA SCHERCK DAVIDSON INC.

MAGNIFICENT MINK
accentuating the 1960
ROTHMOOR
SUIT and COAT collection

ROTHMOOR

Ours Exclusively

The ultimate in elegance by Rothmoor, of course . . . Fashion decrees a completely new mood—a gentler silhouette, serenely lovely, a sophisticated splendor of fabric and a lavish hand with fur. Rothmoor stylists combine all these with the impeccable tailoring for which they are famous in all their suits and coats.

(left)
Utterly charming is this suavely urban suit in marvelous, soft-textured, all woolen Risque. The jacket is pure flattery with a collar of luxuriant mink and a matching rose for the perfect touch. Sizes 10-20.
- *Beige/Diadem Mink*
- *Blue/Cerulean Mink*

139.95

(above)
Be-furred and bewitching . . . a symphony of graceful, slender lines styled by Rothmoor experts for the utmost in comfort and flattery. The four button closing, the softly rolling collar of luxurious mink and the folded tab and just the right touch of drama. Sizes 6-20.
- *Black* • *Beige* • *Brown*

139.95

• Furs Labeled For Country of Origin
Charge Accounts Invited — Or Use Our Layaway

MISS BETTY ANN MORROW

Smith-Morrow Plans Foretold For October

Miss Betty Ann Morrow, daughter of Mr. and Mrs. O. W. Morrow will become the bride of James Edward Smith of Stonewall Missile Base, son of Mr. and Mrs. W. E. Smith of West Monroe.

The Rev. Frank Smith, pastor of Crossroads Baptist Church in Grayson, will perform the ceremony at the Brownville Baptist Church, October 8, at 4:00 p.m.

Miss Dorothy Ann Brown will serve as maid of honor.

Acting as best man will be Bobby Fowler of Homer.

The bride - elect is the granddaughter of Mrs. Emma Person and the late Mr. and Mrs. Will Morrow, also of Jonesboro. Grandparents of the prospective groom are Mr. and Mrs. J. W. McClung of Homer; and Mr. and Mrs. Ed Smith of Minden.

The couple will make ther home in Shreveport.

Painting Overhead

Don't try to paint a ceiling with a single ladder. The job is much simpler and will be done quicker if you suspend strong planks between two ladders at a height which places your head within a few inches of the ceiling. Start in a corner and work across the narrow dimension of the room, applying paint in a strip two to three feet wide. Because you are working across the narrow dimension, you will be able to lap the edge of the new paint before it dries.

ENCYCLOPEDIAS
I BUY AND SELL BOTH NEW AND OLD SETS
Mrs. Bernard Levi
101 N. Grand at DeSiard
Dial FA 2-8147 or FA 2-2191

Book Club Meets With Mrs. Buatt

The Atheneum Boook Club met in the home of Mrs. Lee Buatt for the first meeting of the year. Her home was decorated with summer flowers.

The year books were distributed to the members present. The theme for the year is Variety.

Mrs. Jack Edwards, president conducted a short business session.

Refreshments were served to the following members: Mrs. D. F. Dennis, Mrs. T. Gallien, Mrs. Jack Edwards, Mrs. Fred Grant, Mrs. W. B. Hedgepeth, Mrs. C. D. Henderson, Mrs. Hugh Hyman, Mrs. J. W. McCarty, Mrs. Margaret Smith, Mrs. W. H. Steen Jr., Mrs. H. H. Walters, Mrs. Vaughan Watson, and the hostess, Mrs. Lee Buatt.

Blaine-Gunter Vows Spoken In Natchez

The wedding of Miss Kathie Ann Gunter, daughter of Mr. and Mrs. George A. Gunter of Natchez, Miss., and Clarence Dorman Blaine, son of Mr. and Mrs. Hester Blaine, of Jackson, Miss., formerly of Natchez, was solemnized on Saturday, the tenth of September, at four o'clock in the afternoon, in the Grace Methodist Church.

The Rev. Shaw Gaddy performed the double ring rites.

The bride was given in marriage by her father. Miss Jan Gunter attended her sister as maid of honor and Miss Jean Hicks served as bridesmaid.

Mr. Blaine attended his son as best man. Ushers were: Thomas Coleman of Ackermann, Miss.; William Lee and David Rogers of Moss Point, Miss.

After the ceremony a reception was given in the Queen's Room of the Carriage House at Stanton Hall.

Following the reception the couple left on a wedding trip.

The couple will make their home in Starkville, Miss., where they are attending Mississippi State University.

W. R. Mitchell PTA Meets September 14

The W. R. Mitchell P.T.A. met Wednesday, Sept. 14, for its first meeting of the year with Mrs. Roy Boyd, president, presiding.

The treasurers report was given by Mrs. George Wade. She also read the budget for this year, at which time the new budget was voted on. Plans for a carnival were made.

The program chairman, Mrs. W. W. Hinson introduced Mr. McCullen, principal, who gave a welcoming address to the members. He then introduced each teacher. At the close of his address, a tour of the school was made.

Mrs. C. H. Tait's second grade room won the prize for the room count.

A social hour closed the meeting.

THE ENGAGEMENT AND APPROACHING marriage of Miss Linda Whitehead to James E. Stricklin, son of Mrs. Fred L. Stricklin and the late Mr. Stricklin, has been announced by her parents, Mr. and Mrs. C. H. Whitehead. The ceremony will be solemnized in the Ridge Avenue Baptist Church, October 21, with the Rev. A. T. Mitchell officiating. Both Miss Whitehead and the bridegroom-elect are graduates of West Monroe High and attended Northeast State College. The couple will make their home in West Monroe.

Tallulah Scene Of Moody-Florence Vows

The wedding of Miss Grace Florence, daughter of Mr. and Mrs. Otis Florence; and Gary Neal Moody of Tallulah, son of Mr. and Mrs. Ray Moody of Rush Springs, Okla., was solemnized at the Montrose Baptist church on Sunday, Sept. 11 at three o'clock in the afternoon.

The Rev. Herman Savoie officiated at the double ring ceremony. Arrangements of white gladioli and ivy decorated the church.

Nuptial music was rendered by Mrs. Herman Savoie, who accompanied the soloist singing, "The Lord's Prayer."

Miss Virginia Bullard, maid of honor and the bride's only attendant wore a dark green frock with black accessories. Her flowers were small white mums and fern.

The bride, escorted by her brother-in-law, Wilburn Collins, was attired in a pale blue wool fur trimmed suit, white hat and black accessories. She carried a bouquet of white flowers on a Bible.

Robert Ezell served the bridegroom as best man and Truman Collins was the usher.

A reception was held at the home of the bride's parents, which was decorated with seasonal flowers.

Alternating at the punch service were Mrs. W. A. Harvey and Mrs. Wilburn Collins. The wedding cake was served by Mrs. Ray Florence, and Mrs. Larry Walker had charge of registration in the bride's book.

Following the reception, the couple left for a trip to Oklahoma.

On their return they will reside in Tallulah where both are employed.

Fine Arts Club Meets In Mayo Home

The first meeting of Fine Arts Club for the year was held in the home of Mr. and Mrs. Henry Mayo, Sr., Monday at 7:30 p.m.

A covered dish supper was served on the patio overlooking the bayou.

Among those present were Mrs. J. F. Sandrock, Mrs. Florence Albritton, Miss Elaine Canaday, guest of Miss Hermoine Driskell, Mrs. Blanche Ray.

Honorary members were Mrs. Max Kulcke, Mrs. Davis Bingham, Mr. Henry Mayo, Sr., Mr. Everett Lawson, Mr. F. O. Seymour, Mrs. John Cale.

Members present were Miss Eleona Brinsmade, John Cale, Mrs. Geraldine Carroll, Miss Hermione Driskell, Miss Ladell Duke, Mr. Leon Hammonds, Max Kulcke, Mrs. Everett Lawson, Dr. Harry Lemert, Winfred Mask, Mrs. Henry Mayo, Sr., Miss Marie Minard, Mrs. Paul Newman, Miss Cliffie Olmstead, Miss May Reid, Miss Gertrude Sandrock, Mrs. F. O. Seymour, Mrs. Eloise Stanhope, Mrs. W. J. Veazey, Davis Bingham.

Eye Make Up Is Beauty Art

Making up your eyelashes is an important beauty art that may be easily perfected, and one of the secrets is to properly encircle each lash with eyelash make-up.

Most women forget that eyelashes have two distinct surfaces —a top side and a bottom side— and generally stroke the mascara on the bottom surface of the upper lashes only, missing the top of the lashes altogether.

To create that luxurious look, apply mascara to the top surface first. Place your brush, or mascara wand, flat on the upper lashes and twist down and outward. Then, apply mascara on the bottom surface by stroking upward and outward, using zigzag motions to separate lashes and allow mascara to encircle each hair.

For the bottom lashes, apply mascara to the top surface only, using downward strokes.

the Woman's Shop
BELLA SCHERCK DAVIDSON INC.

afternoon highlight . . . by Christine

Make this toque the high point of your afternoon ensembles . . . created in plush Velour and elegant Pheasant feathers . . . meant to lend an air of luxuriance to you. See our beautiful collection.

8.95 To 29.95

Allen's
ON ST. JOHN

Your Accessories Are Here!

You need several!
Your Hats
The newest of the new in colors to rival the Fall. Purple, green, sapphire.
3.98 to 16.50

See These Beauties!
Your Bags
in a wealth of styles—small ones, large ones—in tapestries, glove suede, genuine leather and marshmallow leather.
2.98 to 10.98

Ever Have Enough?
Your Jewelry
All new designs—Sparkling in beauty. So many varieties from which to select.
$1–$2–$3

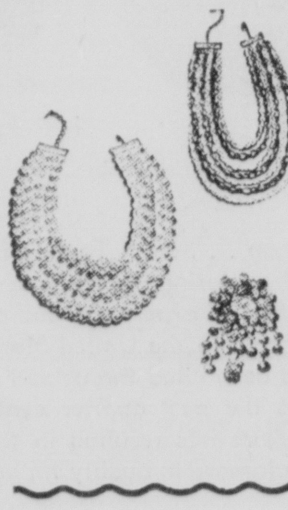

Your Gloves
So Neat, So Trim!
They are designed by Fownes, Dawnelle, Kayser.
You'll want a pair for each outfit, of course!
$2 to $4

BELTS . . . . . $1 to 2.98

Open An Extended Account Now At Allens.

Free Storeside Parking For Our Customers.

Allen's
ON ST. JOHN

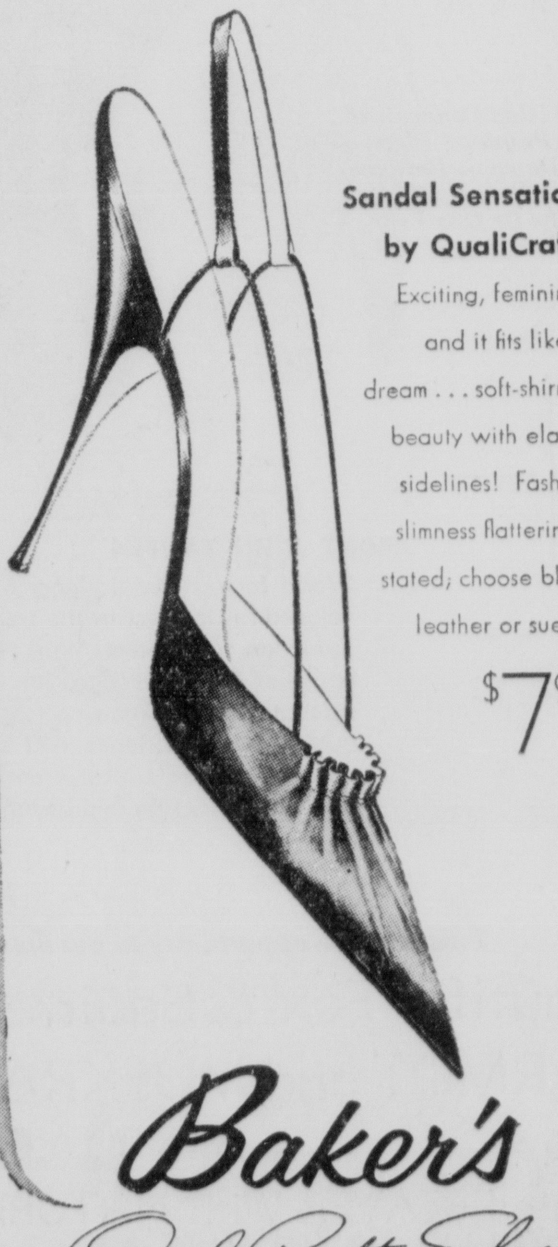

Sandal Sensation by QualiCraft!
Exciting, feminine, and it fits like a dream . . . soft-shirred beauty with elastic sidelines! Fashion slimness flatteringly stated; choose black leather or suede.
$7.99

Baker's
QualiCraft Shoes
213 DeSIARD STREET
Add 25¢ postage for Mail Orders. (Sorry—No C.O.D.'s)

the Woman's Shop
BELLA SCHERCK DAVIDSON INC.

MAGNIFICENT MINK
accentuating the 1960
ROTHMOOR
SUIT and COAT collection

ROTHMOOR

Ours Exclusively

The ultimate in elegance by Rothmoor, of course . . . Fashion decrees a completely new mood—a gentler silhouette, serenely lovely, a sophisticated splendor of fabric and a lavish hand with fur. Rothmoor stylists combine all these with the impeccable tailoring for which they are famous in all their suits and coats.

(left)
Utterly charming is this suavely urban suit in marvelous, soft-textured, all woolen Risque. The jacket is pure flattery with a collar of luxuriant mink and a matching rose for the perfect touch. Sizes 10-20.
• Beige/Diadem Mink
• Blue/Cerulean Mink
139.95

(above)
Be-furred and bewitching . . . a symphony of graceful, slender lines styled by Rothmoor experts for the utmost in comfort and flattery. The four button closing, the softly rolling collar of luxurious mink and the folded tab and just the right touch of drama. Sizes 6-20.
• Black • Beige • Brown
139.95

• Furs Labeled For Country of Origin
Charge Accounts Invited — Or Use Our Layaway

JEWELRY SPARKS THE DIFFERENCE IN FALL'S FASHION LOOK... four different looks . . . with the same, identical, basic black dress! From left to right, the new easy daytime look of the longer, more flexible necklace, dramatized by a sparkling pin worn through the necklace strands and matched to button earrings. Second from left, after-dark glamour is shed on the same dress with a jeweled collar set with sparkling stones and keyed to the glittering earrings, hair ornament and bracelet. Third from left, a breath of the '30s touches the same outfit by means of jewelry that features long drop pearl earrings under the sleek short hairdo and the new 45-inch graduated necklace with its matching bracelet. Trim and tailored is the effect of the same dress when worn (extreme right) with gold jewelry in the new brightened, polished textures. A beautifully fashioned gold pin marks the waistline, a satiny gold collar with matching earrings and big, bulky slave bracelets on each wrist give a whole new look. Here indeed are four looks with the same dress.

OCTOBER 6, is the date chosen for the marriage of Miss Johnnie Mae Herrington, daughter of Mr. and Mrs. J. M. Herrington of Winnsboro and Floyd Townsend, Jr., son of Mr. and Mrs. Floyd Townsend, Sr., of Winnsboro. The wedding will take place at 6:30 p.m. in the Wayside Pentecostal church, with the Rev. J. E. Boothe officiating.

Seasonable

NEW YORK (UPI) — Dress up a tossed green salad with winter vegetables. Wash and drain ½ head each of lettuce and escarole. Tear into bite - size pieces and place in salad bowl. Add 1 medium onion, sliced, and 1 cup each of shredded carrots, diced celery, and shredded cabbage, and ½ cup of shredded turnip. Sprinkle with 1¼ teaspoons of salt and ¼ teaspoon each of ground black pepper and garlic powder. Add 2 tablespoons of fresh lemon juice and ¼ cup of salad oil. Toss lightly and serve at once to 6.

Be Quick

WASHINGTON (UPI) — If a power failure threatens to spoil food in your freezer, get a 50-pound cake of dry ice, say Department of Agriculture nutritionists. This sized cake will protect food in a freezer for 36 hours.

RENT A PIANO
$4.00 PER MONTH & UP
ALL RENTALS APPLIED ON PURCHASE
ROARK BROS.
703 JACKSON FA 2-5700

Events Of Note

Sunday, September 25

A coaching conference for all Guilds in this District will be held Sunday afternoon, September 25 from 2:30 to 4:30 p.m. at The First Methodist Church. This will be under the direction of our District Secretary, Mrs. Zella Cotton. All are invited to attend, especially Guild officers and Committee chairmen.

Monday, September 26

"Regular meeting of Dixie Chapter No. 179, O.E.S., Masonic Temple — 8:00 p.m."

Tuesday, September 27

Our Lady of Fatima Mothers Club will have their monthly meeting, Tuesday, September 27, at 1:45 p.m. in the gym. All mothers are asked to attend.

The general meeting of the Women of the Church of Covenant Presbyterian Church will be held Tuesday, September 27, at 7:00 p.m. The new officers will be installed at this meeting.

Friendship Temple No. 3 Pythian Sisters will meet in the Pythian Hall, 127½ St John Street. Tuesday night, Sept. 27th at seven thirty p.m.

The Twelfth Annual Meeting, Third District, Louisiana Society, Daughters of the American Revolution. Registration starts at 9:00 a.m. at the Highland Park Country Club, followed by a coffee hour, business meeting, luncheon, and tour of the Annie Laurie Moody State DAR Library. Chief Tusquahoma Chapter DAR will serve as hostess Chapter.

The W.M.S. of First Baptist Church will meet in circles Tuesday:

No. 1, with Mrs., Walter Rhodes, 1105 N. Eighth.

No. 2, with Mrs. J. D. Reeves, 702 Roselawn.

No. 3, with Mrs. S. A. Elliott, 3109 Gordon.

No. 4, with Mrs. Milton Adams, Sandel Drive.

No. 5, with Mrs. Canzada Richman, 1503 S. Third.

No. 7, with Mrs. H. K. Litton, 2618 S. Grand.

No. 8, with Mrs. M. McQuinn, 411 Ouachita.

No. 9, with Mrs. P. O. Bedgood, 1311 S. Fourth.

No. 10, with Mrs. E. L. Culpepper, 416 Pine.

No. 11, with Mrs. A. W. Newkirk, 723 Guy.

No. 12, with Mrs. L. Slater, 605 Wood.

No. 1, Night Circle, with Alma Hodge and Mrs. B. Baker, at 1105 Milton.

No. 2, Night Circle, with Mrs. V. Denham, 4601 South Grand.

No. 3, Night Circle, with Mrs. Era Prentice, 704 S. Second.

Wednesday, September 28

The Monroe Literary Club will meet Wednesday, September 28, at 2:00 p.m. in the home of Mrs. J. E. Baugh, 305 Lakeside. Mrs. Austin Miller will be guest speaker.

Lily Pons Advises Short Women About Wardrobe

By FLORENCE DE SANTIS

Lily Pons is a tiny woman, no more than five feet tall. She has spent years experimenting with clothes to enhance her height and fashion importance.

"My problem is the special one of appearing as more than a dot on the concert stage," said the coloratura at tea in her New York apartment. "Why, the grand piano of my accompanist can easily dwarf me!"

For concert engagements Miss Pons naturally wants beautiful important gowns. Yet full skirts and elaborate trims overwhelm a woman as small as she.

"I have just had two new summer evening gowns designed for me by Scaasi," said Miss Pons. "I bought the materials in France. The first rule of dressing for a small woman is to make one's fabrics just as beautiful as possible."

When fabrics are unusual, in color or design or texture, they give the petite figure all the importance it needs without resorting to trimmings.

One fabric is heavy ivory satin. The other is a printed silk in flowers in pink, yellow, violet and orange tones.

"While he was fitting me, Mr. Scaasi pointed out how he adapted the full skirt to my height. The line from the waist to just below the hips is kept fairly close to the body, moving outward to fullness only gradually. He also made both gowns with a high-waisted look. This creates an illusion of greater height."

In general, Miss Pons believes in slim silhouettes for small women. Full skirts, unless designed by a master hand, make a woman look shorter.

"Small women buying ready-made clothes do best to avoid full skirts. There are so many pretty slim - skirted styles available!"

Miss Pons avoids any dress that has lines that cut across her figure. From Elizabeth Arden she chose an orange silk gabardine tunic dress, but a tunic that was long, showing only inches of skirt. Tunics of shorter length cut the figure.

When she buys suits, Miss Pons always chooses short jackets which are smoothly fitted or slightly boxed. Long jackets make tiny figures look top-heavy and as if they have no legs.

The small woman with good legs is well advised to show them, should be kept to just below knee length. The longer the leg, the longer the whole figure appears.

"I chose a summer silk with swirled ruffles," said the dark-eyed French soprano. "But the ruffles are placed very low, they are not full, and they spiral on the figure from hem to the hip on one side. The torso line is unbelted."

The short woman's chief difficulty is learning how to manage proportions. A belted waist is fine if the skirt is slim and unbroken, but it is not if the skirt is decorated.

"The best way to start is to pick one or two slim unbelted silhouettes, advised Miss Pons. "The sheath or semisheath, and the tunic, perhaps. Buy them in colors. Color gives a small woman importance. Wear hats with height, but no brim — turbans, for instance. Accessorize in scale with your height. Wear only important pieces of jewelry."

Hot Dog Surprise

— Hot dog surprise: Suspend a skinless frankfurter with a long loop of thread in a vacuum bottle of piping hot consomme. Leave thread ends dangling over top. At mealtime, use the thread to fish out the hot dog and put it in a buttered bun. Pack mustard, relish and catsup separately.

As crisp contrast to these sandwiches, include pickles, and raw vegetables, such as carrot and celery sticks, and raw cauliflowerets in the lunch box.

Salty and sweet treats — raisins, peanuts, marshmallows and pretzels make a hit with most youngsters. But surprise them occasionally by substituting a nickel or dime so they can buy a candy bar instead.

Soggy sandwiches will be no problem if you remember to spread butter all the way to bread crusts before adding filling, and if you pack moist ingredients, such as tomato slices and lettuce, separately.

LIGHT UP your fall fashions

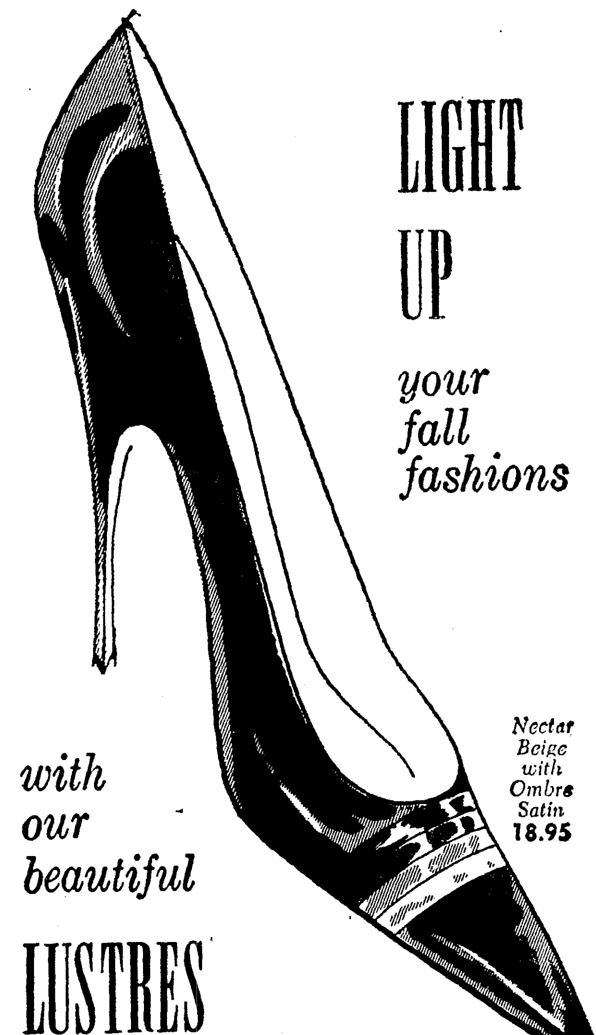

Nectar Beige with Ombre Satin 18.95

with our beautiful LUSTRES in Nectar Beige or Jet Black

Beautiful Matching Bag 14.98 plus tax

paramount by Kalmon

Sophisticated Black Lustre with Jet Trim 18.95

• Charge Accounts Invited

MAIL ORDERS Add 30c postage and 2% state tax

Newstadt's of Louisiana
220 DeSIARD

EVERY '60 SWEATER LOOK AT

THE Fashion
Phone FA 5-4931
347 DeSiard
Where Fashions Please Your Budget

Use Our E-X-T-E-N-D-E-D Charge Plan

Northern Lights Fluffy Wool SWEATERS

ARE ONLY 9.98

Pretty as the Aurora Borealis in shimmering brushed colors. . .the casual look in your favorite bold 'n bulky but lightweight style! Soft violet with blue or green with gold accented with white. Sizes 34 to 38.

MATCHING PLEAT SKIRT . $11.98
MATCHING STRAIGHT SKIRT $9.98

MAIL ORDERS PROMPTLY FILLED—ADD 25c POSTAGE, 2% SALES TAX

Monday Specials just for you at . . . SEARS ROEBUCK AND CO

blouse charmers in harvest colors . . . at a terrific low price

So fresh, colorful and attractive, they'll make new outfits of your skirts, brighten your suits. Tuck-ins, sparkled with embroidery, tucking or bright buttons. Fine cottons in harvest gold, autumn greens, blues, browns or white. Rich deep-tone prints, too. Sizes 10 to 18.

1.99

regular 5.98 corduroy slim skirts with kick pleats, sizes 10 to 18 .... 4.88

just say CHARGE-IT on Sears revolving CHARGE ACCOUNT

shop Wednesday and Friday 'til 9 p.m.

international citizen . . . the Italian wool knit costume

wool knit dress in brown, blue or coral. In sizes 10 to 18. 13.98
Sizes 12½-22½ 14.98

dress and jacket ensemble in coral or beige. Sizes 10 to 18. 24.93

Wool knits from Italy are the newiest costumes in the U.S.A. They're individually beautiful, fully fashioned, totally new, specifically created to make you look your prettiest all the time. All come in the most exquisite fall colors, all are hand washable. Aren't you glad you shop at Sears where prices are pure plunder?

"Satisfaction guaranteed or your money back" SEARS 1501 Louisville Ave.—Phone FA 5-1441 Open Daily at 9 a.m.—Free Parking

JEWELRY SPARKS THE DIFFERENCE IN FALL'S FASHION LOOK... four different looks . . . with the same, identical, basic black dress! From left to right, the new easy daytime look of the longer, more flexible necklace, dramatized by a sparkling pin worn through the necklace strands and matched to button earrings. Second from left, after-dark glamour is shed on the same dress with a jeweled collar set with sparkling stones and keyed to the glittering earrings, hair ornament and bracelet. Third from left, a breath of the '30s touches the same outfit by means of jewelry that features long drop pearl earrings under the sleek short hairdo and the new 45-inch graduated necklace with its matching bracelet. Trim and tailored is the effect of the same dress when worn (extreme right) with gold jewelry in the new brightened, polished textures. A beautifully fashioned gold pin marks the waistline, a satiny gold collar with matching earrings and big, bulky slave bracelets on each wrist give a whole new look. Here indeed are four looks with the same dress.

OCTOBER 6, is the date chosen for the marriage of Miss Johnnie Mae Herrington, daughter of Mr. and Mrs. J. M. Herrington of Winnsboro and Floyd Townsend, Jr., son of Mr. and Mrs. Floyd Townsend, Sr., of Winnsboro. The wedding will take place at 6:30 p.m. in the Wayside Pentecostal church, with the Rev. J. E. Boothe officiating.

Seasonable

NEW YORK (UPI) — Dress up a tossed green salad with winter vegetables. Wash and drain ½ head each of lettuce and escarole. Tear into bite - size pieces and place in salad bowl. Add 1 medium onion, sliced, and 1 cup each of shredded carrots, diced celery, and shredded cabbage, and ½ cup of shredded turnip. Sprinkle with 1¼ teaspoons of salt and ¼ teaspoon each of ground black pepper and garlic powder. Add 2 tablespoons of fresh lemon juice and ¼ cup of salad oil. Toss lightly and serve at once to 6.

Be Quick

WASHINGTON (UPI) — If a power failure threatens to spoil food in your freezer, get a 50-pound cake of dry ice, say Department of Agriculture nutritionists. This sized cake will protect food in a freezer for 36 hours.

Lily Pons Advises Short Women About Wardrobe

By FLORENCE DE SANTIS

Lily Pons is a tiny woman, no more than five feet tall. She has spent years experimenting with clothes to enhance her height and fashion importance.

"My problem is the special one of appearing as more than a dot on the concert stage," said the coloratura at tea in her New York apartment. "Why, the grand piano of my accompanist can easily dwarf me!"

For concert engagements Miss Pons naturally wants beautiful important gowns. Yet full skirts and elaborate trims overwhelm a woman as small as she.

"I have just had two new summer evening gowns designed for me by Scaasi," said Miss Pons. "I bought the materials in France. The first rule of dressing for a small woman is to make one's fabrics just as beautiful as possible."

When fabrics are unusual, in color or design or texture, they give the petite figure all the importance it needs without resorting to trimmings.

One fabric is heavy ivory satin. The other is a printed silk in flowers in pink, yellow, violet and orange tones.

"While he was fitting me, Mr. Scaasi pointed out how he adapted the full skirt to my height. The line from the waist to just below the hips is kept fairly close to the body, moving outward to fullness only gradually. He also made both gowns with a high-waisted look. This creates an illusion of greater height."

In general, Miss Pons believes in slim silhouettes for small women. Full skirts, unless designed by a master hand, make a woman look shorter.

"Small women buying ready-made clothes do best to avoid full skirts. There are so many pretty slim - skirted styles available!"

Miss Pons avoids any dress that has lines that cut across her figure. From Elizabeth Arden she chose an orange silk gabardine tunic dress, but a tunic that was long, showing only inches of skirt. Tunics of shorter length cut the figure.

When she buys suits, Miss Pons always chooses short jackets which are smoothly fitted or slightly boxed. Long jackets make tiny figures look top-heavy and as if they have no legs.

The small woman with good legs is well advised to show them, should be kept to just below knee length. The longer the leg, the longer the whole figure appears.

"I chose a summer silk with swirled ruffles," said the dark-eyed French soprano. "But the ruffles are placed very low, they are not full, and they spiral on the figure from hem to the hip on one side. The torso line is unbelted."

The short woman's chief difficulty is learning how to manage proportions. A belted waist is fine if the skirt is slim and unbroken, but it is not if the skirt is decorated.

"The best way to start is to pick one or two slim unbelted silhouettes, advised Miss Pons. "The sheath or semisheath, and the tunic, perhaps. Buy them in colors. Color gives a small woman importance. Wear hats with height, but no brim — turbans, for instance. Accessorize in scale with your height. Wear only important pieces of jewelry."

Hot Dog Surprise

— Hot dog surprise: Suspend a skinless frankfurter with a long loop of thread in a vacuum bottle of piping hot consomme. Leave thread ends dangling over top. At mealtime, use the thread to fish out the hot dog and put it in a buttered bun. Pack mustard, relish and catsup separately.

As crisp contrast to these sandwiches, include pickles, and raw vegetables, such as carrot and celery sticks, and raw cauliflowerets in the lunch box.

Salty and sweet treats — raisins, peanuts, marshmallows and pretzels make a hit with most youngsters. But surprise them occasionally by substituting a nickel or dime so they can buy a candy bar instead.

Soggy sandwiches will be no problem if you remember to spread butter all the way to bread crusts before adding filling, and if you pack moist ingredients, such as tomato slices and lettuce, separately.

Events Of Note

Sunday, September 25

A coaching conference for all Guilds in this District will be held Sunday afternoon, September 25 from 2:30 to 4:30 p.m. at The First Methodist Church. This will be under the direction of our District Secretary, Mrs. Zella Cotton. All are invited to attend, especially Guild officers and Committee chairmen.

Monday, September 26

"Regular meeting of Dixie Chapter No. 179, O.E.S., Masonic Temple — 8:00 p.m."

Tuesday, September 27

Our Lady of Fatima Mothers Club will have their monthly meeting, Tuesday, September 27, at 1:45 p.m. in the gym. All mothers are asked to attend.

The general meeting of the Women of the Church of Covenant Presbyterian Church will be held Tuesday, September 27, at 7:00 p.m. The new officers will be installed at this meeting.

Friendship Temple No. 3 Pythian Sisters will meet in the Pythian Hall, 127½ St John Street. Tuesday night, Sept. 27th at seven thirty p.m.

The Twelfth Annual Meeting, Third District, Louisiana Society, Daughters of the American Revolution. Registration starts at 9:00 a.m. at the Highland Park Country Club, followed by a coffee hour, business meeting, luncheon, and tour of the Annie Laurie Moody State DAR Library. Chief Tusquahoma Chapter DAR will serve as hostess Chapter.

The W.M.S. of First Baptist Church will meet in circles Tuesday:

No. 1, with Mrs., Walter Rhodes, 1105 N. Eighth.

No. 2, with Mrs. J. D. Reeves, 702 Roselawn.

No. 3, with Mrs. S. A. Elliott, 3109 Gordon.

No. 4, with Mrs. Milton Adams, Sandel Drive.

No. 5, with Mrs. Canzada Richman, 1503 S. Third.

No. 7, with Mrs. H. K. Litton, 2618 S. Grand.

No. 8, with Mrs. M. McQuinn, 411 Ouachita.

No. 9, with Mrs. P. O. Bedgood, 1311 S. Fourth.

No. 10, with Mrs. E. L. Culpepper, 416 Pine.

No. 11, with Mrs. A. W. Newkirk, 723 Guy.

No. 12, with Mrs. L. Slater, 605 Wood.

No. 1, Night Circle, with Alma Hodge and Mrs. B. Baker, at 1105 Milton.

No. 2, Night Circle, with Mrs. V. Denham, 4601 South Grand.

No. 3, Night Circle, with Mrs. Era Prentice, 704 S. Second.

Wednesday, September 28

The Monroe Literary Club will meet Wednesday, September 28, at 2:00 p.m. in the home of Mrs. J. E. Baugh, 305 Lakeside. Mrs. Austin Miller will be guest speaker.

RENT A PIANO
$4.00 PER MONTH & UP
ALL RENTALS APPLIED ON PURCHASE
ROARK BROS.
703 JACKSON FA 2-5700

LIGHT UP your fall fashions
with our beautiful LUSTRES in Nectar Beige or Jet Black

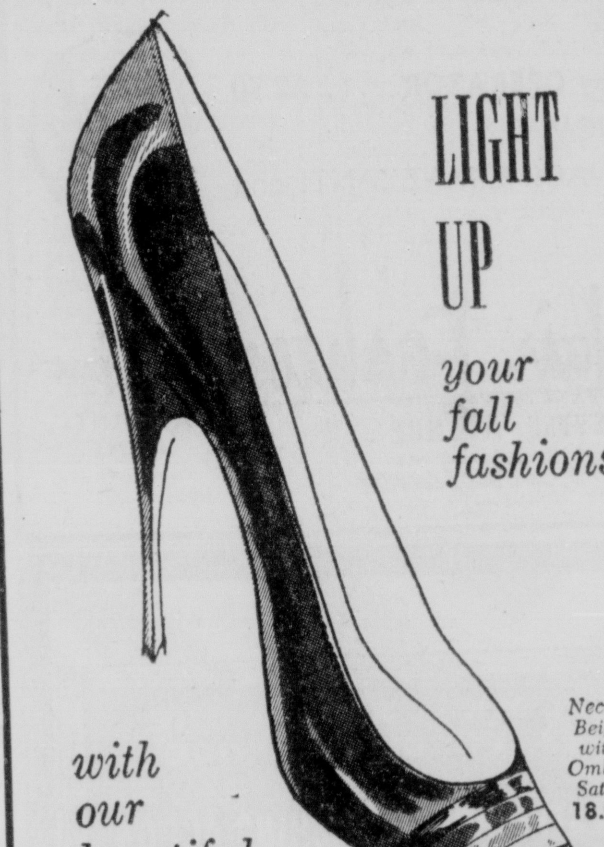

Nectar Beige with Ombre Satin 18.95

Beautiful Matching Bag 14.98 plus tax

paramount by Kalmor

Sophisticated Black Lustre with Jet Trim 18.95

• Charge Accounts Invited

MAIL ORDERS Add 30c postage and 2% state tax

Newstadt's of Louisiana
220 DeSIARD

EVERY '60 SWEATER LOOK AT
THE Fashion
Phone FA 5-4931
347 DeSiard
Where Fashions Please Your Budget

Use Our E-X-T-E-N-D-E-D Charge Plan

Northern Lights Fluffy Wool
SWEATERS
ARE ONLY 9.98

Pretty as the Aurora Borealis in shimmering brushed colors. . .the casual look in your favorite bold 'n bulky but lightweight style! Soft violet with blue or green with gold accented with white. Sizes 34 to 38.

MATCHING PLEAT SKIRT . $11.98
MATCHING STRAIGHT SKIRT $9.98

MAIL ORDERS PROMPTLY FILLED— ADD 25c POSTAGE, 2% SALES TAX

Monday Specials just for you at . . .
SEARS ROEBUCK AND CO

blouse charmers in harvest colors . . . at a terrific low price

So fresh, colorful and attractive, they'll make new outfits of your skirts, brighten your suits. Tuck-ins, sparkled with embroidery, tucking or bright buttons. Fine cottons in harvest gold, autumn greens, blues, browns or white. Rich deep-tone prints, too. Sizes 10 to 18.

1.99

regular 5.98 corduroy slim skirts with kick pleats, sizes 10 to 18 .... 4.88

just say CHARGE-IT on Sears revolving CHARGE ACCOUNT

shop Wednesday and Friday 'til 9 p.m.

international citizen . . . the Italian wool knit costume

wool knit dress in brown, blue or coral. In sizes 10 to 18. Sizes 12½-22½ 14.98 — 13.98

dress and jacket ensemble in coral or beige. Sizes 10 to 18. — 24.98

Wool knits from Italy are the newiest costumes in the U.S.A. They're individually beautiful, fully fashioned, totally new, specifically created to make you look your prettiest all the time. All come in the most exquisite fall colors, all are hand washable. Aren't you glad you shop at Sears where prices are pure plunder?

"Satisfaction guaranteed or your money back" SEARS 1501 Louisville Ave.—Phone FA 5-1441
Open Daily at 9 a.m.—Free Parking

Ft. Miro DAR Meets Here September 17

The September Meeting of the Ft. Miro Chapter, Daughters of the American Revolution met in the Louis Locke room of the Ouachita Parish Public Library, Saturday, Sept. 17.

The meeting was presided over by the regent, Mrs. B. A. Trousdale, Jr.

Miss Edith Gunby presented the 1960-61 program to the members. She then introduced Mr. H. Flood Madison, Jr. who gave a talk on "President Madison, Father of the American Constitution."

Members present were: Mrs. M. M. Tabb, Mrs. Kennedy Abbington, Mrs. W. J. Pierron, Sr., Mrs. W. C. Oliver, Miss Edith Gunby, Mrs. H. G. Thompson, Mrs. A. E. Montgomery, Mrs. Wharton Brown, Mrs. Lee Hodges, Mrs. George Hemphill, Mrs. Roland Brown, Mrs. Shelby Meek, Mrs. Richard Kellogg, Mrs. C. E. Buckley, Mrs. O. C. Roddey, Mrs. W. A. Whitfield, Jr., Mrs. D. I. Garrett, Mrs. Elmer C. Slagle, Mrs. G. H. Popham, Jr., Mrs. John P. Zoll, Mrs. E. J. Brown, Mrs. Virginia Redding, Mrs. C. E. Slade, Sr., Mrs. Iva Merie Thomas, Mrs. Alma McGee, Mrs. H. Flood Madison, Mrs. Harry Lemert, Mrs. B. A. Trousdale, Jr. Miss Frances Flanders, Mrs. R. L. Junod, Mrs. F. L. Martin, Mrs. Lyda Nichols.

Lakeshore PTA Holds Meeting September 15

The Lakeshore Parent - Teacher Association held its first meeting of the current school year Thursday evening Sept. 15, with Dr. Fred Vogel, president, presiding.

Mrs. Katie M. Zoll, principal, introduced the faculty members, and the librarian.

Dr. Vogel introduced the Executive committee, while Mrs. Cecil Acree introduced thhe Executive Board members.

Mrs. M. L. DeFreese, State Extension and Honorary Life Membership chairman, presented a telephone skit, entitled, "Help". . which was an interesting way of pointing out the value of the National P-T-A Magazine.

The meeting was adjourned for a social hour, during which time the Executive Board served refreshments.

The room award was won by Mrs. Louise Thacker's first grade.

Beans 'n Franks

—Beans 'n franks: Mashed canned baked beans to measure ½ cup. Blend with ½ cup of finely - chopped skinless frankfurters and chili sauce to moisten. Spread on buttered hot dog buns. Pack pickles separately.

Salami Slaw Spread

—Salami - slaw spread: Season softened butter with prepared mustard. Spread on pumpernickel rye bread. Layer slices of salami, a scoop of creamy cole slaw, well-drained, and a second layer of salami, then the second slice of bread.

Fleur De Lis

The Fluer de Lis of the twin cities met in the home of Mrs. J. B. Young for the first meeting of the year on Sept. 16. The members brought dried material and participated in a dried arrangement work shop.

The President, Mrs. J. B. Young presided over the business session.

Mrs. R. W. Gregory was elected sunshine chairman for the coming year.

The meeting for October will be a flower show. The members drew for the arrangement placements in the homes.

Hostesses were Mrs. Joe Monroe and Mrs. Julius Fink.

Members present were the Mrs. Dwight Alverson, Mrs. Shep Aulds Julius Fink, J. W. Golson, E. B. Garrett, Velpo Guess, J. K. Mayo, Ralph Murphy, S. J. Russell, J. B. Young, L. A. Young, P. L. Neely, Joe Monroe, R. W. Gregory, George Cox, John Lewis, and a new member Mrs. W. H. Stapp.

Add Color To Basement With Indoor Garden

When the time comes to transfer your delicate greens and bulbs from the garden, to the basement for winter protection, why not make that area in the basement an attractive indoor garden?

The idea, of course, is to do it inexpensively using materials that are readily come by.

For instance, though the bulbs will lie dormant for many months, you can make colorful containers to hold the clay pots in which the bulbs are transplanted. Just a few bright splashes of color on those planter boxes will do wonders for the basement area.

With some ordinary plywood boxes and a roll or two of a decorative covering material, you can easily make your own planter boxes.

Here's the way.

First cut a piece of the decorative covering material large enough to cover the bottom and all four sides of the box, plus enough to go over the top, and about one inch down the inside.

When you've cut out the right size piece of material, remove the backing sheet by running your thumbnail between the sheet and the material and peel apart.

Place the material, adhesive side up, on a flat surface.

Place the box in the center of it. Pull one short side of the material up and smooth it into place with your hands.

Crease along the entire bottom edge of the covering material and cut the extended part of the material on the crease in toward and up to the bottom corner of the box.

Trim off all but one inch from the vertical side flap, then smooth the flap around corner of box.

Repeat this procedure on the opposite end. Then turn box around and repeat on opposite side.

Smooth the two long remaining sides to the box from the bottom to the top.

Now all you have to do is mitre the corners, by snipping off excess material with scissors, and smooth covering material into the box.

You can line the inside of the box, too, if you want a completely professional finish. However, it isn't necessary. Two or three clay pots filled with greens and set in the container will fill it amply.

MISS NELDA FAYE HORN, daughter of Mr. and Mrs. Wilbur C. Horn of West Monroe, will become the bride of Tom R. Hutson, son of Mrs. Audell Pinkston of Lake Providence, and the late Earl B. Hutson. The wedding will be solemnized September 28.

Season Calls For Jewelry Head To Toe

The gal who wore rings on her fingers and bells on her toes would be right in fashion today if she added baubles for her neck and sparkles for her head.

As never before, this is a season that calls for the jeweled touch from head to toe.

Hair ornaments have new favor as women discover the fashion and beauty secret they carry in accenting lovely hair-dos and eye makeup. Short hair-dos will find the jeweled barrettes and "bobby pins" made to order for crisp tresses. Long-haired beauties will find jeweled combs, clips and pins designed to give a sparkling accent to beautiful hair.

Glittering after - dark dresses call for glittering jeweled accessories and lovely sparkling pins show up all over the silhouette to carry out their accent role — on shoulder straps, at the front and back of deep cut decolletes, marking waistlines, hiplines, on gloves, bags and shoes.

It is a season to follow the lead of the fabulous beauties of other ages and let jewels — whether real or facsimile and worn from head to toe — carry the message of feminine glamour.

Low Calorie Spread

—Low calorie spread: Mix ½ pound of diced bologna with 2 chopped hard - cooked eggs, ½ a green pepper, minced, low - calorie whipped dressing or creamed cottage cheese to moisten, and salt and pepper to taste. To protect unbuttered bread from sogginess, separate it from filling with bread - sized pieces of waxed paper, to be removed at mealtime. Makes 6 sandwiches, 186 calories each.

Turkey-Cranberry

— Turkey - cranberry delight: On buttered Vienna bread place sliced turkey loaf or cold roast turkey, a layer of thinly - sliced canned cranberry sauce, lettuce, more turkey or loaf, and a dab of mayonnaise.

Jewel Colors Must Accent New Clothes

Color is the clue to accessorizing this fall season, and there is a whole new approach to jewelry colors and their fashion use.

The "true" jewel colors — amethyst, jade, turquoise, topaz, ruby, sapphire and emerald are the stars in the jewelry world this season. They have a special role to play in accenting soft, neutral, underplayed dress and suit colors.

This new role is one of contrast. . .not matching. The glow of jade green — whether it stems from the real thing or a fabulous facsimile — is a beautiful complement to gray. Turquoise and coral accent brown, while the deep brown jewelry shades, ranging from golden topaz to a deep coffee shade, are beautiful with black and taupe.

Beiges come to life when accessorized with coral, turquoise, or a bright emerald green. Black, the overwhelming favorite of the season, takes on new wearable beauty when worn with glowing ruby, or sapphire jewel colors, or achieves high fashion importance when it is accessorized by deep inky jet jewelry.

Purple . . . the whole fabulous range of it — is fashion news today and it achieves new beauty with the contrasting colors of grape, plum, ruby, emerald or jade in jewelry. Amethyst jewelry, itself, either real or facsimile, achieves new light and beauty when worn with gray, green, beige or brown.

The trick is to complement, not match, jewelry and apparel colors this season for some of the most fabulous fashion effects of all time.

Top For Durability

Claims of all kinds are constantly being made for various building materials, but few floor, wall and countertop surfaces can match ceramic tile for one quality in particular — durability. In tests for abrasion, alcohol and acid resistance, ceramic tile, in either the glazed or unglazed variety, gets a superior rating. Real tile's fireproof qualities are recognized, too — it can withstand temperatures of 2000 degrees

Storage Space

Modernization of food storage facilities in the kitchen ranks high among other home remodeling projects that make housework easier and home life pleasanter. A new electric refrigerator - freezer adds several cubic feet more food storage space than old refrigerators, but will occupy the same floor space. Housewives can buy more fresh and frozen foods at a time and keep them in a good condition longer, eliminating extra shopping trips.

SAVE 25% TO 40% ON CHILDREN'S SHOES

We have just received 1,450 pairs of Children's Shoes PURCHASED THROUGH A BANKRUPT SALE, so we're passing the savings on to you! Included are Weather-Bird, Happy Hikers, Buster Brown and Storybook—all famous names.

1 group Girls' Oxfords, Saddle Oxfords and Penny Loafers. Reg. 6.95 to $7.95. . . $4.59

1 group Girls' Patents. These are regular $6.95 to $7.95 values, our price only . . . $4.39

1 group Boy's Oxfords and Loafers. Regular $6.95 to $7.95 values, our price only . . . $4.59

1 group Children's High Tops, sizes 2 to 8. Our usual discount price is only. $3.99

ALL CHILDREN'S SHOES IN ALL SIZES THROUGH 4 . . IN WIDTHS A THROUGH D

Shop Early for the Best Selection

DISCOUNT SHOE CENTER
404 DeSiard
NEXT DOOR TO PEOPLES HOMESTEAD ASS'N

SUCCESS & SECURITY AT ANY AGE!!

BE A P.B.X. SWITCHBOARD RECEPTIONIST!

DAY OR NIGHT CLASSES
NO HIGH SCHOOL DIPLOMA
Specialized Training On Several P.B.X. SWITCHBOARDS
TYPING AND FILING COURSE INCLUDED
NO HOME STUDIES... INDIVIDUAL INSTRUCTION
Capable and Thoroughly Experienced Instructors
New, Modern Equipment
NO CHARGE FOR JOB PLACEMENT FOR GRADUATES

CLASSIC P.B.X. AND Receptionist School
1003 OUACHITA NATIONAL BANK BLDG.
PHONE FA 2-5697

PRE - OPENING

SEPTEMBER 27 Thru OCTOBER 1

REGULAR $15.00 PERMANENT SPECIAL $10.00

COMPLETE HAIR STYLES...

by RALPH . . . . $3.50 by OPERATOR $2.50

HAIR STYLIST: RALPH THOMAS

OPERATORS: SALLY RICE, NADINE MAZZANTI and LOUISE RENNIMER

DIAL FA 5-4224 FOR APPOINTMENT

Ralph's Hair Fashions
1205 FORSYTHE AVENUE
Monroe, Louisiana

DIAL FA 5-4224 FOR APPOINTMENT

STOP-SHOP-SAVE
AT DURRETTS IN WEST MONROE

MODEL T-47 ELECTRIC
Shetland
AUTOMATIC DISPENSING
RUG-CLEANING FLOOR POLISHER
SCRUBBER — WAXER — BUFFER

ONLY 29.95
110 VOLT AC-DC

COMPLETE with All-Purpose Brushes, Wool-Felt Buffing Pads, Paste Wax Pads, Rug Cleaning Unit and Automatic Liquid Dispenser, Sample Vanishing Foam Rug Shampoo.

PAYS FOR ITSELF IN 1 USING!

Shampoos any 9x12 rug for less than 50¢. One round of rug cleaning more than pays entire cost of the Shetland.

AUTOMATICALLY DISPENSES RUG SHAMPOO, FLOOR WAX AND SCRUB SOLUTION AT THE TOUCH OF YOUR FINGER!

AUTOMATICALLY DISPENSES PASTE WAX on wood, linoleum, VINYL, ceramic, cork (when filled), slate, terrazzo, cement, marble; in fact all types of floors except asphalt and rubber.

AUTOMATICALLY SCRUBS ALL FLOORS | AUTOMATICALLY WAXES & POLISHES | AUTOMATICALLY SHAMPOOS ALL RUGS

COME IN TODAY!

SEE A FREE DEMONSTRATION OF THIS MARVELOUS SHETLAND!

Durrett's
WEST MONROE
300 Trenton FA 3-5451
"Its So Easy To Trade In West Monroe"

12 PC. SOFA BED SUITE

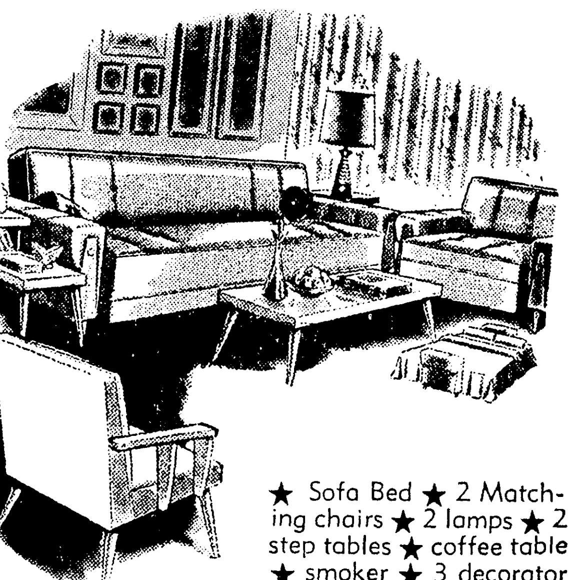

★ Sofa Bed ★ 2 Matching chairs ★ 2 lamps ★ 2 step tables ★ coffee table ★ smoker ★ 3 decorator pillows

$10.00 DOWN DELIVERS! $149.95

NEW SOFA SLEEPER

DUAL PURPOSE SOFA WITH MATCHING CHAIR $1.00 DOWN $49.95

INNERSPRING MATTRESS & BOX BRINGS

Reg. $79.90 THIS WEEK ONLY—— TWIN or FULL SIZE $59.95

WE ARE RECEIVING NEW MERCHANDISE FOR EVERY ROOM IN THE HOUSE, EVERY DAY.

OPEN A CHARGE ACCOUNT
NO RED TAPE!

CLEANER CLOTHES OR YOUR MONEY BACK*

WE'LL REFUND THE PURCHASE PRICE *if you don't agree that* WESTINGHOUSE WASHING ACTION GIVES YOU CLEANER CLOTHES

*Full purchase price refunded on models LAB30, LBB30, LCB30 and LGB30 by the Westinghouse dealer, if requested within a 15-day period from date of installation. Offer expires December 30, 1960.

New 1961 Westinghouse LAUNDROMAT® AUTOMATIC WASHER has MORE WASHING POWER

Multi-Speed Washing Action | Exclusive Weighing Door | Suds 'n Water Saver | Self-Cleaning Lint Ejector

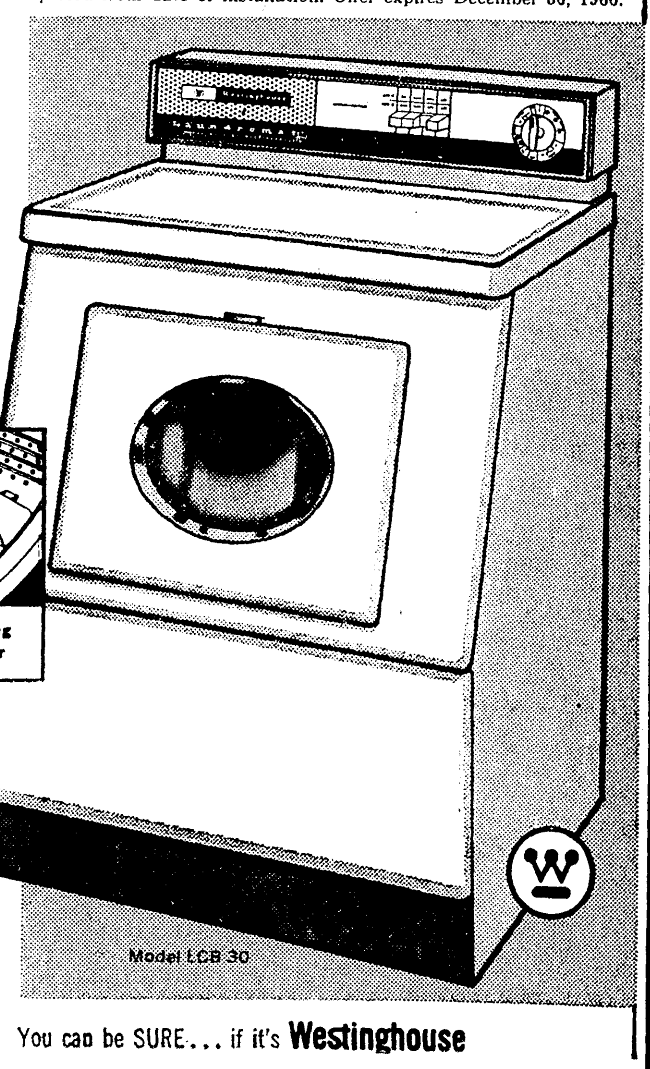

We're so sure you'll get cleaner clothes, we guarantee it or your money back. Westinghouse washing action lifts, dips, tosses and tumbles clothes through hot, sudsy water . . . then *2 deep rinses!* Yet uses less water and detergent than other automatics. Weighing door saves even more. Come in today! See it demonstrated!

only 2.95 a week

You can be SURE... if it's Westinghouse

It's Easy to Shop at Haddad— Free Storeside Parking

Haddad Hardware & Appliances
N. 5th At Pine (Haddad Corner) FA 3-9689

Ft. Miro DAR Meets Here September 17

The September Meeting of the Ft. Miro Chapter, Daughters of the American Revolution met in the Louis Locke room of the Ouachita Parish Public Library, Saturday, Sept. 17.

The meeting was presided over by the regent, Mrs. B. A. Trousdale, Jr.

Miss Edith Gunby presented the 1960-61 program to the members. She then introduced Mr. H. Flood Madison, Jr. who gave a talk on "President Madison, Father of the American Constitution."

Members present were: Mrs. M. M. Tabb, Mrs. Kennedy Abbington, Mrs. W. J. Pierron, Sr., Mrs. W. C. Oliver, Miss Edith Gunby, Mrs. H. G. Thompson, Mrs. A. E. Montgomery, Mrs. Wharton Brown, Mrs. Lee Hodges, Mrs. George Hemphill, Mrs. Roland Brown, Mrs. Shelby Meek, Mrs. Richard Kellogg, Mrs. C. E. Buckley, Mrs. O. C. Roddey, Mrs. W. A. Whitfield, Jr., Mrs. D. I. Garrett, Mrs. Elmer C. Slagle, Mrs. G. H. Popham, Jr., Mrs. John P. Zoll, Mrs. E. J. Brown, Mrs. Virginia Redding, Mrs. C. E. Slade, Sr., Mrs. Iva Merle Thomas, Mrs. Alma McGee, Mrs. H. Flood Madison, Mrs. Harry Lemert, Mrs. B. A. Trousdale, Jr. Miss Frances Flanders, Mrs. R. L. Junod, Mrs. F. L. Martin, Mrs. Lyda Nichols.

Lakeshore PTA Holds Meeting September 15

The Lakeshore Parent - Teacher Association held its first meeting of the current school year Thursday evening Sept. 15, with Dr. Fred Vogel, president, presiding.

Mrs. Katie M. Zoll, principal, introduced the faculty members, and the librarian.

Dr. Vogel introduced the Executive committee, while Mrs. Cecil Acree introduced thhe Executive Board members.

Mrs. M. L. DeFreese, State Extension and Honorary Life Membership chairman, presented a telephone skit, entitled, "Help". . which was an interesting way of pointing out the value of the National P-T-A Magazine.

The meeting was adjourned for a social hour, during which time the Executive Board served refreshments.

The room award was won by Mrs. Louise Thacker's first grade.

Beans 'n Franks

—Beans 'n franks: Mashed canned baked beans to measure ½ cup. Blend with ½ cup of finely - chopped skinless frankfurters and chili sauce to moisten. Spread on buttered hot dog buns. Pack pickles separately.

Salami Slaw Spread

—Salami - slaw spread: Season softened butter with prepared mustard. Spread on pumpernickel rye bread. Layer slices of salami, a scoop of creamy cole slaw, well-drained, and a second layer of salami, then the second slice of bread.

Fleur De Lis

The Fluer de Lis of the twin cities met in the home of Mrs. J. B. Young for the first meeting of the year on Sept. 16. The members brought dried material and participated in a dried arrangement work shop.

The President, Mrs. J. B. Young presided over the business session.

Mrs. R. W. Gregory was elected sunshine chairman for the coming year.

The meeting for October will be a flower show. The members drew for the arrangement placements in the homes.

Hostesses were Mrs. Joe Monroe and Mrs. Julius Fink.

Members present were the Mrs. Dwight Alverson, Mrs. Shep Aulds Julius Fink, J. W. Golson, E. B. Garrett, Velpo Guess, J. K. Mayo, Ralph Murphy, S. J. Russell, J. B. Young, L. A. Young, P. L. Neely, Joe Monroe, R. W. Gregory, George Cox, John Lewis, and a new member Mrs. W. H. Stapp.

Add Color To Basement With Indoor Garden

When the time comes to transfer your delicate greens and bulbs from the garden, to the basement for winter protection, why not make that area in the basement an attractive indoor garden?

The idea, of course, is to do it inexpensively using materials that are readily come by.

For instance, though the bulbs will lie dormant for many months, you can make colorful containers to hold the clay pots in which the bulbs are transplanted. Just a few bright splashes of color on those planter boxes will do wonders for the basement area.

With some ordinary plywood boxes and a roll or two of a decorative covering material, you can easily make your own planter boxes.

Here's the way.

First cut a piece of the decorative covering material large enough to cover the bottom and all four sides of the box, plus enough to go over the top, and about one inch down the inside.

When you've cut out the right size piece of material, remove the backing sheet by running your thumbnail between the sheet and the material and peel apart.

Place the material, adhesive side up, on a flat surface.

Place the box in the center of it. Pull one short side of the material up and smooth it into place with your hands.

Crease along the entire bottom edge of the covering material and cut the extended part of the material on the crease in toward and up to the bottom corner of the box.

Trim off all but one inch from the vertical side flap, then smooth the flap around corner of box.

Repeat this procedure on the opposite end. Then turn box around and repeat on opposite side.

Smooth the two long remaining sides to the box from the bottom to the top.

Now all you have to do is mitre the corners, by snipping off excess material with scissors, and smooth covering material into the box.

You can line the inside of the box, too, if you want a completely professional finish. However, it isn't necessary. Two or three clay pots filled with greens and set in the container will fill it amply.

MISS NELDA FAYE HORN, daughter of Mr. and Mrs. Wilbur C. Horn of West Monroe, will become the bride of Tom R. Hutson, son of Mrs. Audell Pinkston of Lake Providence, and the late Earl B. Hutson. The wedding will be solemnized September 28.

Season Calls For Jewelry Head To Toe

The gal who wore rings on her fingers and bells on her toes would be right in fashion today if she added baubles for her neck and sparkles for her head.

As never before, this is a season that calls for the jeweled touch from head to toe.

Hair ornaments have new favor as women discover the fashion and beauty secret they carry in accenting lovely hair-dos and eye makeup. Short hair-dos will find the jeweled barrettes and "bobby pins" made to order for crisp tresses. Long-haired beauties will find jeweled combs, clips and pins designed to give a sparkling accent to beautiful hair.

Glittering after - dark dresses call for glittering jeweled accessories and lovely sparkling pins show up all over the silhouette to carry out their accent role — on shoulder straps, at the front and back of deep cut decolletes, marking waistlines, hiplines, on gloves, bags and shoes.

It is a season to follow the lead of the fabulous beauties of other ages and let jewels — whether real or facsimile and worn from head to toe — carry the message of feminine glamour.

Low Calorie Spread

—Low calorie spread: Mix ½ pound of diced bologna with 2 chopped hard - cooked eggs, ½ a green pepper, minced, low - calorie whipped dressing or creamed cottage cheese to moisten, and salt and pepper to taste. To protect unbuttered bread from sogginess, separate it from filling with bread - sized pieces of waxed paper, to be removed at mealtime. Makes 6 sandwiches, 186 calories each.

Turkey-Cranberry

— Turkey - cranberry delight: On buttered Vienna bread place sliced turkey loaf or cold roast turkey, a layer of thinly - sliced canned cranberry sauce, lettuce, more turkey or loaf, and a dab of mayonnaise.

Jewel Colors Must Accent New Clothes

Color is the clue to accessorizing this fall season, and there is a whole new approach to jewelry colors and their fashion use.

The "true" jewel colors — amethyst, jade, turquoise, topaz, ruby, sapphire and emerald are the stars in the jewelry world this season. They have a special role to play in accenting soft, neutral, underplayed dress and suit colors.

This new role is one of contrast. . .not matching. The glow of jade green — whether it stems from the real thing or a fabulous facsimile — is a beautiful complement to gray. Turquoise and coral accent brown, while the deep brown jewelry shades, ranging from golden topaz to a deep coffee shade, are beautiful with black and taupe.

Beiges come to life when accessorized with coral, turquoise, or a bright emerald green. Black, the overwhelming favorite of the season, takes on new wearable beauty when worn with glowing ruby, or sapphire jewel colors, or achieves high fashion importance when it is accessorized by deep inky jet jewelry.

Purple . . . the whole fabulous range of it — is fashion news today and it achieves new beauty with the contrasting colors of grape, plum, ruby, emerald or jade in jewelry. Amethyst jewelry, itself, either real or facsimile, achieves new light and beauty when worn with gray, green, beige or brown.

The trick is to complement, not match, jewelry and apparel colors this season for some of the most fabulous fashion effects of all time.

Top For Durability

Claims of all kinds are constantly being made for various building materials, but few floor, wall and countertop surfaces can match ceramic tile for one quality in particular — durability. In tests for abrasion, alcohol and acid resistance, ceramic tile, in either the glazed or unglazed variety, gets a superior rating. Real tile's fireproof qualities are recognized, too — it can withstand temperatures of 2000 degrees

Storage Space

Modernization of food storage facilities in the kitchen ranks high among other home remodeling projects that make housework easier and home life pleasanter. A new electric refrigerator - freezer adds several cubic feet more food storage space than old refrigerators, but will occupy the same floor space. Housewives can buy more fresh and frozen foods at a time and keep them in a good condition longer, eliminating extra shopping trips.

SUCCESS & SECURITY AT ANY AGE!!
BE A P.B.X. SWITCHBOARD RECEPTIONIST!
DAY OR NIGHT CLASSES
NO HIGH SCHOOL DIPLOMA
Specialized Training On Several P.B.X. SWITCHBOARDS
TYPING AND FILING COURSE INCLUDED
NO HOME STUDIES... INDIVIDUAL INSTRUCTION
Capable and Thoroughly Experienced Instructors
New, Modern Equipment
NO CHARGE FOR JOB PLACEMENT FOR GRADUATES
CLASSIC P.B.X. AND Receptionist School
1003 OUACHITA NATIONAL BANK BLDG.
PHONE FA 2-5697

SAVE 25% TO 40% ON CHILDREN'S SHOES
We have just received 1,450 pairs of Children's Shoes PURCHASED THROUGH A BANKRUPT SALE, so we're passing the savings on to you! Included are Weather-Bird, Happy Hikers, Buster Brown and Storybook—all famous names.
1 group Girls' Oxfords, Saddle Oxfords and Penny Loafers. Reg. 6.95 to $7.95. . . $4.59
1 group Girls' Patents. These are regular $6.95 to $7.95 values, our price only . . . $4.39
1 group Boy's Oxfords and Loafers. Regular $6.95 to $7.95 values, our price only . . . $4.59
1 group Children's High Tops, sizes 2 to 8. Our usual discount price is only. $3.99
ALL CHILDREN'S SHOES IN ALL SIZES THROUGH 4 . . IN WIDTHS A THROUGH D
Shop Early for the Best Selection
DISCOUNT SHOE CENTER
404 DeSiard
NEXT DOOR TO PEOPLES HOMESTEAD ASS'N

PRE - OPENING
SEPTEMBER 27 Thru OCTOBER 1
REGULAR $15.00 PERMANENT SPECIAL $10.00
COMPLETE HAIR STYLES . . .
by RALPH . . . . $3.50 by OPERATOR $2.50
HAIR STYLIST: RALPH THOMAS
OPERATORS: SALLY RICE, NADINE MAZZANTI and LOUISE RENNIMER

DIAL FA 5-4224 FOR APPOINTMENT
Ralph's Hair Fashions
1205 FORSYTHE AVENUE
Monroe, Louisiana
DIAL FA 5-4224 FOR APPOINTMENT

STOP-SHOP-SAVE
AT DURRETTS IN WEST MONROE
MODEL T-47 ELECTRIC
Shetland
AUTOMATIC DISPENSING RUG-CLEANING FLOOR POLISHER
SCRUBBER — WAXER — BUFFER

ONLY 29.95
110 VOLT AC-DC
COMPLETE with All-Purpose Brushes, Wool-Felt Buffing Pads, Paste Wax Pads, Rug Cleaning Unit and Automatic Liquid Dispenser, Sample Vanishing Foam Rug Shampoo.
PAYS FOR ITSELF IN 1 USING!
Shampoos any 9x12 rug for less than 50¢. One round of rug cleaning more than pays entire cost of the Shetland.
AUTOMATICALLY DISPENSES RUG SHAMPOO, FLOOR WAX AND SCRUB SOLUTION AT THE TOUCH OF YOUR FINGER!
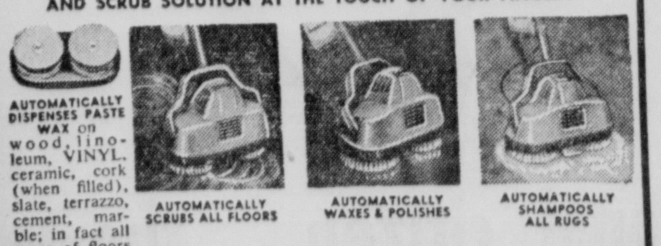
AUTOMATICALLY DISPENSES PASTE WAX on wood, linoleum, VINYL, ceramic, cork (when filled), slate, terrazzo, cement, marble; in fact all types of floors except asphalt and rubber.
AUTOMATICALLY SCRUBS ALL FLOORS
AUTOMATICALLY WAXES & POLISHES
AUTOMATICALLY SHAMPOOS ALL RUGS
COME IN TODAY!
SEE A FREE DEMONSTRATION OF THIS MARVELOUS SHETLAND!
12 PC. SOFA BED SUITE
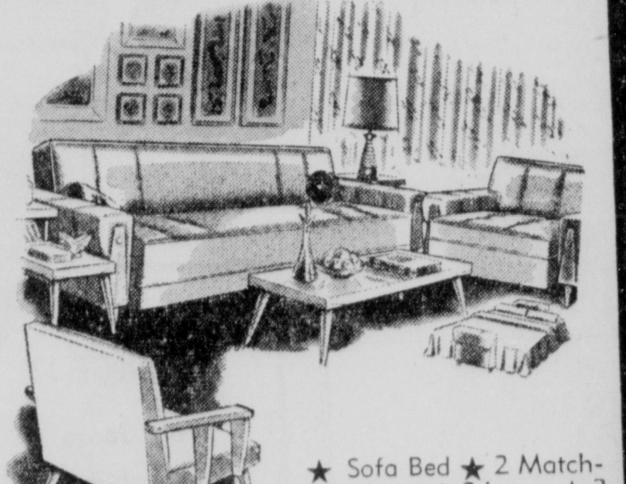
★ Sofa Bed ★ 2 Matching chairs ★ 2 lamps ★ 2 step tables ★ coffee table ★ smoker ★ 3 decorator pillows
$10.00 DOWN DELIVERS! $149.95
NEW SOFA SLEEPER
DUAL PURPOSE SOFA WITH MATCHING CHAIR $1.00 DOWN $49.95
INNERSPRING MATTRESS & BOX BRINGS
Reg. $79.90 THIS WEEK ONLY— TWIN or FULL SIZE $59.95
WE ARE RECEIVING NEW MERCHANDISE FOR EVERY ROOM IN THE HOUSE, EVERY DAY.
OPEN A CHARGE ACCOUNT NO RED TAPE!
Durrett's WEST MONROE
300 Trenton FA 3-5451
"Its So Easy To Trade In West Monroe"

CLEANER CLOTHES OR YOUR MONEY BACK*
WE'LL REFUND THE PURCHASE PRICE *if you don't agree that* WESTINGHOUSE WASHING ACTION GIVES YOU CLEANER CLOTHES
*Full purchase price refunded on models LAB30, LBB30, LCB30 and LGB30 by the Westinghouse dealer, if requested within a 15-day period from date of installation. Offer expires December 30, 1960.
New 1961 Westinghouse LAUNDROMAT* AUTOMATIC WASHER has MORE WASHING POWER

Multi-Speed Washing Action
Exclusive Weighing Door
Suds 'n Water Saver
Self-Cleaning Lint Ejector
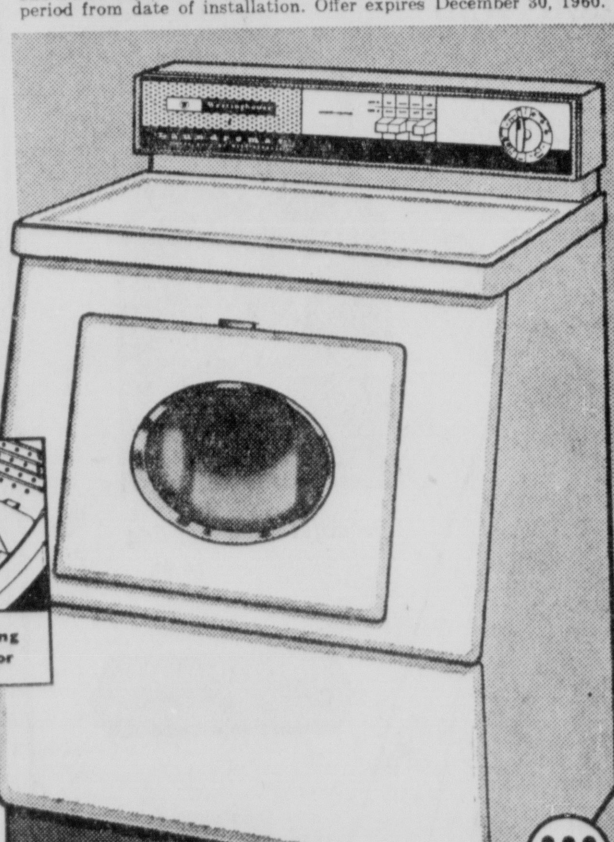
Model LCB 30
We're so sure you'll get cleaner clothes, we guarantee it or your money back. Westinghouse washing action lifts, dips, tosses and tumbles clothes through hot, sudsy water . . . then *2 deep rinses!* Yet uses less water and detergent than other automatics. Weighing door saves even more. Come in today! See it demonstrated!
only 2.95 a week
You can be SURE . . . if it's Westinghouse
It's Easy to Shop at Haddad— Free Storeside Parking
Haddad Hardware & Appliances
N. 5th At Pine (Haddad Corner) FA 3-9689

Top Hat Dance Given By Cosmopolitan Club

The Paragon Club was the scene of the Top Hat Dance given by the Cosmopolitan Club, Friday night, September 17.

Music for the gala affair was furnished by the Constellations.

A top hat, cane, and white gloves with gardenias formed the centerpiece on each table. Name tags for the occasion were miniature top hats.

Spotlighted was a six foot street corner lamp entwined with climbing ivy and small white roses.

The decorating committee for the dance were: Mrs. Henry Mayo, Chairman; Mrs. Dick Bailey; Mrs. M. J. Cooper; Mrs. Francis McLeland; Mrs. Pat Suidy.

The following members were present: Mr. and Mrs. Carter Ackel, Mr. and Mrs. George Adams, Mr. and Mrs. Dick Bailey, Mr. and Mrs. Bill Bartlett, Mr. and Mrs. Jack Bell, Mr. and Mrs. William Brandle, Mr. and Mrs. Don Brant, Mr. and Mrs. Bob Bright, Mr. and Mrs. D. F. Burkhalter, Mr. and Mrs. E. D. Cascio, Mr. and Mrs. E. P. Chapman, Mr. and Mrs. Henry Cohn, Mr. and Mrs. Marion Cole, Mr. and Mrs. M. J. Cooper, Mr. and Mrs. Klien Crow, Mr. and Mrs. Brooks Dawkins, Mr. and Mrs. J. E. Ethridge, Mr. and Mrs. Welzie Garrett, Mr. and Mrs. T. E. Gibbs, Mr. and Mrs. Richard Guelzow, Mr. and Mrs. Frank Halpin, Mr. and Mrs. Ben Harrison, Mr. and Mrs. George Herrell, Mr. and Mrs. Lee Herron, Mr. and Mrs. Bill Hochstetler, Mr. and Mrs. Hewitt Johnson, Mr. and Mrs. Bill Kelly, Mr. and Mrs. W. O. Kirste, Mr. and Mrs. Howard Lance, Mr. and Mrs. Cline Langley, Mr. and Mrs. Fred Liner, Mr. and Mrs. Larry Loftin, Mr. and Mrs. Bill McCain, Mr. and Mrs. W. E. McGough, Mr. and Mrs. Francis McLeland, Mr. and Mrs. Jerry McWilliams, Mr. and Mrs. Betro McRaney, Mr. and Mrs. Henry Mayo, Mr. and Mrs. Herb Mayo,

Mr. and Mrs. Carl Mittell, Mr. and Mrs. Prentiss Moore, Mr. and Mrs. T. J. Mulhearn, Mr. and Mrs. Barney Pate, Mr. and Mrs. Charles Penn, Mr. and Mrs. Fred Plitt, Mr. and Mrs. Raymond Pool, Mr. and Mrs. Ernest St. John, Mr. and Mrs. Sam Savaso, Mr. and Mrs. Roy Scalia, Mr. and Mrs. Carl Slakter, Mr. and Mrs. Gordon Snively, Mr. and Mrs. Pat Suidy, Mr. and Mrs. Jack Tarver, Mr. and Mrs. Buddy Tolson, Mr. and Mrs. Roger Ussery, Mr. and Mrs. Jerry Webster, Mr. and Mrs. Hank Wells, Mr. and Mrs. Bill Turrentine, Mr. and Mrs. R. K. Birckhead, Dr. and Mrs. Carlton Kemp, Dr. and Mrs. Ed Brown.

Guests who were invited to this dance were as follows: Mr. and Mrs. Charles Amman, Mr. and Mrs. Larry Bennett, Mr. and Mrs. Dick Bradley, Mr. and Mrs. George Brian, Mr. and Mrs. Charles Carney, Mr. and Mrs. L. C. Collie, Mr. and Mrs. Buster Crowley, Mr. and Mrs. Harry Dixon, Mr. and Mrs. Van Clark, Mr. and Mrs. Billy Durrett, Mr. and Mrs. Jack Dyer, Mr. and Mrs. Ed Hamilton, Mr. and Mrs. John Hamilton, Mr. and Mrs. Fred Hudson, Mr. and Mrs. Tony Hueckel, Mr. and Mrs. Bobby Jo Jackson, Mr. and Mrs. James Kelly, Mr. and Mrs. Lonnie Martin, Mr. and Mrs. Ed Miller, Dr. and Mrs. Hunter Mullis, Mr. and Mrs. Jimmie Neill, Mr. and Mrs. Percy Pace, Mr. and Mrs. John Pierpont, Mr. and Mrs. Howard Roberts, Mr. and Mrs. Larry Roberts, Mr. and Mrs. Dave Robinson, Mr. and Mrs. Stewart Scott, Mr. and Mrs. Vincent Shurr, Mr. and Mrs. Earl Tarver, Mr. and Mrs. Arnold Tucker, Mr. and Mrs. Donald Wadley, Mr. and Mrs. George Walcott, Mr. and Mrs. Emil Wisacowski, Mr. and Mrs. Brents Witty.

THE ENGAGEMENT and approaching marriage of Miss Elizabeth Ann Murphy to William Eugene Easly, son of Mr. and Mrs. Eugene Easly of McComb, Miss., in announced by her parents Mrs. Evelyn Murphy of Tallulah and J. O. Murphy of DeKalb, Texas. The wedding will be solemnized at the Tallulah Presbyterian church on November 5, at four o'clock in the afternoon.

Newcomb One Of Colleges For Piano Fun

By JOYCE SCHULLER

CHICAGO (UPI) — Parents who wince at the thought of junior taking piano lessons can relax.

The sound of a seven - or eight-year-old thumping at the piano is hardly calculated to delight, but the American Music Conference has made progress in rendering it less painful. It has persuaded music teachers across the country to let youngsters play simple tunes as soon as possible.

Thousands of youngsters consequently are sparing their parents the agony of hearing interminable scales and exercises for months at a time.

The Conference's idea is to make music lessons fun — for youngsters and their parents. Teachers are finding the idea makes sense and turns out better musicians, too.

Dr. Robert Pace, head of piano instruction at Teachers College, Columbia University, has turned his courses for eight - year - olds into a game called "musical pianos."

It's a takeoff on the old schoolhouse game of musical chairs, but with pianos. Students rotate at the instruments, switching pianos at a given signal and picking up a tune where they leave off.

Pace claims that his little game not only makes piano lessons fun, but has a definite bearing on a youngster's musical future.

"A child whose first musical experiences are fun stands a better chance of developing a continuing interest in music," he said.

The approach to fun on the piano at the Newcomb College Department of Music, associated with Tulane University, New Orleans, is to let beginners play in all keys.

Seven and eight-year-olds in the school harmonize, using tonic and dominant chords and transpose in any key. In the words of Instructor Jane Smisor: "The students learn more because they're relaxed."

Piano Teacher Louise Salter, in Flossmoor, Ill., also strives to relax her students, with parties. She gives piano parties instead of recitals.

The American Music Conference, a national association of music teachers, estimates that in the past 12 years, these techniques have quadrupled the number of children who play musical instruments and take private or class music lessons.

Cook's Tour

NEW YORK (UPI) — School lunch box meals should be nutritious, appetizing, imaginative, easy to carry in box or paper bag, and made with ingredients that keep for several hours without refrigeration.

To fill this tall order, here are packing tips and sandwich recipes from the consumer service bureau of a manufacturer of lunch meat casings. Each spread recipe serves six to eight.

—Braunschweiger - blue cheese spread: Mash ½ pound of braunschweiger or liver sausage. Blend in ½ cup of crumbled blue cheese and 2 tablespoons of mayonnaise. Spread on split, buttered French roll. Wrap tomato slices and lettuce separately to add at mealtime.

—Summer sausage salad: Mix ½ pound of chopped summer sausage or cervelat with 1 tablespoon of instant minced onion, ½ green pepper, minced, 2 tablespoons of diced pimiento, 1 stalk of celery, chopped, salt and pepper to taste and mayonnaise to moisten.

Actress Makes Her Furniture Look Antique

NEW YORK (AP) — Nervous? Tired? Then go hit your dining room table with an ice pick for a few hours, says Sylvia Miles, vivacious actress whose off-stage talents include making her own furniture.

"There is nothing better than making furniture to relieve your pent - up hostilities, and its a lot of fun too," says the current star of the Circle in the Square's production of "The Balcony."

And Sylvia's the gal who should know. She has made practically all the furniture in her elegant, three room apartment.

She developed a love for antiques several years ago, after having lived in a modernistic apartment. However, the antiques turned out to be far more expensive than she imagined.

After sitting through several auctions, she decided to make her own. "It was the only way I could possibly afford them," she says.

Sylvia started out her antique-it-yourself hobby with an old table she found in an alley. She aged it by hitting it with an ice pick, a hammer and other tools, and then refinished it.

A real scavenger, Sylvia salvaged some shutters and panels from a house which was being torn down, and made a bar and wall console from them.

It took quite a long time to get the proper antique effect on the console, Sylvia says. She sanded the shutters, aged the wood with a scrub brush and ice pick and then applied layers of burnt sienna, which were quickly wiped off, on a basic white coat.

After the gold leaf was applied, the console had that dusty-antique look.

She also made a chess set for four cents out of linoleum, plywood and discarded dime store chessmen. Sylvia recently was offered $150 for the set which had been antiqued with paint and gold leaf.

"I usually find the furniture quite by accident. Often I will keep a piece for months before I decide what to do with it," says Sylvia.

"I make the furniture on the service porch after work which is early morning — about 1 a.m. I used to do much more when I wasn't working. Now it seems I don't have the time to get to my tool chest very often."

Sylvia's father is in the furniture manufacturing business in Greenwich Village. However, furniture making is not a family trait, she claims.

"My father never taught me a thing; I learned it all on my own. In fact, recently I've been giving him a few hints on redoing old furniture," Sylvia says.

Once her apartment is filled, Sylvia plans to keep making furniture. "I'll give it away if I have to," she says.

Long Neck Lace Fashions For Fall

Necklace fashion has taken a downward plunge to achieve a fresh new look of flexibility and drama for fall. The new, longer necklaces are keyed to the fluid lines of the new clothes and help to carry out the look of ease, accent the grace of fuller skirts and the elongated chic of the eased and dropped waistlines.

Comes the question — longer than what? Any necklace that is longer than choker length hits the new stride. The 18 - inch single strand or bib gives a stronger note of color accent to plain dress bodices. The classic 22 to 24 - inch beauties, known as the "matinee" length, star in everything from cultured pearls or gold, to beads strung with sparkling stones.

The 29 - inch necklace is the high fashion mark of the season and is seen in everything from classic versions combining pearls and jade, to big gilded beads and chains in chunky links. For evening the 29-30 - inch necklace stars in chunky links of metal set with flashing stones.

The 30 - inch length, a "do it yourself" chain or rope, is the season's candidate to complement bulky sweaters, shirtwaists and jersey tops.

Newest length of all is inspired by the twin trends from the 20's and 30's and falls 45 - inch to the waist. These beauties may be single strands of graduated pearls, cascading bibs of beads and brilliants, or loops of chain. They are the "swingingest," longest, newest look of all.

NEWS FOR THE HARD-OF-HEARING

Now! GOLD INSURES PERFORMANCE WITH ACOUSTICON Stylear

For the first time, the hard-of-hearing have another ally in the master performance and power of ACOUSTICON'S newest eyeglass hearing aid . . . the Stylear, Model A-900 . . . with gold! Gold—for perfection in circuitry! Gold—so that tarnish will not interrupt the flow of current! Gold — so that conduction will be greater than through the common metals!

YOU HAVE NOT HEARD AN ACOUSTICON EYEGLASS HEARING AID AT ITS FINEST UNTIL YOU HAVE HEARD THE ACOUSTICON STYLEAR . . . WITH GOLD!

- come in today!
- free hearing aid test!
- batteries for all makes!
- write for free information!

Doug Tillman
ACOUSTICON OF MONROE
317 Bernhardt Bldg.
FA 3-0810

PORTRAIT OFFER PORTRAIT OFFER PORTRAIT OFFER PORTRAIT OFFER PORTRAIT OFFER PORTRAIT OFFER PORTRAIT OFFER PORTRAIT OFFER PORTRAIT OFFER PORTRAIT OFFER PORTRAIT OFFER PORTRAIT OFFER

98¢

16 x 20 SUPER-SIZE PORTRAIT

(This is a Regular $41.98 Value)

- No extra charge for drapes.
- No extra charge for full lengths of children under six years
- No strings attached!

BRING THIS AD!

- Only one special of any kind per person or family each 6 months unless additional photos ordered. Minors must be accompanied by parents.

THIS AD EXPIRES WED. OCT. 5th

501 Bernhardt Building

Larry Robinson 'YOUR PHOTOGRAPHER'

Larry Robinson 1906-1956 Founder

Bring This Ad • Bring This Ad • Bring This Ad

Lily Bee FROCKS

"the HOUSE that JACK spiro BUILT"

$4.99 and $5.99

September "Dress of the Month"

Fine WASH & WEAR iridescent woven cotton with SCOTCHGARD® (stain repellent) finish. Point de Venice beading with velvet insertion on bodice. Lace edging on puffed sleeves and collar. Dainty appliqued flowers on waist and collar. Full nylon can-can. Selected by leading fashion stylists as the ideal "Dress of the Month." Sizes 3-6x and 7-14 in Gold and Blue.

Dress—100% Cotton Can-Can 100% Nylon.

HOLLIDAY'S DEPARTMENT STORE

Twin City Shopping Center--218 Trenton, W. Monroe

Chaudoir's Photography Service

WEDDING PICTURES

OPEN 8:00 A.M. TILL 12:00 NOON

FEEL FREE TO WRITE OR CALL

No Minimum Charges

113 Kansas Ave. Monroe, La. Call Collect FA 5-8180

SEARS ROEBUCK AND CO

double drop side crib lets you reach baby easily from either side

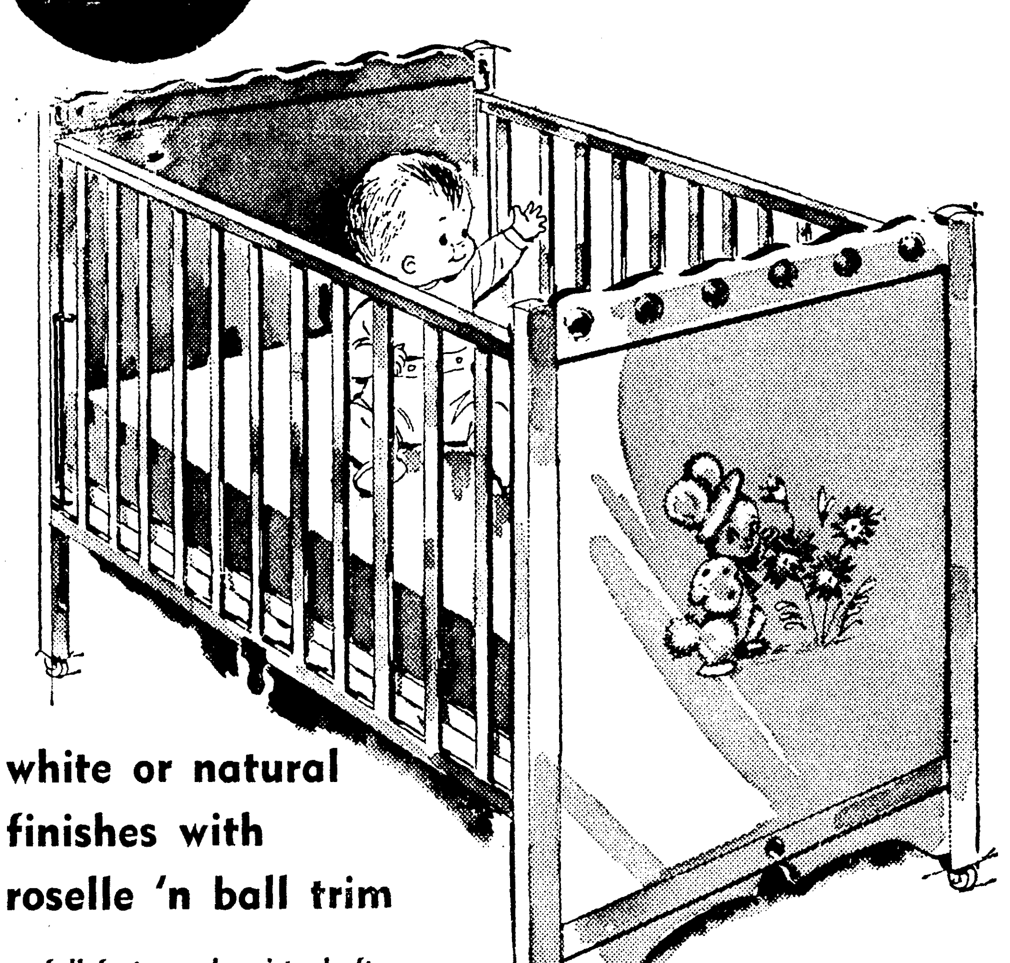

white or natural finishes with roselle 'n ball trim

- full foot panel resists drafts
- bounce proof heavy hardwood frame
- attractive ball trim to amuse baby

Yes, all the safety and comfort features you'd expect only on expensive cribs. And this is our famous double drop side design . . . lets you reach baby easily from either side. No danger of baby lowering side, 'cause touch toe release is near floor.

SAVE 3.07

21.88

regular 24.95

roll easy hardwood crib in choice of 3 finishes

reg. 29.95 26.88

Sturdy double drop-side style in natural, white or salem maple finish. Teething rails on all four sides.

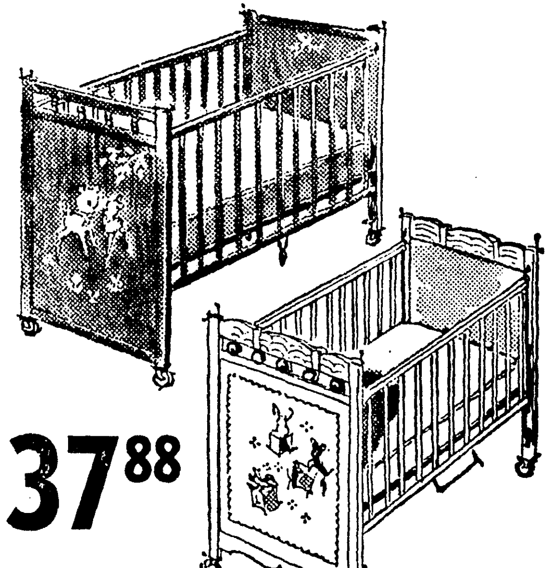

double drop side crib with baby's own initials

SAVE 7.07 reg. 44.95

Personalized with 3 initials and hand painted design. White, maple or natural finish hardwood. Casters.

37.88

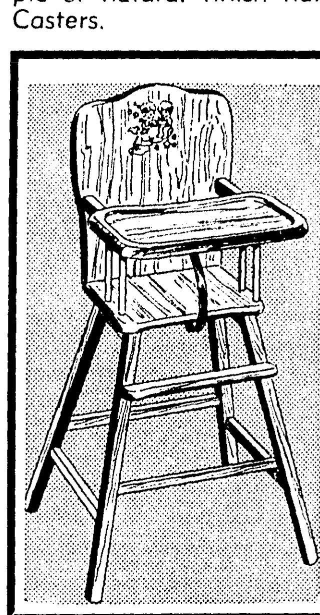

Honeysuckle Double Duty Wood High Chair

o low 8.88

A sturdy tip-free high chair that converts to youth chair as tot grows. Hardwood frame finished in natural color. Back is draft-free. Wood tray cleans easily. Safety strap.

$5 DOWN

buys up to $200 of Sears famous Honeysuckle baby furniture on Sears Easy Payment Plan

Shop Wednesday and Friday until 9 P.M.

tuftless innerspring crib mattresses for gentle support

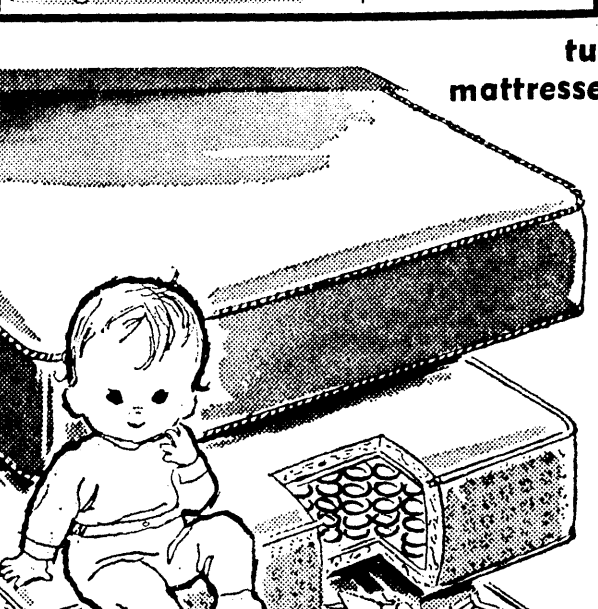

dependable innerspring 7.99

Bufferboard insulation. Strong plastic cover.

Ventilated Mattress

reg. 13.98 10.88

Climatized to resist odor. Print plastic cover.

"sleep-inducing" support

reg. 14.98 12.88

Antiseptic Kenisan mattress for firm support. Print plastic cover.

"Satisfaction guaranteed or your money back" SEARS 1501 Louisville Ave.—Phone FA 5-1441 Open Daily at 9 a.m.—Free Parking

Top Hat Dance Given By Cosmopolitan Club

The Paragon Club was the scene of the Top Hat Dance given by the Cosmopolitan Club, Friday night, September 17.

Music for the gala affair was furnished by the Constellations.

A top hat, cane, and white gloves with gardenias formed the centerpiece on each table. Name tags for the occasion were miniature top hats.

Spotlighted was a six foot street corner lamp entwined with climbing ivy and small white roses.

The decorating committee for the dance were: Mrs. Henry Mayo, Chairman; Mrs. Dick Bailey; Mrs. M. J. Cooper; Mrs. Francis McLeland; Mrs. Pat Suidy.

The following members were present: Mr. and Mrs. Carter Ackel, Mr. and Mrs. George Adams, Mr. and Mrs. Dick Bailey, Mr. and Mrs. Bill Bartlett, Mr. and Mrs. Jack Bell, Mr. and Mrs. William Brandle, Mr. and Mrs. Don Brant, Mr. and Mrs. Bob Bright, Mr. and Mrs. D. F. Burkhalter, Mr. and Mrs. E. D. Cascio, Mr. and Mrs. E. P. Chapman, Mr. and Mrs. Henry Cohn, Mr. and Mrs. Marion Cole, Mr. and Mrs. M. J. Cooper, Mr. and Mrs. Klien Crow, Mr. and Mrs. Brooks Dawkins, Mr. and Mrs. J. E. Ethridge, Mr. and Mrs. Welzie Garrett, Mr. and Mrs. T. E. Gibbs, Mr. and Mrs. Richard Guelzow, Mr. and Mrs. Frank Halpin, Mr. and Mrs. Ben Harrison, Mr. and Mrs. George Herrell, Mr. and Mrs. Lee Herron, Mr. and Mrs. Bill Hochstetler, Mr. and Mrs. Hewitt Johnson, Mr. and Mrs. Bill Kelly, Mr. and Mrs. W. O. Kirste, Mr. and Mrs. Howard Lance, Mr. and Mrs. Cline Langley, Mr. and Mrs. Fred Liner, Mr. and Mrs. Larry Loftin, Mr. and Mrs. Bill McCain, Mr. and Mrs. W. E. McGough, Mr. and Mrs. Francis McLeland, Mr. and Mrs. Jerry McWilliams, Mr. and Mrs. Betro McRaney, Mr. and Mrs. Henry Mayo, Mr. and Mrs. Herb Mayo,

Mr. and Mrs. Carl Mittell, Mr. and Mrs. Prentiss Moore, Mr. and Mrs. T. J. Mulhearn, Mr. and Mrs. Barney Pate, Mr. and Mrs. Charles Penn, Mr. and Mrs. Fred Plitt, Mr. and Mrs. Raymond Pool, Mr. and Mrs. Ernest St. John, Mr. and Mrs. Sam Savaso, Mr. and Mrs. Roy Scalia, Mr. and Mrs. Carl Slakter, Mr. and Mrs. Gordon Snively, Mr. and Mrs. Pat Suidy, Mr. and Mrs. Jack Tarver, Mr. and Mrs. Buddy Tolson, Mr. and Mrs. Roger Ussery, Mr. and Mrs. Jerry Webster, Mr. and Mrs. Hank Wells, Mr. and Mrs. Bill Turrentine, Mr. and Mrs. R. K. Birckhead, Dr. and Mrs. Carlton Kemp, Dr. and Mrs. Ed Brown.

Guests who were invited to this dance were as follows: Mr. and Mrs. Charles Amman, Mr. and Mrs. Larry Bennett, Mr. and Mrs. Dick Bradley, Mr. and Mrs. George Brian, Mr. and Mrs. Charles Carney, Mr. and Mrs. L. C. Collie, Mr. and Mrs. Buster Crowley, Mr. and Mrs. Harry Dixon, Mr. and Mrs. Van Clark, Mr. and Mrs. Billy Durrett, Mr. and Mrs. Jack Dyer, Mr. and Mrs. Ed Hamilton, Mr. and Mrs. John Hamilton, Mr. and Mrs. Fred Hudson, Mr. and Mrs. Tony Hueckel, Mr. and Mrs. Bobby Jo Jackson, Mr. and Mrs. James Kelly, Mr. and Mrs. Lonnie Martin, Mr. and Mrs. Ed Miller, Dr. and Mrs. Hunter Mullis, Mr. and Mrs. Jimmie Neill, Mr. and Mrs. Percy Pace, Mr. and Mrs. John Pierpont, Mr. and Mrs. Howard Roberts, Mr. and Mrs. Larry Roberts, Mr. and Mrs. Dave Robinson, Mr. and Mrs. Stewart Scott, Mr. and Mrs. Vincent Shurr, Mr. and Mrs. Earl Tarver, Mr. and Mrs. Arnold Tucker, Mr. and Mrs. Donald Wadley, Mr. and Mrs. George Walcott, Mr. and Mrs. Emil Wisacowski, Mr. and Mrs. Brents Witty.

NEWS FOR THE HARD-OF-HEARING

Now! GOLD INSURES PERFORMANCE WITH

ACOUSTICON

Stylear

For the first time, the hard-of-hearing have another ally in the master performance and power of ACOUSTICON'S newest eyeglass hearing aid . . . the Stylear, Model A-900 . . . with **gold!** Gold—for perfection in circuitry! Gold—so that tarnish will not interrupt the flow of current! Gold—so that conduction will be greater than through the common metals!

YOU HAVE NOT HEARD AN ACOUSTICON EYEGLASS HEARING AID AT ITS FINEST UNTIL YOU HAVE HEARD THE ACOUSTICON STYLEAR . . . WITH GOLD!

- come in today!
- free hearing aid test!
- batteries for all makes!
- write for free information!

Doug Tillman
ACOUSTICON OF MONROE
317 Bernhardt Bldg.
FA 3-0810

THE ENGAGEMENT and approaching marriage of Miss Elizabeth Ann Murphy to William Eugene Easly, son of Mr. and Mrs. Eugene Easly of McComb, Miss., in announced by her parents Mrs. Evelyn Murphy of Tallulah and J. O. Murphy of DeKalb, Texas. The wedding will be solemnized at the Tallulah Presbyterian church on November 5, at four o'clock in the afternoon.

Newcomb One Of Colleges For Piano Fun

By JOYCE SCHULLER

CHICAGO (UPI) — Parents who wince at the thought of junior taking piano lessons can relax.

The sound of a seven - or eight-year-old thumping at the piano is hardly calculated to delight, but the American Music Conference has made progress in rendering it less painful. It has persuaded music teachers across the country to let youngsters play simple tunes as soon as possible.

Thousands of youngsters consequently are sparing their parents the agony of hearing interminable scales and exercises for months at a time.

The Conference's idea is to make music lessons fun — for youngsters and their parents. Teachers are finding the idea makes sense and turns out better musicians, too.

Dr. Robert Pace, head of piano instruction at Teachers College, Columbia University, has turned his courses for eight - year - olds into a game called "musical pianos."

It's a takeoff on the old schoolhouse game of musical chairs, but with pianos. Students rotate at the instruments, switching pianos at a given signal and picking up a tune where they leave off.

Pace claims that his little game not only makes piano lessons fun, but has a definite bearing on a youngster's musical future.

"A child whose first musical experiences are fun stands a better chance of developing a continuing interest in music," he said.

The approach to fun on the piano at the Newcomb College Department of Music, associated with Tulane University, New Orleans, is to let beginners play in all keys.

Seven and eight-year-olds in the school harmonize, using tonic and dominant chords and transpose in any key. In the words of Instructor Jane Smisor: "The students learn more because they're relaxed."

Piano Teacher Louise Salter, in Flossmoor, Ill., also strives to relax her students, with parties. She gives piano parties instead of recitals.

The American Music Conference, a national association of music teachers, estimates that in the past 12 years, these techniques have quadrupled the number of children who play musical instruments and take private or class music lessons.

Cook's Tour

NEW YORK (UPI) — School lunch box meals should be nutritious, appetizing, imaginative, easy to carry in box or paper bag, and made with ingredients that keep for several hours without refrigeration.

To fill this tall order, here are packing tips and sandwich recipes from the consumer service bureau of a manufacturer of lunch meat casings. Each spread recipe serves six to eight.

—Braunschweiger - blue cheese spread: Mash ½ pound of braunschweiger or liver sausage. Blend in ½ cup of crumbled blue cheese and 2 tablespoons of mayonnaise. Spread on split, buttered French roll. Wrap tomato slices and lettuce separately to add at mealtime.

—Summer sausage salad: Mix ½ pound of chopped summer sausage or cervelat with 1 tablespoon of instant minced onion, ½ green pepper, minced, 2 tablespoons of diced pimiento, 1 stalk of celery, chopped, salt and pepper to taste and mayonnaise to moisten.

Actress Makes Her Furniture Look Antique

NEW YORK (AP) — Nervous? Tired? Then go hit your dining room table with an ice pick for a few hours, says Sylvia Miles, vivacious actress whose off-stage talents include making her own furniture.

"There is nothing better than making furniture to relieve your pent - up hostilities, and its a lot of fun too," says the current star of the Circle in the Square's production of "The Balcony."

And Sylvia's the gal who should know. She has made practically all the furniture in her elegant, three room apartment.

She developed a love for antiques several years ago, after having lived in a modernistic apartment. However, the antiques turned out to be far more expensive than she imagined.

After sitting through several auctions, she decided to make her own. "It was the only way I could possibly afford them." she says.

Sylvia started out her antique-it-yourself hobby with an old table she found in an alley. She aged it by hitting it with an ice pick, a hammer and other tools, and then refinished it.

A real scavenger, Sylvia salvaged some shutters and panels from a house which was being torn down, and made a bar and wall console from them.

It took quite a long time to get the proper antique effect on the console, Sylvia says. She sanded the shutters, aged the wood with a scrub brush and ice pick and then applied layers of burnt sienna, which were quickly wiped off, on a basic white coat.

After the gold leaf was applied, the console had that dusty-antique look.

She also made a chess set for four cents out of linoleum, plywood and discarded dime store chessmen. Sylvia recently was offered $150 for the set which had been antiqued with paint and gold leaf.

"I usually find the furniture quite by accident. Often I will keep a piece for months before I decide what to do with it," says Sylvia.

"I make the furniture on the service porch after work which is early morning — about 1 a.m. I used to do much more when I wasn't working. Now it seems I don't have the time to get to my tool chest very often."

Sylvia's father is in the furniture manufacturing business in Greenwich Village. However, furniture making is not a family trait, she claims.

"My father never taught me a thing; I learned it all on my own. In fact, recently I've been giving him a few hints on redoing old furniture," Sylvia says.

Once her apartment is filled, Sylvia plans to keep making furniture. "I'll give it away if I have to," she says.

Long Neck Lace Fashions For Fall

Necklace fashion has taken a downward plunge to achieve a fresh new look of flexibility and drama for fall. The new, longer necklaces are keyed to the fluid lines of the new clothes and help to carry out the look of ease, accent the grace of fuller skirts and the elongated chic of the eased and dropped waistlines.

Comes the question — longer than what? Any necklace that is longer than choker length hits the new stride. The 18 - inch single strand or bib gives a stronger note of color accent to plain dress bodices. The classic 22 to 24 - inch beauties, known as the "matinee" length, star in everything from cultured pearls or gold, to beads strung with sparkling stones.

The 29 - inch necklace is the high fashion mark of the season and is seen in everything from classic versions combining pearls and jade, to big gilded beads and chains in chunky links. For evening the 29-30 - inch necklace stars in chunky links of metal set with flashing stones.

The 30 - inch length, a "do it yourself" chain or rope, is the season's candidate to complement bulky sweaters, shirtwaists and jersey tops.

Newest length of all is inspired by the twin trends from the 20's and 30's and falls 45 - inch to the waist. These beauties may be single strands of graduated pearls, cascading bibs of beads and brilliants, or loops of chain. They are the "swingingest," longest, newest look of all.

Chaudoir's Photography Service

WEDDING PICTURES

OPEN 8:00 A.M. TILL 12:00 NOON

FEEL FREE TO WRITE OR CALL

No Minimum Charges

113 Kansas Ave. Monroe, La. Call Collect FA 5-8180

SEARS ROEBUCK AND CO.

double drop side crib lets you reach baby easily from either side

white or natural finishes with roselle 'n ball trim

- full foot panel resists drafts
- bounce proof heavy hardwood frame
- attractive ball trim to amuse baby

SAVE 3.07

21.88 regular 24.95

Yes, all the safety and comfort features you'd expect only on expensive cribs. And this is our famous double drop side design . . . lets you reach baby easily from either side. No danger of baby lowering side, 'cause touch toe release is near floor.

roll easy hardwood crib in choice of 3 finishes

reg. 29.95 **26.88**

Sturdy double drop-side style in natural, white or salem maple finish. Teething rails on all four sides.

double drop side crib with baby's own initials
SAVE 7.07 reg. 44.95

37.88

Personalized with 3 initials and hand painted design. White, maple or natural finish hardwood. Casters.

Honeysuckle Double Duty Wood High Chair

a low **8.88**

A sturdy tip-free high chair that converts to youth chair as tot grows. Hardwood frame finished in natural color. Back is draft-free. Wood tray cleans easily. Safety strap.

$5 DOWN buys up to $200 of Sears famous Honeysuckle baby furniture on Sears Easy Payment Plan

Shop Wednesday and Friday until 9 P.M.

tuftless innerspring crib mattresses for gentle support

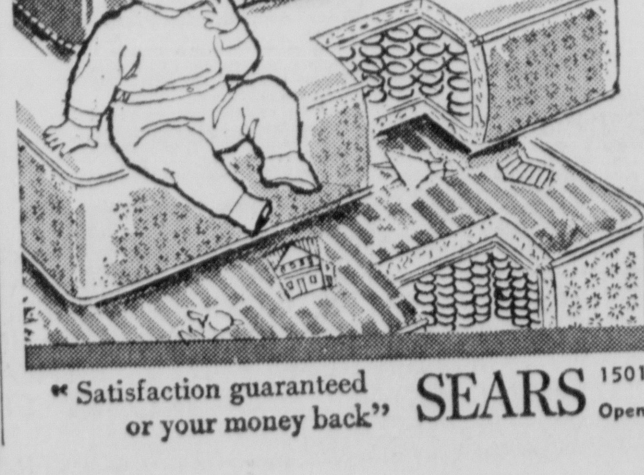

dependable innerspring **7.99**
Bufferboard insulation. Strong plastic cover.

Ventilated Mattress reg. 13.98 **10.88**
Climatized to resist odor. Print plastic cover.

"sleep-inducing" support reg. 14.98 **12.88**
Antiseptic Kenisan mattress for firm support. Print plastic cover.

"Satisfaction guaranteed or your money back" SEARS 1501 Louisville Ave.—Phone FA 5-1441 Open Daily at 9 a.m.—Free Parking

PORTRAIT OFFER PORTRAIT OFFER PORTRAIT OFFER PORTRAIT OFFER PORTRAIT OFFER PORTRAIT OFFER PORTRAIT OFFER PORTRAIT OFFER PORTRAIT OFFER PORTRAIT OFFER PORTRAIT OFFER

98¢

16 x 20 SUPER-SIZE PORTRAIT

(This is a Regular $4.98 Value)

- No extra charge for drapes.
- No extra charge for full lengths of children under six years
- No strings attached!

BRING THIS AD!
- Only one special of any kind per person or family each 6 months unless additional poses ordered. Minors must be accompanied by parents.

THIS AD EXPIRES WED. OCT. 5th

Larry Robinson 1906-1956 Founder

501 Bernhardt Building

Larry Robinson "YOUR PHOTOGRAPHER"

Bring This Ad • Bring This Ad • Bring This Ad

Lily Bee FROCKS

"the HOUSE that JACK spiro BUILT"

$4.99 and $5.99

September "Dress of the Month"

Fine WASH & WEAR iridescent woven cotton with SCOTCHGARD® (stain repellent) finish. Point de Venice beading with velvet insertion on bodice. Lace edging on puffed sleeves and collar. Dainty appliqued flowers on waist and collar. Full nylon can-can. Selected by leading fashion stylists as the ideal "Dress of the Month." Sizes 3-6x and 7-14 in Gold and Blue.

Dress—100% Cotton Can-Can 100% Nylon.

HOLLIDAY'S DEPARTMENT STORE

Twin City Shopping Center--218 Trenton, W. Monroe

Attend Church Today
AND EVERY SUNDAY
YOU'LL FIND FAITH...PEACE...HOPE

Baptist

HIGHLAND BAPTIST CHURCH
1509 Arkansas Road West Monroe
Rev. Filer Seal Pastor
9:45 a.m. Sunday School
10:45 a.m. Morning Worship
6:30 p.m. Training Union
7:30 p.m. Evening Worship
7:30 p.m. Wednesday Prayer Meeting

MT VERNON BAPTIST CHURCH
Jonesboro Road, West Monroe
Rev. W. E. Spencer, Pastor
10:00 a.m. Sunday School
11:00 a.m. Morning Worship
6:30 p.m. Training Union
7:30 p.m. Evening Worship
7:30 p.m. Wednesday Prayer Service

CYPRESS BAPTIST CHURCH
Route 3 West Monroe
Rev. Jack Borden, Pastor
10:00 a.m. Sunday School
11:00 a.m. Morning Worship
6:30 p.m. Training Union
7:00 p.m. Wednesday Prayer Service

PENIEL BAPTIST CHURCH
Jonesboro Rd., West Monroe
William R. Dowden, Pastor
9:45 a.m. Sunday School
11:00 a.m. Morning Worship
6:30 p.m. Training Union
7:30 p.m. Evening Worship
8:00 p.m. Wednesday Prayer Service

PINE GROVE BAPTIST CHURCH
Intersection Moore and Winnsboro Roads, Monroe
Rev. Robert E. Peek, Pastor
10:00 a.m. Sunday School
11:00 a.m. Morning Worship
6:30 p.m. Training Union
7:00 p.m. Wednesday Prayer Service
7:30 p.m. Evening Worship

BROWNVILLE BAPTIST CHURCH
1701 Bailey Street, West Monroe
Rev. Harold E. Cook, Pastor
9:45 a.m. Sunday School
10:55 a.m. Morning Worship
6:30 p.m. Training Union
7:30 p.m. Evening Worship
7:00 p.m. Monday Brotherhood
7:00 p.m. Wednesday Prayer Meeting

EASTSIDE MISSIONARY BAPTIST CHURCH
315 80th Street, Monroe
Frank Gregson, Pastor
9:30 a.m. Sunday School
10:30 a.m. Morning Worship
7:00 p.m. Training Union
7:00 p.m. Wednesday Prayer Meeting

BETHEL BAPTIST CHURCH
232 Lilac St West Monroe
Rev. P. Lionel Crowell, Pastor
9:45 a.m. Sunday School
10:55 a.m. Morning Worship
7:00 p.m. Training Union
8:00 p.m. Evening Worship
7:00 p.m. Wed. Family Night Services

McCLENDON BAPTIST CHURCH
Downing Pine Road, West Monroe
D O. Foster, Pastor
10:00 a.m. Sunday School
11:00 a.m. Worship
5:30 p.m. Training Union
6:30 p.m. Worship
7:00 p.m. Prayer Meeting

SHILOH MISSIONARY BAPTIST CHURCH
Rowland Road
Elder Ray Lyons, Pastor
9:45 a.m. Sunday School
11:00 a.m. Morning Worship
7:00 p.m. Baptist Training Course
8:00 p.m. Evening Worship

WEST HEIGHTS BAPTIST CHURCH
West Heights Subdivision, West Monroe
Rev. Olen W Wilson, Pastor
9:45 a.m. Sunday School
10:45 a.m. Morning Worship
6:00 p.m. Training Union
7:00 p.m. Evening Worship
7:00 p.m. Wed. Prayer Service

EMMANUEL BAPTIST CHURCH
North Fifth and Breard, Monroe
Fred Doolittle, Pastor
9:45 a.m., Sunday School.
10:55 a.m., Morning Worship
6:00 p.m., Training Union.
7:00 p.m., Evening Worship.
7:15 p.m., Wednesday "Family Night." Brotherhood, W. M. S., Y. W. A., G. A., R. A., Sunbeams.
7:30 p.m., Wednesday Prayer Service
8:00 p.m., Wednesday Prayer Meeting and Choir Rehearsal.

TRINITY BAPTIST CHURCH
214 Reagan Street, West Monroe,
Rev. James B. White, Pastor
9:30 a.m., Sunday School.
10:45 a.m., Morning Worship.
7:00 p.m., Training Union.
8:00 p.m., Evening Worship.
7:00 p.m., Wednesday, Church Organizations.
7:45 p.m., Wednesday Prayer Meeting.
8:30 p.m., Wednesday Choir Rehearsal.

RIVERVIEW BAPTIST CHURCH
South 7th & Austin Streets, West Monroe
Rev. H. W. Freenman, Pastor
9:45 a.m., Sunday School
11:00 a.m., Morning Worship
6:00 p.m., Training Union
7:00 p.m., Evening Worship
7:30 p.m., Wednesday Prayer Service

CALVARY BAPTIST CHURCH
812 Mississippi Street, Monroe
Rev. D. W. Nix, Pastor
9:45 a.m., Sunday School
11:00 a.m., Morning Worship
6:30 p.m., Training Union
7:30 p.m., Evening Worship
7:00 p.m., Wed. Prayer Meeting

FIRST BAPTIST CHURCH, SWARTZ
H. M. Roach. Pastor
9:45 a.m., Sunday School.
10:55 a.m., Morning Worship.
8:00 p.m., Evening worship.
6:30 p.m., Wednesday, Officers and Teachers' meeting.
7:15 p.m., Wednesday, Family Night.
8:00 p.m., Wednesday, Prayer Meeting
7:00 p.m., Brotherhood Executive meeting Fourth Thursday each month.

FIRST BAPTIST CHURCH
St. John and Grammont, Monroe
Dr. James T. Horton, Pastor
9:45 a.m., Sunday School.
11:00 a.m., Morning Worship.
6:30 p.m., Training Union.
7:45 p.m., Evening Worship.
7:30 p.m., Wednesday Prayer meeting
8:00 p.m., Choir Rehearsal.

MEMORIAL PARK BAPTIST CHURCH
201 Chapel, Monroe
Robert E. McDonald, Pastor
9:45 a.m., Sunday School.
11:00 a.m., Morning Worship.
7:00 p.m., Training Union.
8:00 p.m., Evening Worship.
7:00 p.m., Wednesday Prayer Meeting and Family Night.
7:15 p.m., Tuesday, Choir Rehearsal.

LAKESHORE BAPTIST CHURCH
Lakeshore at Camellia, Monroe
Vester R. Beadrick, Pastor
9:30 a. m. Sunday School
10:45 a. m. Morning Worship
6:00 p.m. Training Union
7:00 p. m. Evening Worship
7:30 p.m. Wednesday, Prayer Meeting

CENTER POINT BAPTIST CHURCH
New Natchitoches Road, West Monroe
Fred Feazel, Jr., Pastor
10:00 a.m., Sunday School.
11:00 a.m., Morning Worship.
6:30 p.m., Training Union.
7:00 p.m., Evening Worship.
7:00 p.m., Wednesday Prayer Meeting.

FIRST BAPTIST CHURCH
West Monroe (500 Pine St.)
9:30 a.m., Sunday School.
10:45 a.m., Morning Worship.
6:30 p.m., Training Union.
7:45 p.m., Evening Worship.
7:45 p.m., Wednesday Prayer Meeting
7:30 p.m., Thursday Choir Rehearsal.

CLAIBORNE BAPTIST CHURCH
Route one West Monroe
Rev. V. L. Prewitt, Pastor
9:45 a.m., Sunday School.
11:00 a.m., Morning Worship.
7:00 p.m., Training Union.
8:00 p.m., Evening Worship.
6:30 p.m., Wednesday, Teachers', officers' meeting.
7:15 p.m., Wednesday Prayer Meeting.
8:00 p.m., Wednesday Choir Practice.

TEMPLE BAPTIST CHURCH
601 Plum Street, Monroe
Rev. W. Leon Ivy, Pastor
9:45 a.m., Sunday School.
10:45 a.m., Morning Worship.
6:45 p.m., Training Union.
7:45 p.m., Evening Worship.
7:30 p.m., Wednesday Prayer Service.

EDGEWOOD BAPTIST CHURCH
501 Travis, West Monroe,
Rev. Fred Ory Miller, Pastor
9:45 a.m., Sunday School
10:50 a.m., Worship Service
6:30 p.m., Training Union
7:30 p.m., Evening Worship
7:30 p.m., Wednesday Prayer Service

EMMANUEL BAPTIST CHURCH
Wellerman Road, West Monroe, La.
Cecil H. Avery, Pastor
9:45 a. m. Sunday School
11:00 a. m. Morning Worship
6:00 p. m. Training Union
7:00 p. m. Evening Worship
7:30 p. m. Wednesday, Prayer Meeting

COLLEGE PLACE BAPTIST CHURCH
301 Sherrouse Avenue, Monroe
T. Earl Ogg, Pastor
9:45 a.m., Sunday School.
11:00 a.m., Morning Worship.
6:15 p.m., Training Union.
7:30 p.m., Evening Worship (Broadcast KLIC every Sunday night).
7:35 p.m., Wednesday Prayer Meeting.
6:45 p.m., Monday after 2nd Sunday, Brotherhood.
9:30 a.m., Every Tuesday, W. M. S. Activities.

CHENIERE BAPTIST CHURCH
Route 1, West Monroe
W O. Cory, Pastor
10:00 a.m., Sunday School.
11:00 a.m., Morning Worship.
7:30 p.m., Evening Worship.
7:00 p.m., Wednesday Prayer Meeting.

LOCH ARBOR BAPTIST CHURCH
Route 3, Monroe
Rev. E. D Sanson, Pastor
10:00 a.m., Sunday School.
11:00 a.m., Morning Worship.
7:00 p.m., Training Union.
8:00 p.m., Evening Worship.
7:00 p.m., Wednesday Women's Missionary Union, Brotherhood.
8:00 p.m., Prayer Meeting and Bible Study.

NEW CHAPEL HILL BAPTIST CHURCH
Farmervile Road, West Monroe
Rev Connie Ward, Pastor
9:45 a.m., Sunday School
11:00 a.m., Morning Worship
7:00 p.m., Evening Worship
7:00 p.m., Wed. Prayer Meeting
8:00 p.m., Wed. Choir

GOOD HOPE BAPTIST CHURCH
Route 4, West Monroe
Kenneth H. Mills, Pastor
9:50 a.m., Sunday School.
11:00 a.m., Morning Worship.
6:30 p.m., Training Union.
7:30 p.m., Evening Worship.
7:00 p.m., Wednesday, Youth and Teachers Meeting.

FAITH BAPTIST CHURCH
Rev. Willie Woodard, Pastor
9:45 a.m., Sunday School.
10:45 a.m., Morning Worship.
6:30 p.m., Training Union.
7:00 p.m., Wednesday Family Night and Prayer Meeting.
7:00 p.m., Thursday, church visitation.

PARKVIEW BAPTIST CHURCH
1001 Forsythe, Monroe
H. L. Sampson, Pastor
9:15 a.m., Sunday School
10:30 a.m., Morning Worship
5:15 p.m., Youth Fellowship
6:15 p.m., Training Union
7:30 p.m., Eveninig Worship
7:30 p.m., Wednesday Prayer meeting.
8:15 p.m., Wednesday Choir Rehearsal

HIGHLAND PARK BAPTIST CHURCH
Roberts Ave. at Orleans, Monroe
Rev. Edgar L. Wiggins, Pastor
9:45 a.m., Sunday School.
10:50 a.m., Morning Worship.
6:30 p.m., Training Union.
7:30 p.m., Evening Worship.
9:00 a.m., Tuesday, W. M. S.
7:30 p.m., Wednesday Prayer Meeting.

CLEFT ROCK BAPTIST CHURCH
Dooley Addition, Winnsboro Road, Monroe
Rev. N. T. Smith, Pastor
9:30 a.m., Sunday School.
10:45 a.m., Morning Worship.
6:30 p.m., Training Union.
7:30 p.m., Evening Worship.
7:00 p.m., Wednesday Prayer Service.

SOUTHSIDE BAPTIST CHURCH
700 South Sixth Street
Jack Barnes, Pastor
9:45 a.m. Sunday School
11:00 a.m., Morning Worship.
6:30 p.m., Training Union.
7:30 p.m., Evening Worship.
7:45 p.m., Wednesday, Home Prayer Service.

VICTORY BAPTIST CHURCH
South 10th at Pecan, Monroe
Rev Willard Fuller, Pastor
9:45 a.m., Sunday School.
10:45 a.m., Morning Worship.
6:30 p.m., Training Union.
7:30 p.m., Evening Worship.
6:30 p.m., Thursday Visitations
7:00 p.m., Wednesday Prayer Meeting.

CENTRAL BAPTIST CHURCH
3400 Lee Avenue, Monroe
Rev. C. B. Littleton, Pastor
9:40 a.m., Sunday School.
10.50 a.m., Morning Worship.
6:30 p.m., Training Union
7:45 p.m., Evening worship
7:30 p.m., Wednesday mid - week service.

RIDGE AVENUE BAPTIST CHURCH
Ridge Ave. at Splane Drive, West Monroe
A. T. Mitchel, Pastor
9:15 a.m, Sunday School
10:15 a.m., Worship Hour
7:30 p.m., Prayer Meeting
7:00 a.m., Prayer Meeting
7:30 p.m., Wednesday. Prayer meeting and choir rehearsal.

ROCK HILL BAPTIST CHURCH
Rev. Leonard O, Garlington, Pastor
10:00 a.m., Sunday School
11:00 a.m., Morning Worship
7:00 p.m., Exening Worship
7:00 p.m., Wednesday Prayer Service

LANDMARK MISSIONARY BAPTIST CHURCH
401 North Ninth, West Monroe,
Pastor, Rev. John L Causey Church
10:00 a.m. Sunday School
7:00 p.m., Sunday School
8:00 p.m., Thurs. Ladies Auxiliary
8:00 p.m. Thurs. Girls Auxiliary.
8:00 p.m., Thurs. Brotherhood.

FAIR PARK BAPTIST CHURCH
White's Ferry Road, West Monroe
Rev O. C. Clark, Pastor
9:50 a.m., Sunday School.
11:00 a.m., Morning Worship.
7:00 p.m., Training Union.
8:00 p.m., Worship — Evening.
7:00 p.m., Wednesday, Prayer Meeting
7:45 p.m., Choir Practice.

FELLOWSHIP CHURCH
Buckhorn Bend
Rev. Bill Bennett
9:00 a.m., Sun. Morning Worship
10:00 a.m., Sunday School
6:30 p.m., Training Union
7:30 p.m., Evening Service
7:30 p.m., Wednesday prayer meeting

Methodist

FREE METHODIST CHURCH
Lincoln and McGuire Streets, West Monroe
H. A Smith, Pastor
9:45 a.m., Sunday School.
6:45 p.m., Youth Service.
7:30 p.m., Evening Worship.
7:30 p.m., Wednesday Prayer Meeting.

FIRST METHODIST CHURCH
West Monroe (101 North Second Street)
Rev. E. B. Emmerich, Pastor
9:45 a.m., Sunday School.
10:50 a.m., Morning Worship.
6:30 p.m., Youth Fellowship
7:30 p.m., Evening Worship.
7:00 p.m., Wednesday Prayer Meeting.

STONE AVENUE METHODIST CHURCH
Stone Avenue, Monroe
Rev. Isaac A. Patton, Pastor
9:45 a.m., Sunday Church School.
10:45 a.m., Morning Worship.
6:30 p.m., Methodist youth fellowship.
6:30 p.m., Sunday Bible Study
7:30 p.m., Sunday Evening Worship.

ST. PAUL'S METHODIST CHURCH
Lexington Ave at Orell, Monroe
Ben Oliphint, Ph. D. Minister
8:30 a.m., Sunday Early Communion Service.
9:30 a.m., Church School.
10:50 a.m., Morning Worship Service.
5:30 p.m., Recreation and Supper Hour.
6:30 p.m., MYF.
7:30 p.m., Quiet Time in the Sanctuary.

SOUTHSIDE METHODIST CHURCH
South Fourth at Temple, Monroe
Lea Joyner, Minister
8:30 a.m., Sunday Holy Communion.
9:30 a.m., Church School.
10:50 a.m., Morning Worship.
11:00 a.m., Children's Church.
4:30 p.m., Methodist Youth Fellowship.
6:15 p.m., Men's Choir Practice.
7:30 p.m., Wednesday Prayer Meeting.
7:30 p.m., Evening Worship.

MEMORIAL METHODIST CHURCH
401 Sherrouse Ave., Monroe
Rev. W Spencer, Wren, Pastor
9:45 a.m., Sunday School.
10:55 a.m., Morning Worship Service.
6:15 p.m., Methodist Sunday Evening Fellowship.
7:00 p.m., Evening Worship
7:30 p.m., Fridays, Sanctuary Choir.

BROWNVILLE METHODIST CHURCH
1301 Alvin Street, West Monroe
Paul Durbin, Pastor
9:45 a.m., Church School.
10:45 a.m., Morning Worship.
6:30 p.m., M.Y.F.
6:30 p.m., Prayer Groups.
7:30 p.m., Evening Worship.
7:30 p.m.,Wednesday Prayer Meeting.
8:00 p.m., Wednesday Choir Practice.
7:30 p.m., W.S.C.S. Tuesday Evening.

CLAIBORNE METHODIST CHURCH
Calhoun Road, West Monroe
T. A. Brown, Pastor
9:45 a.m., Sunday School.
10:50 a.m., Morning Worship.
6:30 p.m., Young People.
7:30 p.m., Evening Worship.
7:30 p.m. Wednesday Prayer Meeting
7:00 p.m., Thursday Choir Rehearsal.

GORDON AVENUE METHODIST CHURCH
Gordon Ave., at Dixie, Monroe
W. M. Allen, Minister
9:45 a.m., Sunday School.
10.50 a.m., Morning Worship.
6:00 p.m., Methodist Youth Fellowship.
7:30 p.m., Evening Worship.
7:30 p.m., Wednesday Prayer Service.
7:00 p.m., Thursday Choir Practice.
7:30 p.m.,Third Thurs. Official Board.

MCGUIRE METHODIST CHURCH
Arkansas Road and North Twelfth, W.M.
Don Wineinger, Minister
9:45 a.m., Sunday School
10:55 a.m., Morning Worship
6:00 p.m., Junior High, Senior High, Older Youth Fellowship
7:00 p.m., Evening Worship
7:00 p.m., Wednesday Bible Study, Prayer Service
8:00 p.m., Wednesday Choir Rehearsal

FIRST METHODIST CHURCH
Jackson at Wood, Monroe
Rev. G. W Pomeroy, D D., Minister
Rev R. B. Holladay, Associate Minister
8:30 a.m., Sunday Holy Communion.
9:35 a.m., Church School.
10:50 a.m., Morning Worship.
6:00 p.m., Intermediate and Senior M Y. F
7:30 p.m., Evening Worship
8:30 p.m., Older Youth Fellowship
7:30 p.m. Wed, Wesleyan Guild

Catholic

ST. MATTHEW'S CHURCH
121 Jackson, Monroe
Msgr. John C. Marsh, Pastor
6:30, 8, 9:30, 11 a.m., and 6 p.m. Sunday Masse.
6:30, 7:30 a.m. and 6 p.m., Wednesday, Weekday Masses.
7:30 p.m., Tuesday and Thursday. Inquiry Classes.
4 to 6 p.m., and 7 to 9 p.m., Saturday confessions.
4 p.m., Sunday Baptisms by appointment.
7:30 p.m., Thursday Knights of Columbus.

OUR LADY OF FATIMA CHURCH
201 Sheridan, Monroe
Rev. George Martinez, Pastor
7:00, 8:30, 10:00 a.m., 7:00 p.m., Sunday Masses.
6:30, 8:00 a.m., Weekday Masses.
5:00 to 6:00 p.m., and 7:00 to 8:00 p.m., Saturday Confessions.
7:30 p.m., Tuesday and Thursday, inquiry Classes.

ST. JOSEPH'S CATHOLIC CHURCH
506 Benton, Monroe
Rev. M. G Hannon, Pastor
8:00 and 10:00 a.m., 5:30 a.m. Sunday Masses
6:00 a.m., Weekday Masses.
5:00 to 6:00 p.m. Saturday, Confessions.
3:00 p.m., Sunday Baptism.
7:30 p.m., Tuesday, Inquiry Class.

SAINT PASCHAL'S CHURCH
711 North Seventh, West Monroe
Father Vitus Duschinsky, Pastor
Father Finian McMullin, Assistant
6, 8, 10 a.m., and 6:30 p.m., Sunday Masses
6:30, 7:30, 9 a.m., and 6:30 p.m., Holy Day Masses.
6:30 and 8:15 a.m., Daily Masses.
6:30, 8:15, a.m., 6:30 p.m., First Friday each month Masses.
7:30 p.m., Friday Devotions.
4 to 5 p.m., Saturday Confessions (also before each Holy Mass.)

THE CHURCH OF JESUS THE GOOD SHEPHERD.
Emerson, Good Shepherd Lane
Rev. Dave P. Dabria, Pastor
Rev. William B. Provosty Asst. Pastor
Sunday Masses 8:00 a.m., 10:00 a.m.,
Weekday Masses 6:30 a.m., 8:00 a.m. Except . . Friday 6:30 a.m., and 11:15 am., Saturday 6:30 a.m., and 7:00 a.m.
Thursday 7:00 p.m. Inquiry Class

Episcopal

ST. THOMAS EPISCOPAL CHURCH
1308 Filhiol, Monroe
Father James C. Watley, Vicar
7:00 a.m., Sunday Holy Eucharist
10:00 a.m. Family Service
10:45 a.m. Church School; Bible Class
9:00 a.m., Tuesday Holy Eucharist
5:45 p.m., Wed Evening Prayer
6:00 p.m., Canterbury Society
7:00 a.m., Thurs. Holy Eucharist

ST. ALBAN'S EPISCOPAL CHURCH
Monroe, Louisiana
1401 Jackson Street, Monroe
The Rev. W. Alan King
Priest In Charge
Sunday:
8:30 a.m., Morning Worship
Wednesday:
6:30 a.m., Holy Eucharist
Friday:
9:00 a.m., Holy Eucharist

ST. PATRICK'S EPISCOPAL CHURCH
1510 N. Third Street
West Monroe, Louisiana
The Rev. W. Alan King
Priest-in-Charge
Sunday:
9:30 a.m., Church School
10:30 a.m., Prayer, Communion, Service

GRACE EPISCOPAL CHURCH
North 4th at Glenmar, Monroe
The Rev. A. Donald Davies, Rector
The Rev. Harvey L. Marcoax, Jr. Curatee
Sunday:
7.30 a.m., Holy Communion
9:00 a.m., Holy Communion
9:50 a.m., Church School
11:00 a.m., Holy Communion (1st, 3rd, suns.)
11:00 a.m., Morning Prayer (2nd, 4th suns)
5:45 p.m., Evening Prayer
7:00 p.m., Young Churchmen
Daily:
8:45 a.m., Morning Prayer
5:45 p.m., Evening Prayer
Wednesday:
9:00 a.m., Holy Communion
Friday:
7:00 a.m., Holy Communion
Holy Days:
9:00 a.m., 6:00 p.m. Holy Communion

Presbyterian

COVENANT PRESBYTERIAN CHURCH
Milton Street at Orel, Monroe
Wayne W. Gray, Minister
9:09 a.m., Sunday Church School
10:30 a.m., Morning Worship
5:00 p.m. Youth Groups
6:30 p.m. 3rd Sun. Young Adults
7:00 p.m. Wed Prayer Service
6:30 p.m. 2nd Fri. Men's Meeting
Tue. Women of Church

HIGHLAND PRESBYTERIAN CHURCH
Wellerman Road
Jersey Street, West Monroe
Rev. Earl B. Wiggins, pastor
9:45 a.m. Sunday School
11:00 a.m. Morning Worship
6:30 p.m., Youth Fellowship and Adults Choir
7:30 p.m., Evening Worship

FIRST PRESBYTERIAN CHURCH
319 Grammont, Monroe
Dr. W. H. McFadden, Minister
9:45 a.m., Sunday Church School.
11:00 a.m., Morning Worship.
6:00 p.m., Youth and adults.
6:30 p.m., Wednesday Family Meet.
6:30 p.m. Carol Choir
7:15 p.m., Chancel Choir
11:00 a.m. 1st Tue Women of Church
7:00 a.m., 3rd Tue Men's Breakfast

MEMORIAL PRESBYTERIAN CHURCH
Mill at North 4th St. West Monroe
Dr. Hugh E. Bradshaw, Pastor
9:45 a.m., Sunday School.
11:00 a.m., Morning Worship.
5:30 p.m., Youth Group Meetings.
7:30 p.m., Evening Worship.
7 30 p.m., Wed. Prayer Services
Men of the Church.
7:30 p.m., Thursday, Choir Rehearsa.

WESTMINSTER PRESBYTERIAN CHURCH
Northeast Louisiana State College
Brown Hall Auditorium
William Wayne Hatcher, Minister
9:45 a.m. Sunday School
11:00 a.m. Morning Worship
5:30 p.m. Youth Group

Church Of God

CHURCH OF GOD
813 Montgomery Street, West Monroe
Rev. W B. Johnson, Pastor
8:00 a.m., Sunday Morn. Radio. Pgm.
10:00 a.m., Sunday School.
11:00 a.m., Morning Worship.
7:00 p.m., Evening Worship.
7:30 p.m., Evening Worship.
7:30 p.m., Tues., Prayer Meet. En.

WELCOME HOME CHURCH OF GOD
141 Araut Road, West Monroe
Rev. Paul L. Owens, Pastor
10:00 a.m., Sunday School.
11:00 a.m., Morning Worship.
6:45 p.m., Youth Fellowship.
7:30 p.m., Wednesday Prayer Meeting.
7:30 p.m., Second Tuesday Monthly, Workers Conference.

CHURCH OF GOD
Georgia Street at Reed, Monroe,
Rev L. A. Brannen, Pastor
10:00 a.m., Sunday School.
11:00 a.m., Morning Worship.
7:00 p.m., Evangelistic Service.
7:30 p.m., Wednesday, Young People's Endeavor.
1:00 p.m., Tuesday, Women's Prayer Meeting.

FIRST CHURCH OF GOD
South Third at Beauregard, Monroe
Carl R. Owens, Pastor
10:00 a.m., Sunday School.
11:00 a.m., Morning Worhsip.
7:00 p.m., Homebuilders.
7:30 p.m., Evening Worship
8:30 p.m., Youth Fellowship.
7:30 p.m., Wednesday, Prayer Meeting
7:30 p.m., Women's Missionary Society 2nd and 4th Mondays.

CHURCH OF GOD
1401 Cypress, West Monroe
Rev. Thomas E. Miller, Pastor
9:45 a.m., Sunday School
10:45 a.m., Morning Worship
6:45 a.m., Youth, Children & Adults
7:30 p.m., Evening Services
7:30 p.m., Wednesday Prayer Meeting

Assembly Of God

SWARTZ ASSEMBLY OF GOD CHURCH
Old Monroe Road
Rev T. L. Wilborn, Pastor
9:45 a.m. Sunday School
11:00 a.m. Morning Worship
6:00 p.m. Christ's Ambassadors
7:00 p.m. Evening Service
7:00 p.m. Tuesday Women's Missionary Council

COLLEGE TOWN ASSEMBLY OF GOD
308 S. McGuire, Monroe
E. J. Graves, Pastor
9:45 a.m., Sunday School.
11:00 a.m., Worship Service.
7:00 p.m., Auxiliary Service
7:30 p.m., Evangelistic Services
7:30 p.m., Mid-Week Service (Wednes.)

SOUTHSIDE ASSEMBLY OF GOD
600 South Eighth, West Monroe
Rev E. J Lofton, Pastor
9:45 a.m., Sunday School.
11:00 a.m., Morning Worship.
6:00 p.m., Ladies W M. C. Service.
6:00 p.m., Men' Fellowship.
7:00 pm., Evening Worship
7:00 p.m., Wednesday Prayer Meeting.
7:00 p.m., Congregation Singing, Second Saturday each month.

SEIGLE ASSEMBLY OF GOD CHURCH
Smith at Washington, West Monroe
Rev. B. O. Smith, Pastor
9:45 a.m Sunday School
11:00 a m., Morning Worhsip.
7:30 p.m. Evening Worship.
7:30 p.m., Wednesday Worship.
7:30 p.m., Friday. Young People's Service.

FIRST ASSEMBLY OF GOD CHURCH
Cypress and Crosley Streets
West Monroe Louisiana
Fred D Wall, Pastor
9:45 a.m. Sunday School
11:00 a.m. Morning Worship
5:30 p.m. Youth Service
7:30 p.m. Evangelistic Service
7:30 p.m. Wednesday Prayer Meeting.

CENTRAL ASSEMBLY OF GOD
Hall Street at Calypso, Monroe
Rev. William R Blair, Pastor
9:45 a.m., Sunday School
11:00 a.m., Morning Worship.
6:30 p.m. ,Auxiliary meetings.
7:30 p.m., Evangelistic Service.
7:30 p.m., Wednesday Pray Service. and praise

Christian Science

CHRISTIAN SCIENCE CHURCH
Auburn at North Second, Monroe
11:00 a. m. Morning Service
11:00 a.m., Sunday School for pupils to age 20
8:00 p.m. Wednesday Testimony
Reading Room at 120 St. John St.

First Pilgrim

FIRST PILGRIM HOLINESS CHURCH
Stella at 9th, West Monroe
A. P Huffine, Pastor
9:45 a.m., Sunday School.
11:00 a.m., Morning Worship.
6:45 p.m., Evening Worship.
7:30 p.m., Wednesday Prayer Service.

Salvation Army

THE SALVATION ARMY CHAPEL
510 Harrison Monroe
Capt. W. E. Grantham, in charge
9:45 p.m., Sunday School.
11:00 a.m., Morning Worship.
6:30 p.m., Young People's Meeting.
7:30 p.m., Evening Worship.
7:30 p.m., Wednesday Prayer Meeting.
2:00 p.m., Thursday, Home League.

Pastor Arrives For New Duties

JONESBORO (Special) — The Jonesboro Church of the Nazarine has a new pastor, the Rev. Harry L. Wales, who arrived recently with his wife and two small daughters.

He came to the new assignment from California. He attend Long Beach State College and Nazarene College in Bethany, Okla., and has been in the ministry since 1951. He is married to the former Bettye Presson of Shreveport.

Greek Orthodox

Sts. Constantine and Helene GREEK ORTHODOX CHURCH
2005 Forsythe Ave
The Rev. Spyridon C. Economis, Pastor
9:30 a.m. Sunday School
10:00 a.m Divine Liturgy
4:00 p.m. Mon., Wed.; Fri., Greek School

Latter-Day Saints

CHURCH OF JESUS CHRIST OF THE LATTER-DAY SAINTS — MORMON
2300 Lee, Monroe
M. Hatcher, Branch President
10:00 a.m., Sunday School.
5:45 p.m., Priesthood and Relief Society Meeting
7:00 p.m., Sacrament Meeting.
4:30 pm., Monday Primary.
7:30 p.m., Wednesday Mutual Improvement Assoc.

REORGANIZED CHURCH OF THE LATTER-DAY SAINTS CHURCH OF JESUS CHRIST OF THE LATTER DAY SAINTS, West Monroe
707 Montgomery
Elder Marion Huntsman, Pastor
9:45 a.m., Sunday Church School.
10:55 a.m., Morning Worship.
6:30 p.m., Zion's League.
7:30 p.m., Evening Worship.
7:30 p.m., Wednesday Prayer Service.

Church Of Christ

CHURCH OF CHRIST
401 Slack Street,
Hermon Alexandria, Evangelist
9:45 a.m., Sunday Bible classes.
10:45 a.m., Morning worship.
6:30 p.m., Evening worship
7:30 p.m., Wednesday Bible Study.

COLLEGE TOWN CHURCH OF CHRIST
3605 DeSiard, Monroe
Meredith Johnson, Minister
9:00 a.m., Sunday Morning Worship.
10:00 a.m., Bible Study.
6:30 p.m., Evening Warship
7:30 p.m., Wednesday Mid-Week Bible Study.

JACKSON STREET CHURCH OF CHRIST
Jackson at Texas, Monroe
E. C. McKenzie, Minister
9:45 a.m., Sunday Bible School.
10:50 a.m., Morning Worship.
11:45 a.m., Lord's Supper Service.
6:00 p.m., Evening Worship.
6:45 p.m., Lord's Supper Service (con.)
7:30 p.m., Wednesday Bible study.

WHITES FERRY RD. CHURCH OF CHRIST
N. 7th And Greenwood Rd West Monroe
Clifton E. Laird, Evangelist
9:45 a.m. Sunday Bible classes
10:45 a.m. Morning Worship: Communion
5:30 p.m. Young Peoples class
6:30 p.m. Evening worship
7:30 p.m. Wednesday Bible study

BAWCOMVILLE CHURCH OF CHRIST
Jonesboro Rd West Monroe
Percy Keene Evangelist
9:45 a.m. Sunday Bible clases
10:45 a.m. Morning Worship & Communion
6:30 p.m. Bible classes
7:30 p.m. Evening worship
7:30 p.m Wednesday Bible study

Lutheran

TRINITY LUTHERAN CHURCH
Oliver Road, Monroe
Arthur Betz, Pastor
9:00 a.m., Sunday Church School
10:15 a.m., Morning Worsbip

Apostolic

APOSTOLIC CHURCH
221 Martin St., West Monroe
Elder W. T Hemphill, Pastor
10:00 a.m., Sunday Bible Study and Worship Service.
7:15 p.m., Evening Service, and Worship.
7:30 p.m., Wednesday Young Folks and Teaching.
7:30 p.m., Friday General Service. Communion Services First Friday Night of Each Month.

Christian

ST. JOHN'S CHRISTIAN CHURCH
Disciples of Christ
Forsythe at Westminster, Monroe
9:45 a.m., Church School
10:45 a.m., Sunday Worship and Communion.
10:00 a.m., Church School.
5:00 p.m., Chi Rho Fellowship.
6:00 p.m., Christian Youth Fellowship

FIRST CHRISTIAN CHURCH
St. John and Oak Streets, Monroe
John O. Stewart, Minister
9:45 a.m., Sunday, Church School.
10:50 a.m., Worship.
5 30 p.m., CYF & Chi. Rho.
7:00 p.m., Worship.
7:30 p.m., Tuesday Choir Rehearsal.
7:00 p.m., Wednesday, Prayer Service Church Board and or cabinet first Monday monthly

Nazarene

FIRST CHURCH OF THE NAZARENE
North Fourth and Stella Streets, W.M
Rev. J. W. McClung, Pastor
9:45 a.m., Sunday School.
11.00 a.m., Junior Church
11:00 a.m., Morning Worship.
6:30 p.m., Young People's Service.
7:30 p.m., Evening Worship.
7:30 p.m., Wednesday Prayer Service.
7:00 p.m., Friday, Week Day Youth Activity.

FIRST CHURCH OF THE NAZARENE
201 Thomas Ave., Monroe
Rev. E. P. Akin, Pastor
9:45 a.m. Sunday School
11:00 a.m. Morning Worship
7:00 p.m., Junior Service
7:30 p.m., Evening Worship.
7:30 p.m., Wednesday Prayer Meeting.

Jewish

TEMPLE B'NAI ISRAEL
Jackson Street at Oak, Monroe
Rabbi Martin I. Silverman
8:00 p.m., Friday Worship Services.
12:30 p.m., First Tuesday Monthly Sisterhood Meeting.
10:00 a.m., Sunday School.
7:00 p.m., Third Tuesday Monthly Men's Club
4:00 p.m., First and Third Sundays Monthly Youth Groups.

Pentecostal

FIRST UNITED PENTECOSTAL CHURCH
1600 South Second Street, Monroe
Rev. G. E. Chance, Pastor
10:00 a.m Sunday School
11:00 a.m. Morning Worship
6:00 p.m. Youth Fellowship
7:30 p.m. Evangelistic Service
7:30 p.m. Wednesday Bible Study
7:30 p.m. Friday Youth Service

FIRST UNITED PENTECOSTAL CHURCH
812 Wheelis Street, West Monroe
Rev E. W Caughron, Pastor.
9:45 a.m., Sunday School.
11:00 a.m., Morning Worship
7:30 p.m., Evangelistic Service.

UNITED PENTECOSTAL CHURCH
Selman Field
Rev. L. J Yeats, Pastor
10:00 a.m., Sunday School.
11:00 a.m., Morning Worship.
7:30 p.m., Evangelistic Service.
7:30 p.m., Wednesday, Bible Study.
7:30 p.m., Friday, Pentecostal Conquerors.

Seventh-Day Adventist

SEVENTH-DAY ADVENTIST CHURCH
Sandel Drive and Oaklawn Streets, Monroe
J.S. Jameson, Pastor
9:30 a.m., Saturday Sabbath School
11:00 a.m., Morning Worship
4:00 p.m. Saturday Y.P.M.V. Meeting
7:30 p.m., Wednesday Prayer Meeting

Jehovah's Witnesses

JEHOVAH'S WITNESSES
4501 Jackson, Monroe.
R. C. Truil, Presiding Minister.
9:00 a.m., Daily Text Discussion.
3:30 p.m., Preaching Activity.
3:30 p.m., Public Talk.
4:30 p.m., Watchtower Study.
7:30 p.m., Wednesday Bible Study.
7:30 p.m., Friday Ministry Development.
8:30 p.m., Friday Ministry School.

THE PINE GROVE Baptist Church, located at the intersection of Moore and Winnsboro Roads, will hold it's first Youth Revival September 26 through October 2. Rev. Dervis Tippen, pastor of the Eros Baptist Church, (shown here) will be the evangelist. Services will begin at 7:30 each evening.

Riser Heads Laymen Group Of Red River

RUSTON (Special) — Henry G. Riser, layman and chairman of the Board of Deacons of the Ruston Presbyterian Church of Ruston was elected president of the Laymen's Association of the Red River Presbytery at the organization's Fall meeting at Camp Alabama near Sibley recently. Approximately 300 men, who are members of Presbyterian churches in North Louisiana; which comprises all the area north of Alexandria, were present at this semi - annual meeting of the organization.

Riser succeeds Alex Boyd of Ruston as president.

Other officers elected for the year 1961 were Wilson Magee, Shreveport, vice-president; Ted E. Haynes, Shreveport, secretary; Dr. Walter J. Ernst, Monroe, treasurer; Col. LeRoy B. Bible, Shreveport, chairman of the Western District; Donald Logan, West Monroe, chairman of the Eastern District.

SPEAKER

Will Mann Richardson of Tyler, Texas, attorney, and banker, was the principal speaker at the all - day Fall Rally at Camp Alabama which is owned and maintained by Red River Presbytery. The subpect of Richardson's address was, "So Great a cloud of Witnesses."

During the morning session John A. Richardson, Elder in the First Presbyterian Church of Shreveport, and district attorney for Caddo Parish, was the keynote speaker for the work-shops on, "A Christian's Responsibility as a Citizen."

A. E. Chapman Jr. Musical Director Of Local Church

A. E. Chapman Jr., who recently became music director of the Claiborne Baptist Church is a graduate of the New Orleans Baptist Theological Seminary with a master degree in sacred music and religious education. He also has a B.M. and master music education degrees from Louisiana State University. His experience includes four years of public school music teaching in band and vocal music; fifteen years as full-time music and educational director of Baptist churches in Louisiana, Mississippi, Alabama, and Georgia. He is employed as vocal music teacher in the Ouachita Junior High School, and band instructor at the Drew Junior High School. He is married and has four children.

There will be a school of music taught by Chapman in Claiborne Baptist Church, Sept. 26-30.

The Rev. V. L. Prewitt is pastor of the church.

Record Turnout At Study Here

The school of mission which opened at the First Christian Church here last Sunday evening had a record attendance of almost 100 persons enrolled for the six weeks course.

The theme is "Heritage and Horizons in Home Missions." Classes are being held for all age groups.

The staff includes, director, E. H. Williamson, assistant director, Mrs. E. H. Williamson; registrars, Mrs. Jack Kimball, Miss Barbara Hulin; librarian, Miss Jean Bonham, and publicity, Mrs. B. B. Martin.

The Rev. John Stewart is instructor in the adult class in its study of the history and work of the Christian church. His topic this evening will be, "How are we organized."

The school begins at 5:45 p.m. each Sunday and closes at 8 p.m.

Pastor, 74, Feted On His Birthday

CHOUDRANT (Special) — The Alabama Presbyterian Church parlor was the setting of a surprise party recently to honor Dr. S. E. McFadden, pastor, who celebrated his 74th birthday.

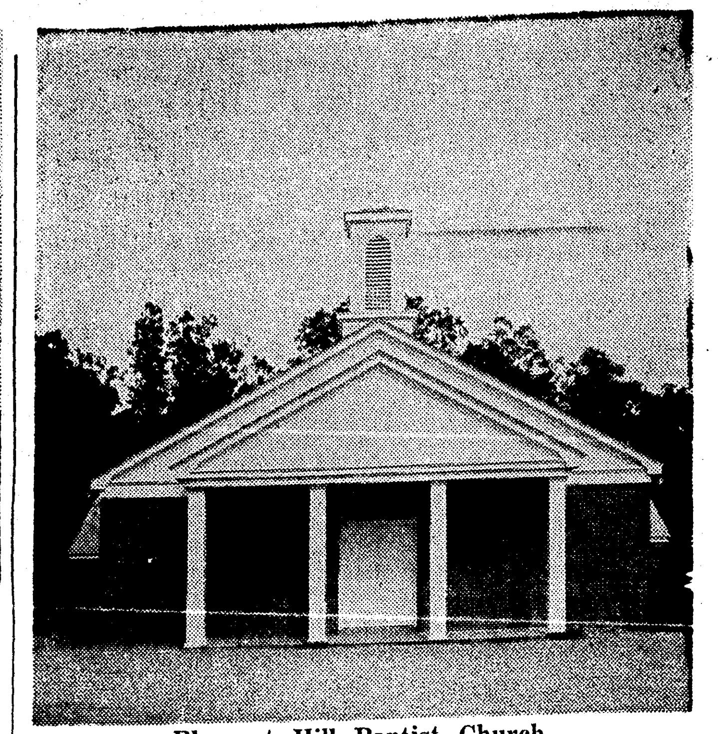

Pleasant Hill Baptist Church

Baptist Church Has Dedication Of New Building

The Pleasant Hill Baptist Church of Rocky Branch Union Association marked a big day in its history when recently it dedicated a new $60,000 debt free building.

At the morning services there was singing, and a report on the history of the church which was organized 88 years ago in 1872. This was given by Jackie Haye. Dedication message was by the Rev. J. T. Hinke.

Taking part in note burning were The Rev. Enon Boyette, pastor; Elzie Howard, deacon; Robert L. Howard, deacon, and the Rev. J. T. Hinke. Dinner was served and in the afternoon four men were ordained to the office of deacon.

They were Reginald Smith, Elton Haye, Sam Ward, and Raymond Chapman. The presbytery was composed of 16 pastors and deacons from neighboring churches. The Rev. Troy Lee Chapman presided at the ordination sermon, and the Rev. Paul Sullivan gave the charge to the deacons and the church.

Future plans call for construction of a new pastor's home and a recreation building.

Presbyterians Slate Rally On Evangelism

An evangelistic rally encompassing 25 Presbyterian churches in the Monroe area was scheduled for Oct. 4 and 5 at the First Presbyterian Church, Monroe.

Three well known churchmen, one from North Carolina and two from Texas will comprise a team heading the two - day cavalcade.

The purpose of the rallies, held throughout Presbyterian churches in the south, is to train members of that denomination in more effective evangelism methods and to inspire them for efforts in that field in 1961. During the month of October, 23 teams of leaders will conduct evangelism training in 90 southern cities.

SPEAKERS

Comprising the group of speakers scheduled to appear at the Monroe church will be Dr. Robert Franklin Jones, First Presbyterian Church, Ft. Worth, Texas; Dr. Andrew Edington, First Presbyterian Church, Kerrville, Texas; and Dr. Ernest Lee Stoffel, First Presbyterian Church, Charlotte, North Carolina.

During the opening day of the rally here, meetings were set for 4 p.m., for the committees of evangelism in all area churches; 6 p.m., a dinner meeting for all leadership committes; and at 8 p.m., for all church members from the local Presbyterian churches.

The second day's activities will open with a breakfast for church elders at 7 a.m. and close at 9 a.m. with a meeting of all area ministers.

One of the cavalcade leaders will be present and address each of the scheduled meetings.

New Minister At Area Church

CHOUDRANT (Special) — The Rev. Jesse D. Bryan has assumed duties as pastor of the First Baptist Church here.

He attended Louisiana College at Pineville and now is attending Louisiana Tech at Ruston.

During the past year he was pastor of the Hico Baptist Church. He is married and has one son.

Daily Revivals Open At Church

Stone Avenue Methodist Church will begin a series of revival services today, which will continue through Sunday, Oct. 2.

Guest evangelist will be The Rev. Charles Flurry, youth director for the Louisiana Moral and Civic Foundation. Day services will be held Monday through Friday beginning at 10 a.m. Evening services start at 7:30.

Jewish Day Of Atonement Approaching

Yom Kippur, the holiest day of the Jewish calendar, will be observed in homes and synagogues throughout the world beginning at sunset, Friday, September 30th. At Temple B'Nai Israel,, 400 Jackson Street, services will commence at 8:00 p.m. and resuming at 10:30 a.m. the following morning, will continue throughout the entire day.

Yom Kippur is Hebrew for Day of Atonement, a time devoted to self-examination and the determination to live on a higher moral plane in the future. It marks the conclusion of the ten-day period of repentance which begins with Rosh Ha-Shanah, the Jewish New Year.

LITURGY

The Yom Kippur eve synagogue liturgy begins with the singing of the celebrated and majestic Kol Nidre, Hebrew for "all vows", a musical plea for divine remission of hasty and impetuous de[illegible]ions. The prayers and sermons at the religious services, which last most Yom Kippur Day, stress man's capacity to use the powers given him by God to overcome error and dereliction.

Typical of the worship service on Atonement Day, observed by many with total abstinence from food and drink, is this passage from the Union Prayer Book: "Those who have been bruised and beaten down in life's battle He would have restored to their birthright of freedom and independence. In His all-wise providence, God has appointed this Day of Atonement to reconcile each human being to his destiny, and to restore peace and tranquility to every heart and home."

Ruston Woman Is Re-Elected Missions Board

NEW YORK (Special) — Mrs. Glenn E. Laskey of Ruston, La. was re-elected a member of the international Methodist Board of Missions and scheduled to attend its recent quadrennial reorganizational meeting in Chicago.

Mrs. Laskey was re-elected to board membership, representing eight-state South Central Jurisdiction of the Methodist Church.

LEADERSHIP

The international Board of Missions gives leadership in home missionary and church extension work in the United States and works with Methodist Churches in 52 countries around the world. It has a staff of 1,600 missionaries in 44 countries of Asia, Africa, Europe and North and South America and of 1,000 home missionaries and deaconesses in the 50 states and Puerto Rico.

Mrs. Laskey was a delegate to the 1948 and 1952 sessions of the Methodist General Conference and the South Central Jurisdictional Conference. She has been president of the Woman's Society of Christian Service of the Louisiana Methodist Conference and recording secretary of the Woman's Society in the South Central Jurisdiction. She is a member of the board of Centenary College, Shreveport, La.; Sue Bennett College, London, Ky.; the MacDonnell Methodist Center, Houma, La., and the Ruston Park and Recreation Service. Mrs. Laskey is a graduate of Southern Methodist University, Dallas, Texas.

Revival Series Is Scheduled At Southside Church

A revival will get under way at the Southside Methodist Church today and run through Sept. 30. Services will be held each morning at 9:30, and each evening at 7:30.

The Rev. George Harbuck, superintendent of the Monroe district, will be guest speaker. Charles Elliott, music director, of the church, will be in charge of music.

The Rev. Lea Joyner is pastor of the church.

Saves you time & postage
RELIGIOUS SUPPLY SHOP
MRS. VERA GODFREY
409 North 3rd FA 3-7440
Monroe, La.

This Church page is brought to you by the following business establishments

A&P TEA CO.
BELL'S PHARMACY
CRUTHIRDS, INC.
DURRETT FURNITURE CO.
FAMILY SHOE STORE
JAMES MACHINE WORKS
DIXIE BEDDING & FURN. CO.
E. A. PORTER REALTY CO.
MARY'S FLOWER SHOP
MOTORS SECURITIES CO.
RENFROW & SON
STRAND & RIALTO THEATRES
J. C. STEELE LUMBER CO.
SLAGLE JOHNSON LBR. CO.
TYNER-PETRUS CO.

Attend Church Today

AND EVERY SUNDAY

YOU'LL FIND FAITH... PEACE... HOPE

Baptist

HIGHLAND BAPTIST CHURCH
1509 Arkansas Road West Monroe
Rev. Filer Seal Pastor
9:45 a.m. Sunday School
10:45 a.m. Morning Worship
6:30 p.m. Training Union
7:30 p.m. Evening Worship
7:30 p.m. Wednesday Prayer Meeting

MT VERNON BAPTIST CHURCH
Jonesboro Road, West Monroe
Rev. W. E. Spencer, Pastor
10:00 a.m. Sunday School
11:00 a.m. Morning Worship
6:30 p.m. Training Union
7:30 p.m. Evening Worship
7:30 p.m. Wednesday Prayer Service

CYPRESS BAPTIST CHURCH
Route 3 West Monroe
Rev. Jack Borden, Pastor
10:00 a.m. Sunday School
11:00 a.m. Morning Worship
6:30 p.m. Training Union
7:00 p.m. Wednesday Prayer Service

PENIEL BAPTIST CHURCH
Jonesboro Rd., West Monroe
William R. Dowden, Pastor
9:45 a.m. Sunday School
11:00 a.m. Morning Worship
6:30 p.m. Training Union
7:30 p.m. Evening Worship
8:00 p.m. Wednesday Prayer Service

PINE GROVE BAPTIST CHURCH
Intersection Moore and Winnsboro Roads, Monroe
Rev. Robert E. Peek, Pastor
10:00 a.m. Sunday School
11:00 a.m. Morning Worship
6:30 p.m. Training Union
7:00 p.m. Wednesday Prayer Service
7:30 p.m. Evening Worship

BROWNVILLE BAPTIST CHURCH
1701 Bailey Street, West Monroe
Rev. Harold E. Cook, Pastor
9:45 a.m. Sunday School
10:55 a.m. Morning Worship
6:30 p.m. Training Union
7:30 p.m. Evening Worship
7:00 p.m. Monday Brotherhood
7:00 p.m. Wednesday Prayer Meeting

EASTSIDE MISSIONARY BAPTIST CHURCH
315 80th Street, Monroe
Frank Gregson, Pastor
9:30 a.m. Sunday School
10:30 a.m. Morning Worship
7:00 p.m. Training Union
7:00 p.m. Wednesday Prayer Meeting

BETHEL BAPTIST CHURCH
232 Lilac St West Monroe
Rev. P. Lionel Crowell, Pastor
9:45 a.m. Sunday School
10:55 a.m. Morning Worship
7:00 p.m. Training Union
8:00 p.m. Evening Worship
7:00 p.m. Wed. Family Night Services

McCLENDON BAPTIST CHURCH
Downing Pine Road, West Monroe
D O. Foster, Pastor
10:00 a.m. Sunday School
11:00 a.m. Worship
5:30 p.m. Training Union
6:30 p.m. Worship
7:00 p.m. Prayer Meeting

SHILOH MISSIONARY BAPTIST CHURCH
Rowland Road
Elder Ray Lyons, Pastor
9:45 a.m. Sunday School
11:00 a.m. Morning Worship
7:00 p.m. Baptist Training Course
8:00 p.m. Evening Worship

WEST HEIGHTS BAPTIST CHURCH
West Heights Subdivision, West Monroe
Rev. Olen W Wilson, Pastor
9:45 a.m. Sunday School
10:45 a.m. Morning Worship
6:00 p.m. Training Union
7:00 p.m. Evening Worship
7:00 p.m. Wed. Prayer Service

EMMANUEL BAPTIST CHURCH
North Fifth and Breard, Monroe
Fred Doolittle, Pastor
9:45 a.m., Sunday School.
10:55 a.m., Morning Worship
6:00 p.m., Training Union.
7:00 p.m., Evening Worship.
7:15 p.m., Wednesday "Family Night." Brotherhood, W. M. S., Y. W. A., G. A., R. A., Sunbeams.
7:30 p.m., Wednesday Prayer Service
8:00 p.m., Wednesday Prayer Meeting and Choir Rehearsal.

TRINITY BAPTIST CHURCH
214 Reagan Street, West Monroe,
Rev. James B. White, Pastor
9:30 a.m., Sunday School.
10:45 a.m., Morning Worship.
7:00 p.m., Training Union.
8:00 p.m., Evening Worship.
7:00 p.m., Wednesday, Church Organizations.
7:45 p.m., Wednesday Prayer Meeting.
8:30 p.m., Wednesday Choir Rehearsal.

RIVERVIEW BAPTIST CHURCH
South 7th & Austin Streets, West Monroe
Rev. H. W. Freenman, Pastor
9:45 a.m., Sunday School
11:00 a.m., Morning Worship
6:00 p.m., Training Union
7:00 p.m., Evening Worship
7:30 p.m., Wednesday Prayer Service

CALVARY BAPTIST CHURCH
812 Mississippi Street, Monroe
Rev. D. W. Nix, Pastor
9:45 a.m., Sunday School
11:00 a.m., Morning Worship
6:30 p.m., Training Union
7:30 p.m., Evening Worship
7:00 p.m., Wed. Prayer Meeting

FIRST BAPTIST CHURCH, SWARTZ
H. M. Roach, Pastor
9:45 a.m., Sunday School.
10:55 a.m., Morning Worship.
8:00 p.m., Evening worship.
6:30 p.m., Wednesday, Officers and Teachers' meeting.
7:15 p.m., Wednesday, Family Night.
8:00 p.m., Wednesday, Prayer Meeting
7:00 p.m., Brotherhood Executive meeting Fourth Thursday each month.

FIRST BAPTIST CHURCH
St. John and Grammont, Monroe
Dr. James T. Horton, Pastor
9:45 a.m., Sunday School.
11:00 a.m., Morning Worship.
6:30 p.m., Training Union.
7:45 p.m., Evening Worship.
7:30 p.m., Wednesday Prayer meeting
8:00 p.m., Choir Rehearsal.

MEMORIAL PARK BAPTIST CHURCH
201 Chapel, Monroe
Robert E. McDonald, Pastor
9:45 a.m., Sunday School.
11:00 a.m., Morning Worship.
7:00 p.m., Training Union.
8:00 p.m., Evening Worship.
7:00 p.m., Wednesday Prayer Meeting and Family Night.
7:15 p.m., Tuesday, Choir Rehearsal.

LAKESHORE BAPTIST CHURCH
Lakeshore at Camellia, Monroe
Vester R. Headrick, Pastor
9:30 a. m. Sunday School
10:45 a. m. Morning Worship
6:00 p.m. Training Union
7:00 p. m. Evening Worship
7:30 p.m. Wednesday, Prayer Meeting

CENTER POINT BAPTIST CHURCH
New Natchitoches Road, West Monroe
Fred Feazel, Jr., Pastor
10:00 a.m., Sunday School.
11:00 a.m., Morning Worship.
6:30 p.m., Training Union.
7:00 p.m., Evening Worship.
7:00 p.m., Wednesday Prayer Meeting.

FIRST BAPTIST CHURCH
West Monroe (500 Pine St.)
9:30 a.m., Sunday School.
10:45 a.m., Morning Worship.
6:30 p.m., Training Union.
7:45 p.m., Evening Worship.
7:45 p.m., Wednesday Prayer Meeting
7:30 p.m., Thursday Choir Rehearsal.

CLAIBORNE BAPTIST CHURCH
Route one West Monroe
Rev. V. L. Prewitt, Pastor
9:45 a.m., Sunday School.
11:00 a.m., Morning Worship.
6:30 p.m., Training Union.
7:30 p.m., Evening Worship.
6:30 p.m., Wednesday, Teachers', officers' meeting.
7:15 p.m., Wednesday Prayer Meeting.
8:15 p.m., Wednesday Choir Practice.

TEMPLE BAPTIST CHURCH
601 Plum Street, Monroe
Rev. W. Leon Ivy, Pastor
9:45 a.m., Sunday School.
10:45 a.m., Morning Worship.
6:45 p.m., Training Union.
7:45 p.m., Evening Worship.
7:30 p.m., Wednesday Prayer Service

EDGEWOOD BAPTIST CHURCH
501 Travis, West Monroe,
Rev. Fred Ory Miller, Pastor
9:45 a.m., Sunday School
10:50 a.m., Worship Service
6:30 p.m., Training Union
7:30 p.m., Evening Worship
7:30 p.m., Wednesday Prayer Service

EMMANUEL BAPTIST CHURCH
Wellerman Road, West Monroe, La.
Cecil H. Avery, Pastor
9:45 a. m. Sunday School
11:00 a. m. Morning Worship
6:00 p. m. Training Union
7:00 p. m. Evening Worship
7:30 p. m. Wednesday, Prayer Meeting

COLLEGE PLACE BAPTIST CHURCH
301 Sherrouse Avenue, Monroe
T. Earl Ogg, Pastor
9:45 a.m., Sunday School.
11:00 a.m., Morning Worship.
6:15 p.m., Training Union.
7:30 p.m., Evening Worship (Broadcast KLIC every Sunday night).
7:35 p.m., Wednesday Prayer Meeting.
6:45 p.m., Monday after 2nd Sunday, Brotherhood.
9:30 a.m., Every Tuesday, W. M. S. Activities.

CHENIERE BAPTIST CHURCH
Route 1, West Monroe
W O. Cory, Pastor
10:00 a.m., Sunday School.
11:00 a.m., Morning Worship.
7:30 p.m., Evening Worship.
7:00 p.m., Wednesday Prayer Meeting.

LOCH ARBOR BAPTIST CHURCH
Route 3, Monroe
Rev. E. D Sanson, Pastor
10:00 a.m., Sunday School.
11:00 a.m., Morning Worship.
7:00 p.m., Training Union.
8:00 p.m., Evening Worship.
7:00 p.m., Wednesday Women's Missionary Union, Brotherhood.
8:00 p.m., Prayer Meeting and Bible Study.

NEW CHAPEL HILL BAPTIST CHURCH
Farmervile Road, West Monroe
Rev Connie Ward, Pastor
9:45 a.m., Sunday School
11:00 a.m., Morning Worship
7:00 p.m., Evening Worship
7:00 p.m., Wed. Prayer Meeting
8:00 p.m., Wed. Choir

GOOD HOPE BAPTIST CHURCH
Route 4, West Monroe
Kenneth H. Mills, Pastor
9:50 a.m., Sunday School.
11:00 a.m., Morning Worship.
6:30 p.m., Training Union.
7:30 p.m., Evening Worship.
7:00 p.m., Wednesday, Youth and Teachers Meeting.

FAITH BAPTIST CHURCH
Rev. Willie Woodard, Pastor
9:45 a.m., Sunday School.
10:45 a.m., Morning Worship.
6:30 p.m., Training Union.
7:00 p.m., Wednesday Family Night and Prayer Meeting.
7:00 p.m., Thursday, church visitation.

PARKVIEW BAPTIST CHURCH
1001 Forsythe, Monroe
H. L. Sampson, Pastor
9:15 a.m., Sunday School
10:30 a.m., Morning Worship
5:15 p.m., Youth Fellowship
6:15 p.m., Training Union
7:30 p.m., Eveninig Worship
7:30 p.m., Wednesday Prayer meeting.
8:15 p.m., Wednesday Choir Rehearsal

HIGHLAND PARK BAPTIST CHURCH
Roberts Ave. at Orleans, Monroe
Rev. Edgar L. Wiggins, Pastor
9:45 a.m., Sunday School.
10:50 a.m., Morning Worship.
6:30 p.m., Training Union.
7:30 p.m., Evening Worship.
9:00 a.m., Tuesday, W. M. S.
7:30 p.m., Wednesday Prayer Meeting

CLEFT ROCK BAPTIST CHURCH
Dooley Addition, Winnsboro Road, Monroe
Rev. N. T. Smith, Pastor
9:30 a.m., Sunday School.
10:45 a.m., Morning Worship.
6:30 p.m., Training Union.
7:30 p.m., Evening Worship.
7:00 p.m., Wednesday Prayer Service.

SOUTHSIDE BAPTIST CHURCH
700 South Sixth Street
Jack Barnes, Pastor
9:45 a.m. Sunday School
11:00 a.m., Morning Worship.
6:30 p.m., Training Union.
7:30 p.m., Evening Worship.
7:45 p.m., Wednesday, Home Prayer Service.

VICTORY BAPTIST CHURCH
South 10th at Pecan, Monroe
Rev Willard Fuller, Pastor
9:45 a.m., Sunday School.
10:45 a.m., Morning Worship.
6:30 p.m., Training Union.
7:30 p.m., Evening Worship.
6:30 p.m., Thursday Visitations
7:00 p.m., Wednesday Prayer Meeting.

CENTRAL BAPTIST CHURCH
3400 Lee Avenue, Monroe
Rev. C. B. Littleton, Pastor
9:40 a.m., Sunday School.
10.50 a.m., Morning Worship.
6:30 p.m., Training Union
7:45 p.m., Evening worship
7:30 p.m., Wednesday mid - week service.

RIDGE AVENUE BAPTIST CHURCH
Ridge Ave. at Splane Drive, West Monroe
A. T. Mitchel, Pastor
9:15 a.m, Sunday School
10:15 a.m., Worship Hour
7:30 p.m., Prayer Meeting
7:00 a.m., Prayer Meeting
7:30 p.m., Wednesday. Prayer meeting and choir rehearsal.

ROCK HILL BAPTIST CHURCH
Rev. Leonard O. Garlington, Pastor
10:00 a.m., Sunday School
11:00 a.m., Morning Worship
7:00 p.m., Exening Worship
7:00 p.m., Wednesday Prayer Service

LANDMARK MISSIONARY BAPTIST CHURCH
401 North Ninth, West Monroe,
Pastor, Rev John L Causey Church
10:00 a.m. Sunday School
7:00 p.m., Sunday School
8:00 p.m., Thurs. Ladies Auxiliary
8:00 p.m. Thurs. Girls Auxiliary.
8:00 p.m., Thurs. Brotherhood.

FAIR PARK BAPTIST CHURCH
White's Ferry Road, West Monroe
Rev O. C. Clark, Pastor
9:50 a.m., Sunday School.
11:00 a.m., Morning Worship.
7:00 p.m., Training Union.
8:00 p.m., Worship — Evening.
7:00 p.m., Wednesday, Prayer Meeting
7:45 p.m., Choir Practice.

FELLOWSHIP CHURCH
Buckhorn Bend
Rev. Bill Bennett
9:00 a.m., Sun. Morning Worship
10:00 a.m., Sunday School
6:30 p.m., Training Union
7:30 p.m., Evening Service
7:30 p.m., Wednesday prayer meeting

Methodist

FREE METHODIST CHURCH
Lincoln and McGuire Streets, West Monroe
H. A Smith, Pastor
9:45 a.m., Sunday School.
6:45 p.m., Youth Service.
7:30 p.m., Evening Worship.
7:30 p.m., Wednesday Prayer Meeting.

FIRST METHODIST CHURCH
West Monroe (101 North Second Street)
Rev. E. B. Emmerich, Pastor
9:45 a.m., Sunday School.
10:50 a.m., Morning Worship.
6:30 p.m., Youth Fellowship
7:30 p.m., Evening Worship.
7:00 p.m., Wednesday Prayer Meeting.

STONE AVENUE METHODIST CHURCH
Stone Avenue, Monroe
Rev. Isaac A. Patton, Pastor
9:45 a.m., Sunday Church School.
10:45 a.m., Morning Worship.
6:30 p.m., Methodist youth fellowship.
6:30 p.m., Sunday Bible Study
7:30 p.m., Sunday Evening Worship.

ST. PAUL'S METHODIST CHURCH
Lexington Ave at Orell, Monroe
Ben Oliphint, Ph. D. Minister
8:30 a.m., Sunday Early Communion Service.
9:30 a.m., Church School.
10:50 a.m., Morning Worship Service.
5:30 p.m., Recreation and Supper Hour.
6:30 p.m., MYF.
7:30 p.m., Quiet Time in the Sanctuary.

SOUTHSIDE METHODIST CHURCH
South Fourth at Temple, Monroe
Lea Joyner, Minister
8:30 a.m., Sunday Holy Communion.
9:30 a.m., Church School.
10:50 a.m., Morning Worship
11:00 a.m., Children's Church.
4:30 p.m., Methodist Youth Fellowship
6:15 p.m., Men's Choir Practice.
7:30 p.m., Wednesday Prayer Meeting.
7:30 p.m., Evening Worship.

MEMORIAL METHODIST CHURCH
401 Sherrouse Ave., Monroe
Rev. W Spencer, Wren, Pastor
9:45 a.m., Sunday School.
10:55 a.m., Morning Worship Service.
6:15 p.m., Methodist Sunday Evening Fellowship.
7:00 p.m., Evening Worship
7:30 p.m., Fridays, Sanctuary Choir.

BROWNVILLE METHODIST CHURCH
1301 Alvin Street, West Monroe
Paul Durbin, Pastor
9:45 a.m., Church School.
10:45 a.m., Morning Worship.
6:30 p.m., M.Y.F.
6:30 p.m., Prayer Groups.
7:30 p.m., Evening Worship.
7:30 p.m., Wednesday Prayer Meeting.
8:00 p.m., Wednesday Choir Practice.
7:30 p.m., W.S.C.S. Tuesday Evening.

CLAIBORNE METHODIST CHURCH
Calhoun Road, West Monroe
T. A. Brown, Pastor
9:45 a.m., Sunday School.
10:50 a.m., Morning Worship.
6:30 p.m., Young People.
7:30 p.m., Evening Worship.
7:30 p.m. Wednesday Prayer Meeting
7:00 p.m., Thursday Choir Rehearsal.

GORDON AVENUE METHODIST CHURCH
Gordon Ave., at Dixie, Monroe
W. M. Allen, Minister
9:45 a.m., Sunday School.
10.50 a.m., Morning Worship.
6:00 p.m., Methodist Youth Fellowship.
7:30 p.m., Evening Worship.
7:30 p.m., Wednesday Prayer Service
7:00 p.m., Thursday Choir Practice.
7:30 p.m., Third Thurs. Official Board.

MCGUIRE METHODIST CHURCH
Arkansas Road and North Twelfth, W.M.
Don Wineinger, Minister
9:45 a.m., Sunday School
10:55 a.m., Morning Worship
6:00 p.m., Junior High, Senior High, Older Youth Fellowship
7:00 p.m., Evening Worship
7:00 p.m., Wednesday Bible Study, Prayer Service
8:00 p.m., Wednesday Choir Rehearsal

FIRST METHODIST CHURCH
Jackson at Wood, Monroe
Rev. G. W Pomeroy. D. D., Minister
Rev R. B. Holladay, Associate Minister
8:30 a.m., Sunday Holy Communion.
9:35 a.m., Church School.
10:50 a.m., Morning Worship.
6:00 p.m., Intermediate and Senior M Y F
7:30 p.m., Evening Worship
8:30 p.m., Older Youth Fellowship
7:30 p.m. Wed, Wesleyan Guild

Catholic

ST. MATTHEW'S CHURCH
121 Jackson, Monroe
Msgr. John C. Marsh, Pastor
6:30, 8, 9:30, 11 a.m., and 6 p.m. Sunday Masse.
6:30, 7:30 a.m. and 6 p.m., Wednesday, Weekday Masses.
7:30 p.m., Tuesday and Thursday. Inquiry Classes.
4 to 6 p.m., and 7 to 9 p.m., Saturday confessions.
4 p.m., Sunday Baptisms by appointment.
7:30 p.m., Thursday Knights of Columbus.

OUR LADY OF FATIMA CHURCH
201 Sheridan, Monroe
Rev. George Martinez, Pastor
7:00, 8:30, 10:00 a.m., 7:00 p.m., Sunday Masses.
6:30, 8:00 a.m., Weekday Masses.
5:00 to 6:00 p.m., and 7:00 to 8:00 p.m., Saturday Confessions.
7:30 p.m., Tuesday and Thursday, inquiry Classes.

ST. JOSEPH'S CATHOLIC CHURCH
506 Benton, Monroe
Rev. M G Hannon, Pastor
8:00 and 10:00 a.m., 5:30 a.m. Sunday Masses
6:00 a.m., Weekday Masses.
5:00 to 6:00 p.m. Saturday, Confessions.
3:00 p.m., Sunday Baptism.
7:30 p.m., Tuesday, Inquiry Class.

SAINT PASCHAL'S CHURCH
711 North Seventh, West Monroe
Father Vitus Duschinsky, Pastor
Father Finian McMullin, Assistant
6, 8, 10 a.m., and 6:30 p.m., Sunday Masses
6:30, 7:30, 9 a.m., and 6:30 p.m., Holy Day Masses.
6:30 and 8:15 a.m., Daily Masses.
6:30, 8:15, a.m., 6:30 p.m., First Friday each month Masses.
7:30 p.m., Friday Devotions.
4 to 5 p.m., Saturday Confessions (also before each Holy Mass.)

THE CHURCH OF JESUS THE GOOD SHEPHERD.
Emerson, Good Shepherd Lane
Rev. Dave P. Dabria, Pastor
Rev. William B. Provosty Asst. Pastor
Sunday Masses 8:00 a.m., 10:00 a.m., Weekday Masses 6:30 a.m., 8:00 a.m. Except . . Friday 6:30 a.m., and 11:15 am., Saturday 6:30 a.m., and 7:00 a.m.
Thursday 7:00 p.m. Inquiry Class

Episcopal

ST. THOMAS EPISCOPAL CHURCH
1308 Filhiol, Monroe
Father James C. Watley, Vicar
7:00 a.m., Sunday Holy Eucharist
10:00 a.m. Family Service
10:45 a.m. Church School; Bible Class
9:00 a.m., Tuesday Holy Eucharist
5:45 p.m., Wed Evening Prayer
6:00 p.m., Canterbury Society
7:00 a.m., Thurs. Holy Eucharist

ST. ALBAN'S EPISCOPAL CHURCH
Monroe, Louisiana
1401 Jackson Street, Monroe
The Rev. W. Alan King
Priest In Charge
Sunday:
8:30 a.m., Morning Worship
Wednesday:
6:30 a.m., Holy Eucharist
Friday:
9:00 a.m., Holy Eucharist

ST. PATRICK'S EPISCOPAL CHURCH
1510 N. Third Street
West Monroe, Louisiana
The Rev. W. Alan King
Priest-in-Charge
Sunday:
9:30 a.m., Church School
10:30 a.m., Prayer, Communion, Service

GRACE EPISCOPAL CHURCH
North 4th at Glenmar, Monroe
The Rev. A. Donald Davies, Rector
The Rev. Harvey L. Marcoax, Jr. Curatee
Sunday:
7.30 a.m., Holy Communion
9:00 a.m., Holy Communion
9:50 a.m., Church School
11:00 a.m., Holy Communion (1st, 3rd, suns.)
11:00 a.m., Morning Prayer (2nd, 4th suns)
5:45 p.m., Evening Prayer
7:00 p.m., Young Churchmen
Daily:
8:45 a.m., Morning Prayer
5:45 p.m., Evening Prayer
Wednesday:
9:00 a.m., Holy Communion
Friday:
7:00 a.m., Holy Communion
Holy Days:
9:00 a.m., 6:00 p.m. Holy Communion

Presbyterian

COVENANT PRESBYTERIAN CHURCH
Milton Street at Orel, Monroe
Wayne W Gray, Minister
9:09 a.m., Sunday Church School
10:30 a.m., Morning Worship
5:00 p.m. Youth Groups
6:30 p.m. 3rd Sun. Young Adults
7:00 p.m. Wed Prayer Service
6:30 p.m. 2nd Fri. Men's Meeting
Tue. Women of Church

HIGHLAND PRESBYTERIAN CHURCH
Wellerman Road
Jersey Street, West Monroe
Rev. Earl B. Wiggins, pastor
9:45 a.m. Sunday School
11:00 a.m. Morning Worship
6:30 p.m., Youth Fellowship and Adults Choir
7:30 p.m., Evening Worship

FIRST PRESBYTERIAN CHURCH
319 Grammont, Monroe
Dr. W. H. McFadden, Minister
9:45 a.m., Sunday Church School.
11:00 a.m., Morning Worship.
6:00 p.m., Youth and adults.
6:30 p.m., Wednesday Family Meet.
6:30 p.m. Carol Choir
7:15 p.m., Chancel Choir
11:00 a.m. 1st Tue Women of Church
7:00 a.m., 3rd Tue Men's Breakfast

MEMORIAL PRESBYTERIAN CHURCH
Mill at North 4th St. West Monroe
Dr. Hugh E. Bradshaw, Pastor
9:45 a.m., Sunday School.
11:00 a.m., Morning Worship.
5:30 p.m., Youth Group Meetings.
7:30 p.m., Evening Worship.
7:30 p.m., Wed. Prayer Services Men of the Church.
7:30 p.m., Thursday. Choir Rehearsa.

WESTMINSTER PRESBYTERIAN CHURCH
Northeast Louisiana State College
Brown Hall Auditorium
William Wayne Hatcher, Minister
9:45 a.m. Sunday School
11:00 a.m. Morning Worship
5:30 p.m. Youth Group

Church Of God

CHURCH OF GOD
813 Montgomery Street, West Monroe
Rev. W B. Johnson, Pastor
8:00 a.m., Sunday Morn. Radio. Pgm.
10:00 a.m., Sunday School.
11:00 a.m., Morning Worship.
7:00 p.m., Evening Worship.
7:30 p.m., Evening Worship.
7:30 p.m., Tues., Prayer Meet. En.

WELCOME HOME CHURCH OF GOD
141 Araut Road, West Monroe
Rev. Paul L. Owens, Pastor
10:00 a.m., Sunday School.
11:00 a.m., Morning Worship.
6:45 p.m., Youth Fellowship.
7:30 p.m., Wednesday Prayer Meeting.
7:30 p.m., Second Tuesday Monthly. Workers Conference.

CHURCH OF GOD
Georgia Street at Reed, Monroe,
Rev L. A. Brannen, Pastor
10:00 a.m., Sunday School.
11:00 a.m., Morning Worship.
7:00 p.m., Evangelistic Service.
7:30 p.m., Wednesday, Young People's Endeavor.
1:00 p.m., Tuesday, Women's Prayer Meeting.

FIRST CHURCH OF GOD
South Third at Beauregard, Monroe
Carl R. Owens, Pastor
10:00 a.m., Sunday School.
11:00 a.m., Morning Worhsip.
7:00 p.m., Homebuilders.
7:30 p.m., Evening Worship
8:30 p.m., Youth Fellowship.
7:30 p.m., Wednesday, Prayer Meeting
7:30 p.m., Women's Missionary Society 2nd and 4th Mondays.

CHURCH OF GOD
1401 Cypress, West Monroe
Rev. Thomas E. Miller, Pastor
9:45 a.m., Sunday School
10:45 a.m., Morning Worship
6:45 a.m., Youth, Children & Adults
7:30 p.m., Evening Services
7:30 p.m., Wednesday Prayer Meeting

Assembly Of God

SWARTZ ASSEMBLY OF GOD CHURCH
Old Monroe Road
Rev T. L. Wilborn, Pastor
9:45 a.m. Sunday School
11:00 a.m. Morning Worship
6:00 p.m. Christ's Ambassadors
7:00 p.m. Evening Service
7:00 p.m. Tuesday Women's Missionary Council

COLLEGE TOWN ASSEMBLY OF GOD
308 S. McGuire, Monroe
E. J. Graves, Pastor
9:45 a.m., Sunday School.
11:00 a.m., Worship Service.
7:00 p.m., Auxiliary Service
7:30 p.m., Evangelistic Services
7:30 p.m., Mid-Week Service (Wednes.)

SOUTHSIDE ASSEMBLY OF GOD
600 South Eighth, West Monroe
Rev E. J Lofton, Pastor
9:45 a.m., Sunday School
11:00 a.m., Morning Worship.
6:00 p.m., Ladies W M. C. Service.
6:00 p.m., Men' Fellowship.
7:00 pm., Evening Worship
7:00 p.m., Wednesday Prayer Meeting.
7:00 p.m., Congregation Singing, Second Saturday each month.

SEIGLE ASSEMBLY OF GOD CHURCH
Smith at Washington, West Monroe
Rev. B. O. Smith, Pastor
9:45 a.m Sunday School
11:00 a.m., Morning Worhsip.
7:30 p.m. Evening Worship.
7:30 p.m., Wednesday Worship.
7:30 p.m., Friday, Young People's Service.

FIRST ASSEMBLY OF GOD CHURCH
Cypress and Crosley Streets
West Monroe Louisiana
Fred D Wall, Pastor
9:45 a.m. Sunday School
11:00 a.m. Morning Worship
5:30 p.m. Youth Service
7:30 p.m. Evangelistic Service
7:30 p.m. Wednesday Prayer Meeting.

CENTRAL ASSEMBLY OF GOD
Hall Street at Calypso, Monroe
Rev. William R Blair, Pastor
9:45 a.m., Sunday School
11:00 a.m., Morning Worship.
6:30 p.m. ,Auxiliary meetings.
7:30 p.m., Evangelistic Service.
7:30 p.m., Wednesday Pray Service. and praise

Christian Science

CHRISTIAN SCIENCE CHURCH
Auburn at North Second, Monroe
11:00 a. m. Morning Service
11:00 a.m., Sunday School for pupils to age 20
8:00 p.m. Wednesday Testimony Reading Room at 120 St. John St.

First Pilgrim

FIRST PILGRIM HOLINESS CHURCH
Stella at 9th, West Monroe
A. P Huffine, Pastor
9:45 a.m., Sunday School.
11:00 a.m., Morning Worship.
6:45 p.m., Evening Worship.
7:30 p.m., Wednesday Prayer Service.

Salvation Army

THE SALVATION ARMY CHAPEL
516 Harrison Monroe
Capt. W. E. Grantham, in charge
9:45 p.m., Sunday School.
11:00 a.m., Morning Worship.
6:30 p.m., Young People's Meeting.
7:30 p.m., Evening Worship.
7:30 p.m., Wednesday Prayer Meeting.
2:00 p.m., Thursday, Home League.

Pastor Arrives For New Duties

JONESBORO (Special) — The Jonesboro Church of the Nazarine has a new pastor, the Rev. Harry L. Wales, who arrived recently with his wife and two small daughters.

He came to the new assignment from California. He attend Long Beach State College and Nazarene College in Bethany, Okla., and has been in the ministry since 1951. He is married to the former Bettye Presson of Shreveport.

Greek Orthodox

Sts. Constantine and Helene GREEK ORTHODOX CHURCH
2005 Forsythe Ave
The Rev. Spyridon C. Economis, Pastor
9:30 a.m. Sunday School
10:00 a.m Divine Liturgy
4:00 p.m. Mon., Wed.; Fri., Greek School

Latter-Day Saints

CHURCH OF JESUS CHRIST OF THE LATTER-DAY SAINTS — MORMON
2300 Lee, Monroe
M. Hatcher, Branch President
10:00 a.m., Sunday School.
5:45 p.m., Priesthood and Relief Society Meeting
7:00 p.m., Sacrament Meeting.
4:30 pm., Monday Primary.
7:30 p.m., Wednesday Mutual Improvement Assoc.

REORGANIZED CHURCH OF THE LATTER-DAY SAINTS CHURCH OF JESUS CHRIST OF THE LATTER DAY SAINTS, West Monroe
707 Montgomery
Elder Marion Huntsman, Pastor
9:45 a.m., Sunday Church School.
10:55 a.m., Morning Worship.
6:30 p.m., Zion's League.
7:30 p.m., Evening Worship.
7:30 p.m., Wednesday Prayer Service.

Church Of Christ

CHURCH OF CHRIST
401 Slack Street,
Hermon Alexandria, Evangelist
9:45 a.m., Sunday Bible classes.
10:45 a.m., Morning worship.
6:30 p.m., Evening worship
7:30 p.m., Wednesday Bible Study.

COLLEGE TOWN CHURCH OF CHRIST
3605 DeSiard, Monroe
Meredith Johnson, Minister
9:00 a.m., Sunday Morning Worship.
10:00 a.m., Bible Study
6:30 p.m., Evening Warship
7:30 p.m., Wednesday Mid-Week Bible Study.

JACKSON STREET CHURCH OF CHRIST
Jackson at Texas, Monroe
E. C. McKenzie, Minister
9:45 a.m., Sunday Bible School.
10:50 a.m., Morning Worship.
U:45 a.m., Lord's Supper Service.
6:00 p.m., Evening Worship.
6:45 p.m., Lord's Supper Service (con.)
7:30 p.m., Wednesday Bible study.

WHITES FERRY RD. CHURCH OF CHRIST
N. 7th And Greenwood Rd West Monroe
Clifton E. Laird, Evangelist
9:45 a.m. Sunday Bible classes
10:45 a.m. Morning Worship: Communion
5:30 p.m. Young Peoples class
6:30 p.m. Evening worship
7:30 p.m. Wednesday Bible study

BAWCOMVILLE CHURCH OF CHRIST
Jonesboro Rd West Monroe
Percy Keene Evangelist
9:45 a.m. Sunday Bible clases
10:45 a.m. Morning Worship & Communion
6:30 p.m. Bible classes
7:30 p.m. Evening worship
7:30 p.m Wednesday Bible study

Lutheran

TRINITY LUTHERAN CHURCH
Oliver Road, Monroe
Arthur Betz, Pastor
9:00 a.m., Sunday Church School
10:15 a.m., Morning Worship

Apostolic

APOSTOLIC CHURCH
221 Martin St., West Monroe
Elder W. T Hemphill, Pastor
10:00 a.m., Sunday Bible Study and Worship Service.
7:15 p.m., Evening Service, and Worship.
7:30 p.m., Wednesday Young Folks and Teaching.
7:30 p.m., Friday General Service. Communion Services First Friday Night of Each Month.

Christian

ST. JOHN'S CHRISTIAN CHURCH
Disciples of Christ
Forsythe at Westminster, Monroe
9:45 a.m., Church School
10:45 a.m., Sunday Worship and Communion.
10:00 a.m., Church School.
5:00 p.m., Chi Rho Fellowship.
6:00 p.m., Christian Youth Fellowship

FIRST CHRISTIAN CHURCH
St. John and Oak Streets, Monroe
John O. Stewart, Minister
9:45 a.m., Sunday, Church School.
10:50 a.m., Worship.
5 30 p.m., CYF & Chi. Rho.
7:00 p.m., Worship.
7:30 p.m., Tuesday Choir Rehearsal.
7:00 p.m., Wednesday, Prayer Service Church Board and or cabinet first Monday monthly

Nazarene

FIRST CHURCH OF THE NAZARENE
North Fourth and Stella Streets, W.M
Rev. J. W McClung, Pastor
9:45 a.m. Sunday School.
11.00 a.m., Junior Church
11:00 a.m., Morning Worship.
6:30 p.m., Young People's Service.
7:30 p.m., Evening Worship.
7:30 p.m., Wednesday Prayer Service
7:00 p.m., Friday, Week Day Youth Activity.

FIRST CHURCH OF THE NAZARENE
201 Thomas Ave., Monroe
Rev. E. P. Akin, Pastor
9:45 a.m. Sunday School
11:00 a.m. Morning Worship
7:00 p.m., Junior Service
7:30 p.m., Evening Worship.
7:30 p.m., Wednesday Prayer Meeting.

Jewish

TEMPLE B'NAI ISRAEL
Jackson Street at Oak, Monroe
Rabbi Martin I. Silverman
8:00 p.m., Friday Worship Services.
12:30 p.m., First Tuesday Monthly Sisterhood Meeting.
10:00 a.m., Sunday School.
7:00 p.m., Third Tuesday Monthly Men's Club
4:00 p.m., First and Third Sundays Monthly Youth Groups.

Pentecostal

FIRST UNITED PENTECOSTAL CHURCH
1600 South Second Street, Monroe
Rev. G. E Chance, Pastor
10:00 a..m Sunday School
11:00 a.m. Morning Worship
6:00 p.m. Youth Fellowship
7:30 p.m. Evangelistic Service
7:30 p.m. Wednesday Bible Study
7:30 p.m. Friday Youth Service

FIRST UNITED PENTECOSTAL CHURCH
812 Wheelis Street, West Monroe
Rev E W Caughron, Pastor.
9:45 a.m., Sunday School.
11:00 a.m., Morning Worship
7:30 p.m., Evangelistic Service.

UNITED PENTECOSTAL CHURCH
Selman Field
Rev. L J Yeats, Pastor
10:00 a.m., Sunday School.
11:00 a m., Morning Worship.
7:30 p.m., Evangelistic Service.
7:30 p.m., Wednesday, Bible Study.
7:30 p.m., Friday, Pentecostal Conquerors.

Seventh-Day Adventist

SEVENTH-DAY ADVENTIST CHURCH
Sandel Drive and Oaklawn Streets, Monroe
J.S. Jameson, Pastor
9:30 a.m., Saturday Sabbath School
11:00 a.m., Morning Worship
4:00 p.m. Saturday Y.P.M.V. Meeting
7:30 p.m., Wednesday Prayer Meeting

Jehovah's Witnesses

JEHOVAH'S WITNESSES
4501 Jackson, Minister.
R. C. Trull, Presiding Minister.
9:00 a.m., Daily Text Discusion.
9:30 a.m., Preaching Activity.
5:30 p.m., Bible Sunday Class.
7:30 p.m., Wednesday Bible Study.
7:30 p.m., Friday Ministry Development.
8:30 p.m., Friday Ministry School.

THE PINE GROVE Baptist Church, located at the intersection of Moore and Winnsboro Roads, will hold it's first Youth Revival September 26 through October 2. Rev. Dervis Tippen, pastor of the Eros Baptist Church, (shown here) will be the evangelist. Services will begin at 7:30 each evening.

Riser Heads Laymen Group Of Red River

RUSTON (Special) — Henry G. Riser, layman and chairman of the Board of Deacons of the Ruston Presbyterian Church of Ruston was elected president of the Laymen's Association of the Red River Presbytery at the organization's Fall meeting at Camp Alabama near Sibley recently. Approximately 300 men, who are members of Presbyterian churches in North Louisiana; which comprises all the area north of Alexandria, were present at this semi - annual meeting of the organization.

Riser succeeds Alex Boyd of Ruston as president.

Other officers elected for the year 1961 were Wilson Magee, Shreveport, vice-president; Ted E. Haynes, Shreveport, secretary; Dr. Walter J. Ernst, Monroe, treasurer; Col. LeRoy B. Bible, Shreveport, chairman of the Western District; Donald Logan, West Monroe, chairman of the Eastern District.

SPEAKER

Will Mann Richardson of Tyler, Texas, attorney, and banker, was the principal speaker at the all - day Fall Rally at Camp Alabama which is owned and maintained by Red River Presbytery. The subpect of Richardson's address was, "So Great a cloud of Witnesses."

During the morning session John A. Richardson, Elder in the First Presbyterian Church of Shreveport, and district attorney for Caddo Parish, was the keynote speaker for the work-shops on, "A Christian's Responsibility as a Citizen."

A. E. Chapman Jr. Musical Director Of Local Church

A. E. Chapman Jr., who recently became music director of the Claiborne Baptist Church is a graduate of the New Orleans Baptist Theological Seminary with a master degree in sacred music and religious education. He also has a B.M. and master music education degrees from Louisiana State University. His experience includes four years of public school music teaching in band and vocal music; fifteen years as full-time music and educational director of Baptist churches in Louisiana, Mississippi, Alabama, and Georgia. He is employed as vocal music teacher in the Ouachita Junior High School, and band instructor at the Drew Junior High School. He is married and has four children.

There will be a school of music taught by Chapman in Claiborne Baptist Church, Sept. 26-30.

The Rev. V. L. Prewitt is pastor of the church.

Record Turnout At Study Here

The school of mission which opened at the First Christian Church here last Sunday evening had a record attendance of almost 100 persons enrolled for the six weeks course.

The theme is "Heritage and Horizons in Home Missions." Classes are being held for all age groups.

The staff includes, director, E. H. Williamson, assistant director, Mrs. E. H. Williamson; registrars, Mrs. Jack Kimball, Miss Barbara Hulin; librarian, Miss Jean Bonham, and publicity, Mrs. B. B. Martin.

The Rev. John Stewart is instructor in the adult class in its study of the history and work of the Christian church. His topic this evening will be, "How are we organized."

The school begins at 5:45 p.m. each Sunday and closes at 8 p.m.

Pastor, 74, Feted On His Birthday

CHOUDRANT (Special) — The Alabama Presbyterian Church parlor was the setting of a surprise party recently to honor Dr. S. E. McFadden, pastor, who celebrated his 74th birthday.

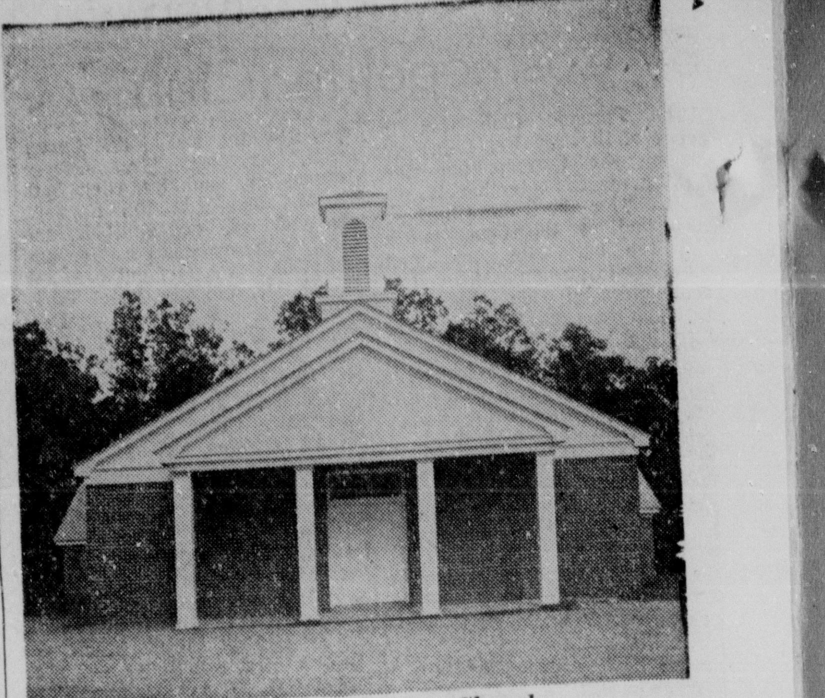

Pleasant Hill Baptist Church

Baptist Church Has Dedication Of New Building

The Pleasant Hill Baptist Church of Rocky Branch Union Association marked a big day in its history when recently it dedicated a new $60,000 debt free building.

At the morning services there was singing, and a report on the history of the church which was organized 88 years ago in 1872. This was given by Jackie Haye. Dedication message was by the Rev. J. T. Hinke.

Taking part in note burning were The Rev. Enon Boyette, pastor; Elzie Howard, deacon; Robert L. Howard, deacon, and the Rev. J. T. Hinke. Dinner was served and in the afternoon four men were ordained to the office of deacon.

They were Reginald Smith, Elton Haye, Sam Ward, and Raymond Chapman. The presbytery was composed of 16 pastors and deacons from neighboring churches. The Rev. Troy Lee Chapman presided at the ordination sermon, and the Rev. Paul Sullivan gave the charge to the deacons and the church.

Future plans call for construction of a new pastor's home and a recreation building.

Presbyterians Slate Rally On Evangelism

An evangelistic rally encompassing 25 Presbyterian churches in the Monroe area was scheduled for Oct. 4 and 5 at the First Presbyterian Church, Monroe.

Three well known churchmen, one from North Carolina and two from Texas will comprise a team heading the two - day cavalcade.

The purpose of the rallies, held throughout Presbyterian churches in the south, is to train members of that denomination in more effective evangelism methods and to inspire them for efforts in that field in 1961. During the month of October, 23 teams of leaders will conduct evangelism training in 90 southern cities.

SPEAKERS

Comprising the group of speakers scheduled to appear at the Monroe church will be Dr. Robert Franklin Jones, First Presbyterian Church, Ft. Worth, Texas; Dr. Andrew Edington, First Presbyterian Church, Kerrville, Texas; and Dr. Ernest Lee Stoffel, First Presbyterian Church, Charlotte, North Carolina.

During the opening day of the rally here, meetings were set for 4 p.m., for the committees of evangelism in all area churches; 6 p.m., a dinner meeting for all leadership committes; and at 8 p.m., for all church members from the local Presbyterian churches.

The second day's activities will open with a breakfast for church elders at 7 a.m. and close at 9 a.m. with a meeting of all area ministers.

One of the cavalcade leaders will be present and address each of the scheduled meetings.

New Minister At Area Church

CHOUDRANT (Special) — The Rev. Jesse D. Bryan has assumed duties—as pastor of the First Baptist Church here.

He attended Louisiana College at Pineville and now is attending Louisiana Tech at Ruston.

During the past year he was pastor of the Hico Baptist Church. He is married and has one son.

Daily Revivals Open At Church

Stone Avenue Methodist Church will begin a series of revival services today, which will continue through Sunday, Oct. 2.

Guest evangelist will be The Rev. Charles Flurry, youth director for the Louisiana Moral and Civic Foundation. Day services will be held Monday through Friday beginning at 10 a.m. Evening services start at 7:30.

Jewish Day Of Atonement Approaching

Yom Kippur, the holiest day of the Jewish calendar, will be observed in homes and synagogues throughout the world beginning at sunset, Friday, September 30th. At Temple B'Nai Israel,, 400 Jackson Street, services will commence at 8:00 p.m. and resuming at 10:30 a.m. the following morning, will continue throughout the entire day.

Yom Kippur is Hebrew for Day of Atonement, a time devoted to self-examination and the determination to live on a higher moral plane in the future. It marks the conclusion of the ten-day period of repentance which begins with Rosh Ha-Shanah, the Jewish New Year.

LITURGY

The Yom Kippur eve synagogue liturgy begins with the singing of the celebrated and majestic Kol Nidre, Hebrew for "all vows", a musical plea for divine remission of hasty and impetuous decisions. The prayers and sermons at the religious services, which last most Yom Kippur Day, stress man's capacity to use the powers given him by God to overcome error and dereliction.

Typical of the worship service on Atonement Day, observed by many with total abstinence from food and drink, is this passage from the Union Prayer Book: "Those who have been bruised and beaten down in life's battle He would have restored to their birthright of freedom and independence. In His all-wise providence, God has appointed this Day of Atonement to reconcile each human being to his destiny, and to restore peace and tranquility to every heart and home."

Ruston Woman Is Re-Elected Missions Board

NEW YORK (Special) — Mrs. Glenn E. Laskey of Ruston, La. was re-elected a member of the international Methodist Board of Missions and scheduled to attend its recent quadrennial reorganizational meeting in Chicago.

Mrs. Laskey was re-elected to board membership, representing eight-state South Central Jurisdiction of the Methodist Church.

LEADERSHIP

The international Board of Missions gives leadership in home missionary and church extension work in the United States and works with Methodist Churches in 52 countries around the world. It has a staff of 1,600 missionaries in 44 countries of Asia, Africa, Europe and North and South America and of 1,000 home missionaries and deaconesses in the 50 states and Puerto Rico.

Mrs. Laskey was a delegate to the 1948 and 1952 sessions of the Methodist General Conference and the South Central Jurisdictional Conference. She has been president of the Woman's Society of Christian Service of the Louisiana Methodist Conference and recording secretary of the Woman's Society in the South Central Jurisdiction. She is a member of the board of Centenary College, Shreveport, La.; Sue Bennett College, London, Ky.; the MacDonnell Methodist Center, Houma, La., and the Ruston Park and Recreation Service. Mrs. Laskey is a graduate of Southern Methdist University, Dallas, Texas.

Revival Series Is Scheduled At Southside Church

A revival will get under way at the Southside Methodist Church today and run through Sept. 30. Services will be held each morning at 9:30, and each evening at 7:30.

The Rev. George Harbuck, superintendent of the Monroe district, will be guest speaker. Charles Elliott, music director, of the church, will be in charge of music.

The Rev. Lea Joyner is pastor of the church.

Saves you time & postage
RELIGIOUS SUPPLY SHOP
MRS. VERA GODFREY
409 North 3rd FA 3-7440
Monroe, La.

This Church page is brought to you by the following business establishments

A&P TEA CO.
BELL'S PHARMACY
CRUTHIRDS, INC.
DURRETT FURNITURE CO.
FAMILY SHOE STORE
JAMES MACHINE WORKS
DIXIE BEDDING & FURN. CO.
E. A. PORTER REALTY CO.
MARY'S FLOWER SHOP
MOTORS SECURITIES CO.
RENFROW & SON
STRAND & RIALTO THEATRES
J. C. STEELE LUMBER CO.
SLAGLE JOHNSON LBR. CO.
TYNER-PETRUS CO.

THE HOME SHIFT

Some Plants No Bother

By MILDRED SWIFT

If you're interested in having flowers in bloom as nearly the year round as possible, you certainly want plants that require little effort. One of the most popular of these is the narcissus group. They start blooming early in the year, with a period of blooms for about eight weeks. Colors vary from so called white to dark yellow with pink tints in some varieties. They bloom at the time of year when other flowers are not plentiful and for this reason are especially important.

The narcissus group bear long-lasting cut flowers. The cost of the bulbs will vary with the variety. The older, more easily increased types are cheaper. In general it is best to buy good bulbs from reliable firms.

NOMENCLATURE

All of this group are really narcissus, but popular usage has divided them into at least three groups — narcissus, jonquils and daffodils.

The variety paper white is an example of the narcissus. They bloom early, seem immune to the basal rot organism and have strong fragrance. There are many varieties, some yellow. The main difficulty encountered in growing the narcissus is that when left in place for several years they may become so crowded that very poor blooms, if any, are produced. They should be dug and separated before this happens. If they are grown in insufficient light, they cannot be expected to produce good blooms.

JONQUILS

Jonquils have round leaves similar to onions. Most of the commonly grown jonquils are fairly easy to grow. They usually bloom early and produce yellow flowers of various sizes. The number of flowers per bloom stalk varies. They are hardy but not as hardy as narcissus. They are not likely to become crowded as easily as narcissus.

DAFFODILS

This group includes a wide variety of types ranging from the long trumpets to the clustered poetaz kinds. This is the most important group of the narcissus genus. Shapes, sizes, colors and time of blooming are quite valuable. Daffodils are hardy. Breeders continue to introduce new varieties.

VARIETIES OF DAFFODILS

The varieties that have done best in tests carried on by W. D. Kimbrough and R. H. Hanchey are: Fortune, Helios, Havelock, Alasman, Brookville, Lucianne, St. Egwin, Carbineer, Thalia, Silver Chimes, Golden Sceptre, Twink, Laurens Koster.

Other varieties they say are worth trying are: Tunis, Carlton, King Alfred, Mrs. E. H. Krelage, Mrs. R. O. Backhouse, Ada Finch, Gertie Miller, Lovenest, Dick Wellband. The authors of this information say there are many other fine varieties that do well but have not been tested, yet.

CULTURE

In general good bulbs will produce flowers the first season that they are purchased, because the bloom buds have already been formed when they are bought. This means that the flowers produced the first year are largely determined by the bulbs obtained and are not affected too much by cultural conditions.

Bulbs affected by basal rot do not bloom the first year. Sometimes bloom stalks will appear but the buds will dry up and no flowers will open. This may be a varietal susceptibility to this condition. With established bulbs it could be caused by some environmental factor.

If the bulbs are left in place they will normally increase in number and become very crowded. This will tend to reduce the size of the bulbs and flowers.

STORAGE ORGAN

The bulb is a storage organ, and the amount of material stored and the size of the bulb are dependent on the foliage and seasonal conditions. The leaves make the food that largely determines the size of the bulb for the next year. This means that good foliage growth is necessary.

Seed should not be allowed to form. Sometimes when flowers are cut, some leaves are also cut to add some green to the arrangement. This is definitely injurious to the plant. A certain amount of light is necessary for leaves to function properly in the manufacture of food. If light is insufficient, good results should not be expected.

PLANTING

Good soil drainage is essential if these bulbs are to be grown successfully. Prepare the soil to a depth of about twelve inches. Loamy soils are best, but they can be grown in a wide range of soil types. Mix sand in heavy clay soils.

The specialists say bulbs of this type should be covered with two to five inches of soil above the top of the bulbs, depending on the size bulb and the soil texture. The larger bulbs should be planted deeper, and on sandy soils, deeper planting may be practiced than in heavier soils. Bulbs planted too near the soil surface may be affected by temperature changes.

FERTILIZER

A little more caution is needed in the use of fertilizer for daffodils. It is very likely that many daffodil bulbs have been lost from basal rot because of the excessive use of fertilizer.

Bone meal is excellent fertilizer for these bulbs because it contains little nitrogen. Nitrogen has been found to intensify the damage from basal rot. Commercial fertilizers that are low in nitrogen should be used. If a fertilizer such as 8-8-8, which is not low in nitrogen, is used it should be applied at the rate of about one pound per 100 feet row.

Call our office for "Daffodils for the Yard" by Kimbrough and Hanchey. This includes all the above information and much more.

CARE OF FURS

The season for wearing furs is coming up and believe me this is going to be a fur season. Here are some hints on their care, straight from the furriers: Do not expose furs too long to strong sunlight as in time it may discolor them.

Do not sit on a fur coat longer than necessary. Open the coat and lift it up to avoid strain on the pelts.

Try to keep your furs from getting wet. However, in case they do, let dry naturally in a cool dry room. Shake the fur gently before putting it on and before hanging up.

Have furs cleaned occasionally by an expert. Whenever a worn spot or tear appears, have a furrier repair it.

ANNOUNCEMENTS

Your Open House program for next week are: Monday, Rustin Johnson will explain your social security; Tuesday, Patsy Johnson will demonstrate closet accessories; Wednesday, flower arrangements; Thursday, Irene McQueen will cook for those on sugar free diet; Friday, Marketing with Mildred.

See you next Sunday.

TRAVEL TOPICS

NEW YORK (UPI) — Never go off half - shot — especially if you're planning to travel abroad.

It's much easier to get immunized before you depart the United States than to have your foreign idyl ruined by turning up at the port of entry without proof you have had the required shots.

Travel agencies booking a trip should be expected to brief you on what immunizations you require to enter the countries you plan to visit. But what of the person planning his or her own trip?

The simplest method is to spend 25 cents for the United States Public Health Service booklet... "Immunization Information for International Travel." By continents and countries, the booklet tells just what immunizations are required, along with recommended additional shots.

For instance, if you're planning to go to Cyprus, it's a simple matter to find that country on the table and learn that a smallpox inoculation is required of everyone, and one for cholera if you are arriving from an infected area.

NEED

Once you know what you need, all you have to do is go to a clinic or your private doctor and get the shots — except in the case of yellow fever immunization which you have to get at one of the Public Health Service - designated vaccination centers. As an added note, all the centers are listed, along with whether or not a fee is charged.

But all the shots in the world won't do any good if they aren't recorded on a proper document — the little yellow International Certificates of Vaccination. Information on each vaccination must be completed and signed by the physician performing the vaccination.

Additionally, in the case of smallpox and cholera vaccinations, the document must be stamped by state or local health department, or an agency such as the Public Health Service.

Failure to have the proper shots can mean more than a headache trying to enter a foreign country — it can even result in your being put in quarantine. And remember you need smallpox, and possibly other vaccinations, to re-enter the U.S.

The vaccination certificate can be obtained from a passport agency offices, travel offices, transportation lines, and in some cases, from your own doctor. Start getting your shots well before a trip, because some require a waiting period to become effective.

You can get the immunization information booklet by sending 25 cents to the Superintendent of Documents, Government Printing Office, Washington 25, D.C.

LIKE FOURTH

It'll be just like the Fourth of July down Mexico way Sept. 16, with fireworks, picnic lunches and patriotic speeches. And for the same reason, too — Mexico's 150th anniversary of independence from Spain.

Actually the month-long fiesta got underway early this month and will continue until the arrival of October. But the big day — with an influx of foreign dignitaries, including Secretary of State Christian Herter, will be the 16th.

It all marks the Sunday morning back in 1810 when an obscure priest, whose parishioners were mostly Indians, touched off the revolt with what is now known as the "Cry of Hidalgo." With the call, "Long live our Lady of Guadalupe, down with evil government, death to the Spaniards," Father Miguel Hidalgo y Costilla and a band of Indians marched off to fight.

JETS

Jet service is going just about everywhere nowadays. TAI (Transports Aeriens Intercontinentaux) starts flying from Paris to Noumea, New Caledonia, Sept. 11. The more than half-way-around-the-world flight will cover 12,291 miles in just 27 hours.

CAMERA NOTES

Some Photographers Just Button Pushers

By IRVING DESFOR
AP Newsfeatures

Some photographers are just button pushers; others think while taking pictures. There are still others who do a lot of thinking after they're through shooting. Martin P. Ostergaard, a free-lance industrial photographer, evidently is in the latter category.

Seven years ago he took some pictures at a plant in which watch cleaning was done by an ultrasonic process. He began to think of how the principle could be applied to photography. He reasoned that ultrasonics would provide film agitation without surface oxidation which is present with other methods of agitation.

PROVED

His experiments proved, at least to his satisfaction, that electronic agitation would provide more precise control and better results in the development of film and X-rays. He worked out a device that provides ultrasonic vibration by electronic generators and ceramic transducers. The process sprovides film with finer grain and increases its speed up to 10 times its normal rate, according to Ostergaard.

His claims are backed up with the recent issuance of patent number 2,945,760. The process has been given no name as yet. Just keep your electronic eye peeled for it in the near future.

For the present, however, the trend towards compression, miniaturization, automation and simplification is evident in today's photo world.

For compression, we have news from the Photokina at Cologne, Germany. The first demonstration took place there of Polaroid's new film which has compressed the time necessary to make finished pictures from 60 to 10 seconds. It's available first in the 3000 speed film, type 47. Ultimately all films for "picture-in-a-minute" cameras will produce pictures in 10 seconds.

There is some latitude about the timing. Pictures left longer will be acceptable but more contrasty. If they are removed one or two seconds too soon, the prints are likely to be faint or uneven.

MINIATURE

News on the miniature side comes from home movie reflector lamps. The newest member of that family is a 200 watt G-E R-20 whose ASA code name is DAN. It is half the size of present R-30 reflector flood lamps, gives almost the same amount of light and lasts just as long — four hours.

The next step will be smaller, more convenient and less expensive movie light bars. G-E engineers showed likely types of a two - lamp and a four - lamp bar and it was predicted that home movie fans could easily carry the smaller lights along with the camera on future travel trips.

Two DANs give a guide number of 22 with 16 ASA color film at distances up to nine feet. A four - lamp light on a bar which measured only 12 inches wide, gives a guide number of 32 up to a 12-foot distance.

The compact two - lamp units seemed fairly versatile. They could be used individually, coupled or separately with one pair on the camera and another off to one side as a side light. Extension cords connect extra units and only one wall outlet connection is needed.

The note on automation is echoed with the latest Bell & Howell slide projector. A camera fan becomes a real armchair general with one of these gadgets. With a remote control unit in his hand he can focus his slides by pressing a button. It sends the lens forward or back as needed. He also changes the slides or can reverse the sequence and recall slides. Finally he can activate a beam of light as a pointer-ray to call attention to details or point out individuals in a group.

The item on simplification refers to the view finder in Yashica's new 35 mm camera, the Lynx. All the shooting controls are centered there so that a photographer can keep his eye glued to the finder and keep shooting. He composes his picture in the parallax-corrected bright frame. He focuses with the range-finder which is coupled in the viewfinder. And he sets the proper exposure by aligning the indicators visible in the finder. The camera has an f-1.8 lens and a SV shutter with speeds to 1-1000 second which is coupled to an electric eye.

FENCE FIGURES: Werner Kohler, an engineer in Stuttgart, Germany, saw these figures painted on a fence and waited for a pedestrian to pass to make the picture complete. It appears in the 1961 Photography Annual.

Seating Changed

GREENVILLE, S.C. (AP)—The Greenville Public Library has substituted segregation by sex for racial segregation. Three of the seven tables used for reading and study "reserved for women." Four are reserved for males. The library recently was opened on an integrated basis after several Negro sit-in demonstrations.

Prince Arrives

NEW YORK (AP) — Crown Prince Harald of Norway arrived at Idlewild Airport Thursday from Oslo on an informal visit to the United States during which he will attend functions in New York and Washington. He is scheduled to visit the Federal Bureau of Investigation headquarters, the Pentagon, the National Archives and the Smithsonian Institution in Washington today.

GARDEN CENTER NOTES

Dr. Wright Is Lauded

By MARY JARDINE

Congratulations are in order to John A. Wright of Louisiana Tech, Ruston, on receiving his Ph.D. in ornamental horticulture at the end of the summer session at Louisiana State University.

The arrangements created by Dr. Wright on his first television program of the season were on display at the Garden Center. We want to welcome Dr. Wright back to garden club circles. Be sure to watch for his program on the third Wednesday of each month at 12:15 and come by the center and see his designs.

In all designs the plant material was carefully selected to take advantage of the natural curves of the foliage.

The first was an asymetrical design employing a flat antique footed bowl of oriental design. Eucalyptus foliage was skillfully placed in a pleasing line and emphasized with three soft yellow zinnias. For filler material rosettes of pittosporum were placed in the back of the design. Suitable for a living room table. The placements of pittosporum made this design free standing and it also could be used on a room-divider of medium height.

COLORS SELECTED

Yellow, green and violet were the colors selected for the asymetrical design Dr. Wright created in a flat, oblong, green container. To establish the line variegated privet (Golden Privet) branches were used. Violet spikes of false dragonhead (physostegia) followed the lines of the privet. The bold leaves of loquat were placed in the central area giving depth as well as background for the round forms of the green hydrangea blossoms. This was most effective staged against a pink background.

A bamboo plaque with a cup needle point holder was selected for the all green arrangement which embodied both a tropical and an oriental feeling. Graceful curved branches of the ornamental pomegranate, in irregular heights formed the vertical line. Two leaves of variegated aspidistra introduced a bold, broad form against the vertical line. Green and white rosettes of pittosporum were used as a filler, effectively covering the needle cup holder. Three green quince were placed low in the design, one extending out onto the place. Very effective, and how many of us think to use the pomegranate foliage in our arrangements. Excellent spike material and nicely curved.

A fat, round vase of green glass was selected for a most distinctive still life. This is a most ordinary container and normally we associate it with mass arrangements. In Dr. Wright's skilled hands a lovely vertical arrangement emerged. The line was formed with glossy, green foliage of the pittosporum (new growth) followed by hydrangea foliage which introduced a different form, the pointed leaves, and a change of texture. Pale yellow marigolds accented the line. A large cluster of hydrangea foliage placed low concealed the front of the container and the line flowed in to placements of colorful fruit at the base. Pear, banana and crabapples with a tinge of red.

The garden club season is in full swing and many important events are coming up. An important date to remember is the Fifth District meeting in Ruston on November 11. Mrs. Ione Talbert Richardson will be guest speaker. Subject: Occidental Flower Arrangements (western style). At the Monroe Garden Club meeting we were entertained with a delightful skit "The Flower Show Blues." Lots of wonderful talent and well presented. Mrs. Henry Powell, New Orleans, was guest speaker for the Welcome Garden Club meeting. A large crowd of members and guests enjoyed her informative and interesting demonstration on color appreciation.

SOUTHERN GARDNER

White Spider Lilies Myth

By WILLIAM LANIER HUNT

The myth of white spider-lilies that has persisted for years among those of us in the South who are, one might say, almost addicted to these flowers has come nearer to reality. In the catalogues of some of the bulb dealers, you will now find the bulb Lycoris albiflora listed. This beautiful lycoris is not white when it first opens, but it does fade to near - white. Here and there, too, you will find such names as "Lycoris alba." Order some and see what you get because, under this name, we have discovered several new species of lycoris, and all of them are beautiful even if they are not actually white.

INTERESTING

It is interesting that last winter's snows that lay so long over the evergreen foliage of spider-lilies prevented most of the bulbs from forming the bloom buds that would normally have been opening long before now on the earlier red spider-lily) and along about now on the ordinary one. A small percentage of the bulbs did form bloom buds, and they are blooming from one to two weeks late — in some cases a whole month late.

Those who really wish to go into what is coming in spider-lilies may find several new ones published in the Herbertia edition of Plant Life for 1957, '58, '59 and '60. The 1957 number has good photographs of four new species. These volumes have a great store of information about bulbs in them. They are published by The American Plant Life Society, Dr. Thomas Whitaker, executive secretary, P. O. Box 150, La Jolla, California. They are sold at $5.00 each.

Anyone really interested in bulbs of the great Amaryllis family, and this includes, believe it or not, hemerocallis, daffodils, crinums, amaryllis, agapanthus, sternbergia, hymenocallis, Peruvian-lilies and many, many other kinds of bulbs all in this great plant family... should certainly join The American Plant Life Society and receive its publications each year. For information, write to the secretary at the above address.

SOME SAY

Every time the matter of the "white" spider-lilies comes up in a group of gardeners, some one will say that he has "perfectly white" flowers of this kind. He is usually talking about the native white spider-lilies that belong to the genus, Hymenocallis and grow along stream-sides and wet places in the South. This is the confusion we get into when we apply the same common name to several different plants. It is also why we have to refer to Latin names to keep our plants straight. Lycoris is the Latin name for the oriental spider-lilies: the red ones that are so common, the huge pink ones, called "Hall's amaryllis, the yellow "hurricane-lilies and all the others we have been discussing in the column. Believe it or not, Lycoris was a beautiful Roman actress, the mistress of Marc Antony.

EXTENSION NEWS

Plant Drying Tips Provided

By AUDREY DAWSON

Now is the time for you dried arrangement enthusiasts to gather your material. It could be that your family would be interested in helping you collect the flowers, leaves, grasses and seed pods. There are many plants that grow in your garden which dry as: salvis, celosia or cockscomb, hydrangeas and roses.

If you gather gourds, squash and pomegranites for drying, remember to prick them with a large needle or ice pick to hasten drying inside. After they are completely dry, coat them with clear shellac.

It is not a bit too early to start making plans for your Christmas decorations. Perhaps you plan to use dried material — if so — if pods, cones and leaves are sprayed now they will be ready for use before the holiday rush begins.

Try to gather your material on a warm sunshiny day and dry twice as much as you will need as there is some shrinkage.

ABOUT HEART

Just in case some of you did not read this in another article — heart attack death rate is 50 to 150 per cent higher among heavy cigarette smokers. This report was made public recently by Dr. A. Carlton Ernstine. I, also, read in one of our newsletters that men have more heart attacks than women, up to the age of 50. Beyond the age of 50, heart attacks are as common among women as men. This study was made in widely geographical areas as St. Louis, Mo.; Boston, Mass. and Oxford, England.

SOMETHING NEW

Fortel is a new polyester advertised as "the fiber that keeps its promise."

Knit or woven fabric bonded with foam promises to be popular for outer wear this fall. Once permanently laminated to the fabric, the foam not only insulates, but it assures no sag or stretch.

Fashion for fall includes fluid lines, bias cuts, flared effects, box pleats, lowered waistlines, blousing low at the back.

Hats will be tall, soft and packable.

FROZEN FOODS

If frozen foods don't taste fresh, it may be due to one or more of the following reasons: poor raw materials, improper handling before freezing, frozen foods stored too long at too high temperature, or improper cooking of the frozen product. Flavor, color and nutrition value of most foods change little or not at all during the freezing process with methods now employed by commercial producers.

NUTRITION MEETING

Nutrition and food preparation Home Demonstration leaders remember your training meeting Thursday, September 29th at 9:30 a.m. at the Agricultural Building in West Monroe. Mrs. Irene Turner, our nutrition specialist of LSU Agricultural Extension, will give you training in "Simple Time Saving Meals."

A REMINDER

We have plenty of premium lists for the parish fair. If you plan to exhibit, come by and get your copy. We cannot mail them so stop by the Agricultural Building, 704 Cypress and pick up one for you and your children. Ask your neighbor if she wants you to get her one. Remember it is our fair and the only way Ouachita can have a good one is for you to exhibit your best products. The fair will be held October 10-15.

FURNITURE

The price of furniture has risen only 6.5 per cent according to our consumer specialist, Miss Elizabeth Williams. Actually, she says the bedroom groups have declined 3.1 per cent. Improvements in the low priced groups include dresser drawers finished inside so they require no paper lining, dust panel separating drawers and magnetic or spring catches for doors. In medium priced furniture drawers move on noiseless nylon glides.

Table tops may have plastic stain and scratch resistant tops. Many upholstered styles have removable zippered covers.

A THOUGHT: Keep your temper, no one else wants it.

Increase In Mission

NEW YORK (AP) — United States Catholic missionaries abroad now total 6,782, according to the new catalog of U.S. Catholic Missionary Personnel. The figure represents a 10 per cent increase over the last total compiled in 1958.

Imported Fall Planting Bulbs

BULB PLANTING TIME IS HERE. . .and we are ready with a very fine selection of Top Quality Imported Holland Bulbs. Every year we lead with the finest bulbs that come on the market. That's the only kind we sell. . .It's the only kind you should buy.

Peat Moss, Fertilizers, Bone Meal for bulbs, house plants. Brick Sticks for espaliering and vine supports. Insecticides.

WE CLOSE EVERY SUNDAY OUR LORD'S DAY

BAGWELL'S GARDENS

1307 PARNELL WEST MONROE FA 2-9898

ONLY $519.95

PLUS YOUR OLD SET

BUYS THIS MAGNIFICENT NEW RCA VICTOR COLOR TV!

You don't know what you're missing until you get new RCA Victor Color TV! TV as you've never seen it before:

- New picture clarity
- New color realism
- New easier tuning
- New performance and dependability
- New programs and more of them

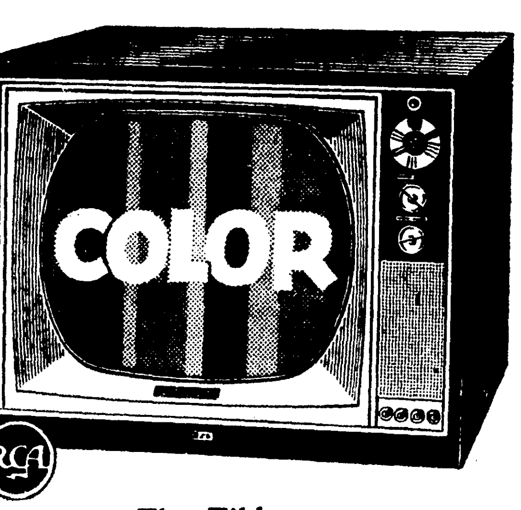

RCA The Most Trusted Name in Television

Watch The New Color Shows... Right In Your Own Living Room. Call Now... For A Free Home Demonstration

The Tilden
ECONOMY-PRICED "LIVING COLOR" TABLE TV

- 21" Tube (Overall Diameter) 260 sq. in. Viewable Picture
- New Super-Power Chassis
- New RCA Long-Range Tuner
- Picture Stabilizer Circuits
- Improved Mirror-Sharp Picture
- Balanced Fidelity FM Sound
- Simplified Color-Quick Tuning
- Tube Guard
- RCA Security Sealed Circuits

REGULAR PRICE 595.00

Daniel APPLIANCE and MAPLE SHOP

209 LOUISVILLE AVE., DIAL FA 5-4455 or FA 2-4649

BLOOMING **SPIDER LILIES** IN CANS **50¢**

ONE GROUP GREEN **PLANTS** GOOD SELECTION **15¢**

NEW LOAD **PALMS**

YUCCA (CANDLE OF THE LORD) Regular and Esplende

TOTEM POLES **$1.00**

BROOKS NURSERY & FLOWER SHOP

5320 DeSiard (Open Sunday Afternoon) FA 3-0511

Perfect!

GIFT for Any Occasion!

Whether you're looking for Early American Furniture or something in the Brass line, Mobaster, Milk Glass, or Ironstone. You can depend on New York Hdwe and Furniture. For your Shopping Convenience use our FREE parking lot at corner North 7th and Adams.

Shop Our Window Sunday

New York Hardware & Furniture

625 DeSiard FA 2-4494

THE HOME SHIFT

Some Plants No Bother

By MILDRED SWIFT

If you're interested in having flowers in bloom as nearly the year round as possible, you certainly want plants that require little effort. One of the most popular of these is the narcissus group. They start blooming early in the year, with a period of blooms for about eight weeks. Colors vary from so called white to dark yellow with pink tints in some varieties. They bloom at the time of year when other flowers are not plentiful and for this reason are especially important.

The narcissus group bear long-lasting cut flowers. The cost of the bulbs will vary with the variety. The older, more easily increased types are cheaper. In general it is best to buy good bulbs from reliable firms.

NOMENCLATURE

All of this group are really narcissus, but popular usage has divided them into at least three groups — narcissus, jonquils and daffodils.

The variety paper white is an example of the narcissus. They bloom early, seem immune to the basal rot organism and have strong fragrance. There are many varieties, some yellow. The main difficulty encountered in growing the narcissus is that when left in place for several years they may become so crowded that very poor blooms, if any, are produced. They should be dug and separated before this happens. If they are grown in insufficient light, they cannot be expected to produce good blooms.

JONQUILS

Jonquils have round leaves similar to onions. Most of the commonly grown jonquils are fairly easy to grow. They usually bloom early and produce yellow flowers of various sizes. The number of flowers per bloom stalk varies. They are hardy but not as hardy as narcissus. They are not likely to become crowded as easily as narcissus.

DAFFODILS

This group includes a wide variety of types ranging from the long trumpets to the clustered poetaz kinds. This is the most important group of the narcissus genus. Shapes, sizes, colors and time of blooming are quite valuable. Daffodils are hardy. Breeders continue to introduce new varieties.

VARIETIES OF DAFFODILS

The varieties that have done best in tests carried on by W. D. Kimbrough and R. H. Hanchey are: Fortune, Helios, Havelock, Alasman, Brookville, Lucianne, St. Egwin, Carbineer, Thalia, Silver Chimes, Golden Sceptre, Twink, Laurens Koster.

Other varieties they say are worth trying are: Tunis, Carlton, King Alfred, Mrs. E. H. Krelage, Mrs. R. O. Backhouse, Ada Finch, Gertie Miller, Lovenest, Dick Wellband. The authors of this information say there are many other fine varieties that do well but have not been tested, yet.

CULTURE

In general good bulbs will produce flowers the first season that they are purchased, because the bloom buds have already been formed when they are bought. This means that the flowers produced the first year are largely determined by the bulbs obtained and are not affected too much by cultural conditions.

Bulbs affected by basal rot do not bloom the first year. Sometimes bloom stalks will appear but the buds will dry up and no flowers will open. This may be a varietal susceptibility to this condition. With established bulbs it could be caused by some environmenal factor.

If the bulbs are left in place they will normally increase in number and become very crowded. This will tend to reduce the size of the bulbs and flowers.

STORAGE ORGAN

The bulb is a storage organ, and the amount of material stored and the size of the bulb are dependent on the foliage and seasonal conditions. The leaves make the food that largely determines the size of the bulb for the next year. This means that good foliage growth is necessary.

Seed should not be allowed to form. Sometimes when flowers are cut, some leaves are also cut to add some green to the arrangement. This is definitely injurious to the plant. A certain amount of light is necessary for leaves to function properly in the manufacture of food. If light is insufficient, good results should not be expected.

PLANTING

Good soil drainage is essential if these bulbs are to be grown successfully. Prepare the soil to a depth of about twelve inches. Loamy soils are best, but they can be grown in a wide range of soil types. Mix sand in heavy clay soils.

The specialists say bulbs of this type should be covered with two to five inches of soil above the top of the bulbs, depending on the size bulb and the soil texture. The larger bulbs should be planted deeper, and on sandy soils, deeper planting may be practiced than in heavier soils. Bulbs planted too near the soil surface may be affected by temperature changes.

FERTILIZER

A little more caution is needed in the use of fertilizer for daffodils. It is very likely that many daffodil bulbs have been lost from basal rot because of the excessive use of fertilizer.

Bone meal is excellent fertilizer for these bulbs because it contains little nitrogen. Nitrogen has been found to intensify the damage from basal rot. Commercial fertilizers that are low in nitrogen should be used. If a fertilizer such as 8-8-8, which is not low in nitrogen, is used it should be applied at the rate of about one pound per 100 feet row.

Call our office for "Daffodils for the Yard" by Kimbrough and Hanchey. This includes all the above information and much more.

CARE OF FURS

The season for wearing furs is coming up and believe me this is going to be a fur season. Here are some hints on their care, straight from the furriers: Do not expose furs too long to strong sunlight as in time it may discolor them.

Do not sit on a fur coat longer than necessary. Open the coat and lift it up to avoid strain on the pelts.

Try to keep your furs from getting wet. However, in case they do, let dry naturally in a cool dry room. Shake the fur gently before putting it on and before hanging up.

Have furs cleaned occasionally by an expert. Whenever a worn spot or tear appears, have a furrier repair it.

ANNOUNCEMENTS

Your Open House program for next week are: Monday, Rustin Johnson will explain your social security; Tuesday, Patsy Johnson will demonstrate closet accessories; Wednesday, flower arrangements; Thursday, Irene McQueen will cook for those on sugar free diet; Friday, Marketing with Mildred.

See you next Sunday.

TRAVEL TOPICS

NEW YORK (UPI) — Never go off half - shot — especially if you're planning to travel abroad.

It's much easier to get immunized before you depart the United States than to have your foreign idyl ruined by turning up at the port of entry without proof you have had the required shots.

Travel agencies booking a trip should be expected to brief you on what immunizations you require to enter the countries you plan to visit. But what of the person planning his or her own trip?

The simplest method is to spend 25 cents for the United States Public Health Service booklet "Immunization Information for International Travel." By continents and countries, the booklet tells just what immunizations are required, along with recommended additional shots.

For instance, if you're planning to go to Cyprus, it's a simple matter to find that country on the table and learn that a smallpox inoculation is required of everyone, and one for cholera if you are arriving from an infected area.

NEED

Once you know what you need, all you have to do is go to a clinic or your private doctor and get the shots — except in the case of yellow fever immunization which you have to get at one of the Public Health Service - designated vaccination centers. As an added note, all the centers are listed, along with whether or not a fee is charged.

But all the shots in the world won't do any good if they aren't recorded on a proper document — the little yellow International Certificates of Vaccination. Information on each vaccination must be completed and signed by the physician performing the vaccination.

Additionally, in the case of smallpox and cholera vaccinations, the document must be stamped by state or local health department, or an agency such as the Public Health Service.

Failure to have the proper shots can mean more than a headache trying to enter a foreign country — it can even result in your being put in quarantine. And remember you need smallpox, and possibly other vaccinations, to re-enter the U.S.

The vaccination certificate can be obtained from a passport agency offices, travel offices, transportation lines, and in some cases, from your own doctor. Start getting your shots well before a trip, because some require a waiting period to become effective.

You can get the immunization information booklet by sending 25 cents to the Superintendent of Documents, Government Printing Office, Washington 25, D.C.

LIKE FOURTH

It'll be just like the Fourth of July down Mexico way Sept. 16, with fireworks, picnic lunches and patriotic speeches. And for the same reason, too — Mexico's 150th anniversary of independence from Spain.

Actually the month-long fiesta got underway early this month and will continue until the arrival of October. But the big day — with an influx of foreign dignitaries, including Secretary of State Christian Herter, will be the 16th.

It all marks the Sunday morning back in 1810 when an obscure priest, whose parishioners were mostly Indians, touched off the revolt with what is now known as the "Cry of Hidalgo." With the call, "Long live our Lady of Guadalupe, down with evil government, death to the Spaniards," Father Miguel Hidalgo y Costilla and a band of Indians marched off to fight.

JETS

Jet service is going just about everywhere nowadays. TAI (Transports Aeriens Intercontimentaux) starts flying from Parmentaux) starts flying from Paris to Noumea, New Caledonia, Sept. 11. The more than half-way-around-the-world flight will cover 12,291 miles in just 27 hours.

CAMERA NOTES

Some Photographers Just Button Pushers

By IRVING DESFOR
AP Newsfeatures

Some photographers are just button pushers; others think while taking pictures. There are still others who do a lot of thinking after they're through shooting. Martin P. Ostergaard, a free-lance industrial photographer, evidently is in the latter category.

Seven years ago he took some pictures at a plant in which watch cleaning was done by an ultrasonic process. He began to think of how the principle could be applied to photography. He reasoned that ultrasonics would provide film agitation without surface oxidation which is present with other methods of agitation.

PROVED

His experiments proved, at least to his satisfaction, that electronic agitation would provide more precise control and better results in the development of film and X-rays. He worked out a device that provides ultrasonic vibration by electronic generators and ceramic transducers. The proces sprovides film with finer grain and increases its speed up to 10 times its normal rate, according to Ostergaard.

His claims are backed up with the recent issuance of patent number 2,945,760. The process has been given no name as yet. Just keep your electronic eye peeled for it in the near future.

For the present, however, the trend towards compression, miniaturization, automation and simplification is evident in today's photo world.

For compression, we have news from the Photokina at Cologne, Germany. The first demonstration took place there of Polaroid's new film which has compressed the time necessary to make finished pictures from 60 to 10 seconds. It's available first in the 3000 speed film, type 47. Ultimately all films for "picture-in-a-minute" cameras will produce pictures in 10 seconds.

There is some latitude about the timing. Pictures left longer will be acceptable but more contrasty. If they are removed one or two seconds too soon, the prints are likely to be faint or uneven.

MINIATURE

News on the miniature side comes from home movie reflector lamps. The newest member of that family is a 200 watt G-E R-20 whose ASA code name is DAN. It is half the size of present R-30 reflector flood lamps, gives almost the same amount of light and lasts just as long — four hours.

The next step will be smaller, more convenient and less expensive movie light bars. G-E engineers showed likely types of a two - lamp and a four - lamp bar and it was predicted that home movie fans could easily carry the smaller lights along with the camera on future travel trips.

Two DANs give a guide number of 22 with 16 ASA color film at distances up to nine feet. A four - lamp light on a bar which measured only 12 inches wide, gives a guide number of 32 up to a 12-foot distance.

The compact two - lamp units seemed fairly versatile. They could be used individually, coupled or separately with one pair on the camera and another off to one side as a side light. Extension cords connect extra units and only one wall outlet connection is needed.

The note on automation is echoed with the latest Bell & Howell slide projector. A camera fan becomes a real armchair general with one of these gadgets. With a remote control unit in his hand he can focus his slides by pressing a button. It sends the lens forward or back as needed. He also changes the slides or can reverse the sequence and recall slides. Finally he can activate a beam of light as a pointer-ray to call attention to details or point out individuals in a group.

The item on simplification refers to the view finder in Yashica's new 35 mm camera, the Lynx. All the shooting controls are centered there so that a photographer can keep his eye glued to the finder and keep shooting. He composes his picture in the parallex-corrected bright frame. He focuses with the range-finder which is coupled in the viewfinder. And he sets the proper exposure by aligning the indicators visible in the finder. The camera has an f-1.8 lens and a SV shutter with speeds to 1-1000 second which is coupled to an electric eye.

FENCE FIGURES: Werner Kohler, an engineer in Stuttgart, Germany, saw these figures painted on a fence and waited for a pedestrian to pass to make the picture complete. It appears in the 1961 Photography Annual.

GARDEN CENTER NOTES

Dr. Wright Is Lauded

By MARY JARDINE

Congratulations are in order to John A. Wright of Louisiana Tech, Ruston, on receiving his Ph.D. in ornamental horticulture at the end of the summer session at Louisiana State University.

The arrangements created by Dr. Wright on his first television program of the season were on display at the Garden Center. We want to welcome Dr. Wright back to garden club circles. Be sure to watch for his program on the third Wednesday of each month at 12:15 and come by the center and see his designs.

In all designs the plant material was carefully selected to take advantage of the natural curves of the foliage.

The first was an asymetrical design employing a flat antique footed bowl of oriental design. Eucalyptus foliage was skillfully placed in a pleasing line and emphasized with three soft yellow zinnias. For filler material rosettes of pittosporum were placed in the back of the design. Suitable for a living room table. The placements of pittosporum made this design free standing and it also could be used on a room-divider of medium height.

COLORS SELECTED

Yellow, green and violet were the colors selected for the asymetrical design Dr. Wright created in a flat, oblong, green container. To establish the line variegated privet (Golden Privet) branches were used. Violet spikes of false dragonhead (physostegia) followed the lines of the privet. The bold leaves of loquat were placed in the central area giving depth as well as background for the round forms of the green hydrangea blossoms. This was most effective staged against a pink background.

A bamboo plaque with a cup needle point holder was selected for the all green arrangement which embodied both a tropical and an oriental feeling. Graceful curved branches of the ornamental pomegranate, in irregular heights formed the vertical line. Two leaves of variegated aspidistra introduced a bold, broad form against the vertical line. Green and white rosettes of pittosporum were used as a filler, effectively covering the needle cup holder. Three green quince were placed low in the design, one extending out onto the place. Very effective, and how many of us think to use the pomegranate foliage in our arrangements. Excellent spike material and nicely curved.

A fat, round vase of green glass was selected for a most distinctive still life. This is a most ordinary container and normally we associate it with mass arrangements. In Dr. Wright's skilled hands a lovely vertical arrangement emerged. The line was formed with glossy, green, foliage of the pittosporum (new growth) followed by hydrangea foliage which introduced a different form the pointed leaves, and a change of texture. Pale yellow marigolds accented the line. A large cluster of hydrangea foliage placed low concealed the front of the container and the line flowed in to placements of colorful fruit at the base. Pear, banana and crabapples with a tinge of red.

The garden club season is in full swing and many important events are coming up. An important date to remember is the Fifth District meeting in Ruston on November 11. Mrs. Ione Talbert Richardson will be guest speaker. Subject: Occidental Flower Arrangements (western style). At the Monroe Garden Club meeting we were entertained with a delightful skit "The Flower Show Blues." Lots of wonderful talent and well presented. Mrs. Henry Powell, New Orleans, was guest speaker for the Welcome Garden Club meeting. A large crowd of members and guests enjoyed her informative and interesting demonstration on color appreciation.

Seating Changed

GREENVILLE, S.C. (AP)—The Greenville Public Library has substituted segregation by sex for racial segregation. There of the seven tables used for reading and study "reserved for women." Four are reserved for males. The library recently was opened on an integrated basis after several Negro sit-in demonstrations.

Prince Arrives

NEW YORK (AP) — Crown Prince Harald of Norway arrived at Idlewild Airport Thursday from Oslo on an informal visit to the United States during which he will attend functions in New York and Washington. He is scheduled to visit the Federal Bureau of Investigation headquarters, the Pentagon, the National Archives and the Smithsonian Institution in Washington today.

EXTENSION NEWS

Plant Drying Tips Provided

By AUDREY DAWSON

Now is the time for you dried arrangement enthusiasts to gather your material. It could be that your family would be interested in helping you collect the flowers, leaves, grasses and seed pods. There are many plants that grow in your garden which dry as: salvis, celosia or cockscomb, hydrangeas and roses.

If you gather gourds, squash and pomegranites for drying, remember to prick them with a large needle or ice pick to hasten drying inside. After they are completely dry, coat them with clear shellac.

It is not a bit too early to start making plans for your Christmas decorations. Perhaps you plan to use dried material — if so — if pods, cones and leaves are sprayed now they will be ready for use before the holiday rush begins.

Try to gather your material on a warm sunshiny day and dry twice as much as you will need as there is some shrinkage.

ABOUT HEART

Just in case some of you did not read this in another article — heart attack death rate is 50 to 150 per cent higher among heavy cigarette smokers. This report was made public recently by Dr. A. Carlton Ernstine. I, also, read in one of our newsletters that men have more heart attacks than women, up to the age of 50. Beyond the age of 50, heart attacks are as common among women as men. This study was made in widely geographical areas as St. Louis, Mo.; Boston, Mass. and Oxford, England.

SOMETHING NEW

Fortel is a new polyester advertised as "the fiber that keeps its promise."

Knit or woven fabric bonded with foam promises to be popular for outer wear this fall. Once permanently laminated to the fabric, the foam not only insulates, but it assures no sag or stretch.

Fashion for fall includes fluid lines, bias cuts, flared effects, box pleats, lowered waistlines, blousing low at the back.

Hats will be tall, soft and packable.

FROZEN FOODS

If frozen foods don't taste fresh, it may be due to one or more of the following reasons: poor raw materials, improper handling before freezing, frozen foods stored too long at too high temperature, or improper cooking of the frozen product. Flavor, color and nutrition value of most foods change little or not at all during the freezing process with methods now employed by commercial producers.

NUTRITION MEETING

Nutrition and food preparation Home Demonstration leaders remember your training meeting Thursday, September 29th at 9:30 a.m. at the Agricultural Building in West Monroe. Mrs. Irene Turner, our nutrition specialist of LSU Agricultural Extension, will give you training in "Simple Time Saving Meals."

A REMINDER

We have plenty of premium lists for the parish fair. If you plan to exhibit, come by and get your copy. We cannot mail them so stop by the Agricultural Building, 704 Cypress and pick up one for you and your children. Ask your neighbor if she wants you to get her one. Remember it is our fair and the only way Ouachita can have a good one is for you to exhibit your best products. The fair will be held October 10-15.

FURNITURE

The price of furniture has risen only 6.5 per cent according to our consumer specialist, Miss Elizabeth Williams. Actually, she says the bedroom groups have declined 3.1 per cent. Improvements in the low priced groups include dresser drawers finished inside so they require no paper lining, dust panel separating drawers and magnetic or spring catches for doors. In medium priced furniture drawers move on noiseless nylon glides.

Table tops may have plastic stain and scratch resistant tops. Many upholstered styles have removable zippered covers.

A THOUGHT: Keep your temper, no one else wants it.

Increase In Mission

NEW YORK (AP) — United States Catholic missioners abroad now total 6,782, according to the new catalog of U.S. Catholic Missionary Personnel. The figure represents a 10 per cent increase over the last total compiled in 1958.

SOUTHERN GARDNER

White Spider Lilies Myth

By WILLIAM LANIER HUNT

The myth of white spider-lilies that has persisted for years among those of us in the South who are, one might say, almost addicted to these flowers has come nearer to reality. In the catalogues of some of the bulb dealers, you will now find the bulb Lycoris albiflora listed. This beautiful lycoris is not white when it first opens, but it does fade to near - white. Here and there, too, you will find such names as "Lycoris alba." Order some and see what you get because, under this name, we have discovered several new species of lycoris, and all of them are beautiful even if they are not actually white.

INTERESTING

It is interesting that last winter's snows that lay so long over the evergreen foliage of spider-lilies prevented most of the bulbs from forming the bloom buds that would normally have been opening long before now (on the earlier red spider-lily) and along about now on the ordinary one. A small percentage of the bulbs did form bloom buds, and they are blooming from one to two weeks late — in some cases a whole month late.

Those who really wish to go into what is coming in spider-lilies may find several new ones published in the Herbertia edition of Plant Life for 1957, '58, '59 and '60. The 1957 number has good photographs of four new species. These volumes have a great store of information about bulbs in them. They are published by The American Plant Life Society, Dr. Thomas Whitaker, executive secretary, P. O. Box 150, La Jolla, California. They are sold at $5.00 each.

Anyone really interested in bulbs of the great Amaryllis family, and this includes, believe it or not, hemerocallis, daffodils, crinums, amaryllis, agapanthus, sternbergia, hymenocallis, Peruvian-lilies and many, many other kinds of bulbs all in this great plant family,, should certainly join The American Plant Life Society and receive its publications each year. For information, write to the secretary at the above address.

SOME SAY

Every time the matter of the "white" spider-lilies comes up in a group of gardeners, some one will say that he has "perfectly white" flowers of this kind. He is usually talking about the native white spider-lilies that belong to the genus, Hymenocallis and grow along stream-sides and wet places in the South. This is the confusion we get into when we apply the same common name to several different plants. It is also why we have to refer to Latin names to keep our plants straight. Lycoris is the Latin name for the oriental spider-lilies: the red ones that are so common, the huge pink ones, called "Hall's amaryllis, the yellow "hurricane-lilies and all the others we have been discussing in the column. Believe it or not, Lycoris was a beautiful Roman actress, the mistress of Marc Antony.

Imported Fall Planting Bulbs

BULB PLANTING TIME IS HERE. . .and we are ready with a very fine selection of Top Quality Imported Holland Bulbs. Every year we lead with the finest bulbs that come on the market. That's the only kind we sell. . .It's the only kind you should buy.

Peat Moss, Fertilizers, Bone Meal for bulbs, house plants. Brick Sticks for espaliering and vine supports. Insecticides.

WE CLOSE EVERY SUNDAY OUR LORD'S DAY

BAGWELL'S GARDENS

1307 PARNELL WEST MONROE FA 2-9898

ONLY $519.95

PLUS YOUR OLD SET

BUYS THIS MAGNIFICENT NEW RCA VICTOR COLOR TV!

You don't know what you're missing until you get new RCA Victor Color TV! TV as you've never seen it before:

★ New picture clarity
★ New color realism
★ New easier tuning
★ New performance and dependability
★ New programs and more of them

RCA The Most Trusted Name in Television

The Tilden

ECONOMY-PRICED "LIVING COLOR" TABLE TV

- 21" Tube (Overall Diameter) 260 sq. in. Viewable Picture
- New Super-Power Chassis
- New RCA Long-Range Tuner
- Picture Stabilizer Circuits
- Improved Mirror-Sharp Picture
- Balanced Fidelity FM Sound
- Simplified Color-Quick Tuning
- Tube Guard
- RCA Security Sealed Circuits

REGULAR PRICE 595.00

Watch The New Color Shows . . . Right In Your Own Living Room. Call Now . . . For A Free Home Demonstration

Daniel APPLIANCE and MAPLE SHOP

209 LOUISVILLE AVE., DIAL FA 5-4455 or FA 2-4649

BLOOMING SPIDER LILIES IN CANS 50¢

ONE GROUP GREEN PLANTS GOOD SELECTION 15¢

NEW LOAD PALMS

YUCCA (CANDLE OF THE LORD) Regular and Esplanade

TOTEM POLES $1.00

BROOKS NURSERY & FLOWER SHOP

5320 DeSiard (Open Sunday Afternoon) FA 3-0511

Perfect!

GIFT for Any Occasion!

Whether you're looking for Early American Furniture or something in the Brass line, Alabaster, Milk Glass, or Ironstone. You can depend on New York Hdwe and Furniture. For your Shopping Convenience use our FREE parking lot at corner North 7th and Adams.

Shop Our Window Sunday

New York Hardware & Furniture

625 DeSiard FA 2-4494

Cubans Act To Cement Soviet Ties

HAVANA (AP) — Prime Minister Fidel Castro's regime threw its weight Saturday behind Soviet Premier Nikita Khrushchev's United Nations proposals. It added emphasis by formally recognizing the Communist governments of Red China and North Korea.

The semiofficial newspaper Revolucion called the Soviet leader's speech "formidable."

"Never before have there been pronounced (in the General Assembly) words so precise to express ideas of such force and clarity," it added.

Castro's controlled press and radio extolled Khrushchev, but Cuba itself waited with growing interest—and considerable concern—Castro's own appearance before the United Nations Monday.

There was considerable speculation that antiCastro forces which have been exploding as many as three bombs nightly in Havana, might choose Sunday or Monday as time for a special display of opposition strength against Cuba's pro-Communist trenl

Castro's security forces—including army units and armed militia—have been alerted. Special guards have been posted in such vulnerable areas as highway tunnels and power stations.

Castro took part by telephone in a marathon Cabinet session which ended early Saturday. His brother, Maj. Raul Castro, presided at the meeting, which established diplomatic relations with Communist China and North Korea.

Fidel had announced early this month that he was adding both countries to the growing list of Communist nations with which Cuba exchanges envoys and trade. But the timing was considered significant.

The decree said the action ratified the Cuban Genera Assembly's decision Sept. 9 "to recognize the popular Republic of China as the only representative of the Chinese people."

There were muttered criticisms of Castro's behavior in New York and especially his decision to live in a Negro hotel in Harlem. But most Cubans are hesitant to express views openly because of fear of arrest.

Mother Held For Stabbing 3 Children

ANN ARBOR, Mich. (UPI) — The three children were in bed and the house was quiet when Dr. Thomas Craig went out to take some clothing to a laundromat.

When he returned, his wife Imogene, 29, met him at the front door and said quietly "I've done something to the children." Then she rushed to the front door.

Craig, an assistant resident in psychiatry at the University of Michigan Medical Center, ran upstairs and found his three children stabbed and beaten.

One of them, Thomas, 2½, was dead. Two daughters, Ellen, 6, and Shannon, 5, were soaked with blood, their skulls fractured from blows with a hammer.

About an hour later Mrs. Craig was found, with five self-inflicted stab wounds in her chest, about two blocks from home.

Police said the woman, who had been undergoing psychiatric treatment, did not appear to know what she had done.

They said it must have been Mrs. Craig who telephoned police about 10 p.m. last night—about the time of the stabbing—and said "someone has killed my children." The caller then hung up.

Mrs. Craig was booked on a charge of murder. She was under police guard in St. Joseph Mercy Hospital being treated for her stab wounds, one of which pierced a lung.

Ellen and Shannon were in critical condition at the university medical center.

Editor Admits Charge Is True

NAPOLEONVILLE, La. (AP)—E. D. Gianelloni, editor and publisher of The Assumption Pioneer, ordered dismissed Thursday by the Louisiana Civil Service Commission on charges that he engaged in politics while employed as a state parole officer, said Friday he was guilty of the charges.

"However," he said, "I asked the Louisiana Civil Service League when the job was put under civil service if I could engage in political discussions in my newspaper and they never gave me a clear answer. They said only that the fact that I asked showed I had some doubts."

Gianelloni said when he accepted the job it was not under civil service.

"I got the job through politics and I lost it the same way," he said. "I was dismissed because of partisan editorials. I feel that my state job and my newspaper are two different things."

Dutch Push Education

THE HAGUE, Netherlands (AP)—The Dutch government has announced a 10-year education program for the people of Dutch New Guinea, a primitive area claimed by Indonesia.

be proud as a peacock with carpet from Trend House

ON A BUDGET?

HERE ARE POINTS YOU CAN'T AFFORD TO OVERLOOK IN CHOOSING CARPET!

- Regardless of grade chosen, proper installation will increase life and appearance as much as the next higher grade.
- Avoid inferior grade carpet that shadow fades from cleaning, light, atmospheric conditions or time.
- Be sure the backing of the carpet is heavy enough and properly made of good quality in keeping with the face.
- Let our carpet specialists tell you which fiber, backing and quality will best meet your specific needs.

Trend House
FINE FURNITURE INTERIORS

1200 N. 18th FA 5-3167

where the unusual is usual

Cubans Act To Cement Soviet Ties

HAVANA (APJ) — Prime Minister Fidel Castro's regime threw its weight Saturday behind Soviet Premier Nikita Khrushchev's United Nations proposals. It added emphasis by formally recognizing the Communist governments of Red China and North Korea.

The semiofficial newspaper Revolucion called the Soviet leader's speech "formidable."

"Never before have there been pronounced (in the General Assembly) words so precise to express ideas of such force and clarity," it added.

Castro's controlled press and radio extolled Khrushchev, but Cuba itself waited with growing interest—and considerable concern —Castro's own appearance before the United Nations Monday.

There was considerable speculation that antiCastro forces which have been exploding as many as three bombs nightly in Havana, might choose Sunday or Monday as time for a special display of opposition strength against Cuba's pro-Communist tren1

Castro's security forces—including army units and armed militia —have been alerted. Special guards have been posted in such vulnerable areas as highway tunnels and power stations.

Castro took part by telephone in a marathon Cabinet session which ended early Saturday. His brother, Maj. Raul Castro, presided at the meeting, which established diplomatic relations with Communist China and North Korea.

Fidel had announced early this month that he was adding both countries to the growing list of Communist nations with which Cuba exchanges envoys and trade. But the timing was considered significant.

The decree said the action ratified the Cuban Genera Assembly's decision Sept. 9 "to recognize the popular Republic of China as the only representative of the Chinese people."

There were muttered criticisms of Castro's behavior in New York and especially his decision to live in a Negro hotel in Harlem. But most Cubans are hesitant to express views openly because of fear of arrest.

Mother Held For Stabbing 3 Children

ANN ARBOR, Mich. (UPI) — The three children were in bed and the house was quiet when Dr. Thomas Craig went out to take some clothing to a laundromat.

When he returned, his wife Imogene, 29, met him at the front door and said quietly "I've done something to the children." Then she rushed to the front door.

Craig, an assistant resident in psychiatry at the University of Michigan Medical Center, ran upstairs and found his three children stabbed and beaten.

One of them, Thomas, 2½, was dead. Two daughters, Ellen, 6, and Shannon, 5, were soaked with blood, their skulls fractured from blows with a hammer.

About an hour later Mrs. Craig was found, with five self-inflicted stab wounds in her chest, about two blocks from home.

Police said the woman, who had been undergoing psychiatric treatment, did not appear to know what she had done.

They said it must have been Mrs. Craig who telephoned police about 10 p.m. last night—about the time of the stabbing—and said "someone has killed my children." The caller then hung up.

Mrs. Craig was booked on a charge of murder. She was under police guard in St. Joseph Mercy Hospital being treated for her stab wounds, one of which pierced a lung.

Ellen and Shannon were in critical condition at the university medical center.

Editor Admits Charge Is True

NAPOLEONVILLE, La. (AP)— E. D. Gianelloni, editor and publisher of The Assumption Pioneer, ordered dismissed Thursday by the Louisiana Civil Service Commission on charges that he engaged in politics while employed as a state parole officer, said Friday he was guilty of the charges.

"However," he said, "I asked the Louisiana Civil Service League when the job was put under civil service if I could engage in political discussions in my newspaper and they never gave me a clear answer. They said only that the fact that I asked showed I had some doubts."

Gianelloni said when he accepted the job it was not under civil service.

"I got the job through politics and I lost it the same way," he said. "I was dismissed because of partisan editorials. I feel that my state job and my newspaper are two different things."

Dutch Push Education

THE HAGUE, Netherlands (AP) —The Dutch government has announced a 10-year education program for the people of Dutch New Guinea, a primitive area claimed by Indonesia.

be proud as a peacock with carpet from Trend House

ON A BUDGET?

HERE ARE POINTS YOU CAN'T AFFORD TO OVERLOOK IN CHOOSING CARPET!

- Regardless of grade chosen, proper installation will increase life and appearance as much as the next higher grade.
- Avoid inferior grade carpet that shadow fades from cleaning, light, atmospheric conditions or time.
- Be sure the backing of the carpet is heavy enough and properly made of good quality in keeping with the face.
- Let our carpet specialists tell you which fiber, backing and quality will best meet your specific needs.

Trend House
FINE FURNITURE INTERIORS

1200 N. 18th FA 5-3167

where the unusual is usual

ON CHRISTIAN FAITH

Many Make Decisions Following Breif Study

By LOUIS CASSELS
United Press International

Millions of American adults have accepted or rejected the Christian faith without bothering to learn much about it.

This fact is well known to clergymen of all denominations. They find in their own congregations men and women who are very active in church work, but who have never read the New Testament. Outside the church, they encounter many otherwise-intelligent people who repudiate Christianity on the basis of infantile concepts of its doctrines.

MAJOR EFFORT

A major effort to remedy this situation is now underway. Churches, which have long concentrated their religious training efforts on children, are beginning to give high priority to adult education.

Many different methods are being tried to attract adults to a serious study of religion.

One popular approach is to organize "adult discussion groups" which meet informally on Sunday mornings while the children are in church school classes, or perhaps on week nights in someone's home.

With interested participants and a good leader, a discussion group can stimulate some hard and helpful thinking about religion. But if the participants are long on opinions and short on factual knowledge, and if they are unwilling to do any homework for their meetings, as often is the case, a discussion group can quickly degenerate into a kaffeeklatsch with little educational value to anyone.

SECLUSION

Another approach, steadily growing in favor, is to bring a group of adults together for an intensive weekend of worship and study in a secluded place—a retreat house or conference center—away from the distractions of home, job and family. This kind of experience can be very rewarding. But it is difficult for many adults to take a weekend leave from their domestic responsibilities, however much they may need and want it.

For adults who are willing to expend as much intellectual sweat on their religion as they do on their hobbies, there are two excellent routes to a more mature faith.

One is to take a formal course of religious instruction under a trained teacher. Such courses are being offered on the adult level in many communities. They are sponsored by individual churches, by denominational bodies, and by interdenominational church councils. The classes customarily meet one or two evenings a week for periods ranging from six weeks to several months.

The other solution, universally available, is reading books. Within the last few years, denominational and commercial publishing houses have issued hundreds of books, written by outstanding scholars and aimed at the intelligent layman who has had little or no previous exposure to religious teaching. Many of them are obtainable in inexpensive paperback editions.

How do you know which books to read? Ask your pastor—or any clergyman in whom you have confidence — to suggest a reading list. If you belong to or lean towards any of the major denominations, you'll probably find that it has published its own series of books especially designed for the systematic self-education of adults.

To cite just a few examples, the Episcopalians have their five-volume "Church's Teaching Series" (Seabury Press); the Presbyterians their "Layman's Theological Library" (Westminster Press); the Methodists their "Know Your Faith Series" (Abingdon Press); the Catholics a 150-volume library called "The Twentieth Century Encyclopedia of Catholicism" (Hawthorn Books). There are many others.

There is, finally, the great of all religious books. Nearly everyone has a copy of it, but few people read it any more.

It is called the Bible.

MARILYN STEWART, 24, of (364 West Boylston St.) Wercester, Mass., who is being held by police in connection with the disappearance of $100,000 from the finance office of a U.S. Army base at Fontent, France. Police said they seized about $50,000 in a raid on the French home of Miss Stewart a teacher employed in the base school. Police also arrested in Paris a Barney L. Butler, 34, of Los Angeles, Calif., who has been working as a defense department civilian in the base administration. (AP Wirephoto)

GATOR FULLBACK APPROACHED

Pair Arrested As Florida, Seminole Fix Attempt Fails

GAINESVILLE, Fla. (UPI) — Police arrested a New York man and a University of Florida student Saturday on charges involving the payment of a $1,500 bribe to a star football player to "fix" the Florida-Florida State game.

Officers took the pair into custody several hours before the kickoff of the football game here. They acted on information supplied by Florida fullback Jon MacBeth, who pretended to go along with the scheme at the urging of Gator Coach Ray Graves and University officials.

The New Yorker, Aaron Wagman, was picked up by police at Jacksonville, Fla., where he returned a car to a rental agency at Inman Airport. The student, Philip Sibler, 19, New York, was arrested on the campus here.

National eal Claimed

MacBeth, a senior, told University Vice President Dr. Harry M. Philpott that the pair said similar arrangements had been made with stars of other college teams across the country.

"I do not think this is a barbershop operation," Phipott said.

MacBeth said the gamblers emphasized he was not to try to lose the game, but to "shave points."

Walter Byers, executive director of the National Collegiate Athletic Association (NCAA), said in Kansas City, Mo., however, that he would give "no credence" to the statement that bribing of college football games was being done on a nationwide basis.

"That statement was an obvious attempt by these scum to influence a fine young man to go along with them," Byers said. "I think it was just part of the sales talk and the source of the statement thoroughly discredits it." Byers said he could recall a previous attempt to fix a college football game.

MacBeth said the pair told him to keep Florida's margin of victory at 12 points or less. Oddsmakers said Florida was favored by 13 points, Thus, if Florida lost or won by less than 13 points, those betting on Florida State would win.

MacBeth said the student paid him 15 $100 bills Friday night. He said the student then offered to take the money and bet it for MacBeth, promising to double it. MacBeth declined.

At a Saturday morning news conference, Philpott disclosed that the student had first approached MacBeth Monday, Aug. 22. He said MacBeth was given $20, which he turned over to Graves when he reported the incident the next day.

Graves went to Dr. J. Wayne Reitz, university president, who alerted Southeastern Conference Commissioner Bernie Moore. Moore sent chief SEC investigator W. A. Collier, and MacBeth was asked to go along with the gamblers, Philpott said.

Philpott said the student came to MacBeth's room about 7 p.m. Friday and the two got into a car and drove to downtown Gainesville. He said police trailing MacBeth lost the car while trying to avoid being seen.

Philpott said the student gave MacBeth the $100 bills and went over plans with the player.

The student invited MacBeth to go with him to Jacksonville, Philpott said, to have "a couple of drinks" with the New York gambler who was believed to have rented a room there. MacBeth did not go.

An Old Dispute On States' Rights Heads For Courts

By VERNON LOUVIERE

WASHINGTON — A new cause celebre involving an odd dispute — states' rights — is headed for the courts where it is bound to attract the interest of almost every city and state in the Union.

At issue is a basic Constitutional question: does Congress have the right to pry into the internal affairs of a State?

The House last week saw fit to let ultimate resolution of this question rest with the courts when it voted contempt citations against three officials of the Port of New York Authority for refusing to turn over certain records to the House Judiciary Committee.

As with most great issues this one sprang from humble beginnings. It all started when the port authority announced plans to build a new jet airport in Morris County, New Jersey, to serve New York City.

A group of New Jersey Congressmen asked the Judiciary Committee to make a staff study to determine whether the port authority was meeting its obligations under the interstate compact agreement approved by Congress in 1921. The staff study eventually turned into a full - scale investigation.

Chairman Emanuel Celler, Dem.-N.Y., of the Judiciary Committee demanded during the course of the investigation to see all the records pertaining to operations of the billion-dollar port authority. PNYA officials produced some but not all of the records and at this point the move to cite three of them for contempt of Congress was begun. Govs. Nelson Rockefeller of New York and Robert Meyner of New Jersey moved into the picture, ordering the officials not to release the records.

By now the airport issue was all but forgotten. The two governors claimed indignantly that their states' rights were being violated by a Congressional committee. Celler, backed by practically everyone of the 31 other members on his committee, insisted upon the rights of his group to look into the affairs of the two-state port authority on the ground Congress has the right to investigate any compact it approves in the first place.

From all around the Nation came protests. The committee was flagrantly overstepping its bounds, the rights of every state were in jeopardy, nothing now was safe from Congressional snooping ... so ran the protests.

The Council of State Governments angrily attacked the committee. Mayors and governors joined in. So did numerous port authorities, airport operations and chambers of commerce. If the committee succeeded in this case because of "federal interests" involved, as Celler claimed, what was to stop this or any other Congressional committee from investigating any state or local agency of government "affected" by Federal interest?

Ironically, some of the men who screamed loudest about states' rights — Rockefeller, Meyner and Gov. G. Mennen Williams of Michigan — have not heretofore shown much fealty toward states' rights. And, at the same time, the opposition on the House floor consisted largely of liberal members, most of whom have not strongly espoused the cause of the states' rights in the past.

Celler said he had the right to investigate the Port of New York Authority simply because Congress in 1921 reserved the right to "alter, amend or repeal" the resolution consenting to the port compact. But his opponents argued this language did not create the power for Congress to amend the compact itself nor was there any intention to vest in Congress the right to control the internal management or daily affairs of the compact agency.

One thing is clear at this point. If the courts decree Celler can investigate this compact there are 171 others into which he could then look if that is his intention.

These compacts cover a wide range of subjects and every State is involved. These include such items as conservation of forests, water supply, protection of fish, conservation of oil and gas, flood control upon interstate streams, civil defense compacts, promotion of highway safety and development and operation of airport facilities, to name a few.

Victim Not Always Part Of Accident

NEW YORK (UPI) — A man walking along a city street is hit on the head by a flowerpot.

His skull is fractured. He dies two days later.

The case is cited by Dr. Albert L. Chapman, assistant surgeon general of the Public Health Service (PHS), in a report on "The Anatomy of an Accident."

"The victim of this accident engaged in no unsafe act, but there was one — in fact, there were at least two unsafe acts," Dr. Chapman said in his report published in "Public Health Reports," the hournal of the PHS.

"The mother who, to liven up her drab apartment, placed a potted plant on the window sill committed the first unsafe act," he said.

"She never had been conditioned to think in terms of accident prevention. She gave no thought to the eventual consequences of what she did.

"The child who leaned out of the window to peer at the crowd below and in so doing brushed the potted plant off the window sill committed the second unsafe act."

In addition to these unsafe acts preceding the accidental death, Dr. Chapman said, there was the unsafe condition in the building's structure.

That is — it should not have been built with sills directly over the sidewalks. Dr. Chapman also said that there should have been regulations prohibiting such dangerous practices as putting a potted plant on a window sill.

"The illustration serves to demonstrate that individuals cannot by living safely, and behaving safely, always insure themselves against accidental injury or death due to the ignorance of carelessness of others," Dr. Chapman said.

"Accident prevention indoctrination must be directed not only toward self preservation but also toward the protection of others.

"In considering ways and means of preventing accidental deaths and injuries then the aim must be to prevent, or at least to greatly decrease the incidence of unsafe acts."

Dr. Chapman takes the view that no accidental death, no accidental injury can occur unless it is preceded by an unsafe act.

"Every accident," Dr. Chapman said, "has several sides. One side is the environmental side — the flowerpot on the window sill over the sidewalk.

"Another side is the human, or biological side — the act of placing the flowerpot on the window sill could have been avoided, and even after the flowerpot was placed on the window sill it was only knocked off by the act of an individual."

AMIABLE MEREDITH WILLSON

'Music Man' Creator Bids For Second Broadway Hit

NEW YORK (UPI)—The music man from Iowa, whose first offering was like a reviving breeze in a stuffy theater, is about to make his bid for a second consecutive Broadway hit, and he is realistic enough to know what lies ahead.

"Whether the over-all result is good, bad or indifferent, someone—several someones probably—is bound to comment that I am repeating myself," said Meredith Willson, creator of "The Music Man," which is rapidly closing in on its third Broadway birthday.

The amiable Willson's comment was about his contribution as composer and lyricist to the forthcoming "The Unsinkable Molly Brown," due here Nov. 3, which went into rehearsal this week. It was in answer to the observation that in "The Music Man" he had introduced certain novelties in the score.

"There will be some numbers in the new show that, I suppose will result in comparison with the 'Trouble' song and the musicless but rhythmic 'Rock Island' of 'The Music Man,'" Willson elaborated. They and some other things in that show were — shall we say?—different.

"I don't claim to have invented anything. After all, if you look long and hard enough you can find an 'ancestor' for almost anything that seems to be 'original.' But I do claim, in all modesty, that there are some things in 'The Music Man' that no one else has been doing.

"Now these things were successful in that show, and they were not just 'stunts.' They are part of my style as a songwriter. They represent the way I think when I compose and write lyrics. So, why shouldn't I use them again? When you find something that is effective, you just don't throw it away."

Aside from a fine melodic sense, Willson's forte is the unorthodox lyric, one that has a rhythm of its own without necessarily rhyming in the routine poetic manner.

"I like to compose music to words that represent the rhythm of speech," Willson said. "There is a naturalness and lack of artificiality in such a style that is simply part of me. I don't mean to disparage other styles—in fact, I'll rhyme as well as the next one when the occasion calls for it—but I hope there is no penalty for continuing with something that comes naturally to me and that I feel is effcetive."

Willson was assured that if there were such a penalty, Rodgers and Hammerstein, Cole Porter, Irving Berlin and all the other great ones would have been out of business long ago. There isn't a one who has not been "accused" of "repeating himself," not once, but many times.

TELLS LOVE STORY

Deciding to work on "The Unsinkable Molly Brown," the love story of an actual indomitable Colorado woman of the old bonanza mining days, was both easy and difficult.

"It was easy," Willson said, "from the standpoint that as soon as I read Richard Morris' script, I knew I wanted to do it. The difficulty was in finding what to follow up 'The Music Man' with."

As a phenomenal success with "The Music Man," Willson naturally was inundated for more than two years with scripts and ideas. Scores of them crossed his desk.

"But," he commented, "I remembered a very sound bit of advice I received from Richard Rodgers a few days after 'The Music Man' opened. He phoned me and asked me to have lunch with him. We did not know each other. He merely wanted to tell me to go slowly in deciding upon the next thing I did; that a lot of seemingly attractive things would be tossed at me. Matter of fact, two of the scripts I was asked to supply with songs and turned down have since been done on Broadway. One was a quick failure; the other, still running, would have been too much like 'The Music Man' from my standpoint.

"Rodgers told me that when the right idea came along, I would know it, feel it in my bones. So I'm doing "The Unsinkable Molly Brown.'"

ANIMALS MAY GO

Man Eats More Than Animal

WASHINGTON (UPI) — Man consumes more food than all other land animals.

If he keeps multiplying at his present rate, the other animals will have to go. Theoretically, according to nutrition experts, this could happen in less than two centuries.

With 1,000 human beings scrounging for food on every square mile of the planet, little would be left to keep other organisms alive.

Not all the population and nutrition students believe this will necessarily come to pass. But the fact that it conceivably could worries them.

The human population, 2.7 billion at the moment, is increasing at a rate that would double it every 50 years or so.

So, unless man or nature exercises some kind of numbers control, there will be 50 billion people competing for standing room 190 years from now.

This, as Dr. Georg Borgstrom of the University of Michigan notes, brings us face to face with a fundamental fact: "All life depends on photosynthesis, the process by which plants convert solar energy into food.

Plants thus are the basic and original food. Herbivorous animals feed on them, and carnivores feed on the herbivores. Man eats both plants and plant-eating animals.

But eating meat is an inefficient way of getting the most out of plants. Veal may taste better than vegetables. To extract the greatest amount of nutrition out of the land allotted him, however, man would do better to bypass cattle—and pigs, sheep, goats, and fowl—and confine his consumption to the original source of calories and proteins.

Dr. James Bonner of the California Institute of Technology believes that man, now, increasing his kind at the rate of more than one a second, will have to check his own growth.

Dr. Edward S. Deevey II of Yale University, writing in the Scientific American, figures that the earth could feed even more than 50 billion persons. But he agrees that man would have to run other animals off the planet "and utilize all the vegetation."

In the long past of life on earth, when a species grew in numbers beyond the capacity of its environment to feed it, something always happened (if the species survived) to restore equilibrium.

With man this something has been war or pestilence or some more subtle process of nature. Some animals devour their young. Lemmings periodically adjust their population by swarming in great numbers to death by drowning in the sea.

Man does not have to rely on nature or animal methods. He is now capable, Deevey says, of "rational, voluntary control over numbers." But if human methods fail, "subhuman methods are ready to take over."

Dodge Lancer To Go On Sale

DETROIT (AP) — The Dodge Lancer, second compact car from Chrysler Corp., will go on sale in Dodge showrooms on Thursday.

The Lancer is a big brother of the Plymouth Valiant and shares many of the same features. It is 5.1 inches longer than the Valiant and 1.9 inches wider. Both Lancer and Valiant are built on 106½ inch wheelbases.

Lancer styling is different in the front and rear. The Lancer grille extends the width of the car and looks much like the grille of a 1960 Pontiac. In the rear the Lancer uses round tail lights similar to those on the 1960 Dodge Dart.

Standard engine for the Lancer is the 170 cubic inch slant six developing 101 horsepower. A 145 horsepower six will be available later in the fall. Both engines have 8.2-to-1 compression ratios for regular gasoline.

The Lancer will come in two series, the 170 and 770. The 170, or standard series, includes a two door sedan, four door sedan, four door station wagon and a heavy duty taxi model. The deluxe series has a two door hardtop, four door sedan and four door wagon.

Kentucky Vets May Get Bonus

NASHVILLE (UPI) — Unless Kentucky lawmakers change their minds or the courts throw out the law, some 2,000 Tennessee war veterans may receive bonuses totaling nearly $350,000 under provisions of a Kentucky law.

The law provides bonuses for war veterans who were legal residents of Kentucky for six months prior to entering the military service. Up to $500 will be paid for overseas service and $300 for service in the states.

Exact amount of the bonuses will depend on time spent in service. Veterans of the Spanish American, both world wars, and the Korean War are covered.

SCIENCE AND YOU

Origin Of Life Is Under Deep Study

By ALTON BLAKESLEE
Associated Press Science Writer

TALLAHASSEE, Fla. (AP)—Life presumably began on earth two to three billion years ago.

For hundreds of millions of years before, this planet had circled the burning sun, utterly devoid of any living thing.

To be sure, it pulsed with powerful physical forces. Great winds blew mightily, or soft breezes caressed stony mountains. Rains fell and volcanoes and earthquakes rent the earth. Seas swelled and diminished; continents rose up and eroded. Lightning darted and thunder rolled and gorgeous sunsets painted young skies.

But there was nothing living to bear witness.

Then, by scientific theory, a spark of life was struck. Primitive bits of life appeared out of chemical mixtures. They lived, grew, and produced new generations.

Life multiplied, spread, and evolved into myriads of complex forms. From one branch of life, ultimately, came man.

But just how did life begin originally? Can the steps be learned? Can life perhaps be created anew in the laboratory?

Serious, imaginative scientific research here and abroad now is finding clues that both questions in time can be answered, "Yes."

One quest into this fundamental puzzle is being conducted by Dr. Sidney W. Fox, director of the Oceanographic Institute and professor of chemistry of Florida State University.

There is no dearth of speculations as to how life began, he explains. Warm seas generally are credited as being the first cradle.

Just what were the chemical and physical conditions, the steps, by which simple chemicals formed into more complex chemicals, and then organized themselves into living units?

No one knows, of course, exactly what the earth and its oceans and its atmosphere were like in these pre-biologic times.

But guesses about these conditions can be put to test in the laboratory. This experimentation is finding evidence for some possible steps by which life might have started.

Much of life depends upon proteins, formed in turn from 18 to 20 different units, known as amino acids. Proteins couldn't exist before amino acids had been formed perhaps under the seas, or in the atmosphere.

To Dr. Fox's way of thinking, a prime key in making the original proteins could have been heat.

He and Kaoru Harada are producing protein-like material or proteinoids simply by heating 18 different amino acids. They get a white powder.

When a bit of the powder is dissolved and heated in water, it forms billions of tiny spherules, about the size of streptococci germs. In outward appearance, these spherules resemble tiny membranous cells, about 1-6,000th of an inch in diameter. Different shapes sometimes are obtained by varying the proportions of amino acids, and the temperature and time of heating.

Another Piano Player Possible In White House

LAFAYETTE — Another piano player in the White House? Maybe. Vice President Richard M. Nixon let it be known here Saturday if he is elected, former president Harry S. Truman might have some competition in the music department.

After his speech here, Nixon went back to the microphone complimented the bands present and said, "I like to listen to music."

He said there's a similarity in the opposing political camps in at least one way, and then, breaking into a wide grin, confided, "I used to play the piano too."

IN LATIN AMERICA

U.S. Government Aiding Disabled

MEXICO CITY (UPI) — U. S. government surplus machine shop equipment is playing an important part in the successful launching of the first complete rehabilitation center for disabled persons in Latin America.

The lathes, drills and other machinery provided by the International Cooperation Administration (ICA) for the Mexican Rehabilitation Institute are doing double duty — serving as the means for training the disabled in a trade, and as a symbol of concrete collaboration between two countires in a socially constructive undertaking.

Dedication of the institute July 7 cliamxed an eight - year effort involving officials and private individuals in Mexico and the United States.

All agree that the spark to push the institute into immediate action was provided by newspaper publisher Romulo O'Farrill Sr., owner of the daily newspapers Novedades and Diario de la Tarde and the English - language paper, The News, published in Mexico City, as well as television and radio stations.

O'Farrill got behind the institute and its plans after he lost a foot and part of a leg in an automobile accident in Europe. He was rehabilitated in the U. S. Navy Hospital at Oakland, Calif., and decided then and there that Mexico would have a center to equal the one in the U. S.

With cooperation of such varying groups and individuals as the National Lottery — which allocates earnings for medical and welfare purposes — and the federal government's Health Ministry; the ICA; the Oakland hospital's Dr. Thomas J. Canty; Dr. Henry Kessler of West Orange, N. J., "father of rehabilitation," and numerous private organizations, O'Farrill got the ball rolling. A year before the official opening of the spacious, tree-bordered center, hundreds of persons had already been restored to social usefulness by a staff of more than 120 employes, plus a corps of nearly 100 volunteers.

The institute, located in a former school building on a tract south of Mexico City, offers the full range of physical restoration facilities and equipment. All the needed parts for complete artificial limbs are made in the institute shops, and some are already being exported to other parts of Latin America.

In fact, the institue has become the headquarters for this type of work in Latin America, following organization of the Latin American Commission on Rehabilitation, composed of 16 Western Hempshere countries.

Besides the machine shop, there are weaving shops, carpentry, electrical worker shops, and many others to teach skills.

The rehabilitation institute is the culmination of work started in the spring of 1952 when the Mexican health and welfare ministry asked for and got assignment of an ICA technician — David Amato, who came from Washington, where he himself had previously been rehabilitated.

El Salvador, Costa Rica, Ecuador, Peru and Argentina already have asked Amato to set up similar programs in those countries. In the meantime, disabled persons are coming here from other Spanish - speaking countries, and the latter also are sending technicians for training in the field.

Amato said there is a waiting list of 2,500 persons asking for rehabilitation. The institute was planned to take care of 300 persons at one time, and has been running as high as 500. An estimated 1,200 persons can be rehabilitated in a year with present facilities, he said.

More than 350 Mexican technicians have been trained in rehabilitation work, and the ICA has sent 40 for advanced training in the United States.

Dr. Louis Vales Ancona, who is director of the institute on an assignment from the Health Ministry, has traveled throughout the country organizing local groups, which are now united into 30 branches of the Mexican Rehabilitation Association, sponsor of the institute.

Nixon Assailed In Mississippi

JACKSON Miss (UPI)—Charles Sullivan, a spokesman for the unpleged electors group, charged Saturday night that Vice President Richard Nixon is "more concerned with appeasing the contemptible tyrant, Khrushchev, than in maintaining Mississippi principles."

Sullivan appeared on a statewide television network immidiately after Nixon delivered a televised address here. Nixon said in his speech that a slap at discrimination in this country is a "blow to the communists."

"I was shocked by Mr. Nixon's conclusion that we must submit to integration in order to please Mr. Khrushchev," said Sullivan.

"Mississippi will not submit to the desecration of this most sacred principle to please any Communist dictator," Sullivan said. "We do not believe in appeasing atheistic Communists by compromising our beliefs."

Sullivan said he believed Nixon came to Mississippi in order that he could "travel about the nation addressing the so-called liberal areas and say boastfully that he stood in Mississippi without apology for the civil rights plank of this platform."

ON CHRISTIAN FAITH

Many Make Decisions Following Breif Study

By LOUIS CASSELS
United Press International

Millions of American adults have accepted or rejected the Christian faith without bothering to learn much about it.

This fact is well known to clergymen of all denominations. They find in their own congregations men and women who are very active in church work, but who have never read the New Testament. Outside the church, they encounter many otherwise-intelligent people who repudiate Christianity on the basis of infantile concepts of its doctrines.

MAJOR EFFORT

A major effort to remedy this situation is now underway. Churches, which have long concentrated their religious training efforts on children, are beginning to give high priority to adult education.

Many different methods are being tried to attract adults to a serious study of religion.

One popular approach is to organize "adult discussion groups" which meet informally on Sunday mornings while the children are in church school classes, or perhaps on week nights in someone's home.

With interested participants and a good leader, a discussion group can stimulate some hard and helpful thinking about religion. But if the participants are long on opinions and short on factual knowledge, and if they are unwilling to do any homework for their meetings, as often is the case, a discussion group can quickly degenerate into a kaffeeklatsch with little educational value to anyone.

SECLUSION

Another approach, steadily growing in favor, is to bring a group of adults together for an intensive weekend of worship and study in a secluded place—a retreat house or conference center—away from the distractions of home, job and family. This kind of experience can be very rewarding. But it is difficult for many adults to take a weekend leave from their domestic responsibilities, however much they may need and want it.

For adults who are willing to expend as much intellectual sweat on their religion as they do on their hobbies, there are two excellent routes to a more mature faith.

One is to take a formal course of religious instruction under a trained teacher. Such courses are being offered on the adult level in many communities. They are sponsored by individual churches, by denominational bodies, and by interdenominational church councils. The classes customarily meet one or two evenings a week for periods ranging from six weeks to several months.

The other solution, universally available, is reading books. Within the last few years, denominational and commercial publishing houses have issued hundreds of books, written by outstanding scholars and aimed at the intelligent layman who has had little or no previous exposure to religious teaching. Many of them are obtainable in inexpensive paperback editions.

How do you know which books to read? Ask your pastor—or any clergyman in whom you have confidence — to suggest a reading list. If you belong to or lean towards any of the major denominations, you'll probably find that it has published its own series of books especially designed for the systematic self-education of adults.

To cite just a few examples, the Episcopalians have their five-volume "Church's Teaching Series" (Seabury Press); the Presbyterians their "Layman's Theological Library" (Westminster Press); the Methodists their "Know Your Faith Series" (Abingdon Press); the Catholics a 150-volume library called "The Twentieth Century Encyclopedia of Catholicism" (Hawthorn Books). There are many others.

There is, finally, the great of all religious books. Nearly everyone has a copy of it, but few people read it any more.

It is called the Bible.

MARILYN STEWART, 24, of (364 West Boylston St.) Wercester, Mass., who is being held by police in connection with the disappearance of $100,000 from the finance office of a U.S. Army base at Fontent, France. Police said they seized about $50,000 in a raid on the French home of Miss Stewart a teacher employed in the base school. Police also arrested in Paris a Barney L. Butler, 34, of Los Angeles, Calif., who has been working as a defense department civilian in the base administration. (AP Wirephoto)

GATOR FULLBACK APPROACHED

Pair Arrested As Florida, Seminole Fix Attempt Fails

GAINESVILLE, Fla. (UPI) — Police arrested a New York man and a University of Florida student Saturday on charges involving the payment of a $1,500 bribe to a star football player to "fix" the Florida-Florida State game.

Officers took the pair into custody several hours before the kickoff of the football game here. They acted on information supplied by Florida fullback Jon MacBeth, who pretended to go along with the scheme at the urging of Gator Coach Ray Graves and University officials.

The New Yorker, Aaron Wagman, was picked up by police at Jacksonville, Fla., where he returned a car to a rental agency at Inman Airport. The student, Philip Sibler, 19, New York, was arrested on the campus here.

National eal Claimed

MacBeth, a senior, told University Vice President Dr. Harry M. Philpott that the pair said similar arrangements had been made with stars of other college teams across the country.

"I do not think this is a barbershop operation," Phipott said.

MacBeth said the gamblers emphasized he was not to try to lose the game, but to "shave points."

Walter Byers, executive director of the National Collegiate Athletic Association (NCAA), said in Kansas City, Mo., however, that he would give "no credence" to the statement that bribing of college football games was being done on a nationwide basis.

"That statement was an obvious attempt by these scum to influence a fine young man to go along with them," Byers said. "I think it was just part of the sales talk and the source of the statement thoroughly discredits it." Byers said he could recall a previous attempt to fix a college football game.

MacBeth said the pair told him to keep Florida's margin of victory at 12 points or less. Oddsmakers said Florida was favored by 13 points, Thus, if Florida lost or won by less than 13 points, those betting on Florida State would win.

MacBeth said the student paid him 15 $100 bills Friday night. He said the student then offered to take the money and bet it for MacBeth, promising to double it. MacBeth declined.

At a Saturday morning news conference, Philpott disclosed that the student had first approached MacBeth Monday, Aug. 22. He said MacBeth was given $20, which he turned over to Graves when he reported the incident the next day.

Graves went to Dr. J. Wayne Reitz, university president, who alerted Southeastern Conference Commissioner Bernie Moore. Moore sent chief SEC investigator W. A. Collier, and MacBeth was asked to go along with the gamblers, Philpott said.

Philpott said the student came to MacBeth's room about 7 p.m. Friday and the two got into a car and drove to downtown Gainesville. He said police trailing MacBeth lost the car while trying to avoid being seen.

Philpott said the student gave MacBeth the $100 bills and went over plans with the player.

The student invited MacBeth to go with him to Jacksonville, Philpott said, to have "a couple of drinks" with the New York gambler who was believed to have rented a room there. MacBeth did not go.

An Old Dispute On States' Rights Heads For Courts

By VERNON LOUVIERE

WASHINGTON — A new cause celebre involving an odd dispute — states' rights — is headed for the courts where it is bound to attract the interest of almost every city and state in the Union.

At issue is a basic Constitutional question: does Congress have the right to pry into the internal affairs of a State?

The House last week saw fit to let ultimate resolution of this question rest with the courts when it voted contempt citations against three officials of the Port of New York Authority for refusing to turn over certain records to the House Judiciary Committee.

As with most great issues this one sprang from humble beginnings. It all started when the port authority announced plans to build a new jet airport in Morris County, New Jersey, to serve New York City.

A group of New Jersey Congressmen asked the Judiciary Committee to make a staff study to determine whether the port authority was meeting its obligations under the interstate compact agreement approved by Congress in 1921. The staff study eventually turned into a full-scale investigation.

Chairman Emanuel Celler, Dem.-N.Y., of the Judiciary Committee demanded during the course of the investigation to see all the records pertaining to operations of the billion-dollar port authority. PNYA officials produced some but not all of the records and at this point the move to cite three of them for contempt of Congress was begun. Govs. Nelson Rockefeller of New-York and Robert Meyner of New Jersey moved into the picture, ordering the officials not to release the records.

By now the airport issue was all but forgotten. The two governors claimed indignantly that their states' rights were being violated by a Congressional committee. Celler, backed by practically everyone of the 31 other members on his committee, insisted upon the rights of his group to look into the affairs of the two-state port authority on the ground Congress has the right to investigate any compact it approves in the first place.

From all around the Nation came protests. The committee was flagrantly overstepping its bounds, the rights of every state were in jeopardy, nothing now was safe from Congressional snooping ... so ran the protests.

The Council of State Governments angrily attacked the committee. Mayors and governors joined in. So did numerous port authorities, airport operations and chambers of commerce. If the committee succeeded in this case because of "federal interests" involved, as Celler claimed, what was to stop this or any other Congressional committee from investigating any state or local agency of government "affected" by Federal interest?

Ironically, some of the men who screamed loudest about states' rights — Rockefeller, Meyner and Gov. G. Mennen Williams of Michigan — have not heretofore shown much fealty toward states' rights. And, at the same time, the opposition on the House floor consisted largely of liberal members, most of whom have not strongly espoused the cause of the states' rights in the past.

Celler said he had the right to investigate the Port of New York Authority simply because Congress in 1921 reserved the right to "alter, amend or repeal" the resolution consenting to the port compact. But his opponents argued this language did not create the power for Congress to amend the compact itself nor was there any intention to vest in Congress the right to control the internal management or daily affairs of the compact agency.

One thing is clear at this point. If the courts decree Celler can investigate this compact there are 171 others into which he could then look if that is his intention.

These compacts cover a wide range of subjects and every State is involved. These include such items as conservation of forests, water supply, protection of fish, conservation of oil and gas, flood control upon interstate streams, civil defense compacts, promotion of highway safety and development and operation of airport facilities, to name a few.

AMIABLE MEREDITH WILLSON

'Music Man' Creator Bids For Second Broadway Hit

NEW YORK (UPI)—The music man from Iowa, whose first offering was like a reviving breeze in a stuffy theater, is about to make his bid for a second consecutive Broadway hit, and he is realistic enough to know what lies ahead.

"Whether the over-all result is good, bad or indifferent, someone—several someones probably—is bound to comment that I am repeating myself," said Meredith Willson, creator of "The Music Man," which is rapidly closing in on its third Broadway birthday.

The amiable Willson's comment was about his contribution as composer and lyricist to the forthcoming "The Unsinkable Molly Brown," due here Nov. 3, which went into rehearsal this week. It was in answer to the observation that in "The Music Man" he had introduced certain novelties in the score.

"There will be some numbers in the new show that, I suppose will result in comparison with the 'Trouble' song and the musicless but rhythmic 'Rock Island' of 'The Music Man,'" Willson elaborated. They and some other things in that show were — shall we say?—different.

"I don't claim to have invented anything. After all, if you look long and hard enough you can find an 'ancestor' for almost anything that seems to be 'original.' But I do claim, in all modesty, that there are some things in 'The Music Man' that no one else has been doing.

"Now these things were successful in that show, and they were not just 'stunts.' They are part of my style as a songwriter. They represent the way I think when I compose and write lyrics. So, why shouldn't I use them again? When you find something that is effective, you just don't throw it away."

Aside from a fine melodic sense, Willson's forte is the unorthodox lyric, one that has a rhythm of its own without necessarily rhyming in the routine poetic manner.

"I like to compose music to words that represent the rhythm of speech," Willson said. "There is a naturalness and lack of artificiality in such a style that is simply part of me. I don't mean to disparage other styles—in fact, I'll rhyme as well as the next one when the occasion calls for it—but I hope there is no penalty for continuing with something that comes naturally to me and that I feel is effcetive."

Willson was assured that if there were such a penalty, Rodgers and Hammerstein, Cole Porter, Irving Berlin and all the other great ones would have been out of business long ago. There isn't a one who has not been "accused" of "repeating himself," not once, but many times.

TELLS LOVE STORY

Deciding to work on "The Unsinkable Molly Brown," the love story of an actual indomitable Colorado woman of the old bonanza mining days, was both easy and difficult.

"It was easy," Willson said, "from the standpoint that as soon as I read Richard Morris' script, I knew I wanted to do it. The difficulty was in finding what to follow up 'The Music Man' with."

As a phenomenal success with "The Music Man," Willson naturally was inundated for more than two years with scripts and ideas. Scores of them crossed his desk.

"But," he commented, "I remembered a very sound bit of advice I received from Richard Rodgers a few days after 'The Music Man' opened. He phoned me and asked me to have lunch with him. We did not know each other. He merely wanted to tell me to go slowly in deciding upon the next thing I did; that a lot of seemingly attractive things would be tossed at me. Matter of fact, two of the scripts I was asked to supply with songs and turned down have since been done on Broadway. One was a quick failure; the other, still running, would have been too much like 'The Music Man' from my standpoint.

"Rodgers told me that when the right idea came along, I would know it, feel it in my bones. So I'm doing "The Unsinkable Molly Brown.'"

SCIENCE AND YOU

Origin Of Life Is Under Deep Study

By ALTON BLAKESLEE
Associated Press Science Writer

TALLAHASSEE, Fla. (AP)—Life presumably began on earth two to three billion years ago.

For hundreds of millions of years before, this planet had circled the burning sun, utterly devoid of any living thing.

To be sure, it pulsed with powerful physical forces. Great winds blew mightily, or soft breezes caressed stony mountains. Rains fell and volcanoes and earthquakes rent the earth. Seas swelled and diminished; continents rose up and eroded. Lightning darted and thunder rolled and gorgeous sunsets painted young skies.

But there was nothing living to bear witness.

Then, by scientific theory, a spark of life was struck. Primitive bits of life appeared out of chemical mixtures. They lived, grew, and produced new generations.

Life multiplied, spread, and evolved into myriads of complex forms. From one branch of life, ultimately, came man.

But just how did life begin originally? Can the steps be learned? Can life perhaps be created anew in the laboratory?

Serious, imaginative scientific research here and abroad now is finding clues that both questions in time can be answered, "Yes."

One quest into this fundamental puzzle is being conducted by Dr. Sidney W. Fox, director of the Oceanographic Institute and professor of chemistry of Florida State University.

There is no dearth of speculations as to how life began, he explains. Warm seas generally are credited as being the first cradle.

Just what were the chemical and physical conditions, the steps, by which simple chemicals formed into more complex chemicals, and then organized themselves into living units?

No one knows, of course, exactly what the earth and its oceans and its atmosphere were like in these pre-biologic times.

But guesses about these conditions can be put to test in the laboratory. This experimentation is finding evidence for some possible steps by which life might have started.

Much of life depends upon proteins, formed in turn from 18 to 20 different units, known as amino acids. Proteins couldn't exist before amino acids had been formed perhaps under the seas, or in the atmosphere.

To Dr. Fox's way of thinking, a prime key in making the original proteins could have been heat.

He and Kaoru Harada are producing protein-like material or proteinoids simply by heating 18 different amino acids. They get a white powder.

When a bit of the powder is dissolved and heated in water, it forms billions of tiny spherules, about the size of streptococci germs. In outward appearance, these spherules resemble tiny membranous cells, about 1-6,000th of an inch in diameter. Different shapes sometimes are obtained by varying the proportions of amino acids, and the temperature and time of heating.

Another Piano Player Possible In White House

LAFAYETTE — Another piano player in the White House? Maybe. Vice President Richard M. Nixon let it be known here Saturday if he is elected, former president Harry S. Truman might have some competition in the music department.

After his speech here, Nixon went back to the microphone complimented the bands present and said, "I like to listen to music."

He said there's a similarity in the opposing political camps in at least one way, and then, breaking into a wide grin, confided, "I used to play the piano too."

ANIMALS MAY GO

Man Eats More Than Animal

WASHINGTON (UPI) — Man consumes more food than all other land animals.

If he keeps multiplying at his present rate, the other animals will have to go. Theoretically, according to nutrition experts, this could happen in less than two centuries.

With 1,000 human beings scrounging for food on every square mile of the planet, little would be left to keep other organisms alive.

Not all the population and nutrition students believe this will necessarily come to pass. But the fact that it conceivably could worries them.

The human population, 2.7 billion at the moment, is increasing at a rate that would double it every 50 years or so.

So, unless man or nature exercises some kind of numbers control, there will be 50 billion people competing for standing room 190 years from now.

This, as Dr. Georg Borgstrom of the University of Michigan notes, brings us face to face with a fundamental fact: "All life depends on photosynthesis, the process by which plants convert solar energy into food.

Plants thus are the basic and original food. Herbivorous animals feed on them, and carnivores feed on the herbivores. Man eats both plants and plant-eating animals.

But eating meat is an inefficient way of getting the most out of plants. Veal may taste better than vegetables. To extract the greatest amount of nutrition out of the land allotted him, however, man would do better to bypass cattle—and pigs, sheep, goats, and fowl—and confine his consumption to the original source of calories and proteins.

Dr. James Bonner of the California Institute of Technology believes that man, now, increasing his kind at the rate of more than one a second, will have to check his own growth.

Dr. Edward S. Deevey II of Yale University, writing in the Scientific American, figures that the earth could feed even more than 50 billion persons. But he agrees that man would have to run other animals off the planet "and utilize all the vegetation."

In the long past of life on earth, when a species grew in numbers beyond the capacity of its environment to feed it, something always happened (if the species survived) to restore equilibrium.

With man this something has been war or pestilence or some more subtle process of nature. Some animals devour their young. Lemmings periodically adjust their population by swarming in great numbers to death by drowning in the sea.

Man does not have to rely on nature or animal methods. He is now capable, Deevey says, of "rational, voluntary control over numbers." But if human methods fail, "subhuman methods are ready to take over."

Dodge Lancer To Go On Sale

DETROIT (AP) — The Dodge Lancer, second compact car from Chrysler Corp., will go on sale in Dodge showrooms on Thursday.

The Lancer is a big brother of the Plymouth Valiant and shares many of the same features. It is 5.1 inches longer than the Valiant and 1.9 inches wider. Both Lancer and Valiant are built on 106½ inch wheelbases.

Lancer styling is different in the front and rear. The Lancer grille extends the width of the car and looks much like the grille of a 1960 Pontiac. In the rear the Lancer uses round tail lights similar to those on the 1960 Dodge Dart.

Standard engine for the Lancer is the 170 cubic inch slant six developing 101 horsepower. A 145 horsepower six will be available later in the fall. Both engines have 8.2-to-1 compression ratios for regular gasoline.

The Lancer will come in two series, the 170 and 770. The 170, or standard series, includes a two door sedan, four door sedan, four door station wagon and a heavy duty taxi model. The deluxe series has a two door hardtop, four door sedan and four door wagon.

Kentucky Vets May Get Bonus

NASHVILLE (UPI) — Unless Kentucky lawmakers change their minds or the courts throw out the law, some 2,000 Tennessee war veterans may receive bonuses totaling nearly $350,000 under provisions of a Kentucky law.

The law provides bonuses for war veterans who were legal residents of Kentucky for six months prior to entering the military service. Up to $500 will be paid for overseas service and $300 for service in the states.

Exact amount of the bonuses will depend on time spent in service. Veterans of the Spanish American, both world wars, and the Korean War are covered.

IN LATIN AMERICA

U.S. Government Aiding Disabled

MEXICO CITY (UPI) — U. S. government surplus machine shop equipment is playing an important part in the successful launching of the first complete rehabilitation center for disabled persons in Latin America.

The lathes, drills and other machinery provided by the International Cooperation Administration (ICA) for the Mexican Rehabilitation Institute are doing double duty — serving as the means for training the disabled in a trade, and as a symbol of concrete collaboration between two countires in a socially constructive undertaking.

Dedication of the institute July 7 cliamxed an eight-year effort involving officials and private individuals in Mexico and the United States.

All agree that the spark to push the institute into immediate action was provided by newspaper publisher Romulo O'Farrill Sr., owner of the daily newspapers Novedades and Diario de la Tarde and the English-language paper, The News, published in Mexico City, as well as television and radio stations.

O'Farrill got behind the institute and its plans after he lost a foot and part of a leg in an automobile accident in Europe. He was rehabilitated in the U. S. Navy Hospital at Oakland, Calif., and decided then and there that Mexico would have a center to equal the one in the U. S.

With cooperation of such varying groups and individuals as the National Lottery — which allocates earnings for medical and welfare purposes — and the federal government's Health Ministry; the ICA; the Oakland hospital's Dr. Thomas J. Canty; Dr. Henry Kessler of West Orange, N. J., "father of rehabilitation," and numerous private organizations, O'Farrill got the ball rolling. A year before the official opening of the spacious, tree-bordered center, hundreds of persons had already been restored to social usefulness by a staff of more than 120 employes, plus a corps of nearly 100 volunteers.

The institute, located in a former school building on a tract south of Mexico City, offers the full range of physical restoration facilities and equipment. All the needed parts for complete artificial limbs are made in the institute shops, and some are already being exported to other parts of Latin America.

In fact, the institue has become the headquarters for this type of work in Latin America, following organization of the Latin American Commission on Rehabilitation, composed of 16 Western Hempshere countries.

Besides the machine shop, there are weaving shops, carpentry, electrical worker shops, and many others to teach skills.

The rehabilitation institute is the culmination of work started in the spring of 1952 when the Mexican health and welfare ministry asked for and got assignment of an ICA technician — David Amato, who came from Washington, where he himself had previously been rehabilitated.

El Salvador, Costa Rica, Ecuador, Peru and Argentina already have asked Amato to set up similar programs in those countries. In the meantime, disabled persons are coming here from other Spanish-speaking countries, and the latter also are sending technicians for training in the field.

Amato said there is a waiting list of 2,500 persons asking for rehabilitation. The institute was planned to take care of 300 persons at one time, and has been running as high as 500. An estimated 1,200 persons can be rehabilitated in a year with present facilities, he said.

More than 350 Mexican technicians have been trained in rehabilitation work, and the ICA has sent 40 for advanced training in the United States.

Dr. Louis Vales Ancona, who is director of the institute on an assignment from the Health Ministry, has traveled throughout the country organizing local groups, which are now united into 30 branches of the Mexican Rehabilitation Association, sponsor of the institute.

Nixon Assailed In Mississippi

JACKSON Miss (UPI)—Charles Sullivan, a spokesman for the unpleged electors group, charged Saturday night that Vice President Richard Nixon is "more concerned with appeasing the contemptible tyrant, Khrushchev, than in maintaining Mississippi principles."

Sullivan appeared on a statewide television network immiditately after Nixon delivered a televised address here. Nixon said in his speech that a slap at discrimination in this country is a "blow to the communists."

"I was shocked by Mr. Nixon's conclusion that we must submit to integration in order to please Mr. Khrushchev," said Sullivan.

"Mississippi will not submit to the desecration of this most sacred principle to please any Communist dictator," Sullivan said. "We do not believe in appeasing atheistic Communists by compromising our beliefs."

Sullivan said he believed Nixon came to Mississippi in order that he could "travel about the nation addressing the so-called liberal areas and say boastfully that he stood in Mississippi without apology for the civil rights plank of this platform."

Victim Not Always Part Of Accident

NEW YORK (UPI) — A man walking along a city street is hit on the head by a flowerpot.

His skull is fractured. He dies two days later.

The case is cited by Dr. Albert L. Chapman, assistant surgeon general of the Public Health Service (PHS), in a report on "The Anatomy of an Accident."

"The victim of this accident engaged in no unsafe act, but there was one — in fact, there were at least two unsafe acts," Dr. Chapman said in his report published in "Public Health Reports," the hournal of the PHS.

"The mother who, to liven up her drab apartment, placed a potted plant on the window sill committed the first unsafe act," he said.

"She never had been conditioned to think in terms of accident prevention. She gave no thought to the eventual consequences of what she did.

"The child who leaned out of the window to peer at the crowd below and in so doing brushed the potted plant off the window sill committed the second unsafe act."

In addition to these unsafe acts preceding the accidental death, Dr. Chapman said, there was the unsafe condition in the building's structure.

That is — it should not have been built with sills directly over the sidewalks. Dr. Chapman also said that there should have been regulations prohibiting such dangerous practices as putting a potted plant on a window sill.

"The illustration serves to demonstrate that individuals cannot by living safely, and behaving safely, always insure themselves against accidental injury or death due to the ignorance of carelessness of others," Dr. Chapman said.

"Accident prevention indoctrination must be directed not only toward self preservation but also toward the protection of others.

"In considering ways and means of preventing accidental deaths and injuries then the aim must be to prevent, or at least to greatly decrease the incidence of unsafe acts."

Dr. Chapman takes the view that no accidental death, no accidental injury can occur unless it is preceded by an unsafe act.

"Every accident," Dr. Chapman said, "has several sides. One side is the environmental side — the flowerpot on the window sill over the sidewalk.

"Another side is the human, or biological side — the act of placing the flowerpot on the window sill could have been avoided, and even after the flowerpot was placed on the window sill it was only knocked off by the act of an individual."

Many Opinions Noted About Beatnik Crowd

By VIVIAN BROWN
AP Newsfeatures Writer

What does the other half think of the beatnik crowd?

There are a variety of opinions on the spirit that leads young poeple to be non-comformists.

Judy Lewis, 19, of the University of Missouri, says:

"At first one is curious about them, investigating their hangouts, poetry sessions, music, perhaps even looking down your nose at them all the while. You might find some you like, just as you might find long - hair artists that appeal to you, even if you don't like classical music. The average young person takes a tolerant attitude toward beatniks, who usually are off - beat types or those who major in drama. Certain beatnik spots can be very interesting, and much of their art is good, if there is a standard of good in what they create."

Marlene Van Horne, 18, of San Jose, Calif., says:

"Some beatniks have a right to rebel. They're tired of living in the world the way it is. All we have to look forward to is another war, and they have a right to voice their opinions. But others are just phonies, who would be 'beat' no matter what happened, and they have made the whole movement seem unimportant and faddy. They haven't found any other way to make a niche in the world than to make a spectacle of themselves."

Andrea Wise, 20, of White Plains, N.Y., believes that "many beatniks have something important to say. Non - comformity is a healthy expression, but you must observe the natural moral law. If they can achieve this without overstepping, it is good. The beatnik way of dressing is just getting back at a society that they feel won't accept them. They're trying not to conform, but are defeating their purpose by conforming with each other."

Both Andrea and Marleen consider themselves non - comformists. They like the individuality of making their own clothes.

"Many girls wear daytime dresses practically at the knee. I always wear longer skirts," says Andrea. "The too - short skirts seem all wrong, and I'm sentimental enough to love long ball gowns, even though other girls may prefer short formals. I've made six formals, the first when I was in high school."

Joan Youmans, 16, of Atlanta, Ga., feels that it is up to each new generation to stimulate the necessary changes in the world.

"The world needs to be different," she says. "We don't have to go to extremes to express how we feel, but we shouldn't stay in a rut."

Miki Kuwahara, 15, of Chicago, say:

"The beatniks are untidy physically and also mentally. "If you want to be heard you should do it a way that is acceptable to the public."

Olga Papyha, 17, of New York City, who won a national teenage sewing contest, says:

"Teen - agers are too spoiled. That's their problem. They're allowed to have too many things, too soon. The beatniks dress in their wierd way to attract attention. Maybe they feel they didn't get the kind of attention they needed at home, so they seek out others with the same feeling."

Cooking School Slated

HONG KONG (AP)—The official Chinese Communist People's Daily says Chinese cuisine will be improved by the first cooking school to be opened in Peiping. It will emphasize colors, taste and fragrancy, the paper says, and success will be judged by the State Council, Red China's highest governing body.

79 LEGAL NOTICES 79

USED SCHOOL BUSES FOR IMMEDIATE DELIVERY

The Ouachita Parish School Board will offer five used school buses in good condition for sale to the highest bidder on Friday, September 30, 1960, at 4:00 p.m. These buses are now on display at the Ouachita Parish School Bus Garage located at Selman Field, Monroe, Louisiana. Bids will be received at any time prior to 4:00 p.m. Friday, September 30, 1960, and bidders may bid on individual buses or on five buses.

OUACHITA PARISH SCHOOL BOARD
C. G. Wall, Jr., President

ATTEST:
William W. Ward, Secretary
Monroe, Louisiana
November 23, 24, 25, 26, 27, 28, 29, 1960.

ANNOUNCEMENTS

Moved to 711 Bernhardt Bldg.
Luther Reed Ins. Agency

OPEN FOR Business: McKeithen's Restaurant, 115 Walnut, Monroe FA 5-7104.

(6) Personal

WILL baby sit nights and week ends. FA 3-4127 after 5:30 p.m.

SAILOR DESIRES to share ride and expenses Long Beach, Calif. FA 2-8588.

WILL DO IRONING in my home. FA 3-1893

WILL DO light housekeeping or baby sitting. FA 5-7679

FOR INDIVIDUAL SERVICE BY FULLER BRUSH COMPANY DIRECT TO YOUR HOME
Dial FA 3-9452 or Call Information

YOUNG LADY attending Louisiana Business College would like to earn room and board in private home. FA 5-8261.

ELECTRO PLATED baby shoes, trophies, etc. bronze, silver, gold FA 5-4419

ELECTROLUX VACUUM CLEANERS W W Brewer, W M FA 2-6483

SEWING OF slip covers, drapes, and clothing Reasonable rates FA 2-8412

SEWING, reasonable rates, Wallace Rd. West Monroe. FA 5-4795.

TAILOR MADE slip covers, drapes, upholstering Mrs. Martin. FA 2-6046.

MONOGRAMING Bowling Shirts, personalize linens. FA 3-0490 or FA 2-5304

LAWN MOWING service by dependable white boy. FA 5-9136.

CHILD CARE. Mon.-Fri., $1.25; nights 25 cents hr., 704 Pine, W.M. FA 5-3613.

SEWING, dress making, alterations, quilt making, plain or fancy. FA 3-0410.

IF YOU DRINK that's your business If you want to quit that's our business Write us Secretary Alcoholics Annonymous. P. O. Box 309, Monroe, La. Phone FA 3-6760.

(7) Lost And Found

FOUND: Ladies watch. Vicinity West Monroe, High School. Call and identify FA 5-6215.

ANNOUNCEMENTS

(7) Lost And Found

LOST: Red Chinese female Chow from 106 Oakland W.M. FA 3-8692.

FOUND: Pair Beagle puppies on LaFourche Canal. Inquire D. F. Howard, Selman Field Rd. (Overpass).

LOST: Beagle puppy, near McGuire Golf Course. Children's Pet. FA 3-2027.

FOUND: Pontoon boat. 5 miles below Loch Lomond on Ouachita River. NOrth 5-2021.

FREE "FOUND" ADS

As a PUBLIC SERVICE TO ITS readers, the NEWS-STAR – WORLD publishes FOUND classified ads up to 20 words for three days FREE. If you find lost pets, keys, etc., call FA 2-5161 and place a "Found" ad without cost to you. NOTE: This offer DOES NOT apply to "Lost" ADS.

AUTOMOTIVE

(8) Automobile Agencies

VOLKSWAGEN
LEE EDWARDS INC.
120 Hall Parts Service FA 5-4683

Twin City Pontiac
Your Authorized Pontiac Dealer
Scott Outboard Sales & Service
1909 Louisville Ave. FA 5-4652

MONROE AUTO MART
Your Authorized Dodge Dealer
310 Walnut St. FA 5-3157

FA 5-8224
RILEY BUICK, INC.

OLCOTT MOTORS, INC.
Your Chrysler Plymouth Dealer
211 N. 2nd St Phone FA 2-3183

RAMBLER
JACKSON MOTORS
North 3rd & Breard FA 3-2294

VAN-TROW-Olds-Cadillac
Authorized Sales & Service
1204 Louisville Ave Dial FA 5-3806

(9) Automobiles For Sale

1955 CADILLAC 4 - door. One owner, low mileage. Original throughout. Like New! $1095

1956 PONTIAC 4-door. Radio, heater, automatic transmission. Nice one $595.
1956 CHEVROLET 2-door. "6" Straight drive $595.
Coleman Aulds Auto Sales
AND AUTO AUCTION
600 Louisville Ave. FA 2-1195

1951 Buick $145.
1951 Mercury. $295.
SQUARE DEAL MOTORS
1000 Winnsboro Road FA 3-9677

1954 FORD Ranch Wagon. Priced for quick sale. FA 5-3918, FA 2-5353.

FOR quick sale. '47 Chevrolet $75. Good running condition. FA 2-6338 FA 2-9864.

1960 MORRIS Minor, radio, heater. Take up notes. FA 3-8507.

TO be sold at once: 1957 Plymouth Savoy V8 Sports Coupe. Call FA 2-8311 or Associated Loan Co.

'39 POWDER Blue English Ford. $995. FA 5-8913 after 5 p.m.

CLASSIFIED DISPLAY

Bill McGowen Invites All His Friends and Customers to Come By and Visit Him At His New Location.

BULLOCH-McGOWEN GARAGE
No. 9th & Arkansas, Monroe, La. FA 2-0450

AUTOMOTIVE

(9) Automobiles For Sale

1959 FIAT 600. 19,000 miles. $200. down, assume $38.98 Mo. NOrth 5-2136.

'60 MORRIS, heater, defroster, turn signals. One yr. warranty $250 down, $42.38 mo., including taxes, license etc. Call Ramsey FA 5-5383 after 6:30. FA 3-2505.

JEEP. 4 wheel drive, new tires, good condition. $395. FA 5-5232 after 5 p.m.

1960 CHEVROLET BEL AIR, like new. tutone blue. Economy V - 8 automatic transmission, radio, heater. Demonstrator. FA 3-0362 after 1 p.m.

FOR SALE by owner. 1960 model Ford Fairlane. Radio and heater. Can be financed. $1800, includes taxes and license. FA 5-6826.

BY OWNER. 1954 CADILLAC 4 door Sedan A-1 Condition, Air Conditioned Power Steering, Power Brakes, Radio, Heater and New Tires Bargain. FA 5-4302.

1960 VOLKSWAGENS Ready for delivery
Ouachita Motor Co.
North 2nd & Pine FA 5-6431

BATTERIES
WHOLESALE PRICES
Southern Battery Sales
2510 DeSiard FA 3-1528

CLASSIFIED DISPLAY

LOOK AT THESE PRICES

1956 PONTIAC HARDTOP
Full Price . . $545.00
1955 BUICK SUPER
Full Price $495.00
1954 PONTIAC 2-DOOR
Full Price $295.00
1954 PONTIAC HARDTOP
Full Price $325.00
1955 OLDSMOBILE 88
Full Price $495.00
1955 OLDSMOBILE 98
Full Price $595.00
1954 CHEV. BEL AIR
Full Price $395.00
1953 CADILLAC
Full Price $325.00
1955 FORD
Full Price $495.00

West Central Motors
Cr. Breard & Walnut
Phone FA 5-7800

AUTOMOTIVE

(9) Automobiles For Sale

C & M MOTORS
We Buy & Sell Used Cars
112 Powell FA 3-9423

1959 FORD, custom 2 dr. take up payments. FA 5-6629. after 3 p.m.

1955 FORD V-8 customline 2 - door. Standard transmission, radio, heater, seat covers, and whitewall tires. 2 - tone paint. A Nice Car. $565.
HATTEN MOTORS
North 2nd and Pine FA 2-4150

$50 AND assume 11 notes at $21.23 for a '49 Plymouth. Can be seen at 507 Stella, W. M. FA 5-6076.

BY OWNER. 1957 Oldsmobile "98" Holiday coupe, tutone blue, air conditioning, and all power, excellent condition. $1400. See anytime at 1601 So. 5th or Call FA 3-1784 after 5:30 p.m.

1951 CHEVROLET Styleline 2-door. Original tan finish, radio, heater, straight shift, and like new tires. The cleanest one in town. $445.
STEELE MOTORS
1203 Louisville Ave. FA 3-3612

1956 PLYMOUTH Belvedere, 8 cylinder, 4-door Push button drive, heater, like new whitewall tires, new tailormade seat covers, and original 2-tone black and white finish. Spotless inside and out. Runs Perfect. $995.
HATTEN MOTORS
North 2nd and Pine Phone FA 2-4150

1958 CHEVROLET Impalia convertible. Snow - shoe white, red interior. 28,000 miles. 1 owner.
1956 OLDSMOBILE 4 door Super "88". Power steering and power brakes, factory air, white wall tires. Like new.
1960 RENAULT, around 9500 miles. Like new.
1959 FORD Custom 4 door, factory air conditioning. 1 owner.
1958 CHEVROLET, Brookwood, 4 door, 8 cylinder Station wagon. straight shift.
1955 CHEVROLET, Nomad wagon. Power steering, power brakes, factory air.
1960 FORD, Falcon. Only $1795. License, title and tax. Never been registered.
1956 CADILLAC 4 door "62". Full power and air.
Many other cheaper cars!
E. J. Davidson
Used Cars
601 Cypress, W. M. FA 3-3506

CLASSIFIED DISPLAY

AUTOMOTIVE

(9) Automibiles For Sale

1954 CHEVROLET Bel Air 4 door. Radio, heater. Only $495.
BULL'S EYE MOTOR
3212 Cypress, W.M. FA 5-5926
WE FINANCE OUR OWN

SACRIFICE: '57 Plymouth V8 Belvedere hardtop, Torque-flite. Excellent condition. FA 3-2720.

1953 PONTIAC, Catalina. Good condition, automatic transmission, radio, heater. New battery and seat covers. Can be financed. Rose Oil Station, W.M.

1952 PLYMOUTH 2-door Sedan. Heater, defroster, good motor, tires and body. $295.
STUDEBAKER-PACKARD
N. 4th and Washington FA 5-4695

1958 SIMCA 4 door, excellent condition. $795. Phone FA 3-7452.

1957 CHEVROLET, 8 Cylinder Belaire, 4 door. Fully equipped, real clean, good condition. Small equity, assume notes. FA 2-6065.

JEEP STATION WAGON, 1952 Model, 4 wheel drive, power winch, warren hubs, steel platform bumper and underguard, mud grip tires. Extra tire. Used by owner for hunting and fishing. Home Made, unpainted 2 wheel horse trailer included. Extra tire. $925 Cash, or will trade for small foreign car. 1959 Model. Terms with Collateral. FA 3-2961.

1953 BUICK, 4 dr. power steering, power brakes. $225. cash, or will finance. FA 2-7051.

1955 PLYMOUTH 4-door. 6 cylinder, standard shift, 2-tone brown and beige finish, whitewall tires, seat covers, heater with defroster. A Nice little Car. $595.
HATTEN MOTORS
North 2nd and Pine Phone FA 2-4150

1957 PLYMOUTH 8 cylinder 4-door. Powerflite transmission, radio, heater, and white wall tires. Original 2-tone factory finish, plastic seat covers. Extra nice and Clean. Runs and drives like new. $1045
HATTEN MOTORS
North 2nd and Pine Phone FA 2-4150

ALMOST NEW
1955 CHEVROLET IMPALA V-8 4- dr. Sedan. This one has Everything including Air Conditioning. $2550.
LEE MOTOR SALES
207 Cotton, W. M. FA 3-0437

CLASSIFIED DISPLAY

AUTOMOTIVE

(9) Automobiles For Sale

1949 V-8 MERCURY Motor (A-1 condition), radiator, transmission. FA 2-8825.

MUST SELL. 1960 Morris Minor, low down payment or trade. Assume notes. FA 3-9112.

1955 CHEVROLET V-8 power glide. Real Sharp . . . . $695.
JOINER-PAILETTE USED CARS
401 North 2nd. FA 3-5910

BY OWNER, 1954 CHEVROLET, Bel Air. Excellent condition. $500.
CAN BE FINANCED FA 3-3026

1952 PACKARD 4-door. Nice $225
FEEBACK MOTOR CO.
Cotton & Pine, W.M. FA 3-1307

1954 CHEVROLET 2-door. Nice one. Only $10 Down — $25 Month
IMPERIAL MOTOR CO.
NEXT DOOR TO SEARSTOWN
1601 Louisville Ave. FA 5-3996

1953 PLYMOUTH Cranbrook 4-door. Radio heater, seat covers, like new tires, automatic transmission, low mileage motor. Original paint. Runs like new. $445.
HATTEN MOTORS
North 2nd and Pine FA 2-4150

CLASSIFIED DISPLAY

MOTORS

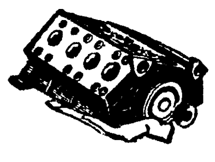

Factory Remanufactured

Completely installed in your car. 6 Mo or 6,000 mile guarantee.
No Money Down, 24 Mos. To Pay

Edwards & Sons Garage
Open 24 Hours Per Day
2206 Louisville Ave. FA 2-4077

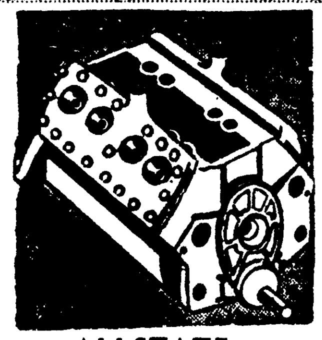

ALLSTATE
Factory Rebuilt Engines
* Guaranteed Same As New Engine
* Up to 150 Brand New Parts Added
* One Day Installation in Our Own Shop

INSTALLED For As Low As
$13 Mo.
On Sears Easy Payment Plan

AUTOMATIC TRANSMISSIONS
For Most Cars

Sears Roebuck & Co.
1501 Louisville Ave. FA 5-1441
MONROE, LA.

NEED MONEY?

WE MAKE LOANS ON
- FURNITURE
- SIGNATURE
- REAL ESTATE
- AUTO

Consolidate Your Bills—Reduce Your Payments—REPAY in Small Monthly Installments

If It's Money You Need . . . Call FA 2-3136

HOME OF PROTECTED LOANS

COMMERCIAL SECURITIES
"Serving Louisiana Since 1919"
700 NORTH 2nd FREE STORESIDE PARKING

If You're Looking For A Home See the PARADE OF HOMES

If You're Looking For a Car see

E. J. Miller or T. Welch
PARADE "Red Hot" SPECIALS

1956 BUICK CENTURY 4-door Automatic transmission, Radio, Heater, White Sidewall Tires Plus Factory Air conditioning.
ONLY $995

1959 CHEVROLET IMPALA CONVERTIBLE, Power Steering, Power Brakes, Radio, Heater, New White Sidewall Tires. Beautiful Black finish with White Top.
ONLY $2195

MILLER'S
The Best In Used Cars
511 Cypress, WM FA 3-4210

YOU'LL WANT TO SEE THESE FOR YOURSELF

1958 FORD ½ ton Pick-up. Extra Clean. 26,000 actual miles. One owner. PRICED TO SELL.

1956 CHEVROLET 210 2-door. V-8, powerglide, radio, heater, and white tires. Beautiful 2-tone Blue and White finish $845

1956 PLYMOUTH 2 - door, Savoy. Straight drive, heater, and white tires. Only $645

OTHERS TO CHOOSE FROM
Open all day Sat. and Sunday Afternoon.

NORTHEAST MOTORS
320 N. 4th FA 5-8243

TODAY'S SPECIALS
AT
JACKSON MOTORS
319 No. 3rd Phone FA 3-2294

1951 Chevrolet 4-door, standard transmission, radio, heater, white tires, low mileage. Excellent mechanical condition. EXTRA CLEAN. $395.00.

1959 RAMBLER Station Wagon. Low mileage, one owner, standard transmission. Heater, overdrive, radio, new tires. A real buy in America's No. 1 economy car. $1995.00

1958 RAMBLER American 2-door super. Standard transmission. Radio, heater, white tires. One owner. Extra clean. $1085.00

sion. Radio, heater, excellent white tires. Good mechanical condition and a BARGAIN at $395.00
1953 LINCOLN 4-door. Fully powered. Hydramatic transmis-

MONROE NEWS-STAR-WORLD
CLASSIFIED AD RATES
(Effective December 1, 1959)

TO PLACE YOUR AD, DIAL FA 2-5161

Minimum Space 2 Lines
Count 5 Words Per Agate Line
One-Day Rate Applies When Days Run Are Not Consecutive

LINES	WORDS	7 DAYS	4 DAYS	1 DAY	30 DAYS
2	6-10	$ 3.08	$ 2.00	$ .80	$13.20
3	11-15	4.62	3.00	1.20	19.80
4	16-20	6.16	4.00	1.60	26.40
5	21-25	7.70	5.00	2.00	33.00
6	26-30	9.24	6.00	2.40	39.60
7	31-35	10.78	7.00	2.80	46.20
8	36-40	12.32	8.00	3.20	52.80
9	41-45	13.86	9.00	3.60	59.40
10	46-50	15.40	10.00	4.00	66.00
11	51-55	16.94	11.00	4.40	72.60
12	56-60	18.48	12.00	4.80	79.20
13	61-65	20.02	13.00	5.20	85.80
14	66-70	21.56	14.00	5.60	92.40

Card of Thanks, In Memoriams . 3.00 per inch

10% CASH DISCOUNT
If placed at Want Ad counter and paid for at the time of placing the ad.

The NEWS-STAR—WORLD is responsible for only one incorrect insertion and then only to the extent of the cost of the ad. All ads may be cancelled at any time. Charge will be for the number of days ad appears.

NEWS-STAR—WORLD WANT AD DEPT.
Monroe, Louisiana
Dial FA 2-5161

WE'll TRADE!

1957 PONTIAC Star Chief 4-door Hardtop. Power steering, power brakes, radio, heater, white tires, A BEAUTY . . $1295

1953 BUICK Special 4-door Sedan. Radio, heater, automatic transmission, excellent tires. Clean throughout $395

1956 PONTIAC "870" 2-door Hardtop. Shiny red and white finish, white tires. Radio, heater, automatic transmission. SHARP! $895

1958 FORD Fairlane. Radio, heater, automatic transmission, beautiful 2 tone blue and white finish, white tires. A real nice one. Like new all over $1295

1957 PONTIAC Super Chief 4-door Sedan. Radio, heater, automatic transmission, 2 tone paint, white tires. This beauty had expert care by previous owner. Looks and drives like new. BARGAIN PRICED . . . ONLY $995

1957 PONTIAC Super Chief 4-door. Radio, heater, power steering, power brakes. AIR CONDITIONED $1095

WEEK-END SPECIAL!
1955 FORD FAIRLANE 4-DOOR
V-8. Radio, heater, white tires
REALLY TIP TOP SHAPE
ONLY . . . $695

Call James Hemphill, Used Car Mgr., FA 3-3059 And Tony Ragusa

Twin City PONTIAC Inc.
FA 5-4652
1909 LOUISVILLE · MONROE Louisiana

SCOTT TRUCK & TRACTOR
Better Truck Buys

A SCOTT SPECIAL!
1956 INTERNATIONAL S-162
2 Ton Truck. Completely rebuilt. New paint, new 825x20 road lug tires. Real clean . . . . $1495.

1955 G.M.C.
1½ Ton Truck. Runs good.
$695

Good Selection
TRUCK TRACTORS
All Makes and Models Completely checked and Road ready!
GOOD BARGAINS!

See Scott's First for Your Used Truck Needs
720 DESIARD ST. FA 2-4432

'60 Station Wagon
1960 Volkswagen Station Wagon. Heater, turn signals, leatherette and clean. Mechanically Tip Top.
GUARANTEED

DELUXE SEDAN
1959 VOLKSWAGEN Deluxe sedan. Heater, turn signals, seat covers, very Clean. Just been completely inspected by our service department. Ready to roll
GUARANTEED

ENGLISH FORD
1959 English Ford. Radio, heater, very low mileage. Powder blue finish. Extra Clean.
$895

'58 PONTIAC
9 passenger station wagon. Factory air conditioned, power steering, radio, heater, automatic transmission, and white tires. Low mileage. Local one owners name on request.

'56 OLDSMOBILE
Super "88" Holiday Sedan. Power steering and brakes, radio, heater, etc. Very Clean. Mechanically Tip Top Shape.
$895

RANCH WAGON
1956 Ford. 6 cylinder, overdrive, and heater. Ready to roll.
$695

1956 FORD V-8 PICK-UP. ¾ ton bed, headache rack, heater. Good condition throughout $695

1953 G.M.C. pick-up. Clean, good tires $395

1957 CHEVROLET Bel Air 4-door. Clean $895

1954 DODGE Coronet. Radio, heater, rebuilt motor and transmission, seat covers, good tires. Beautiful red and white . $395

1953 NASH Statesman 2-door Hardtop. Radio, heater, hydramatic, reclining seats. Just needs some tires and a good home $245

Authorized VW Service
120 HALL
Lee Edwards INC.
Authorized VW Parts
Phone FA 5-4683

1960 MODEL CLEANUP SALE

DRIVE BY OUR WAY! TRADE YOUR WAY!

OPEN 1 P.M.

NEVER OUT-TRADED!

NEVER OUTSOLD!

1ST SALES · SERVICE
Ryan
CHEVROLET

MONROE
Washington & N. 2nd
FA 2-8165

W. MONROE
Cypress & Crosley
FA 5-5444

NORTHEAST LOUISIANA'S VOLUME CHEVROLET DEALER!

WE MEAN BUSINESS

WE MEAN BUSINESS

THE FEW REMAINING DODGE CARS & TRUCKS MUST GO!

1961 MODELS WILL BE HERE SEPT. 29th
DON'T WAIT TOO LATE FOR THAT SPECIAL YEAR-END DEAL
ALL 60 MODELS MUST GO!
SEE US TODAY!
OPEN 1:00 TO 6:00 P.M.

MONROE AUTO MART
310 WALNUT PHONE FA 5-3157

WE MEAN BUSINESS

Many Opinions Noted About Beatnik Crowd

By VIVIAN BROWN
AP Newsfeatures Writer

What does the other half think of the beatnik crowd?

There are a variety of opinions on the spirit that leads young poeple to be non-comformists.

Judy Lewis, 19, of the University of Missouri, says:

"At first one is curious about them, investigating their hangouts, poetry sessions, music, perhaps even looking down your nose at them all the while. You might find some you like, just as you might find long-hair artists that appeal to you, even if you don't like classical music. The average young person takes a tolerant attitude toward beatniks, who usually are off-beat types or those who major in drama. Certain beatnik spots can be very interesting, and much of their art is good, if there is a standard of good in what they create."

Marlene Van Horne, 18, of San Jose, Calif., says:

"Some beatniks have a right to rebel. They're tired of living in the world the way it is. All we have to look forward to is another war, and they have a right to voice their opinions. But others are just phonies, who would be 'beat' no matter what happened, and they have made the whole movement seem unimportant and faddy. They haven't found any other way to make a niche in the world than to make a spectacle of themselves."

Andrea Wise, 20, of White Plains, N.Y., believes that "many beatniks have something important to say. Non-comformity is a healthy expression, but you must observe the natural moral law. If they can achieve this without overstepping, it is good. The beatnik way of dressing is just getting back at a society that they feel won't accept them. They're trying not to conform, but are defeating their purpose by conforming with each other."

Both Andrea and Marleen consider themselves non-comformists. They like the individuality of making their own clothes.

"Many girls wear daytime dresses practically at the knee. I always wear longer skirts," says Andrea. "The too-short skirts seem all wrong, and I'm sentimental enough to love long ball gowns, even though other girls may prefer short formals. I've made six formals, the first when I was in high school."

Joan Youmans, 16, of Atlanta, Ga., feels that it is up to each new generation to stimulate the necessary changes in the world.

"The world needs to be different," she says. "We don't have to go to extremes to express how we feel, but we shouldn't stay in a rut."

Miki Kuwahara, 15, of Chicago, say:

"The beatniks are untidy physically and also mentally. "If you want to be heard you should do it a way that is acceptable to the public."

Olga Papyha, 17, of New York City, who won a national teenage sewing contest, says:

"Teen-agers are too spoiled. That's their problem. They're allowed to have too many things, too soon. The beatniks dress in their wierd way to attract attention. Maybe they feel they didn't get the kind of attention they needed at home, so they seek out others with the same feeling."

Cooking School Slated

HONG KONG (AP)—The official Chinese Communist People's Daily says Chinese cuisine will be improved by the first cooking school to be opened in Peiping. It will emphasize colors, taste and fragrancy, the paper says, and success will be judged by the State Council, Red China's highest governing body.

79 LEGAL NOTICES 79

USED SCHOOL BUSES FOR IMMEDIATE DELIVERY
The Ouachita Parish School Board will offer five used school buses in good condition for sale to the highest bidder on Friday, September 30, 1960, at 4:00 p.m. These buses are now on display at the Ouachita Parish School Bus Garage located at Selman Field, Monroe, Louisiana. Bids will be received at any time prior to 4:00 p.m. Friday, September 30, 1960, and bidders may bid on individual buses or on five buses.
OUACHITA PARISH SCHOOL BOARD
C. G. Wall, Jr., President
ATTEST:
William W. Ward, Secretary
Monroe, Louisiana
November 23, 24, 25, 26, 27, 28, 29, 1960.

ANNOUNCEMENTS

Moved to 711 Bernhardt Bldg.
Luther Reed Ins. Agency

OPEN FOR Business: McKeithen's Restaurant, 115 Walnut, Monroe FA 5-7104.

(6) Personal

WILL baby sit nights and week ends. FA 3-4127 after 5:30 p.m.

SAILOR DESIRES to share ride and expenses Long Beach, Calif. FA 2-8588.

WILL DO IRONING in my home. FA 3-1893.

WILL DO light housekeeping or baby sitting. FA 5-7679.

FOR INDIVIDUAL SERVICE BY FULLER BRUSH COMPANY DIRECT TO YOUR HOME Dial FA 3-9452 or Call Information

YOUNG LADY attending Louisiana Business College would like to earn room and board in private home. FA 5-8261.

ELECTRO PLATED baby shoes, trophies, etc. bronze, silver, gold FA 5-4419

ELECTROLUX VACUUM CLEANERS W W Brewer, W M FA 5-6483

SEWING OF slip covers, drapes, and clothing Reasonable rates FA 2-8412

SEWING, reasonable rates, Wallace Rd. West Monroe. FA 5-4795.

TAILOR MADE slip covers, drapes, upholstering Mrs. Martin. FA 2-6046.

MONOGRAMING Bowling Shirts, personalize linens. FA 3-0490 or FA 2-5304

LAWN MOWING service by dependable white boy. FA 5-9136.

CHILD CARE. Mon.-Fri., $1.25; nights 25 cents hr., 704 Pine, W.M. FA 5-3613.

SEWING, dress making, alterations, quilt making, plain or fancy. FA 3-0410.

IF YOU DRINK that's your business If you want to quit that's our business Write us Secretary Alcoholics Annonymous. P. O. Box 309, Monroe, La. Phone FA 3-6760.

(7) Lost And Found

FOUND: Ladies watch. Vicinity West Monroe, High School. Call and identify FA 5-6215.

ANNOUNCEMENTS

(7) Lost And Found

LOST: Red Chinese female Chow from 106 Oakland W.M. FA 3-8692.

FOUND: Pair Beagle puppies on LaFourche Canal. Inquire D. F. Howard, Selman Field Rd. (Overpass).

LOST: Beagle puppy, near McGuire Golf Course. Children's Pet. FA 3-2027.

FOUND: Pontoon boat. 5 miles below Loch Lomond on Ouachita River. NOrth 5-2021.

FREE "FOUND" ADS
As a PUBLIC SERVICE TO ITS readers, the NEWS-STAR — WORLD publishes FOUND classified ads up to 20 words for three days FREE. If you find lost pets, keys, etc., call FA 2-5161 and place a "Found" ad without cost to you. NOTE: This offer DOES NOT apply to "Lost" ADS.

AUTOMOTIVE

(8) Automobile Agencies

VOLKSWAGEN
LEE EDWARDS INC.
120 Hall Parts Service FA 5-4683

Twin City Pontiac
Your Authorized Pontiac Dealer
Scott Outboard Sales & Service
1909 Louisville Ave. FA 5-4652

MONROE AUTO MART
Your Authorized Dodge Dealer
310 Walnut St. FA 5-3157

FA 5-8224
RILEY BUICK, INC.

OLCOTT MOTORS, INC.
Your Chrysler Plymouth Dealer
211 N. 2nd St Phone FA 2-3183

RAMBLER
JACKSON MOTORS
North 3rd & Breard FA 3-2294

VAN-TROW-Olds-Cadillac
Authorized Sales & Service
1204 Louisville Ave Dial FA 5-3806

(9) Automobiles For Sale

1955 CADILLAC 4-door. One owner, low mileage. Original throughout. Like New! ... $1095
1956 PONTIAC 4-door. Radio, heater, automatic transmission. Nice one $595.
1956 CHEVROLET 2-door. "6" Straight drive ... $595.
Coleman Aulds Auto Sales
AND AUTO AUCTION
800 Louisville Ave. FA 2-1495

1951 Buick $145.
1951 Mercury. $295.
SQUARE DEAL MOTORS
1000 Winnsboro Road FA 3-9677

1954 FORD Ranch Wagon, Priced for quick sale. FA 5-3918, FA 2-5353.

FOR quick sale, '47 Chevrolet $75. Good running condition. FA 2-6338 FA 2-9864.

1960 MORRIS Minor, radio, heater. Take up notes. FA 3-8507.

TO be sold at once: 1957 Plymouth Savoy V8 Sports Coupe. Call FA 2-8311 or Associated Loan Co.

'59 POWDER Blue English Ford. $995. FA 5-8913 after 5 p.m.

AUTOMOTIVE

(9) Automobiles For Sale

1959 FIAT 600. 19,000 miles. $200. down, assume $38.98 Mo. NOrth 5-2136.

'60 MORRIS, heater, defroster, turn signals. One yr. warranty $250 down, $42.38 mo., including taxes, license etc. Call Ramsey FA 5-5383 after 6:30. FA 3-2505.

JEEP, 4 wheel drive, new tires, good condition. $395. FA 5-5232 after 5 p.m.

1960 CHEVROLET BEL AIR, like new tutone blue. Economy V-8 automatic transmission, radio, heater. Demonstrator. FA 3-0362 after 1 p.m.

FOR SALE by owner, 1960 model Ford Fairlane. Radio and heater. Can be financed. $1800, includes taxes and license. FA 5-6826.

BY OWNER. 1954 CADILLAC 4 door Sedan A-1 Condition, Air Conditioned Power Steering, Power Brakes, Radio, Heater and New Tires Bargain. FA 5-4302.

1960 VOLKSWAGENS Ready for delivery
Ouachita Motor Co.
North 2nd & Pine FA 5-6431

BATTERIES
WHOLESALE PRICES
Southern Battery Sales
2640 DeSiard FA 3-1528

CLASSIFIED DISPLAY

LOOK AT THESE PRICES
1956 PONTIAC HARDTOP Full Price .. $545.00
1955 BUICK SUPER Full Price $495.00
1954 PONTIAC 2-DOOR Full Price $295.00
1954 PONTIAC HARDTOP Full Price $325.00
1955 OLDSMOBILE 88 Full Price $495.00
1955 OLDSMOBILE 98 Full Price $595.00
1954 CHEV. BEL AIR Full Price $395.00
1953 CADILLAC Full Price $325.00
1955 FORD Full Price $495.00
West Central Motors
Cr. Breard & Walnut
Phone FA 5-7800

AUTOMOTIVE

(9) Automobiles For Sale

C & M MOTORS
We Buy & Sell Used Cars
112 Powell FA 3-9423

1959 FORD, custom 2 dr. take up payments. FA 5-6629. after 3 p.m.

1955 FORD V-8 customline 2-door. Standard transmission, radio, heater, seat covers, and whitewall tires. 2-tone paint. A Nice Car. $565.
HATTEN MOTORS
North 2nd and Pine FA 2-4150

$50 AND assume 11 notes at $21.23 for a '49 Plymouth. Can be seen at 507 Stella, W. M. FA 5-6076.

BY OWNER. 1957 Oldsmobile "98" Holiday coupe, tutone blue, air conditioning, and all power, excellent condition. $1400. See anytime at 1601 So. 5th or Call FA 3-1784 after 5:30 p.m.

1951 CHEVROLET Styleline 2-door. Original tan finish, radio, heater, straight shift, and like new tires. The cleanest one in town. $445.
STEELE MOTORS
1203 Louisville Ave. FA 3-3612

1956 PLYMOUTH Belvedere, 8 cylinder, 4-door. Push button drive, heater, like new whitewall tires, new tailormade seat covers, and original 2-tone black and white finish. Spotless inside and out. Runs Perfect. $995.
HATTEN MOTORS
North 2nd and Pine Phone FA 2-4150

1958 CHEVROLET Impalia convertible. Snow-shoe white, red interior. 28,000 miles, 1 owner.
1956 OLDSMOBILE 4 door Super "88". Power steering and power brakes, factory air, white wall tires. Like new.
1960 RENAULT, around 9500 miles. Like new.
1959 FORD Custom 4 door, factory air conditioning. 1 owner.
1958 CHEVROLET, Brookwood, 4 door, 8 cylinder Station wagon. straight shift.
1955 CHEVROLET, Nomad wagon. Power steering, power brakes, factory air.
1960 FORD, Falcon. Only $1795. License, title and tax. Never been registered.
1956 CADILLAC 4 door "62", Full power and air.
Many other cheaper cars!
E. J. Davidson
Used Cars
601 Cypress, W. M. FA 3-3506

AUTOMOTIVE

(9) Automibiles For Sale

1954 CHEVROLET Bel Air 4 door. Radio, heater. Only $495.
BULL'S EYE MOTOR
3212 Cypress, W.M. FA 5-5926
WE FINANCE OUR OWN

SACRIFICE: '57 Plymouth V8 Belvedere hardtop, Torque-flite. Excellent condition. FA 3-2720.

1953 PONTIAC, Catalina. Good condition, automatic transmission, radio, heater. New battery and seat covers. Can be financed. Rose Oil Station, W.M.

1952 PLYMOUTH 2-door Sedan. Heater, defroster, good motor, tires and body. $295.
STUDEBAKER-PACKARD
N. 4th and Washington FA 5-4695

1958 SIMCA 4 door, excellent condition. $795. Phone FA 3-7452.

1957 CHEVROLET, 8 Cylinder Belaire, 4 door. Fully equipped, real clean, good condition. Small equity, assume notes. FA 2-6065.

JEEP STATION WAGON, 1952 Model, 4 wheel drive, power winch, warren hubs, steel platform bumper and underguard, mud grip tires. Extra tire. Used by owner for hunting and fishing. Home Made, unpainted 2 wheel horse trailer included. Extra tire. $925 Cash, or will trade for small foreign car. 1959 Model. Terms with Collateral. FA 3-2961.

1953 BUICK, 4 dr. power steering, power brakes. $225. cash, or will finance. FA 2-7051.

1955 PLYMOUTH 4-door. 6 cylinder, standard shift, 2-tone brown and beige finish, whitewall tires, seat covers, heater with defroster. A Nice little Car. $595.
HATTEN MOTORS
North 2nd and Pine Phone FA 2-4150

1957 PLYMOUTH 8 cylinder 4-door. Powerflite transmission, radio, heater, and white wall tires. Original 2-tone factory finish, plastic seat covers. Extra nice and Clean. Runs and drives like new. $1045
HATTEN MOTORS
North 2nd and Pine Phone FA 2-4150

ALMOST NEW
1955 CHEVROLET IMPALA V-8 4-dr. Sedan. This one has Everything including Air Conditioning. $2550.
LEE MOTOR SALES
207 Cotton, W. M. FA 3-0437

AUTOMOTIVE

(9) Automobiles For Sale

1949 V-8 MERCURY Motor (A-1 condition), radiator, transmission. FA 2-8825.

MUST SELL. 1960 Morris Minor, low down payment or trade. Assume notes. FA 3-9112.

1955 CHEVROLET V-8 power glide. Real Sharp ... $695.
JOINER-PAILETTE USED CARS
401 North 2nd. FA 3-5910

BY OWNER, 1954 CHEVROLET, Bel Air. Excellent condition. $500.
CAN BE FINANCED FA 3-3026

1952 PACKARD 4-door. Nice $225
FEEBACK MOTOR CO.
Cotton & Pine, W.M. FA 3-1307

1954 CHEVROLET 2-door. Nice one. Only $10 Down — $25 Month
IMPERIAL MOTOR CO.
NEXT DOOR TO SEARSTOWN
1601 Louisville Ave. FA 5-3996

1953 PLYMOUTH Cranbrook 4-door. Radio heater, seat covers, like new tires, automatic transmission, low mileage motor. Original paint. Runs like new. $445.
HATTEN MOTORS
North 2nd and Pine FA 2-4150

CLASSIFIED DISPLAY

MOTORS

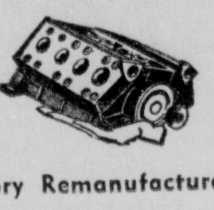

Factory Remanufactured
Completely installed in your car. 6 Mo or 6,000 mile guarantee.
No Money Down, 24 Mos. To Pay
Edwards & Sons Garage
Open 24 Hours Per Day
2206 Louisville Ave. FA 2-4077

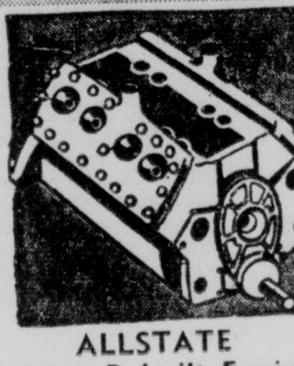

ALLSTATE
Factory Rebuilt Engines
- Guaranteed Same As New Engine
- Up to 150 Brand New Parts Added
- One Day Installation in Our Own Shop

INSTALLED For As Low As
$13 Mo.
On Sears Easy Payment Plan
AUTOMATIC TRANSMISSIONS
For Most Cars
Sears Roebuck & Co.
1501 Louisville Ave. FA 5-1441
MONROE, LA.

CLASSIFIED DISPLAY

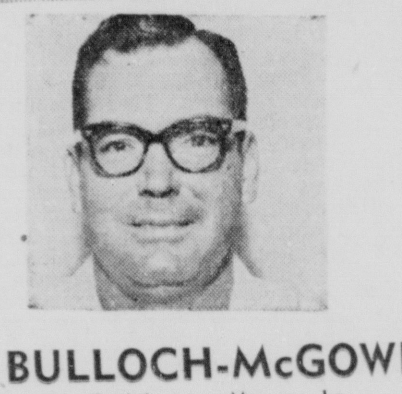

Bill McGowen Invites All His Friends and Customers to Come By and Visit Him At His New Location.
BULLOCH-McGOWEN GARAGE
No. 9th & Arkansas, Monroe, La. FA 2-0450

TODAY'S SPECIALS
AT
JACKSON MOTORS
319 No. 3rd Phone FA 3-2294

1951 Chevrolet 4-door, standard transmission, radio, heater, white tires, low mileage. Excellent mechanical condition. EXTRA CLEAN. $395.00.

1959 RAMBLER Station Wagon. Low mileage, one owner, standard transmission. Heater, overdrive, radio, new tires. A real buy in America's No. 1 economy car. $1995.00

1958 RAMBLER American 2-door super. Standard transmission. Radio, heater, white tires. One owner. Extra clean. $1085.00

sion. Radio, heater, excellent white tires. Good mechanical condition and a BARGAIN at $395.00
1953 LINCOLN 4-door. Fully powered. Hydramatic transmis-

MONROE NEWS-STAR-WORLD
CLASSIFIED AD RATES
(Effective December 1, 1959)
TO PLACE YOUR AD, DIAL FA 2-5161
Minimum Space 2 Lines
Count 5 Words Per Agate Line
One-Day Rate Applies When Days Run Are Not Consecutive

LINES	WORDS	7 DAYS	4 DAYS	1 DAY	30 DAYS
2	6-10	$ 3.08	$ 2.00	$ .80	$13.20
3	11-15	4.62	3.00	1.20	19.80
4	16-20	6.16	4.00	1.60	26.40
5	21-25	7.70	5.00	2.00	33.00
6	26-30	9.24	6.00	2.40	39.60
7	31-35	10.78	7.00	2.80	46.20
8	36-40	12.32	8.00	3.20	52.80
9	41-45	13.86	9.00	3.60	59.40
10	46-50	15.40	10.00	4.00	66.00
11	51-55	16.94	11.00	4.40	72.60
12	56-60	18.48	12.00	4.80	79.20
13	61-65	20.02	13.00	5.20	85.80
14	66-70	21.56	14.00	5.60	92.40

Card of Thanks, In Memoriams 3.00 per inch

10% CASH DISCOUNT
If placed at Want Ad counter and paid for at the time of placing the ad.

The NEWS-STAR—WORLD is responsible for only one incorrect insertion and then only to the extent of the cost of the ad. All ads may be cancelled at any time. Charge will be for the number of days ad appears.

NEWS-STAR—WORLD WANT AD DEPT.
Monroe, Louisiana
Dial FA 2-5161

NEED MONEY?

WE MAKE LOANS ON
- FURNITURE
- SIGNATURE
- REAL ESTATE
- AUTO

Consolidate Your Bills—Reduce Your Payments—REPAY in Small Monthly Installments
If It's Money You Need . . . Call FA 2-3136
HOME OF PROTECTED LOANS
COMMERCIAL SECURITIES
"Serving Louisiana Since 1919"
700 NORTH 2nd FREE STORESIDE PARKING

If You're Looking For A Home See the PARADE OF HOMES
If You're Looking For a Car
see
E. J. Miller or T. Welch
PARADE "Red Hot" SPECIALS

1956 BUICK CENTURY 4-door Automatic transmission, Radio, Heater, White Sidewall Tires Plus Factory Air conditioning.
ONLY $995

1959 CHEVROLET IMPALA CONVERTIBLE. Power Steering, Power Brakes, Radio, Heater, New White Sidewall Tires. Beautiful Black finish with White Top.
ONLY $2195

MILLER'S
The Best In Used Cars
511 Cypress, WM FA 3-4210

YOU'LL WANT TO SEE THESE FOR YOURSELF

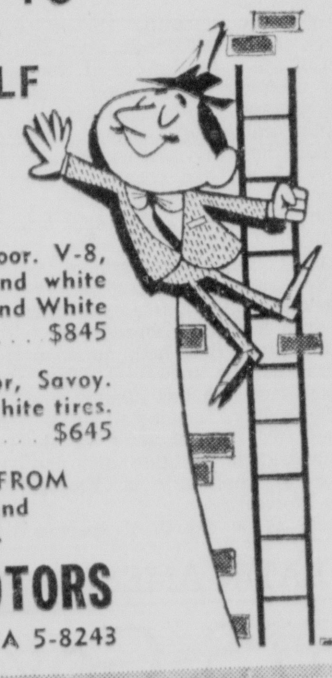

1958 FORD ½ ton Pick-up. Extra Clean. 26,000 actual miles. One owner. PRICED TO SELL.

1956 CHEVROLET 210 2-door. V-8, powerglide, radio, heater, and white tires. Beautiful 2-tone Blue and White finish ... $845

1956 PLYMOUTH 2-door, Savoy. Straight drive, heater, and white tires. Only ... $645

OTHERS TO CHOOSE FROM
Open all day Sat. and Sunday Afternoon.
NORTHEAST MOTORS
320 N. 4th FA 5-8243

WE'll TRADE!

1957 PONTIAC Star Chief 4-door Hardtop. Power steering, power brakes, radio, heater, white tires, A BEAUTY ... $1295
1953 BUICK Special 4-door Sedan. Radio, heater, automatic transmission, excellent tires. Clean throughout ... $395
1956 PONTIAC "870" 2-door Hardtop. Shiny red and white finish, white tires. Radio, heater, automatic transmission. SHARP! $895
1958 FORD Fairlane. Radio, heater, automatic transmission, beautiful 2 tone blue and white finish, white tires. A real nice one. Like new all over ... $1295
1957 PONTIAC Super Chief 4-door Sedan. Radio, heater, automatic transmission, 2 tone paint, white tires. This beauty had expert care by previous owner. Looks and drives like new. BARGAIN PRICED ... ONLY $995
1957 PONTIAC Super Chief 4-door. Radio, heater, power steering, power brakes. AIR CONDITIONED ... $1095

WEEK-END SPECIAL!
1955 FORD FAIRLANE 4-DOOR
V-8. Radio, heater, white tires
REALLY TIP TOP SHAPE
ONLY ... $695

Call James Hemphill, Used Car Mgr., FA 3-3059 And Tony Ragusa
Twin City PONTIAC Inc. FA 5-4652 1909 LOUISVILLE · MONROE Louisiana
PONTIAC

SCOTT TRUCK & TRACTOR
Better Truck Buys

A SCOTT SPECIAL!
1956 INTERNATIONAL S-162
2 Ton Truck. Completely rebuilt. New paint, new 825x20 road lug tires. Real clean ... $1495.

1955 G.M.C.
1½ Ton Truck. Runs good.
$695

Good Selection
TRUCK TRACTORS
All Makes and Models Completely checked and Road ready!
GOOD BARGAINS!

See Scott's First for Your Used Truck Needs
720 DESIARD ST. FA 2-4432

'60 Station Wagon
1960 Volkswagen Station Wagon. Heater, turn signals, leatherette and clean. Mechanically Tip Top.
GUARANTEED

DELUXE SEDAN
1959 VOLKSWAGEN Deluxe sedan. Heater, turn signals, seat covers, very Clean. Just been completely inspected by our service department. Ready to roll
GUARANTEED

ENGLISH FORD
1959 English Ford. Radio, heater, very low mileage. Powder blue finish. Extra Clean.
$895

'58 PONTIAC
9 passenger station wagon. Factory air conditioned, power steering, radio, heater, automatic transmission, and white tires. Low mileage. Local one owners name on request.

'56 OLDSMOBILE
Super "88" Holiday Sedan. Power steering and brakes, radio, heater, etc. Very Clean. Mechanically Tip Top Shape.
$895

RANCH WAGON
1956 Ford. 6 cylinder, overdrive, and heater. Ready to roll.
$695

1956 FORD V-8 PICK-UP. ¾ ton bed, headache rack, heater. Good condition throughout ... $695
1953 G.M.C. pick-up. Clean, good tires ... $395
1957 CHEVROLET Bel Air 4-door. Clean ... $895

1954 DODGE Coronet. Radio, heater, rebuilt motor and transmission, seat covers, good tires. Beautiful red and white . $395

1953 NASH Statesman 2-door Hardtop. Radio, heater, hydramatic, reclining seats. Just needs some tires and a good home ... $245

Lee Edwards INC.
Authorized VW Service
Authorized VW Parts
120 HALL Phone FA 5-4683

1960 MODEL CLEANUP SALE

DRIVE BY OUR WAY! TRADE YOUR WAY!
OPEN 1 P.M.
NEVER OUT-TRADED!
NEVER OUTSOLD!
1ST Ryan SALES · SERVICE
CHEVROLET
MONROE Washington & N. 2nd FA 2-8165
W. MONROE Cypress & Crosley FA 5-5444
NORTHEAST LOUISIANA'S VOLUME CHEVROLET DEALER!

WE MEAN BUSINESS
THE FEW REMAINING DODGE CARS & TRUCKS MUST GO!
1961 MODELS WILL BE HERE SEPT. 29th
DON'T WAIT TOO LATE FOR THAT SPECIAL YEAR-END DEAL
ALL 60 MODELS MUST GO!
SEE US TODAY!
OPEN 1:00 TO 6:00 P.M.
MONROE AUTO MART
310 WALNUT PHONE FA 5-3157
WE MEAN BUSINESS
WE MEAN BUSINESS

AUTOMOTIVE

(9) Automobiles For Sale

1960 CHEVROLET Station wagon V-8. Loaded, air, $2395. FA 2-5537.

1955 PLYMOUTH Belvedere 8 cylinder 4-door. Powerflite, 2-tone paint, heater with defroster, whitewall tires, new custom tailored seat covers. Extra clean inside and out. $745.
HATTEN MOTORS
North 2nd and Pine FA 2-4150

DUE TO a reduction in automobile requirements, Pan American Petroleum Corporation will offer for sale two (2) 1959 Fords, Custom 300, 4-door with radio, heater and Fordomatic transmission. Approximate mileage 19,000 and 36,000. Both units in excellent condition. If individuals or business firm interested in bidding, please contact the above at 1017 N. 11th, Monroe, FA 5-2622 no later than October 3, 1960, for copy of bid forms.

BARGAIN
1948 DODGE 4 door, clean, good tires. FA 3-4818 after 5 p.m.

1956 FORD V-8, 2-door. Red and white finish. SHARP, clean car . $625
1955 PACKARD 4-door. Straight "8". Will trade.
Texaco Service Center
N. 3rd & Pine FA 2-7051

NOTICE
1956 OLDSMOBILE "88'. Excellent condition. Easy terms. FA 5-7439.

1948 CHEVROLET sedan, cheap. Brakes, starter, generator, muffler, battery all new, 5 good tires. FA 3-3590.

1959 CHEVROLET, Bel Air, automatic transmission, radio, heater. One owner, like new. Will accept older car and assume notes. FA 5-8089.

'57 Cadillac Coupe. Loaded $1995
'57 Packard, Loaded .... $ 795
'57 Chrysler 4 dr. Power .... $ 895
'56 Ford NICE. Radio, Heater .. $ 695
'55 Ford Fairlane Club Sedan ... $ 595
'54 MERCURY, 4--dr. .... $ 250
'52 FORD 4-dr., overdrive .... $ 195
GRIFFIN-LOFTIN
USED CARS
118 Louisville Ave. FA 3-8164

CLASSIFIED DISPLAY

AUTOMOTIVE

(9) Automobiles For Sale

CORNER Car Lot, Cypress St. W.M. Will build office. FA 3-1007, FA 2-3340.

JEEP - 4 wheel drive. Winch metal cab, heater, plexiglass windows, new paint, good tires. Free wheeling hubs. $450. FA 2-3779.

TAKE up payments '58 Chevrolet. Small equity or older car. FA 2-6005.

1957 CHEVROLET 2 Dr. 6 Cylinder, Straight Drive with Air Conditioning. ONLY .... $795.
Anderson's
Dial FA 3-6412
1318 DeSiard — GO DOWN 14th St.

CLASSIFIED DISPLAY

AUTOMOTIVE

(9) Automobiles For Sale

1958 FORD Ranch Wagon $1095
HARLAN'S
413 N. 2nd & Olive Dial FA 3-5355

1959 CHEVROLET Impala 4-door Hardtop. Air conditioned, power steering. Like New. $2095.
FRIDAY'S USED CARS
501 Washington FA 5-1283

$10 DOWN
1953 FORD 2-door Hardtop. Radio, heater, and like New. $31 per mo.
ARROW MOTORS
511 Louisville FA 2-5739

CLASSIFIED DISPLAY

AUTOMOTIVE

(10) Trucks

FOR SALE. 1955 Ford dump truck. Reasonable. Call FA 5-4148.

$295 —1951 CHEVROLET, ½ ton pick up, new tires, extra clean. 1104 South 10th M.

1958 FORD TRUCK. Just like new. FA 2-3497.

1954 INTERNATIONAL ¾ ton, good condition, 6 ply tires, $495. FA 3-8479.

'60 FORD, ½ ton, 4 speed. 7,000 miles, 3 months old. Will sell for cash or car. See at 504 Lazarre, W. M. after 5 p.m.

CLASSIFIED DISPLAY

RILEY BUICK

1959 CHEVROLET 2 - door. 6 cylinder straight shift, radio, and heater **$1495**
1958 BUICK Special 4-door Hardtop. Full power and factory air conditioning **$1445**
1958 CHEVROLET Bel Air 4-door Hardtop. Fully equipped. 8 cylinder motor and 22,000 actual miles **$1445**
1956 BUICK 4 - door. Full power, and factory air conditioning. This week's special **$975**
1957 OLDSMOBILE "88" 4 - door. Power steering and air conditioning **$1275**
1957 DODGE ½ ton pick - up. Extra clean inside and out. Used as a passenger car. Extra Special .. **$645**

See or Call
Arthur Williams
D. A. Shell
RILEY BUICK
N. 3rd & Wash FA 5-8224

FINAL CLOSE OUT!

We Must Make Room for the New 61 Pontiac Coming Soon.
Drastic Price Reductions on All Remaining

PONTIAC'S FOR '60

ONLY (8) '60 PONTIAC DEMONSTRATORS LEFT

DRASTICALLY REDUCED!

West Monroe Location, 207 Cotton St., FA 3-0437, Roy Lee, Mgr.

SEE OR CALL
★ Andy Pappas ★ Paul Hemphill
★ Finn Heard ★ Buddy Banks
★ Gordon Roark ★ Geo. Harper
John Garrett, Sales Mgr.
Open Sunday Afternoon

Twin City PONTIAC Inc. FA.5-4652 1909 LOUISVILLE · MONROE Louisiana

NOW! AT CENTRAL BANK

NEW CAR LOANS
36 MONTHS **5%** RATE

COMPARE BEFORE YOU FINANCE YOUR NEW CAR
INSURE WITH AGENT OF YOUR CHOICE

Amount	No. of Months	Payments Per Month
$1,500	36	$47.92
2,000	36	63.89
2,500	36	79.86
3,000	36	95.83
3,500	36	111.81

Central Savings Bank
And Trust Company
Monroe and West Monroe
6 Locations to Serve You

CLOSE OUT PRICES 1960 VAUXHALL

IT'S YOUR BEST BUY!

Made By General Motors Since 1925
DELIVERS UP TO 36 MILES PER GAL.
4-Door Sedan. With heater, defroster, directional signals, 2 speed electric wipers and foam cushions. 36 MONTHS TO PAY.

Twin City PONTIAC Inc. FA.5-4652 1909 LOUISVILLE · MONROE Louisiana

FABULOUS

IS THE WORD FOR

FIAT

of ITALY

IT CARRIES YOU IN STYLE FOR LESS THAN A PENNY A MILE

COMPLETE SERVICE & PARTS

PRICES START AT
$1167.50

LOW, LOW G.M.A.C. FINANCE RATES

OPEN SUNDAY

OLDSMOBILE CADILLAC
VAN-TROW
1204 Louisville Ave. Phone FA 5-3806

FOR THE NEXT 5 DAYS

WITH THE PURCHASE OF EACH

RENAULT DAUPHINE

YOU WILL RECEIVE

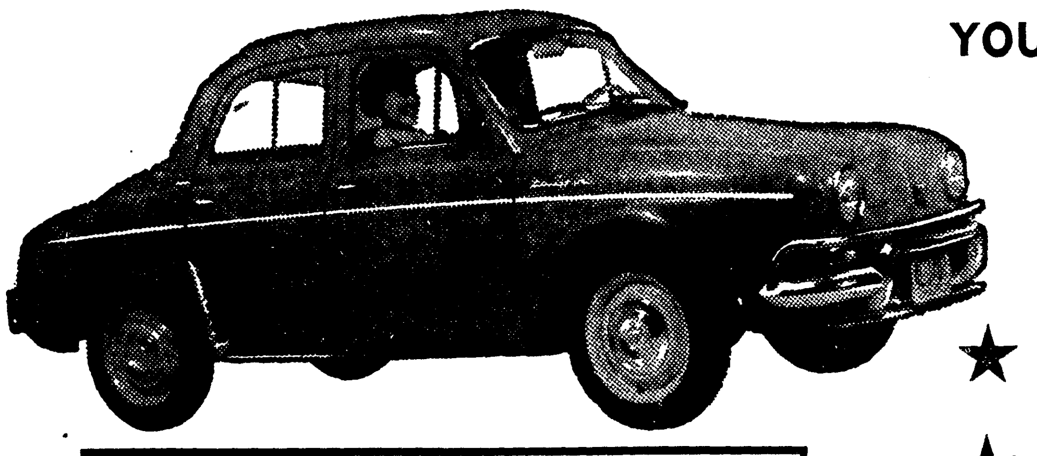

FREE

★ GAS
★ OIL
★ LABOR
★ PARTS

FOR 6,000 MILES OR 6 FULL MONTHS

THIS FABULOUS OFFER MEANS YOU CAN OPERATE A NEW RENAULT FOR 6 MOS. ABSOLUTELY **FREE**

YOU CAN OWN THE CAR THAT PAYS FOR ITSELF IN SAVINGS ALONE FOR AS LITTLE AS

$99.00 DOWN — **$29.85** MONTH
With Approved Credit AFTER NORMAL ⅓ DOWN
OPEN SUNDAY AFTERNOON

NORTHEAST MOTORS INC.

320 North 4th Phone FA 5-8243

ALL 1960 FORDS HAVE

GOTTA GO!

The '61 Ford Will Be Here Next Thursday . . . . . We Must Sell Remaining 1960's Regardless

OPEN THIS AFTERNOON!

Bring The Whole Family!

- Free Balloons for Kids
- Free Merry-Go-Round Rides for Kids
- Refreshments for All

BROWN-RIVERS-SCOGIN

MONROE—WEST MONROE

IT'S CLOSE-OUT TIME!

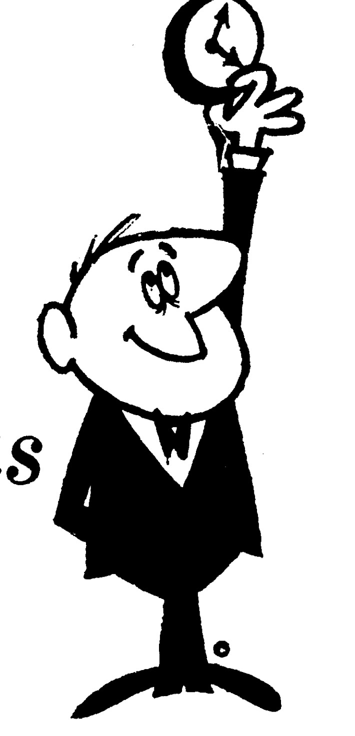

AT RILEY BUICK

LeSabres-Invictas-Electras

ALL WILL BE SOLD AT DOWN TO EARTH PRICES!

BUICK IS THE CAR—IT'S BETTER BY FAR!

HURRY DOWN!
WHILE WE HAVE A GOOD SELECTION OF MODELS AND COLORS TO CHOOSE FROM.
BUY THE CAR OF THE YEAR WITH PERSONALITY AND APPEARANCE YOU HAVE ALWAYS WANTED.

BEFORE YOU BUY— GIVE BUICK A TRY
These Personalized Features Are Yours As Standard Equipment
- NEW MIRROMAGIC INSTRUMENT PANEL.
- NEW AIR-FLOW ALUMINUM BRAKE DRUMS.
- FIFTEEN-INCH WHEELS FOR LONGER TIRE LIFE.
- NEW LOWER HOOD FOR GREATER ROAD VISIBILITY.
- ALL NEW, HIGH-STYLED, LUXURIOUS INTERIORS.

RILEY BUICK INC.

When Better Automobiles Are Built—Buick Will Build Them
North 3rd & Washington PHONE FA 5-8224

AUTOMOTIVE

(9) Automobiles For Sale

1960 CHEVROLET Station wagon V-8. Loaded, air, $2395. FA 2-5537.

1955 PLYMOUTH Belvedere 8 cylinder 4-door. Powerflite, 2-tone paint, heater with defroster, whitewall tires, new custom tailored seat covers. Extra clean inside and out. $745.
HATTEN MOTORS
North 2nd and Pine FA 2-4150

DUE TO a reduction in automobile requirements, Pan American Petroleum Corporation will offer for sale two (2) 1959 Fords, Custom 300, 4-door with radio, heater and Fordomatic transmission. Approximate mileage 19,000 and 36,000. Both units in excellent condition. If individuals or business firm interested in bidding, please contact the above at 1017 N. 11th, Monroe, FA 5-2622 no later than October 3, 1960, for copy of bid forms.

BARGAIN
1948 DODGE 4 door, clean, good tires. FA 3-4818 after 5 p.m.

1956 FORD V-8, 2-door. Red and white finish. SHARP, clean car . $625
1955 PACKARD 4-door. Straight "8". Will trade.
Texaco Service Center
N. 3rd & Pine FA 2-7051

NOTICE
1956 OLDSMOBILE "88". Excellent condition. Easy terms. FA 5-7439.

1948 CHEVROLET sedan, cheap. Brakes, starter, generator, muffler, battery all new, 5 good tires. FA 3-3590.

1959 CHEVROLET, Bel Air, automatic transmission, radio, heater. One owner, like new. Will accept older car and assume notes. FA 5-8089.

'57 Cadillac Coupe. Loaded $1995
'57 Packard, Loaded .... $ 795
'57 Chrysler 4 dr. Power .... $ 895
'56 Ford NICE. Radio, Heater .. $ 695
'55 Ford Fairlane Club Sedan ... $ 595
'54 MERCURY, 4-dr. .... $ 250
'52 FORD 4-dr., overdrive .... $ 195
GRIFFIN-LOFTIN
USED CARS
118 Louisville Ave. FA 3-8164

CLASSIFIED DISPLAY

AUTOMOTIVE

(9) Automobiles For Sale

CORNER Car Lot, Cypress St. W.M. Will build office. FA 3-1007, FA 2-3340.

JEEP - 4 wheel drive. Winch metal cab, heater, plexiglass windows, new paint, good tires. Free wheeling hubs. $450. FA 2-3779.

TAKE up payments '58 Chevrolet. Small equity or older car. FA 2-6005.

1957 CHEVROLET 2 Dr. 6 Cylinder, Straight Drive with Air Conditioning. ONLY .... $795.
Anderson's
Dial FA 3-6412
1318 DeSiard — GO DOWN 14th St.

CLASSIFIED DISPLAY

AUTOMOTIVE

(9) Automobiles For Sale

1958 FORD Ranch Wagon $1095
HARLAN'S
413 N. 2nd & Olive Dial FA 5-5355

1959 CHEVROLET Impala 4-door Hardtop. Air conditioned, power steering. Like New. $2095.
FRIDAY'S USED CARS
501 Washington FA 5-1283

$10 DOWN
1953 FORD 2-door Hardtop. Radio, heater, and like New. $31 per mo.
ARROW MOTORS
511 Louisville FA 2-5739

CLASSIFIED DISPLAY

AUTOMOTIVE

(10) Trucks

FOR SALE. 1955 Ford dump truck. Reasonable. Call FA 5-4148.

$295 —1951 CHEVROLET, ½ ton pick up, new tires, extra clean. 1104 South 10th M.

1958 FORD TRUCK, Just like new. FA 2-3497.

1954 INTERNATIONAL ¾ ton, good condition, 6 ply tires, $495. FA 3-8479.

'60 FORD, ½ ton, 4 speed. 7,000 miles, 3 months old. Will sell for cash or car. See at 504 Lazarre, W. M. after 5 p.m.

CLASSIFIED DISPLAY

FINAL CLOSE OUT!

We Must Make Room for the New 61 Pontiac Coming Soon.
Drastic Price Reductions on All Remaining

PONTIAC'S FOR '60

ONLY (8) '60 PONTIAC DEMONSTRATORS LEFT
DRASTICALLY REDUCED!
West Monroe Location, 207 Cotton St., FA 3-0437, Roy Lee, Mgr.

SEE OR CALL
★ Andy Pappas ★ Paul Hemphill
★ Finn Heard ★ Buddy Banks
★ Gordon Roark ★ Geo. Harper
John Garrett, Sales Mgr.
Open Sunday Afternoon

Twin City PONTIAC Inc. FA. 5-4652 PONTIAC
1909 LOUISVILLE · MONROE Louisiana

NOW! AT CENTRAL BANK

NEW CAR LOANS
36 MONTHS **5%** RATE
COMPARE BEFORE YOU FINANCE YOUR NEW CAR
INSURE WITH AGENT OF YOUR CHOICE

Amount	No. of Months	Payments Per Month
$1,500	36	$47.92
2,000	36	63.89
2,500	36	79.86
3,000	36	95.83
3,500	36	111.81

Central Savings Bank
And Trust Company
Monroe and West Monroe
6 Locations to Serve You

CLOSE OUT PRICES 1960 VAUXHALL

IT'S YOUR BEST BUY!

Made By General Motors Since 1925
DELIVERS UP TO 36 MILES PER GAL.
4-Door Sedan. With heater, defroster, directional signals, 2 speed electric wipers and foam cushions. 36 MONTHS TO PAY.

Twin City PONTIAC Inc. FA. 5-4652 PONTIAC
1909 LOUISVILLE · MONROE Louisiana

RILEY BUICK

1959 CHEVROLET 2 - door. 6 cylinder straight shift, radio, and heater **$1495**
1958 BUICK Special 4-door Hardtop. Full power and factory air conditioning **$1445**
1958 CHEVROLET Bel Air 4-door Hardtop. Fully equipped. 8 cylinder motor and 22,000 actual miles **$1445**
1956 BUICK 4 - door. Full power, and factory air conditioning. This week's special **$975**
1957 OLDSMOBILE "88" 4 - door. Power steering and air conditioning **$1275**
1957 DODGE ½ ton pick - up. Extra clean inside and out. Used as a passenger car. Extra Special .. **$645**

See or Call
Arthur Williams
D. A. Shell
RILEY BUICK
N. 3rd & Wash FA 5-8224

FABULOUS IS THE WORD FOR FIAT of ITALY

IT CARRIES YOU IN STYLE FOR LESS THAN A PENNY A MILE

COMPLETE SERVICE & PARTS

PRICES START AT **$1167.50**

LOW, LOW G.M.A.C. FINANCE RATES

OPEN SUNDAY

OLDSMOBILE VAN-TROW CADILLAC
1204 Louisville Ave. Phone FA 5-3806

FOR THE NEXT 5 DAYS

WITH THE PURCHASE OF EACH
RENAULT DAUPHINE
YOU WILL RECEIVE

FREE
★ GAS
★ OIL
★ LABOR
★ PARTS
FOR 6.000 MILES OR 6 FULL MONTHS

THIS FABULOUS OFFER MEANS YOU CAN OPERATE A NEW RENAULT FOR 6 MOS. ABSOLUTELY **FREE**

YOU CAN OWN THE CAR THAT PAYS FOR ITSELF IN SAVINGS ALONE FOR AS LITTLE AS

$99.00 DOWN — **$29.85** MONTH
With Approved Credit — AFTER NORMAL ⅓ DOWN
OPEN SUNDAY AFTERNOON

NORTHEAST MOTORS INC.

320 North 4th Phone FA 5-8243

ALL 1960 FORDS HAVE GOTTA GO!

The '61 Ford Will Be Here Next Thursday . . . . .
We Must Sell Remaining 1960's Regardless

OPEN THIS AFTERNOON!

Bring The Whole Family!
- Free Balloons for Kids
- Free Merry-Go-Round Rides for Kids
- Refreshments for All

BROWN-RIVERS-SCOGIN

MONROE—WEST MONROE

IT'S CLOSE-OUT TIME!

AT RILEY BUICK
LeSabres-Invictas-Electras
ALL WILL BE SOLD AT DOWN TO EARTH PRICES!

BUICK IS THE CAR—IT'S BETTER BY FAR!

HURRY DOWN!
WHILE WE HAVE A GOOD SELECTION OF MODELS AND COLORS TO CHOOSE FROM.
BUY THE CAR OF THE YEAR WITH PERSONALITY AND APPEARANCE YOU HAVE ALWAYS WANTED.

BEFORE YOU BUY— GIVE BUICK A TRY
These Personalized Features Are Yours As Standard Equipment
- NEW MIRROMAGIC INSTRUMENT PANEL.
- NEW AIR-FLOW ALUMINUM BRAKE DRUMS.
- FIFTEEN-INCH WHEELS FOR LONGER TIRE LIFE.
- NEW LOWER HOOD FOR GREATER ROAD VISIBILITY.
- ALL NEW, HIGH-STYLED, LUXURIOUS INTERIORS.

RILEY BUICK INC.

When Better Automobiles Are Built—Buick Will Build Them
North 3rd & Washington PHONE FA 5-8224

AUTOMOTIVE

(10) Trucks

1943 GMC ¾ ton panel truck. Sacrifice. Call FA 3-4813.

1955 CHEVROLET, ½ ton, heater, good cond. $395. FA 3-1533 after 3 p.m.

1955 FORD ½ Ton Pick up. 8 V-8 custom cab. Special . . . $435.
TERRY'S
2628 DeSiard FA 3-3304

1951 CHEVROLET, ½ TON PICK-UP. CALL NORTH 5-4682.

1953 CHEVROLET ¾ ton pick-up. Practically new engine, new paint, steel plate in bed. Ground grip tires. SPECIAL PRICE . . . $495.
ADAIR G.M.C.
3103 Louisville Ave. FA 3-4432

1956 CHEVROLET, 2 ton long wheel base truck. Perfect condition. FA 3-2966.

(11) Trailers—Mobile Homes

32 ft ALMA 2 bedroom housetrailer, new air conditioner and 2 butane tanks. In excellent condition. FA 2-3084

COMPLETELY furnished mobile home. Television, window fan, 1-ton air conditioner. 2 Bedrooms, portable carport and porch. Call Ray Hudson FA 3-5233 before 5:30 p.m.

New Magnolia Mobile Homes
New And Used Trailers
Parking Facilities
We Finance Up To 7 Years
SOUTHERN TRAILER DISTRIBUTORS
5204 DeSiard FA 5-5717

Used Mobile Homes
CAN BE FINANCED
2422 Cypress St., Hwy. 80, W Monroe
Ph. FA 5-6180 Mr. Cobb

(13) Motorcycles & Bicycles

MO-TED, excellent condition, $75, Phone FA 5-5303.

1959 "250" ALL STATE motorcycle. Good shape. $225. FA 5-3961, FA 3-3145.

Your Triumph Motorcycle Dealer
HURL'S GARAGE
1500 Cypress, W M FA 3-0752

EXPERT Bicycle Repairs. Keller Bicycle Shop. 407 DeSiard FA 2-6381.

(14) Accessories, Tires, Parts

Save on Batteries and Seatcovers at
ECONOMY AUTO SUPPLY
116 Trenton, W M. FA 2-2348

LARGEST STOCK used tires in south! Recapping Wholesale & Retail.
Newcomer Tire Serv.
Your GATES DISTRIBUTOR
N. 4th & Washington Dial FA 3-0373

Complete Line Parts All Cars
RITTER'S AUTO PARTS
1319 DeSiard Dial FA 2-6377

CLASSIFIED DISPLAY

TRUCKS-TRUCKS-TRUCKS

"You Can Wheel Our Deal Longer"

1953 CHEVROLET
¾ Ton Pick-up. Practically new engine, new paint, steel plate in bed. Ground grip tires.
SPECIAL PRICE . . . $495

(2) G.M.C. Diesels D-630. Equipped with saddle tanks, 5th wheel, 2 speed axle. Completely rebuilt and painted. Guaranteed to do the job! $4295 and $4795

1956 G.M.C. Model "373". 2 Speed axle, 825 x 20 ground grip tires. One Of Our finest models $1495

1955 G.M.C. Model "300". Equipped with welding bed. Completely rebuilt $1095

1953 R-180 INTERNATIONAL. Motor completely overhauled. Straight air, side tank, new paint. EXTRA NICE $1295

1952 G.M.C. "452" Air brakes. Tip Top Mechanically! Sparkling new paint. 1000 rubber. ROAD READY.

1950 CHEVROLET 1½ ton with 12 Ft. Stake Body. Ideal for hauling cotton and grain. $795

INTERNATIONAL Model "170". Equipped with 2 speed axle, 14 ft. stake bed. Ideal for hauling cotton or grain $1295

1954 G.M.C. 3-4 ton pick-up with utility body $695

1949 DODGE. 2 Speed axle. 825 x 20 tires. Practically new factory block assembly. Steel GI bed, 10 ft. long. EXTRA FINE ONE $395

ADAIR G.M.C.

3103 Louisville Ave. Dial FA 3-4432

CLASSIFIED DISPLAY

AUTOMATIC TRANSMISSION OVERHAUL
Work guaranteed—24 Mo. to Pay
Edwards & Sons
Automotive Transmission Service
3803 Breard St. Ph. FA 3-0955

ABSOLUTELY!

ANY DEAL GOES
AT
VAN-TROW'S
FINAL REDUCTION
$2395.00
BUYS A BRAND NEW '60
OLDSMOBILE

OPEN SUNDAY

OLDSMOBILE Van-Trow CADILLAC

1204 Louisville Ave. Phone FA 5-3806

PRICE BUSTERS!

1955 BUICK Super 4-door. Full power and factory air conditioning. NICE $895

1957 BUICK Special Hardtop Coupe. Radio, heater plus power steering and brakes. Ready to go $1195

1955 CADILLAC "62" Coupe De-Ville. Full power and air conditioning $1195

1957 CHEVROLET Bel Air 4-door, V-8, Powerglide plus radio, and heater. Weekend only $995

(3)-1959 FIATS, 1100, 600, 500. All low mileage, new car trade-ins . . . . . . from $695 up

1957 DESOTO. Radio, heater and air conditioning. The motor's bad, but look at this price $750

(2)-1960 FIATS. Bianchina Sport Coupes . . . . each $1195

1959 CADILLAC "62" Sedan De-Ville. Equipped in incomparable Cadillac fashion. Exceptionally low mileage, new car trade in. This one shows expert care by its one previous owner. His name on request $3995

1958 FORD Fairlane 2-door. Economical "6". Radio, heater, and Fordomatic. Slickest one in town $995

1957 FORD Fairlane "500" Victoria Coupe "8" with radio, heater and Fordomatic. Sharpest little number in town $1095

1958 OLDSMOBILE "88" Holiday Coupe. Full power and factory air conditioning. Local one owner-new car trade-in. Guaranteed to suit you . $1795

1957 OLDSMOBILE "88" 4-door Sedan. Radio, heater, and hydramatic, plus power brakes. This one is clean and priced right $995

1955 OLDSMOBILE "88" Holiday Sedan. Equipped in incomparable "98" fashion. This is a bargain for those who know $895

1958 FORD Country Sedan 9-passenger Station Wagon. Full power and factory air conditioning. This low mileage, one owner, new car trade in is stink-in new $1495

1958 CHEVROLET Impala Hardtop Coupe. Radio, heater, powerglide, plus power steering and brakes. This Week's Sho-Nuffer $1695

1959 RENAULT 4-door. This little car shows very little wear for the short time its one previous owner has driven it. Priced way under competition . . . $895

1958 SIMCA, Arondia 4-door. This little sports car was built in France, and is very popular in larger cities. If you haven't heard of it come look at this quality foreign car. Only $595

1955 FORD Custom 8, 2-door Radio, heater, and standard shift $695

1959 CHEVROLET Bel Air Hardtop Coupe. Radio, heater, standard shift economy. Driven only 19,000 miles by its one previous owner and in show room condition $1695

1959 OLDSMOBILE "98" Holiday Senic Sedan. Radio, heater, hydramatic, power steering and brakes, electric windows, and 6-way seat, plus factory air conditioning. Its lovely solid Arctic white finish and red leather interior plus like new premium whitewall tires, will suit the most discriminating buyer $2795

1959 G.M.C. ½ ton Pick-Up, with the long bed and wheel base. This is undoubtedly the nicest truck of its caliber in the Monroe Area. Priced to sell $1295

OPEN SUNDAY

OLDSMOBILE Van-Trow CADILLAC

1204 LOUISVILLE PHONE FA 5-3806

STAR GAZER

By CLAY R. POLLAN

Your Daily Activity Guide According to the Stars.

To develop message for Sunday, read words corresponding to numbers of your Zodiac birth sign.

ARIES MAR. 22 – APR. 20: 15-18-20-39 45-69-78
TAURUS APR. 21 – MAY 21: 13-21-35-44 55-75-79-89
GEMINI MAY 22 – JUNE 22: 8-10-11-34 58-67-80-87
CANCER JUNE 23 – JULY 23: 24-27-33-41 56-60-81-84
LEO JULY 24 – AUG. 23: 23-28-42-48 54-57-72
VIRGO AUG. 24 – SEPT. 22: 5-25-31-36 50-61-71
LIBRA SEPT. 23 – OCT. 23: 47-49-51-59 63-70-82-86
SCORPIO OCT. 24 – NOV. 22: 3-7-12-19 30-38-76
SAGITTARIUS NOV. 23 – DEC. 22: 1-40-52-65 66-74-77
CAPRICORN DEC. 23 – JAN. 20: 37-46-53-62 68-73-85-90
AQUARIUS JAN. 21 – FEB. 19: 2-6-17-26 29-64-83-88
PISCES FEB. 20 – MAR. 21: 4-9-14-16 22-32-43

1 Be	31 Sake	61 Diet
2 You	32 Delayed	62 Today
3 Attend	33 And	63 Be
4 Warning	34 Out	64 Others
5 For	35 Attitude	65 Make
6 Benefit	36 Watch	66 Changes
7 To	37 People	67 Step
8 You	38 Difficult	68 How
9 Signals!	39 For	69 And
10 May	40 Willing	70 Sorry
11 Feel	41 Take	71 Now
12 New	42 On	72 Lightly
13 A	43 Temporarily	73 You
14 Journeys	44 Wins	74 Without
15 Today's	45 Romance	75 Response
16 Should	46 Notice	76 Tasks
17 Greatly	47 Don't	77 Fussing
18 Your	48 Your	78 Happiness
19 Problems	49 Say	79 Be
20 Day	50 Your	80 With
21 Generous	51 Things	81 They
22 Be	52 To	82 For
23 Go	53 You	83 In
24 Slow	54 Nerves	84 Come
25 Health's	55 Generous	85 Love
26 From	56 Things	86 Later
27 Down	57 Tread	87 Things
28 Easy	58 Of	88 Distress
29 Helping	59 You'll	89 Helpful
30 And	60 As	90 It!

Good Adverse Neutral 9/25

AUTOMOTIVE

(14) Accessories, Tires, Parts

BUDGET TERMS
TWIN CITY TIRE & RECAPPING
6th & Grammont FA 3-8177
SPORTS CAR TIRE HEADQUARTERS

COMPLETE line of parts for all make cars and trucks 60's and down. Motors, transmission, radios, etc.
NICHOLS WRECKING CO.
Hwy. 80 East, 2 miles Ph. FA 5-3421

BUSINESS DIRECTORY

(17) Business Serv. Offered

Snapp's Upholstery
223 Pargoud Dr Dial FA 2-1828

Furniture Upholstered
All work guaranteed
JERRY'S FURNITURE CO
Horn St. W.M. FA 3-6145

(19) Repairing

COMPLETE BRAKE job, special $17.50. Complete Tune Up, Points, rotor and Condenser $4.50. AUTO LEC, 107 North 4th. FA 3-6950.

LUTHER'S
WHEEL ALIGNMENT. Brakes. Shock absorbers. Terms. Free inspection, estimate.
106 Olive St. FA 2-3880

WANT A NEW CAR? Yours will gleam like new after an expert paint job from SIMMON'S BODY SHOP. 2422 DeSiard St. FA 5-4001. See us for free estimate.

JACOBSEN MOWERS Sales and Service
Martin's Engine Service
702 Trenton, W.M FA 3-7567

EXPERT Brake · tune · up Service
ENTRICAN BROS. GARAGE
Texas & South 3rd Dial FA 3-5441

WRECKS Our Specialty 24 Hour Service
Mitchell's Body Shop
705 Washington St FA 5-3153

BEAR
Front End Alignment Wheel Balancing
BOSLEY'S AUTO SERVICE
718 Jackson St. FA 2-4121

MOTOR TUNE-UP — ALL MAKES GUARANTEED
LARRY'S AUTO SERVICE
312 North 5th Dial FA 3-6547

Automatic Transmission Sales Service
PEEK'S AUTO SERVICE
1515 South Grand Dial FA 2-5458

Heavy Duty Truck & Bus Service
Front & Rear Axle Correction
BROWN RADIATOR & FRAME SERVICE
3007 DeSiard Dial FA 3-1166

THEO WRIGHT Bear Wheel. Steering correction Brakes 306 N 3rd FA 5-6521

(20) Painting, Papering

GET YOUR house PAINTED, PAPERED, and windows PUTTIED. Call Joe Wilkins at FA 2-7700

RUFUS WALKER
PAINT CONTRACTOR
Don't Put It Off, Put It On!
FA 3-6991 or nights FA 5-8033

FINEST material, low cost, free estimate, licensed and insured FA 5-3481.

(21) Professional Services

SAFES OPENED & REPAIRED
C. C LINDLEY 4025 Webster FA 2-8746.

(23) Stove Repairing

STOVE, range repairing, burners adjusted, free estimate. FA 2-3682, FA 3-8534.

(24-A) House Moving

DAY HOUSE MOVERS
Phone FA 2-2256 or Bastrop 1913

WOOLSEY'S HOUSE MOVING, Foundations. Bonded. Insured FA 2-6466. 2-1408

(25) Cleaning & Dyeing

SERVICEMASTER SYSTEM
Carpet and upholstered furniture cleaning
FA 2-6407

CLAYTON GIBSON
CARPET SERVICE
Installing and Cleaning FA 3-6094

FALL Weather is here! Bring'm In.
TOWER CLEANERS
105 Sterlington Rd. FA 2-3321

(29) Corsetiers

REGISTERED Spencer corsetier. Mrs Newport FA 3-0355 or FA 5-7792

EMPLOYMENT

(30) Help Wanted, Female

AVON
WORLD'S largest cosmetic company has immediate openings for energetic women to service excellent Avon territory in College Town, North and South Monroe area. Part time work. Earnings start at once. Call FA 2-0551 or write Avon Cosmetics, 405 Orleans St., Monroe, La.

SETTLED white lady housekeeper for elderly couple, live in, salary. FA 3-2611.

WANTED: Middle aged, white woman to live with elderly woman in Oak Grove, La., as housekeeper. For further information contact Mrs. J. L. Wall, Eudora, Arkansas.

$23 WEEKLY for wearing lovely dresses supplied to you by us. Just show Fashion Frocks to friends. No investment, canvassing or experience necessary. Fashion Frocks, Dept. E-5402, Cincinnati, Ohio.

MAKE $50 on 50 boxes new LUSTRE-COLOR personalized Christmas Cards; new assortments, exciting gifts, stationery. Profits to 100 per cent plus bonus. Big FREE Sample Album; assortment on approval; FREE gift for promptness. Write SOUTHERN, 478 N. Hollywood, Dept. 743, Memphis, Tenn.

EXPERIENCED WAITRESS WANTED. NO phone calls. Apply in person, West Monroe Steak House, 326 Trenton, W.M.

WHITE LADY, live in, care for 2 children, do light house work. FA 2-2320.

PBX, TYPING instructions See CLASSIC PBX ad under classification (39)

HI SCHOOL diploma See American School Ad Under Instruction Class

EXPERIENCED WHITE waitresses. Apply in person only Hollywood Restaurant, 904 N. 4th St.

WHITE LADY to live in, care for elderly lady. Room board and salary FA 2-1619 or FA 5-4081

WAITRESS, apply in person, Jeanette's Drive In, 3302 Cypress, W. M.

EXPERIENCED WAITRESS. Apply in person only, Tower Grill.

SETTLED white lady to live with 2 elderly ladies. Salary, room, board. Call or write. Mr. Ballard Womack, Chatham, La.

EMPLOYMENT

(30) Help Wanted, Female

Attention Ladies
COULD YOU use $5. for 3 hours time. Choose your own hours. Car necessary. write Box 120 in care of News-Star—World.

LADY experienced in general office routine work. Paid vacation. Pleasant working conditions. 5½ days per week. Good salary. Give age and experience in application. Write P. O. Box 1683.

WHITE LADIES, Inside work. Frank Walker's Drive Inn, 820 Louisville Ave. Apply in person, after 10 a.m.

AVON IS CALLING
IN YOUR neighborhood thru TV. CHRISTMAS SELLING IN FULL SWING!! Yes, Avon Representatives are enjoying big weekly incomes right now. You, too, can join and insure a Merry Christmas for your family. Write immediately to Avon Cosmetics, P. O. Box 110, Winnsboro, La. for additional information.

(31) Help Wanted, Male

COLORED MAN WANTED
FOR Maintenance and Janitorial work for large building. Must be sober and reliable. Apply ALVIS HOTEL, 439 DeSiard St

IF YOU can write — or think you can write Hospitalization Insurance, I want to talk to you. Call FA 3-4013.

FIRST OR second year college man. Part-time work. Frank Walker's Drive Inn, 820 Louisville. Apply in person.

HI SCHOOL DIPLOMA See American School Ad Under Instruction Class.

EVENING SALESWORK
AVERAGE earnings $90 to $130 per week for part time work, leads furnished Apply 703 K St., 9 a.m. to 4:30 p.m.

COLLEGE STUDENTS
To take orders for WATKINS PRODUCTS In College Area
Apply 905 A Cypress, W.M. FA 5-5771

EXPERIENCED sober truck driver, for 15 yard dump trailer. FA 2-0187.

NEED an alert young man, between 22 and 30 years of age with some knowledge of building materials, hardware, paints and etc. By local Lumber Yard. Reply in own hand writing stating past experience. Applicants must stand investigation. Write P. O. Box 1102, West Monroe.

WANTED
EXPERIENCED Hardwood lumber inspector. Please reply by mail, giving references, experience, full particulars. Permanent position if work satisfactory.
Walter Kellogg Lumber Co., Inc.
Post Office Box 1402
Monroe, Louisiana

CARRIER WANTED
FOR PAPER Route
In Roberts St. Vicinity
Call
Marvin Brasher, FA 2-1161 after 7 A.M. or News-Star FA 2-5161

EMPLOYMENT

(31) Help Wanted, Male

RAWLEIGH BUSINESS NOW OPEN IN EAST Ouachita Parish. Excellent opportunity. Write at once. Rawleigh's, Dept. LAI - 120 - 189, Memphis, Tennessee.

ELECTROLUX NEEDS MEN
Opportunity Sales and Service
W. W. Brewer FA 2-6483.

HOSPITALIZATION
MEN WANTED
Write P. O. Box 2501, Monroe, La.

SALESMAN-INDUSTRIAL
$8,000-$9,000
To sell raw materials to paper manufacturers for national chemical company. Southern territory. Excellent potential.

Require college degree, minimum 3-5 years proven industrial sales record. Must be vet, over 24 years of age.

Expenses plus car.
Write age, education, experience in detail
Box 116
Care of News-Star

Standard Coffee Co.
NEEDS ONE route salesman for Monroe territory immediately. This is an established route and starting salary is $75 per week and up
For appointment call Mr A. D. Harper Ph 4820, Rayville, La after 7 p.m.

OFFICE WORKERS
DO YOU have an interesting or routine job? Did you start at less than $281.60 per mo.? Do you still earn less than $281.60 per mo? Would you like to train for a new and interesting position at your employers expense and receive pay at the same time?
WOULD you like a 5½ day work week? Do you receive extra days off with pay for all major holidays?
DO YOU receive free expense paid trips to such places as San Antonio, Dallas, Houston, New Orleans, Miami, Jackson and Biloxi? Consider this above question and if you are interested, please inquire for further information at the Arthur Murray School, 108½ St. John between 1 and 8 o'clock this week.

VAN MOVERS!
First year men with Aero Mayflower have averaged $9,000 to $11,000 NET.

Here is your opportunity to make more money as contract truckman.

We are expanding Mayflower's World-wide moving service.

We give you on-the-job paid training if you own or can finance late model tractor.

Applicants must be over 22, free to travel, and have good safety record.

Write or phone Jack Adams, P. O. Box 107, Indianapolis 6, Indiana.
Melrose 9-2451, Ext. 313 (Indianapolis).

(32) Hlp. Wtd., Male, Female

"WANTED: Couple to operate fishing and hunting lodge and commissary located on cattle ranch - Couple Only. Must furnish A-1 References. Salary $250.00 per month. Living accommodations and board furnished. P. O. Box 870, Vicksburg, Miss."

Here Is Your Opportunity For Security
Learn the printing trade at the South's oldest and largest printing school — sponsored by Southern Newspaper Publishers Association.
The high quality of training provided by this non-profit Institute is recognized by employers of its graduates.
Courses offered include Hand Composition; Linotype and Intertype Composition; Letterpress Presswork and complete Offset Lithography.
DEMAND FOR GRADUATES EXCEEDS SUPPLY
Free placement service
Write promptly for free information.
Southern Institute of Graphic Arts
1514 South Street
Nashville 2, Tennessee

EMPLOYMENT

(32) Hlp. Wtd., Male, Female

WANTED
Salesperson (furniture) Male.
Draftsman
Machinist (job shop)
TAILOR (Women's Garments
Automotive Machinist
Fiberglass Lay-up Man
Housekeeper (live in)
Experienced Mechanical Draftsman
Salesman-Insurance
Maids For West Monroe
Waitresses
APPLY IN PERSON
La. State Employment Service
405 Louisville Ave. Monroe, La.

(33) Salesmen Wanted

EXPERIENCED appliance salesmen. Must be experienced in selling complete line of major appliances. Excellent commission rates. Apply in person only Montgomery Wards, 124 N. 3rd Monroe.

LONG NEEDED INVENTION. Man contact filling stations. Huge profits. Cyclo Mfg., 3816 Dahlia, Dept. 172, Denver, Colo.

Man or woman to sell White Cross Hospitalization Insurance. Underwritten by Bankers Life and Casualty Company. One in Ouachita, one in Lincoln and one in Union Parish. Write P.O. Box 2654, Monroe, La.

PROFESSIONAL
TOP EARNINGS
Appliance Salesman
Sears Will Interview
MONDAY ONLY
2:00 To 5:00 P.M.
No Experience Necessary
Employment Near Your Home
This is appliance retailing at its best — with prestige appliances and EARNINGS UP TO $7,500.00 PER YEAR
* No Canvassing
* Qualified Prospects
* Top Commissions
* Excellent Salary While Training
* Permanent Openings
* 5 Day Week

Car Required for personal customer contact after sale issuing appliance guarantee.
MILEAGE PAID
Come prepared to discuss salesmanship, previous experience and future opportunities with Sears. Apply to
MR. W. Y. LOYD
Area Sales Manager
Sears Roebuck & Co.
1501 Louisville Ave.
MONROE, LA.

(34) Situations Wtd., Female

WANTED SMALL set of Books to keep in my home. Phone FA 2-6244.

EXPERIENCED private secretary available immediately. FA 5-8821.

FINANCIAL

(36) Business Opportunities

2 WASHATERIAS, modern, 1030 North 6th St., 2633 DeSiard. Full information on request.
GUERRIERO REAL ESTATE
REALTOR FA 2-3905

ADVERTISING Salesman. Each county, $500 for approximately 20 spare - time hours. Farmers' Cash Register, Cedar Grove, N. C.

MAJOR OIL CO. has good service station available for right party. Reasonable investment. Call FA 5-8647.

ENTIRE STOCK and fixtures of Tots and Teens Shop. FA 3-5585.

RESTAURANT for sale Located 326 Trenton Street, West Monroe. Opportunity for right party. Equipped with 7½ tons air conditioning and walk in cooler. The owner forced to get out for his health condition Doing good business.

A MAN WANTED!!!
TO OPERATE local business. Sensational new product! . . . Earn $23,500 per year. Minimum investment of $4,000 to $5,000. If you can qualify, write Century Brick Corp. of America, 1020 Baldwin Bldg., Erie, Pa.

FOR LEASE OR SALE. New galvanized building, concrete floor, 10,000 sq. ft. On acre and half. Railroad siding available. Electrically equipped sash and door machinery. C. C. Bell Sash and Door Co. FA 2-4088, West Monroe.

FINANCIAL

(36) Business Opportunities

SKIP DRIVE INN For sale. All equipment. Doing good business, will sell for reasonable price. FA 5-9186, FA 5-3687.

A MAN WANTED!!!
To operate local business. Sensational new product! . . . Earn $23,500 per year Minimum investment of $4,000. to $5,000. If you can qualify, write Century Brick Corp. of America, 1020 Baldwin Bldg., Erie, Pa.

Former long time Monroe resident desires to contact a financially responsible business man to become associated with developing and presenting new ideas in the entertainment field. Have personally worked out new means and methods for presenting rodeos and western type shows to large cities and fairs, etc. Need an associate with knowledge in these fields along with being familiar with renting or leasing land or space for shows and to conduct all promotional activitites. Monroe to be headquarters for operations. A most unusual opportunity to get in on the ground floor of a new concept and dimension in the entertainment business. All replies held in strict confidence. Reply Box 121 care of News-Star—World.

(37) Money To Loan

SCHOOL TIME
IS MONEY TIME!
WEST MONROE FINANCE
521 Trenton, W.M. FA 2-5176

FOR PERSONAL LOANS SEE
$ GULFCO $
FINANCE CO.
N. E. Dodd Mgr. Dial FA 5-4626

AUTO LOANS
Commercial Securities
700 North 2nd St. Dial FA 2-3136

FARM LOANS
Through Federal Land Bank
Low interest rate, long terms
Ouachita, Morehouse, Union and Caldwell
Federal Land Bank Assn.
See A. S. Ransom, Manager
705 North 2nd Ph FA 2-0940

GOT MONEY PROBLEMS?
SOLVE them with a Loan from
A. T. WHITE AT
DISCOUNT CENTER INC.
124 So. Grand FA 5-7571

SIGNATURE LOANS
$25 TO $1500
Arranged By Phone
Convenient Monthly Payments

Cash You Get	24 Mo. Pmts.	Cash You Get	24 Mo. Pmts.
$80	$5.00	$806	$44.00
$228	$14.00	$989	$54.00
$413	$24.00	$1263	$69.00
$615	$34.00	$1483	$81.00

ABOVE PAYMENTS INCLUDE INTEREST OTHER AMOUNTS AT COMPARABLE RATES. 15, 18 AND 20 MONTH REPAYMENT PLANS ALSO AVAILABLE.
DIAL FINANCE CO.
225 Grammont FA 3-0586

INSTRUCTOINS

(39) Instruction Classes

SWITCHBOARD training, typing and filing No age limit or high school diploma. Free placements.
CLASSIC PBX AND RECEPTIONIST SCHOOL
1003 Ouachita Bank Bldg FA 2-5697

OUR Nationally recognized DIPLOMA IS YOUR KEY to Success, Security and a Brilliant future in Cosmetology
West Monroe Beauty School
FA 2-5314 603 Natchitoches. W M.

High School
"Sorry! Can't Use You!"
"We're Hiring High School GRADUATES
ELIMINATE this handicap forever by finishing High School or pre High School through home study with the famous American School Over 6,500 graduates in 1959 alone Our 63rd year
$6.00 monthly includes new books and complete instructions
FOR FREE BOOKLET WRITE
AMERICAN SCHOOL
P.O. BOX 832, Monroe, La.
Or Call FA 5-2125

LIVESTOCK

(41) Dogs, Cats, Pets

SIAMESE kittens for sale. Contact Mr. Pace, FA 5-3933.

REGISTERED Boxer female, fawn puppy, $40. FA 2-8233.

(31) Help Wanted, Male

JIM WALTER CORP.
"World's Largest Shell Home Builder"
Now Has Openings For
FULL TIME SALESMEN
In Protected Territories. If You enjoy meeting people and are willing to work, we offer excellent opportunities for the right man. Must have Managerial ability and own a car. Jim Walter Corp. has openings in these Parishes.
*Morehouse *Madison *Jackson *Caldwell
*East Carroll *Tensas *Lincoln
If You Are Interested In A Future With Us Contact
MR. PHIL YATES
Jim Walter Corp. Monroe, La.
2004 Louisville Ave. P.O. Box 2552

United - Bilt Homes, Inc.
"The Most Trusted Shell Home Builder"
Has Openings For
Full or Part Time Salesmen
(No Age Requirements)
Must be willing to Work, and Meet the Public, Furnish Own Car. High Earnings Potential.

If You Live in One of The Following Parishes, We Have Openings & Opportunities for You!

LOUISIANA PARISHES
* Morehouse * Richland * E. Carroll
* Madison * Catahoula * W. Carroll
* Jackson * Tensas * Ouachita
* Union * Lincoln * Winn

ARKANSAS COUNTIES
* Ashley * Chicot * Drew

Advertisement Will Be Furnished For You By United Bilt Homes, Inc.
Contact Mr. David L. McMahone, Mr. Jimmy Ledbetter or Mr. Joe Bendz
United - Bilt Homes, Inc.
1811 Louisville Ave., Monroe, La.

(37) Money To Loan

$1080 FOR $45 Per Mo.
THAT'S RIGHT—You can borrow $1080 and repay at payments as low as $45 per month if you have good credit and at least 2 years on a salaried job.
WE ALSO MAKE PAYDAY LOANS
$50 FOR 2 WEEKS COST 82c
For all type loans see
HARRY COOPER, MANAGER
DOMESTIC FINANCE
109 North 2nd FA 5-4355

(36) Business Opportunities

ATTENTION:
Inter-Com and Industrial Sound Men
We are looking for a few alert dealers to merchandise the fabulous new line of TELE-NORM intercommunications equipment.
LOOK AT THIS:
1. Probably the most competitively priced line in the U.S.A. For instance, you can retail a master to master system (up to 8 masters) for only $37.37 per station
2. Built in Western Germany to rigid tolerances by Europe's largest maker of sound and telephone equipment, which means far less maintenance and much more customer satisfaction.
3. This is a complete line, from a simple 2 station intercom, to a P.A.X. system with an unlimited number of master stations, plus several unique features your competitors cannot offer at any price.
4. Excellent mark-up and closed territories.
For further details and an interview in your city, write or call —
LES MORGAN – Phone EXpress 2900
Electronic Systems corp.
1501 Tulane Avenue
New Orleans 12, Louisiana

AUTOMOTIVE

(10) Trucks

1948 GMC ¾ ton panel truck. Sacrifice. Call FA 3-4813.

1955 CHEVROLET, ½ ton, heater, good cond. $395. FA 3-1533 after 3 p.m.

1955 FORD ½ Ton Pick up. 8 V-8 custom cab. Special $495.
TERRY'S
2628 DeSiard FA 3-3504

1951 CHEVROLET, ½ TON PICK-UP. CALL NORTH 5-4682.

1953 CHEVROLET ¾ ton pick-up. Practically new engine, new paint, steel plate in bed. Ground grip tires. SPECIAL PRICE . . . $495.
ADAIR G.M.C.
3103 Louisville Ave. FA 3-4432

CLASSIFIED DISPLAY

TRUCKS-TRUCKS-TRUCKS

"You Can Wheel Our Deal Longer"

1953 CHEVROLET
¾ Ton Pick-up. Practically new engine, new paint, steel plate in bed. Ground grip tires.
SPECIAL PRICE . . . $495

(2) G.M.C. Diesels D-630. Equipped with saddle tanks, 5th wheel, 2 speed axle. Completely rebuilt and painted. Guaranteed to do the job! $4295 and $4795

1956 G.M.C. Model "373". 2 Speed axle, 825 x 20 ground grip tires. One Of Our finest models $1495

1955 G.M.C. Model "300". Equipped with welding bed. Completely rebuilt $1095

1953 R-180 INTERNATIONAL. Motor completely overhauled. Straight air, side tank, new paint. EXTRA NICE $1295

1952 G.M.C. "452" Air brakes. Tip Top Mechanically! Sparkling new paint. 1000 rubber. ROAD READY. $795

1950 CHEVROLET 1½ ton with 12 Ft. Stake Body. Ideal for hauling cotton and grain. $795
INTERNATIONAL Model "170". Equipped with 2 speed axle, 14 ft. stake bed. Ideal for hauling cotton or grain $1295

1954 G.M.C. 3-4 ton pick-up with utility body $695

1949 DODGE. 2 Speed axle. 825 x 20 tires. Practically new factory block assembly. Steel GI bed, 10 ft. long. EXTRA FINE ONE $395

ADAIR G.M.C.
3103 Louisville Ave. Dial FA 3-4432

ABSOLUTELY!
ANY DEAL GOES
AT
VAN-TROW'S
FINAL REDUCTION
$2395.00
BUYS A BRAND NEW '60 OLDSMOBILE

OPEN SUNDAY

OLDSMOBILE VAN-TROW CADILLAC
1204 Louisville Ave. Phone FA 5-3806

PRICE BUSTERS!

1955 BUICK Super 4-door. Full power and factory air conditioning. NICE $895

1957 BUICK Special Hardtop Coupe. Radio, heater plus power steering and brakes. Ready to go $1195

1955 CADILLAC "62" Coupe DeVille. Full power and air conditioning $1195

1957 CHEVROLET Bel Air 4-door, V-8, Powerglide plus radio, and heater. Weekend only $995

(3)-1959 FIATS, 1100, 600, 500. All low mileage, new car trade-ins ...... from $695 up

1957 DESOTO. Radio, heater and air conditioning. The motor's bad, but look at this price $750

(2)-1960 FIATS. Bianchina Sport Coupes .... each $1195

1959 CADILLAC "62" Sedan DeVille. Equipped in incomparable Cadillac fashion. Exceptionally low mileage, new car trade in. This one shows expert care by its one previous owner. His name on request $3995

1958 FORD Fairlane 2-door. Economical "6". Radio, heater, and Fordomatic. Slickest one in town $995

1957 FORD Fairlane "500" Victoria Coupe "8" with radio, heater and Fordomatic. Sharpest little number in town $1095

1958 OLDSMOBILE "88" Holiday Coupe. Full power and factory air conditioning. Local one owner-new car trade-in. Guaranteed to suit you . $1795

1957 OLDSMOBILE "88" 4-door Sedan. Radio, heater, and hydramatic, plus power brakes. This one is clean and priced right $995

1955 OLDSMOBILE "88" Holiday Sedan. Equipped in incomparable "98" fashion. This is a bargain for those who know $895

1958 FORD Country Sedan 9-passenger Station Wagon. Full power and factory air conditioning. This low mileage, one owner, new car trade in is stink-in new $1495

1958 CHEVROLET Impala Hardtop Coupe. Radio, heater, powerglide, plus power steering and brakes. This Week's Sho-Nuffer $1695

1959 RENAULT 4-door. This little car shows very little wear for the short time its one previous owner has driven it. Priced way under competition ... $895

1958 SIMCA, Arondia 4-door. This little sports car was built in France, and is very popular in larger cities. If you haven't heard of it come look at this quality foreign car. Only $595

1955 FORD Custom 8, 2-door Radio, heater, and standard shift $695

1959 CHEVROLET Bel Air Hardtop Coupe. Radio, heater, standard shift economy. Driven only 19,000 miles by its one previous owner and in show room condition $1695

1959 OLDSMOBILE "98" Holiday Senic Sedan. Radio, heater, hydramatic, power steering and brakes, electric windows, and 6-way seat, plus factory air conditioning. Its lovely solid Arctic white finish and red leather interior plus like new premium whitewall tires, will suit the most discriminating buyer $2795

1959 G.M.C. ½ ton Pick-Up, with the long bed and wheel base. This is undoubtedly the nicest truck of its caliber in the Monroe Area. Priced to sell $1295

OPEN SUNDAY

OLDSMOBILE VAN-TROW CADILLAC
1204 LOUISVILLE PHONE FA 5-3806

AUTOMOTIVE

(10) Trucks

1956 CHEVROLET, 2 ton long wheel base truck. Perfect condition. FA 3-2966.

(11) Trailers—Mobile Homes

32 ft ALMA 2 bedroom housetrailer, new air conditioner and 2 butane tanks in excellent condition. FA 2-3084

COMPLETELY furnished mobile home. Television, window fan, 1-ton air conditioner. 2 Bedrooms, portable carport and porch. Call Ray Hudson FA 3-5233 before 5:30 p.m.

New Magnolia Mobile Homes
New And Used Trailers
Parking Facilities
We Finance Up To 7 Years
SOUTHERN TRAILER DISTRIBUTORS
5204 DeSiard FA 5-5717

Used Mobile Homes
CAN BE FINANCED
2422 Cypress St., Hwy. 80, W Monroe Ph. FA 5-6180 Mr. Cobb

(13) Motorcycles & Bicycles

MO-TED, excellent condition, $75, Phone FA 5-5903.

1959 "250" ALL STATE motorcycle. Good shape. $225. FA 5-3901, FA 3-3145.

Your Triumph Motorcycle Dealer
HURL'S GARAGE
1500 Cypress, W M FA 3-0752

EXPERT Bicycle Repairs. Keller Bicycle Shop. 407 DeSiard FA 2-6381.

(14) Accessories, Tires, Parts

Save on Batteries and Seatcovers at
ECONOMY AUTO SUPPLY
116 Trenton, W.M. FA 2-2848

LARGEST STOCK used tires in south! Recapping Wholesale & Retail.
Newcomer Tire Serv.
Your GATES DISTRIBUTOR
N. 4th & Washington Dial FA 3-0373

Complete Line Parts All Cars
RITTER'S AUTO PARTS
1919 DeSiard Dial FA 2-5377

CLASSIFIED DISPLAY

AUTOMATIC TRANSMISSION OVERHAUL
Work guaranteed—24 Mo. to Pay
Edwards & Sons
Automotive Transmission Service
3803 Breard St. Ph. FA 3-0955

STAR GAZER
By CLAY R. POLLAN

Your Daily Activity Guide According to the Stars.
To develop message for Sunday, read words corresponding to numbers of your Zodiac birth sign.

ARIES MAR. 22 – APR. 20: 15-18-20-39 45-69-78
TAURUS APR. 21 – MAY 21: 13-21-35-44 55-75-79-89
GEMINI MAY 22 – JUNE 22: 8-10-11-34 58-67-80-87
CANCER JUNE 23 – JULY 23: 24-27-33-41 56-60-81-84
LEO JULY 24 – AUG. 23: 23-28-42-48 54-57-72
VIRGO AUG. 24 – SEPT. 22: 5-25-31-36 50-61-71

1 Be, 2 You, 3 Attend, 4 Warning, 5 For, 6 Benefit, 7 To, 8 You, 9 Signals!, 10 May, 11 Feel, 12 New, 13 A, 14 Journeys, 15 Today's, 16 Should, 17 Greatly, 18 Your, 19 Problems, 20 Day, 21 Generous, 22 Be, 23 Go, 24 Slow, 25 Health's, 26 From, 27 Down, 28 Easy, 29 Helping, 30 And

31 Sake, 32 Delayed, 33 And, 34 Out, 35 Attitude, 36 Watch, 37 People, 38 Difficult, 39 For, 40 Willing, 41 Take, 42 On, 43 Temporarily, 44 Wins, 45 Romance, 46 Notice, 47 Don't, 48 Your, 49 Say, 50 Your, 51 Things, 52 To, 53 You, 54 Nerves, 55 Generous, 56 Things, 57 Tread, 58 Of, 59 You'll, 60 As

61 Diet, 62 Today, 63 Be, 64 Others, 65 Make, 66 Changes, 67 Step, 68 How, 69 And, 70 Sorry, 71 Now, 72 Lightly, 73 You, 74 Without, 75 Response, 76 Tasks, 77 Fussing, 78 Happiness, 79 Be, 80 With, 81 They, 82 For, 83 In, 84 Come, 85 Love, 86 Later, 87 Things, 88 Distress, 89 Helpful, 90 It!

LIBRA SEPT. 23 – OCT. 23: 47-49-51-59 63-70-82-86
SCORPIO OCT. 24 – NOV. 22: 3-7-12-19 30-38-76
SAGITTARIUS NOV. 23 – DEC. 22: 1-40-52-65 66-74-77
CAPRICORN DEC. 23 – JAN. 20: 37-46-53-62 68-73-85-90
AQUARIUS JAN. 21 – FEB. 19: 2-6-17-26 29-64-83-88
PISCES FEB. 20 – MAR. 21: 4-9-14-16 22-32-43

Good Adverse Neutral 9/25

AUTOMOTIVE

(14) Accessories, Tires, Parts

BUDGET TERMS
TWIN CITY TIRE & RECAPPING
6th & Grammont FA 3-8177
SPORTS CAR TIRE HEADQUARTERS

COMPLETE line of parts for all make cars and trucks 60's and down. Motors, transmission, radios, etc.
NICHOLS WRECKING CO.
Hwy. 80 East, 2 miles Ph. FA 5-3421

BUSINESS DIRECTORY

(17) Business Serv. Offered

Snapp's Upholstery
223 Pargoud Dr Dial FA 2-1828

Furniture Upholstered
All work guaranteed
JERRY'S FURNITURE CO
Horn St. W.M. FA 3-6145

(19) Repairing

COMPLETE BRAKE job, special $17.50. Complete Tune Up, Points, rotor and Condenser $4.50. AUTO LEC, 107 North 4th. FA 3-6950.

LUTHER'S
WHEEL ALIGNMENT. Brakes. Shock absorbers. Terms. Free inspection, estimate.
106 Olive St. FA 2-3880

WANT A NEW CAR? Yours will gleam like new after an expert paint job from SIMMON'S BODY SHOP. 2422 DeSiard St. FA 5-4001. See us for free estimate.

JACOBSEN MOWERS Sales and Service
Martin's Engine Service
702 Trenton, W.M FA 3-7567

EXPERT Brake tune - up Service
ENTRICAN BROS. GARAGE
Texas & South 3rd Dial FA 3-5441

WRECKS Our Specialty 24 Hour Service
Mitchell's Body Shop
705 Washington St FA 5-3153

BEAR
Front End Alignment Wheel Balancing
BOSLEY'S AUTO SERVICE
718 Jackson St. FA 2-4121

MOTOR TUNE-UP — ALL MAKES GUARANTEED
LARRY'S AUTO SERVICE
312 North 5th Dial FA 3-6547

Automatic Transmission Sales Service
PEEK'S AUTO SERVICE
1515 South Grand Dial FA 2-5458

Heavy Duty Truck & Bus Service
Front & Rear Axle Correction
BROWN RADIATOR & FRAME SERVICE
3007 DeSiard Dial FA 3-1166

THEO WRIGHT Bear Wheel. Steering correction Brakes 306 N 3rd FA 5-6521

(20) Painting, Papering

GET YOUR house PAINTED, PAPERED, and windows PUTTIED. Call Joe Wilkins at FA 2-7700

RUFUS WALKER
PAINT CONTRACTOR
Don't Put It Off. Put It On!
FA 3-6991 or nights. FA 5-8033.

FINEST material, low cost, free estimate, licensed and insured. FA 5-3481.

(21) Professional Services

SAFES OPENED & REPAIRED
C. C LINDLEY 4025 Webster FA 2-8746.

(23) Stove Repairing

STOVE, range repairing, burners adjusted, free estimate. FA 2-3682, FA 3-8534.

(24-A) House Moving

DAY HOUSE MOVERS
Phone FA 2-2256 or Bastrop 1913

WOOLSEY'S HOUSE MOVING, Foundations. Bonded. Insured FA 2-6466, 2-1408

(25) Cleaning & Dyeing

SERVICEMASTER SYSTEM
Carpet and upholstered furniture cleaning
FA 2-6407

CLAYTON GIBSON CARPET SERVICE
Installing and Cleaning FA 3-6094

FALL Weather is here! Bring'm In.
TOWER CLEANERS
105 Sterlington Rd. FA 2-3321

(29) Corsetiers

REGISTERED Spencer corsetier. Mrs. Newport FA 3-0355 or FA 5-7792

EMPLOYMENT

(30) Help Wanted, Female

AVON
WORLD'S largest cosmetic company has immediate openings for energetic women to service excellent Avon territory in College Town, North and South Monroe area. Part time work. Earnings start at once. Call FA 2-0551 or write Avon Cosmetics, 405 Orleans St., Monroe, La.

SETTLED white lady housekeeper for elderly couple, live in, salary. FA 3-2611.

WANTED: Middle aged, white woman to live with elderly woman in Oak Grove, La., as housekeeper. For further information contact Mrs. J. L. Wall, Eudora, Arkansas.

$23 WEEKLY for wearing lovely dresses supplied to you by us. Just show Fashion Frocks to friends. No investment, canvassing or experience necessary. Fashion Frocks, Dept. E-5402, Cincinnati, Ohio.

MAKE $50 on 50 boxes new LUSTRECOLOR personalized Christmas Cards; new assortments, exciting gifts, stationery. Profits to 100 per cent plus bonus. Big FREE Sample Album; assortment on approval; FREE gift for promptness. Write SOUTHERN, 478 N. Hollywood, Dept. 743, Memphis, Tenn.

EXPERIENCED WAITRESS WANTED. NO phone calls. Apply in person, West Monroe Steak House, 326 Trenton, W.M.

WHITE LADY, live in, care for 2 children, do light house work. FA 2-2320.

PBX, TYPING instructions See CLASSIC PBX ad under classification (39)

HI SCHOOL diploma See American School Ad Under Instruction Class

EXPERIENCED WHITE waitresses. Apply in person only Hollywood Restaurant, 904 N. 4th St.

WHITE LADY to live in, care for elderly lady. Room board and salary FA 2-1619 or FA 5-4081

WAITRESS, apply in person, Jeanette's Drive In, 3302 Cypress, W. M.

EXPERIENCED WAITRESS. Apply in person only, Tower Grill.

SETTLED white lady to live with 2 elderly ladies. Salary, room, board. Call or write, Mr. Ballard Womack, Chatham, La.

EMPLOYMENT

(30) Help Wanted, Female

Attention Ladies
COULD YOU use $5. for 3 hours time. Choose your own hours. Car necessary. write Box 120 in care of News-Star—World.

LADY experienced in general office routine work. Paid vacation. Pleasant working conditions. 5½ days per week. Good salary. Give age and experience in application. Write P. O. Box 1683.

WHITE LADIES, Inside work. Frank Walker's Drive Inn, 820 Louisville Ave. Apply in person, after 10 a.m.

AVON IS CALLING
IN YOUR neighborhood thru TV. CHRISTMAS SELLING IN FULL SWING!! Yes, Avon Representatives are enjoying big weekly incomes right now. You, too, can join and insure a Merry Christmas for your family. Write immediately to Avon Cosmetics, P. O. Box 110, Winnsboro, La. for additional information.

(31) Help Wanted, Male

COLORED MAN WANTED
FOR Maintenance and Janitorial work for large building. Must be sober and reliable. Apply ALVIS HOTEL, 439 DeSiard St

IF YOU can write — or think you can write Hospitalization Insurance, I want to talk to you. Call FA 3-4013.

FIRST OR second year college man. Part-time work. Frank Walker's Drive Inn, 820 Louisville. Apply in person.

HI SCHOOL DIPLOMA See American School Ad Under Instruction Class.

EVENING SALESWORK
AVERAGE earnings $90 to $130 per week for part time work, leads furnished Apply 703 K St., 9 a.m. to 4:30 p.m.

COLLEGE STUDENTS
To take orders for WATKINS PRODUCTS In College Area
Apply 905 A Cypress, W.M. FA 5-5771

EXPERIENCED sober truck driver, for 15 yard dump trailer. FA 2-0187.

NEED an alert young man, between 22 and 30 years of age with some knowledge of building materials, hardware, paints and etc. By local Lumber Yard. Reply in own hand writing stating past experience. Applicants must stand investigation. Write P. O. Box 1102, West Monroe.

WANTED
EXPERIENCED Hardwood lumber inspector. Please reply by mail, giving references, experience, full particulars. Permanent position if work satisfactory.
Walter Kellogg Lumber Co., Inc.
Post Office Box 1402
Monroe, Louisiana

CARRIER WANTED FOR PAPER Route
In Roberts St. Vicinity
Call
Marvin Brasher, FA 2-1161 after 7 A.M. or News-Star FA 2-5161

EMPLOYMENT

(31) Help Wanted, Male

RAWLEIGH BUSINESS NOW OPEN IN EAST Ouachita Parish. Excellent opportunity. Write at once. Rawleigh's, Dept. LAI - 120 - 189, Memphis, Tennessee.

ELECTROLUX NEEDS MEN
Opportunity Sales and Service
W. W. Brewer FA 2-6483

HOSPITALIZATION MEN WANTED
Write P. O. Box 2501, Monroe, La.

SALESMAN-INDUSTRIAL
$8,000-$9,000
To sell raw materials to paper manufacturers for national chemical company. Southern territory. Excellent potential.

Require college degree, minimum 3-5 years proven industrial sales record. Must be vet, over 24 years of age.

Expenses plus car.
Write age, education, experience in detail
Box 116
Care of News-Star

Standard Coffee Co.
NEEDS ONE route salesman for Monroe territory immediately This is an established route and starting salary is $75 per week and up
For appointment call Mr A. D Harper Ph 4820, Rayville, La after 7 p.m.

OFFICE WORKERS
DO YOU have an interesting or routine job? Did you start at less than $281.60 per mo.? Do you still earn less than $281.60 per mo? Would you like to train for a new and interesting position at your employers expense and receive pay at the same time?
WOULD you like a 5½ day work week? Do you receive extra days off with pay for all major holidays?
DO YOU receive free expense paid trips to such places as San Antonio, Dallas, Houston, New Orleans, Miami, Jackson and Biloxi? Consider this above question and if you are interested, please inquire for further information at the Arthur Murray School, 108½ St. John between 1 and 8 o'clock this week.

VAN MOVERS!
First year men with Aero Mayflower have averaged $9,000 to $11,000 NET.
Here is your opportunity to make more money as contract truckman.
We are expanding Mayflower's Worldwide moving service.
We give you on-the-job paid training if you own or can finance late model tractor.
Applicants must be over 22, free to travel, and have good safety record.
Write or phone Jack Adams, P. O. Box 107, Indianapolis 6, Indiana. Melrose 9-2451, Ext. 313 (Indianapolis).

(32) Hlp. Wtd., Male, Female

"WANTED: Couple to operate fishing and hunting lodge and commissary located on cattle ranch - Couple Only. Must furnish A-1 References. Salary $250.00 per month. Living accommodations and board furnished. P. O. Box 870, Vicksburg, Miss."

Here Is Your Opportunity For Security
Learn the printing trade at the South's oldest and largest printing school — sponsored by Southern Newspaper Publishers Association. The high quality of training provided by this non-profit Institute is recognized by employers of its graduates.
Courses offered include Hand Composition; Linotype and Intertype Composition; Letterpress Presswork and complete Offset Lithography.
DEMAND FOR GRADUATES EXCEEDS SUPPLY
Free placement service
Write promptly for free information.
Southern Institute of Graphic Arts
1514 South Street
Nashville 2, Tennessee

EMPLOYMENT

(32) Hlp. Wtd., Male, Female

WANTED
Salesperson (furniture) Male.
Draftsman
Machinist (job shop)
TAILOR (Women's Garments
Automotive Machinist
Fiberglass Lay-up Man
Housekeeper (live in)
Experienced Mechanical Draftsman
Salesman-Insurance
Maids For West Monroe
Waitresses
APPLY IN PERSON
La. State Employment Service
405 Louisville Ave. Monroe, La.

(33) Salesmen Wanted

EXPERIENCED appliance salesmen. Must be experienced in selling complete line of major appliances. Excellent commission rates. Apply in person only Montgomery Wards, 124 N. 3rd Monroe.

LONG NEEDED INVENTION. Man contact filling stations. Huge profits. Cyclo Mfg., 3816 Dahlia, Dept. 172, Denver, Colo.

Man or woman to sell White Cross Hospitalization Insurance. Underwritten by Bankers Life and Casualty Company. One in Ouachita, one in Lincoln and one in Union Parish. Write P.O. Box 2654, Monroe, La.

PROFESSIONAL TOP EARNINGS
Appliance Salesman
Sears Will Interview
MONDAY ONLY
2:00 To 5:00 P.M.
No Experience Necessary
Employment Near Your Home
This is appliance retailing at its best — with prestige appliances and EARNINGS UP TO $7,500.00 PER YEAR
- No Canvassing
- Qualified Prospects
- Top Commissions
- Excellent Salary While Training
- Permanent Openings
- 5 Day Week

Car Required for personal customer contact after sale issuing appliance guarantee.
MILEAGE PAID
Come prepared to discuss salesmanship, previous experience and future opportunities with Sears. Apply to
MR. W. Y. LOYD
Area Sales Manager
Sears Roebuck & Co.
1501 Louisville Ave.
MONROE, LA.

(34) Situations Wtd., Female

WANTED SMALL set of Books to keep in my home. Phone FA 2-6244.

EXPERIENCED private secretary available immediately. FA 5-8821.

FINANCIAL

(36) Business Opportunities

2 WASHATERIAS, modern, 1030 North 6th St., 2633 DeSiard. Full information on request.
GUERRIERO REAL ESTATE
REALTOR FA 2-8905

ADVERTISING Salesman. Each county, $500 for approximately 20 spare - time hours. Farmers' Cash Register, Cedar Grove, N. C.

MAJOR OIL CO. has good service station available for right party. Reasonable investment. Call FA 5-8647.

ENTIRE STOCK and fixtures of Tots and Teens Shop FA 3-5585.

RESTAURANT for sale Located 326 Trenton Street, West Monroe. Opportunity for right party. Equipped with 7½ tons air conditioning and walk in cooler. The owner forced to get out for his health condition Doing good business.

A MAN WANTED!!!
TO OPERATE local business. Sensational new product! . . . Earn $23,500 per year. Minimum investment of $4,000 to $5,000. If you can qualify, write Century Brick Corp. of America, 1020 Baldwin Bldg., Erie, Pa.

FOR LEASE OR SALE. New galvanized building, concrete floor, 10,000 sq. ft. On acre and half. Railroad siding available. Electrically equipped sash and door machinery. C. C. Bell Sash and Door Co. FA 2-4088, West Monroe.

FINANCIAL

(36) Business Opportunities

SKIP DRIVE INN For sale. All equipment. Doing good business, will sell for reasonable price. FA 5-9186, FA 5-3687.

A MAN WANTED!!!
To operate local business. Sensational new product! . . . Earn $23,500 per year Minimum investment of $4,000. to $5,000. If you can qualify, write Century Brick Corp. of America, 1020 Baldwin Bldg., Erie, Pa.

Former long time Monroe resident desires to contact a financially responsible business man to become associated with developing and presenting new ideas in the entertainment field. Have personally worked out new means and methods for presenting rodeos and western type shows to large cities and fairs, etc. Need an associate with knowledge in these fields along with being familiar with renting or leasing land or space for shows and to conduct all promotional activitites. Monroe to be headquarters for operations. A most unusual opportunity to get in on the ground floor of a new concept and dimension in the entertainment business. All replies held in strict confidence. Reply Box 121 care of News-Star—World.

(37) Money To Loan

SCHOOL TIME IS MONEY TIME!
WEST MONROE FINANCE
521 Trenton, W.M. FA 2-5176

FOR PERSONAL LOANS SEE
$ GULFCO $
FINANCE CO.
N. E. Dodd Mgr. Dial FA 5-4626

AUTO LOANS
Commercial Securities
700 North 2nd St. Dial FA 2-3136

FARM LOANS
Through Federal Land Bank
Low interest rate, long terms
Ouachita, Morehouse, Union and Caldwell
Federal Land Bank Assn.
See A. S. Ransom, Manager
705 North 2nd Ph FA 2-0940

GOT MONEY PROBLEMS?
SOLVE them with a Loan from
A. T. WHITE AT
DISCOUNT CENTER INC.
124 So. Grand FA 5-7571

SIGNATURE LOANS
$25 TO $1500
Arranged By Phone
Convenient Monthly Payments

Cash You Get	24 Mo. Pmts.	Cash You Get	24 Mo. Pmts.
$80	$5.00	$806	$44.00
$228	$14.00	$989	$54.00
$413	$24.00	$1263	$69.00
$615	$34.00	$1483	$81.00

ABOVE PAYMENTS INCLUDE INTEREST OTHER AMOUNTS AT COMPARABLE RATES. 15, 18 AND 20 MONTH REPAYMENT PLANS ALSO AVAILABLE.
DIAL FINANCE CO.
225 Grammont FA 3-0586

INSTRUCTOINS

(39) Instruction Classes

SWITCHBOARD training, typing and filing No age limit or high school diploma. Free placements.
CLASSIC PBX AND RECEPTIONIST SCHOOL
1003 Ouachita Bank Bldg FA 2-5697

OUR Nationally recognized DIPLOMA IS YOUR KEY to Success, Security and a Brilliant future in Cosmetology
West Monroe Beauty School
FA 2-5314 603 Natchitoches W M.

High School
"Sorry! Can't Use You!"
"We're Hiring High School GRADUATES
ELIMINATE this handicap forever by finishing High School or pre High School through home study with the famous American School Over 6,500 graduates in 1959 alone Our 63rd year $6.00 monthly includes new books and complete instructions
FOR FREE BOOKLET WRITE
AMERICAN SCHOOL
P.O. BOX 832, Monroe, La.
Or Call FA 5-2125

LIVESTOCK

(41) Dogs, Cats, Pets

SIAMESE kittens for sale. Contact Mr. Pace, FA 5-3933.

REGISTERED Boxer female, fawn puppy, $40. FA 2-8233.

(31) Help Wanted, Male

JIM WALTER CORP.
"World's Largest Shell Home Builder"
Now Has Openings For
FULL TIME SALESMEN
In Protected Territories. If You enjoy meeting people and are willing to work, we offer excellent opportunities for the right man. Must have Managerial ability and own a car. Jim Walter Corp. has openings in these Parishes.
*Morehouse *Madison *Jackson *Caldwell
*East Carroll *Tensas *Lincoln
If You Are Interested In A Future With Us Contact
MR. PHIL YATES
Jim Walter Corp. Monroe, La.
2004 Louisville Ave. P.O. Box 2552

United - Bilt Homes, Inc.
"The Most Trusted Shell Home Builder"
Has Openings For
Full or Part Time Salesmen
(No Age Requirements)
Must be willing to Work, and Meet the Public, Furnish Own Car. High Earnings Potential.

If You Live in One of The Following Parishes, We Have Openings & Opportunities for You!

LOUISIANA PARISHES
Morehouse, Madison, Jackson, Union, Richland, Catahoula, Tensas, Lincoln, E. Carroll, W. Carroll, Ouachita, Winn

ARKANSAS COUNTIES
Ashley, Chicot, Drew

Advertisement Will Be Furnished For You By United Bilt Homes, Inc.
Contact Mr. David L. McMahone, Mr. Jimmy Ledbetter or Mr. Joe Bendz
United - Bilt Homes, Inc.
1811 Louisville Ave., Monroe, La.

(37) Money To Loan

$1080 FOR $45 Per Mo.
THAT'S RIGHT—You can borrow $1080 and repay at payments as low as $45 per month if you have good credit and at least 2 years on a salaried job.
WE ALSO MAKE PAYDAY LOANS
$50 FOR 2 WEEKS COST 82c
For all type loans see
HARRY COOPER, MANAGER
DOMESTIC FINANCE
109 North 2nd FA 5-4355

(36) Business Opportunities

ATTENTION:
Inter-Com and Industrial Sound Men
We are looking for a few alert dealers to merchandise the fabulous new line of TELE-NORM intercommunications equipment.
LOOK AT THIS:
1. Probably the most competitively priced line in the U.S.A. For instance, you can retail a master to master system (up to 8 masters) for only $37.37 per station
2. Built in Western Germany to rigid tolerances by Europe's largest maker of sound and telephone equipment, which means far less maintenance and more customer satisfaction.
3. This is a complete line, from a simple 2 station intercom, to a P.A.X. system with an unlimited number of master stations, plus several unique features your competitors cannot offer at any price.
4. Excellent mark-up and closed territories.
For further details and an interview in your city, write or call —
LES MORGAN — Phone EXpress 2900
Electronic Systems corp.
1501 Tulane Avenue
New Orleans 12, Louisiana

LIVESTOCK

(41) Dogs, Cats, Pets

Pair of BEAGLES. Trained. Bargain. FA 3-6778.

1 REGISTERED Male Setter Puppy. 6 mo. old. $70. Call AL 5-5510, Ruston, La.

FREE PUPPIES FROM HUNTING STOCK. Dial FA 2-2117.

FOR SALE: Good medium size squirrel dog $100, or terms can be arranged. Call Frank Dyer. FA 3-1467.

2 REGISTERED Boxers, 1 yr. old. Good breeding. Fawn and Flash. FA 5-8647.

PAIR of Registered Male Beagles, good field trial prospects. FA 2-0924.

DOGHOUSES
SMALL, MEDIUM and Large. Built of exterior plywood. FA 3-0687, FA 5-1204.

FAIR BLACK AND TAN PUPPIES $30. Collars, dog food, worm pills, tatooing. CAPER'S LONG HORN SHOP HWY. 80, W. M. FA 2-8518

BEAUTIFUL half spitz and half terrier puppies. $15 each. FA 3-1240.

BEAUTIFUL CHIHUAHUAS. Registered proven breeders. Also 2 small puppies, males. 1211 Cypress, W. M.

2 POINTER Bird dogs. 1 trained, 1 10-month old puppy. $150. for both. FA 2-5594 or FA 5-3378.

AKC Doberman puppies, one red, 2 blacks. NOrth 5-4993 Sterlington.

PUPS, Chihuahuas, Fox Terrier, 1113 Tulane, W.M. Terms FA 3-1496, FA 2-7084.

5 REGISTERED ENGLISH Setter male pups. 4 wks. old. $35. T. F. Jones, Jr. Downsville, La., Ph. 8422.

SPEAKING OF ANIMALS
WE SELL
Spider, Wooley, and Squirrel Monkeys
Chipmunks
Gold Mantet Squirrels
Desert Horned Toads
And Alligators
BIRDS
Tiger Finches - Silver Bill
Yellow and Red headed Buntings
White and Ring Neck Doves
TALKING BIRDS
Minor Birds - Parakeets
And Beadle Parrots
FISH
Tropical & Goldfish
We also carry a complete stock of pet supplies.
SEE
TYNER-PETRUS
411 Trenton, W.M. FA 2-4474

(42) Horses, Cattle, Stock

DAIRY COWS, milk tank, milkers. Ph 224 or write P.O. Box 511, Bastrop, La.

WILL PICK up dead stock within 20 miles radius.
WEST MONROE RENDERING
FA 2-2808

Reg. Hereford Bulls & Heifers
STANDLEY CATTLE CO.
Ike Hamilton Ph. FA 2-5341
Jim Stanley Ph. FA 2-0640

MERCHANDISE

(45) Articles For Sale

ARC WELDER FOR LIGHT DUTY $35. 16 MM movie projector with sound $50. FA 3-4653.

SEE our Stereos. Out of this world for the money. Brennan Utilities.

Upright Coca Cola Box
7 CASE water cooler attached. 7 cents vending machine. $150. FA 5-1748.

ARGUS C-3 Camera with flash attachments, Weston light meter, tote bag, filters, lens hood. FA 3-7675.

CHAIN LINK, Redwood. All type fences. Free estimates, 36 mo. financing. DAVIS FENCES. FA 5-7452

$69 BUYS choice of: stereophonic, HiFi, 4 pc. bedroom suite, 7 pc. inlaid dinette or 2 pc. living room suite. Terms. Brennan Utilities. No. Grand.

SALE!
15 Used T V's — Guaranteed $69.95 up
Used Automatic Washer's $49.95 up
Used 10 ft. Refrigerator $89.95
Used 8 ft. Gas Refrigerator $29.95
MASSEY'S
801 Jackson Phone FA 3-6615

HEATERS! New and used, come while we have them. Brennan Utilities.

WE BUY
Used Furniture & Appliances
JOHN'S TRADING CO.
2205 DeSiard St. Ph. FA 2-3168

NO DOWN payment, no equity Assume notes on house of furniture FA 5-6722.

SOONER OR later everybody comes in to Monroe's Greatest Discount House, Brennan Utilities, 133 No. Grand.

NOTHING DOWN
TAKE UP payments of $7 per month on nice cabinet model electric sewing machine.
Sewing Machine Center
301 Coleman, W.M. FA 3-6433
WE REPAIR ALL MAKES AND MODELS

WORLD BOOK ENCY.
AND CHILDCRAFT
WRITE OR CALL G E BOGGS
Box 2764, Monroe. FA 3-6365, FA 3-9149

WE REPAIR ALL MAKES
SEWING MACHINE & VACUUM CLEANERS
Hortman's, 1200 Cypress, W.M. FA 3-1780

BEAUTIFUL new furniture arriving everyday, priced right! Brennan Utilities.

NEW AND USED
Cafe-Store Equipment
Hancock-Martin
611 No 8th St. Dial FA 5-1474

BIBLE'S Rebound. Book Binding. Gold Lettering, 405 Travis, W. M. FA 2-8435.

NEW G.E. 21" Console T.V.
$198 WITH TRADE AT
Sam Thomas
"LOWEST PRICES EVER"
McLemore Shopping Center. FA 5-5272.

MERCHANDISE

(45) Articles For Sale

STUDENT desks! $12.50, $14.95, $22.50, they're nice. Brennan Utilities.

TACCO SALES CO., INC.
DISTRIBUTORS for Laundry and Dry cleaning Machinery. New and used. Financing - Lease Plans. Box 366, West Monroe, La.

PING PONG table $35, poker table $27.50, 2 adding machines. Brennan Utilities.

GOOD used 21" Motorola T.V. set. New picture tube, new set guarantee.
$3.00 DOWN - $2.00 WEEK
B. F. GOODRICH
900 Louisville Ave. FA 3-0386

POSTON MATTRESS CO.
OUT OF TOWN SERVICE
P. O. Box 1046, Monroe FA 5-8865

SPECIAL PRICES on all Philco TVs. SEE US BEFORE YOU BUY!
R. W. Hales Appliance
1002 Winnsboro Rd. FA 5-7072

50 FT. TV Antenna, all channels. Good condition. $35. FA 2-0391.

OFFICE desk, brand new $80, mahogany. It's a honey. Brennan Utilities.

MODERN beauty equipment for sale. Booth unit, 2 air conditioned dryers, 1 hydraulic chair, manicure table and stock. Call FA 3-7126, days or FA 5-4420 nights.

OUR WEEKS special! A full size divided top, oven control cook stove, life time warranty on burners, all porcelain $99. See this! Brennan Utilities.

CLOTHES line poles, installed, $16.50. KELLY'S WELDING, FA 2-2953

HEATER SALE
Also RADIANTS for all make heaters
STAR
HARDWARE & FURNITURE
514 DeSiard St. FA 3-5960

FOR RENT
FLOOR SANDERS, Polishers and Edgers, Power Tools and House Jacks, Hospital Beds, Wheel Chairs.
Pipe Cut & Threaded
New York Hdwe. & Furn.
625 DeSiard St. Dial FA 2-4494

260 FT. cyclone fence 4' high, with gate $125. 21" TV $60. FA 5-5200.

35 MM Contax Camera, telephoto lens, accessories, excellent condition, $275. FA 5-6019.

DO BUSINESS where it is appreciated. We do appreciate your business. Brennan Utilities. 133 No. Grand.

HEATING Service and all size filters. Beat The Heat Rush, Call Now!
Gregg's Inc. FA 5-1759

NEW G. E. Filter - Flo automatic washer. Slightly scratched. $185. Terms.
Goodyear Service Store
1514 Louisville Ave. FA 3-1315

See the new Fall T. V. Shows
WITH A BRAND NEW
RCA COLOR TV
Call us for FREE Home Demonstration
Geo. Baber's, Inc.
Twin City Shopping Center. FA 5-8287

PRE-CHRISTMAS SALE!
ALL HALLMARK CHRISTMAS CARDS, wrapping paper, ribbons, and seals, now on sale for ½ PRICE. ONE WEEK ONLY September 26 thru October 1, at WOODY'S CAMERALAND, 218 Grammont, FA 5-6845.

HEAVY duty steel folding table with 4 chairs. $17.25. Brennon Utilities.

VACUUM CLEANERS
BAGS, HOSES, Brushes, Any attachments for vacuum cleaners. FA 3-1056.

TENTS, Tarpaulins, Rubber and Leather Boots and Shoes.
HARPER'S ARMY STORE
114 North Riverfront, W.M. FA 3-5590

REPOSSESSED TVs, bedroom and living room suites, cheap. Brennan Utilities.

PAINT
RUBBER BASE, 15 colors ... gal. $2.98
Aluminum paint ... gal. $2.50
Porch, floor and deck ... gal. $1.49
OUTSIDE white paint ... gal. $1.49
The Lieber Co., 100-11th St.

END OF SUMMER Close-out on MATHES Air conditioners. Demonstrators and Floor samples at wholesale and below J. ADAMS FURNITURE, 2710 No. 7th. W.M. FA 5-3418.

OUR housefull furniture deal for less than $500, better than ever, on display, 2 yr. terms. Brennan Utilities.

GOOD used automatic washers and dryers. $75 up. Terms.
BALLARD'S
1003 Hudson Lane FA 2-1429

Get Ready For Cold Weather
Gas and Wood Heaters — $5.50 Up
EXCHANGE
Hardware & Furniture
105 N. 6th FA 2-3866

1-16" 9x9 VINYL asbestos tile, 10 cents each.

J. E. DUPUY
FLOOR & ACCOUSTICAL CONTRACTOR
2007 Roselawn FA 2-1923

ONLY a few western living room suites left 5 pc. $159. See them our window. Brennan Utilities.

TENTS & TARPAULINS
THE LIEBER CO.
100 11th St. Dial FA 3-6639

Used TV's $45. Up
GUILLORY RADIO & TV
145 Reagan St., W. M. FA 5-6938

Twin City Mattress Co.
Innerspring Box Springs Odd Sizes
507 Coleman, W.M. Dial FA 3-4134

PAINT. Name brand paint, $2.75 per gallon. Brennan Utilities.

ONE 500 lb per day, ice making machine. Will sell or rent. One 300 lb. Crystal clear Ice machine. Will rent or sell. FA 3-7725 ask for MR J. M. GILSTRAP or Mr. James Traylor.

ELECTROLUX (R) VACUUM CLEANERS Floor Polishers Sales Service, Parts. C. G. STEDMAN, 209 Grayling Lane, FA 3-9245

Ornamental Iron Columns
REPPOND IRON WORKS
603 N. 18th FA 2-6097

(45) Articles For Sale

Dividends Are Always
High When You
Buy Merchandise Of Quality
703 N. 5th. St. KIPER'S DIAL FA 2-4412
Don't Be Misled by Gimmicks, Trick Wording, Small Print or Unreasonable Performance Claims. Demand Quality. "At Kiper's You Are Assured of Quality at a Fair Price"

ATTENTION!
COLLEGE STUDENTS
Webster's New Collegiate Dictionary $6.00
Webster's Dictionary of Synonyms $6.00
Roget's Thesaurus $2.75
Other Dictionaries ranging in price
$2.50 to $15

Vest Pocket Dictionaries
* Spanish
* French
* Italian
$1.25

New stock of Christmas Idea Books $1.95 up
Just Arrived Flower Arrangement Calender for 1961 $1.50
STANDARD & PORTABLE TYPEWRITERS
Very Convenient Terms
STANDARD OFFICE SUPPLY CO., INC.
125 S... Phone FA 3-3438

MERCHANDISE

(45) Articles For Sale

24 FT. upright freezer. Terms. Can be seen at 319 Oaklawn, W.M. FA 3-9026.

RUG SALE! 9x12 linoleum $4.99, 9x12 cotton $12.95, 9x12 fibre $14.95, 9x12 nylon and pad $32.50 Brennan Utilities.

WE SELL
BUY AND TRADE
FOLDS & STONE
FURNITURE CO., INC.
325 Trenton, W.M. FA 2-4552

WHY STALL TILL FALL?
NOW is the time to put in a CARRIER HEATING SYSTEM. Save on gas bills with automatically controlled heat. DON'T let your family suffer through another winter. CHEEKS ELECTRIC SERVICE. Crosley and No. 11th, W.M. FA 3-9424.

BEAUTIFUL new lamp shipment, 2 for $12. See these! Brennan Utilities.

WARREN
Appliance & Furniture
204 Trenton, W.M. Ph. FA 5-4301
"Your Philco Bendix Dealer"
BARGAINS
BENDIX GYRO-MATIC Automatic Washer Excellent Condition $39.95. OTHER MAKES AUTOMATIC WASHERS, Good Condition $50 up.

Gardening to Do?
DON'T Invest hundreds of dollars for a Garden Tractor and Implements.
Own A LAWNBOY or ARIENS Garden Tiller.
For A fraction of that cost
Break, Mulch, and Row your Garden all in one operation.
Our quality tillers start at
$119.95
Trade or terms
HOWARD GRIFFIN
700 South Grand FA 2-2604

SELL us your scrap iron metal, junk batteries, junk auto radiators.
Twin City Scrap Materials
104 Mississippi Dial FA 3-9412

RECONDITIONED POWER MOWERS
For Sale or Rent
EARL'S LAWNMOWER SHOP
1100 Sterlington Rd. FA 2-0014

NEW GROCERY STORE
Equipment
6 FT. HILL double deck open dairy case with ¾ hp. compressor.
ONE 7 FT. HILL open frozen food case complete with compressor and automatic defroster.
POGUE-ATKINS
300 Stanley Ave. FA 3-1394

DRAPERY and Slip cover material, $1.25 yd. 48". Odd curtains, less than ½.
Delta Decorating Studio
300 STUBBS AVE. MONROE

WE BUY, SELL AND TRADE
Nice Bendix Gas Dryer ..... $79.95 up
Several Nice Refrigerators .. $60 and up.
ECONOMART, 3308 Jackson FA 5-9260

FINEST selections of Hi Fi, stereo phonos in town and priced cheaper than all others too! Brennan Utilities.

SLIGHTLY used $325 Stauffer machine selling for $100. FA 5-4187.

SCISSORS sharpened, also pinking shears. Hortman's, 1200 Cypress, W.M.

COIN CORNER
Better Used Clothing, gifts, baby Furniture at the most convenient prices.
Junior Charity League Thrift Shop
5th and Pine Fri. and Sat. A.M.

GOOD USED wringer washers, $29.95 up Nice Servel refrigerator, $19.95. Electric range, $49.95. Used gas dryer, $49.95. Used T. V. sets, $59.95 up. Completely reconditioned G.E. Filter-Flo washer, $89.95.
APPLIANCE CENTER
Full Line G.E. Dealer—Storeside Parking
1020 N. 4th St. FA 3-4427

T.A.G.
Tested - Approved - Guaranteed
LATE MODEL Frigidaire automatic washer, $95. 12 Ft. chest freezer, like new, $119.95. Used refrigerators, $39.95 up. Good used gas dryer, $69.95.
DANIEL APPLIANCE
AND MAPLE SHOP
Authorized Frigidaire Sales & Service
209 Louisville Ave. FA 5-4455, FA 2-4649

(46) Household Goods, Etc.

WILL SELL cheap. Good electric portable round bobbin sewing machine. FA 3-6433.

TAKE UP payments of $1.50 week on good used range. Like new.
FIRESTONE STORE
N. 3rd & Washington St. FA 2-7196

GOOD used sofa bed $39.95 cash. Call FA 2-8177, or see Butler at D & E Furniture Co.

BEAUTIFUL console 3 speed Hi - Fi and radio (diamond needle). Modern furniture less than half price. FA 2-8628

ENTIRE house of model furniture including refrigerator and washing machine (no range), drapes $1470. can be financed. FA 5-6626

DON'T miss the ball games! RENT a portable T.V. We Also rent belt reducing machines. BARKER'S RENT-ALLS, 606 Louisville, ample parking. FA 5-5341.

GUARANTEED USED T.V. sets, $69 up. Refrigerators, $49.50 up. Used bedroom suites, chest of drawers. New and used heaters. No money down. Months to pay!
Discount Hardware
WE BUY, SELL AND TRADE
504 DeSiard St. FA 5-7736

REFRIGERATOR, Duncan Phyfe, junior dining room suite. Other pieces. FA 2-6001.

8 PIECE walnut dining room suite. $65. 109 Clark St. W M.

SACRIFICE PRICE. House of furniture and appliances Call FA 2-9619.

WE Buy and Sell Used Furniture
THE BARGAIN BARN
408 Natchitoches, W.M. FA 5-5546

LEAVING TOWN Must sacrifice equity, take up notes on automatic washer FA 5-6722

Mattress Renovating, Upholstery Work WALKER MATTRESS CO. FA 3-8829.

USED BEDS, SPRINGS, MATTRESSES, CHAIRS, DINETTE SETS, BEDROOM SUITES, TABLES AND OTHER ARTICLES. STOVES, REFRIGERATORS, TV SETS, WASHING MACHINES.
COOPER FURNITURE
504 Natchitoches, W.M. FA 2-5950

Complete mattress and upholstery work for Northeast Louisiana offering weekly pickup and delivery for all towns within 60 miles radius. Terms arranged.
WALKER MATTRESS
605 Jonesboro Rd., W.M.
FA 3-8829

9 x 12 Linoleum Rugs .... $ 5.29
Odd Dressers .... $ 12.95 up
Chifferobes .... $ 7.95
9 Pc. Dining Room Suite .... $ 99.50
Singer Sewing Machine .... $ 14.95
Heaters .... $ 2.95 up
Brass Bed .... $ 9.95
5 Pc. dinnette Suite .... $ 19.95
24,500 BTU Floor Furnace .... $ 19.95
Kenmore Automatic Washer .. $ 69.50
8 Pc. Dining Room Suite .... $ 49.50
Odd Dining Room Chairs .. $ 1.29
Feather Pillows .... $ 5.99 pair
Unfinished corner cabinet .. $ 34.50
Metal Cabinets .... $ 14.95 up
Hot Water tank .... $ 29.95
Cane Rockers .... $ 9.95 up
Antique Dresser .... $ 19.95
Bedroom Cricket Rocker .. $ 24.50 up
Platform Rockers .... $ 24.50 up
Large Oak Rockers .... $ 7.95
Chest Type freezer .... $149.50 up
Gas Dryer .... $ 59.50
Metal Cabinet Sink 39.50
WALSWORTH FURNITURE
1305-07 Natchitoches, W.M. FA 3-1656

DENNIS THE MENACE By Hank Ketchum

"AN' WHEN OL' MARGARET SAYS 'LET'S PLAY POST OFFICE', I'M GONNA STICK THIS STAMP ON THE END OF HER NOSE!"

MERCHANDISE

(46-A) Bargain Counter

2 LINES, 1 WEEK $1.75
No Rebate On Bargain Counter Ads
Total Value Of Items
Not To Exceed $15.00
NON COMMERCIAL ONLY

4 MATERNITY Dresses and 4 extra tops. Size 16, $9. FA 2-1255.

BOY'S Sport coat, size 13 - Husky. $7. 2 pair Husky slacks $5. NO 5-4902.

BASSINETT with long yellow skirt and pad, excellent cond. $12.50, FA 3-3342.

(48) Musical Merchandise

REAL PIANO BARGAIN
GULBRANSEN. Very nice finish, $250. Will arrange terms to reliable party. Will deliver in or out of town. FA 5-7439.

USED CLARINET $55. C. G. Conn with case and Music Lyre. Excellent condition. DEW MUSIC CO. 346 DeSiard. FA 2-8127.

CONN Eb Alto Saxaphone. Slightly used. Good Laquer finish. First class condition with case and accessories. $19.95 down. Dew Music Co., 346 DeSiard, FA 2-8127.

USED CLARINET $49.50. Student model. Dew Music Co. 346 DeSiard, FA 2-8127.

FORTY EIGHT A CB

CONN 18A COPRION CORNET. Slightly used. Real Good buy, $85. DEW MUSIC CO. 346 DeSiard. FA 2-8127.

CONN TROMBONE Like new Completely reconditioned and refinished In Beautiful case $89.50 Dew Music Co FA 2-8127

PAUL HEWITT MUSIC CO.
MOST complete music store in N. E. La. 1312 Louisville, Free parking, FA 5-3131

ROARK BROS.
Pianos, organs and sheet music
703 Jackson FA 2-5700

SPINET piano $1300 value, wonderful condition $325. Dial FA 2-2191, FA 2-8147.

BEAUTIFUL, Cundy Betony Flute. Columbia model. Used 1 yr. Excellent condition. $100. FA 5-7284.

USED FLUTE by Conn. Completely reconditioned. Like new. $69.50 DEW MUSIC CO 346 DeSiard FA 2-8127

USED BUNDY SELMER CLARINET. Excellent condition. Guaranteed. $79.50 DEW MUSIC CO., 346 DeSiard, FA 2-8127.

SACRIFICE PRICE
PRACTICALLY new full "88" note Spinet piano, beautiful finish, terms can be arranged in or out of town. FA 3-6433.

Good practice piano. Cheap. Dial FA 3-6433.

NEW & USED PIANOS
TUNING & REPAIRING
Easy Terms — No Carrying Charges
MARINE PIANO HOUSE
3210 Dick Taylor St. Dial FA 3-2622

JOIN YOUR SCHOOL BAND OR ORCHESTRA
ENROLL Today. See your Bandmaster. If you do not have an instrument, SEE-US. We feature Nationally advertised band instruments.
TRY
BEFORE YOU BUY!!
NEW
CONN AND SELMER
Band Instruments
Rental Trial Period
As Low As
$2.50 Per Week
All rent applies if you buy.
DEW MUSIC CO.
346 DeSiard FA 2-8127

(48-A) Television

STROMBERG Carlson Console, 5 years old, needs picture tube, $75. Original cost $535. FA 5-4870.

21 INCH PHILCO TV
TABLE model with range control switch, color ebony. Take up payments of $8. month. Phone FA 3-2248.

TERMS ON REPAIRS OVER $25.
TV CLINIC
215 Sterlington Rd. FA 3-2257

Expert radio, T. V. repair Service
SEARS ROEBUCK & CO.
1504 Louisville Ave. FA 5-1441

21" GLASS PICTURE TUBE
With 1 Full Year Warranty
ONLY $29.59
Factory Rebuilt
HOME APPLIANCE & TV
Equipped With 2-Way Radio
2316 South Grand Dial FA 5-1625

(49) Business, Office Equip

TYPEWRITER REPAIRS
Free Pick Up Delivery
Standard Office Supply Co.
125 St John FA 3-3438

(50) Sporting Goods

New and Used Shot Guns
And Rifles. Standard Brands
Browning, Remington and Winchester
COOK & PREDDY
SPORTING GOODS & PAWN BROKER
426 DeSiard St. FA 2-5868

Shells-Wholesale
Hunt & Whitaker
Free Storeside Parking
110 Hall FA 3-2781

Attention Hunters And Fishermen!
NYLON ground grip tires, all cars and pick-ups. Special prices at
Sager General Tire Service
N. 4th & Pine St. FA 5-2659

Hunter's Headquarters
NEW AND Used guns, hunting equipment Nothing down — 24 mo to Pay
Discount Hdw.
WE BUY, SELL AND TRADE
504 DeSiard St. FA 5-7736

JUST ARRIVED
Ithaca Pumps
Nothing down — 12 months to pay
LITTLE'S
Live Bait & Spt. Goods
2911 DeSiard FA 3-4702

MERCHANDISE

(51) Boats & Accessories

16 FT. CENTURN inboard, just refinished, new Tandem trailer, 112 hp Grey Marine engine. $800. FA 2-2364.

BOAT REPAIR
FIBERGLASS, ALUMINUM, WOOD
SAWYER PLASTICS CO.
505 Coleman W.M. FA 3-4014, FA 3-9678

CERTIFIED MERCURY SERVICE
Fiberglass Repairs - Supplies
OUACHITA MARINE
101 Coleman, W.M. FA 5-5454

12 FT. Aluminum boats, $115, nothing down. Terms. Evinrude Sales & Serv.
Brewster Marine Service
3111 Breard St. FA 3-8357
Between Louisville Ave. & Sterlington Rd.

See the Famous 7½ H.P. Scott Motor Only 30" High, 36 pds. Light
20% DISCOUNT
All 1960 Model Scott Motors
TWIN CITY PONTIAC
SCOTT Outboard Sales & Service
1909 Louisville Ave. FA 5-4652

33 FT. STEEL hull house boat. 1 year old. Lights, butane, 115 HP, Chrysler engine. Will deliver to Monroe. Write P. O. Box 2802 Baton Rouge, Ph. DI 2-0359.

SPECIAL
12 Ft. Aluminum
Square End Fishing Boat
Only $109.50
Compare with anything up to a Dura Craft
HOWARD GRIFFIN
700 South Grand FA 2-2604

1961 MODEL 15 FT. RUN-A-BOUT
Complete with lights and all hardware. 60 H.P. electric engine with generator. Tilt trailer. $2395 Value. MUST SELL. $1395.
Call Geo. Harper, FA 5-4652
See at Rogers Lyon Service
1000 Jackson St.

CLEARANCE!
1960 JOHNSON
SEA HORSE MOTORS

WAS	HORSEPOWER	IS
$162.50	3	$139.50
$239.00	5½	$199.50
$330.00	10	$279.50
$400.00	18	$339.50
$649.50	40 Elec.	$549.50
$908.00	75 Elec.	$775.00

10 Percent Down
12 to 24 months to pay
WORLD'S LARGEST
BOAT AND MOTOR DEALER
HOWARD GRIFFIN
700 South Grand FA 2-2604

EVINRUDE
1960 MOTOR CLEARANCE!

	Was	NOW
3 H.P. ...	$162.50	$135.00
5 H.P. ...	$239.00	$199.50
10 H.P. ...	$330.00	$275.00
40 H.P. Elec.	$649.50	$545.00
75 H.P. Elec.	$908.50	$775.00

SEVERAL GOOD
RECONDITIONED MOTORS
BUDGET TERMS
Complete Shop & Repair Service
BREWSTER
MARINE SERVICE
Evinrude Sales & Service
3111 Breard St. FA 3-8357
Between Louisville Ave.
& Sterlington Rd.

(52) Building Materials

SPECIAL
2x4x8' REDWOOD
$.45 Each
J. B. McCOY
LUMBER CO.
901 South Grand FA 3-5194

USED LUMBER
1,000,000 FEET
Lengths to 30 ft.
PINE 1", 2", 3", 4", 6" and 8"
$50 M AND UP
OAK 2", 3", 4", 6" and 8"
$35 M AND UP
SPECIAL
3"x8"x11' Oak. 75 ea.
2"x8"x11' Oak .50 ea.
SHEET IRON
8' .85 ea. corrugated
10' 1.00 ea. corrugated
4' .25 ea. V-Crimp
6' .50 ea. V-Crimp
8' .70 ea. V-Crimp
10' .85 ea. V-Crimp
DISMANTLING OLD Frost Lumber Mill, Huttig, Ark. Salesman on Job

Wood Window Units
With Aluminum Screens
LOW AS ... $15.50
DOOR UNITS
Complete With Lock
$17.00
28x54 Aluminum Screens
Full length $4.25 and up
Kitchen Cabinets
Made To Order
HALEY
SASH & DOOR CO.
Washington St. W.M. FA 5-3194
(Cheniere Dam Rd.)

MERCHANDISE

(52) Building Materials

CONCRETE & METAL CULVERTS
ALL SIZES AVAILABLE
Located at Monroe Concrete Co.
Central Culvert Corp.
101 South 29th Dial FA 2-3223

(52-A) Home Improvements

Home Improvement Council Member
"BETTER YOUR LIVING"
FREE Home Improvement Estimates Up to 5 years to pay, FA 3-7795
TERZIA LUMBER & HARDWARE, INC.

HOME NEED REPAIRS?
YOU NAME IT! ! WE'LL FIX IT!!
J. C. STEELE LBR. CO.
907 Coleman, W.M FA 2-4467

DO THOSE needed home repairs before bad weather. Call FA 5-5561.
Wilfred (Tom) Hill, Contr.

Free Estimates — Terms Arranged
BRUCE PLUMBING CO.
1805 Trenton, W M. FA 2-5005

IS Your Home in need of Repairs? Call FA 5-8806 For Free Estimates.
Hibbard Construction Co.

WE SPECIALIZE IN PLUMBING
Heating and Air Conditioning
McNEELY PLUMBING CO.
2500 Cypress, W M FA 2-6464

Aluminum siding applied. Free estimate. No Money Down 60 Mo. to Pay
ALUMINUM ENTERPRISES, INC.
3219 Louisville Ave. FA 3-0979

NOTICE
Anywhere in Louisiana, town or country
LOUISIANA'S GREATEST
HOME IMPROVEMENT PLAN
Quality Material and Workmanship
Any Repairs your Home Needs
We Do It!
No Money Down — Financing Available. From 1 to 10 years with only 7 per cent interest rate, including life insurance.
Don't Delay, Call Us Today
For Free Estimates
Twin City Lumber Co.
FA 5-5923 FA 3-6991
Nights, Sundays call Rufus Walker
FA 5-8033

* * * * FOUR STAR * * * *
* TOP QUALITY MATERIALS
* LOWEST PRICES
* FASTER SERVICE
* S & H GREEN STAMPS
CASH PRICES
PICKED UP OUR YARD

LUMBER
2x4 No. 1 Spruce RL .... $99 MBF
2x4 precut redwood studs ... $99 MBF
1x8 Frost Shiplap .... MBF $89.50

SHEETROCK & PAINTS
¼" 4x8, per Thousand $45.00
⅜" 4x8, per Thousand 49.50
25 Lb. bag All Purpose Cement 1.95
250' Roll Wallboard Tape .... .69
Wheeler Int. Latex Paint, Gal...... 2.95
Wheeler O. W. House Paint, Gal.... 2.95

PLYWOOD
¼" 4x8, A. D. Interior 2.79
¼" 4x8, A. C. Exterior 3.19
¾" 4x8, A. D. Interior 6.45

HARDWARE
36" Attic Fan & Shutter $55.00
36" or 42" Range Vent Hoods, Coppertone or White, Ea. 26.95
Koolwall Bathroom Heater 12.49
Yale Passage Door Locks-ea. 1.79

INSULATION & ROOFING
Full Thick Fiberglas, per MSF..... 62.50
Semi-Thick Fiberglas, per MSF.... 36.50
Flintkote Ceiling Tile:
12x24 Smooth White 11¾
12x12 Acoustical Skyline 14½
215 lb. Asphalt Shingles, sq. 5.75
15 or 30 lb. Felt, roll 2.20
HC Flush Mahogany Doors from .. 4.45
Alum. Screen Door, Complete with Matching Hardware ea. 14.95
Good Stock Yellow Pine & West Coast Lumber. Interior Paneling & Hardboards.

ALSO
SAVE ON YOUR
CHRISTMAS SHOPPING NOW
By Getting Your
S&H GREEN STAMPS
OPEN SATURDAY 'TIL 3 P.M.
WEST MONROE
LUMBER CO., Inc.
2815 Cypress Street
FA 3-0253 West Monroe, La.

(53) Machinery & Tools

BARGAIN . . . Demonstrator Balers at special prices. No. 3 PTO Massey - Ferguson Baler, $1600. Engine model $1800. F & H Equipment Co., 3005 Cypress, W. M. FA 5-7345.

5 HORSE power Wilson Radial saw. Contact William's Garage, 526 Van Ave. Bastrop, La.

(54) Farm & Dairy Products

SECOND cutting bermuda hay 65 cents. Call FA 3-7987.

GOOD GRASS hay for sale on runways of Selman Field for 2 wks. 50c per bale. FA 3-9095.

FOR SALE in field or delivered, good bermuda hay. FA 2-6721.

HAY FOR SALE, second cutting fertilized bermuda hay. 75 cents bale. Whites Ferry Rd. Walls Lake Plantation. FA 5-7711.

(55) Farm Equip. & Supplies

CASE TRACTORS SALES & SERVICE
OUACHITA TRACTOR CO
606 Winnsboro Rd. FA 5-7209

(55-A) Water Wells

WATER WELLS DRILLED
CHANDLERS WELL SERVICE
Work Guaranteed FA 3-9264 FA 3-6070

FAIRBANKS MORSE PUMPS
E. R. KIPER HARDWARE
703 N 5th St. Dial FA 2-4412

RAY'S WELL SERVICE
WATER wells drilled, pump serv Guaranteed. Fully insured FA 2-1332, FA 3-5873

(56) Seeds, Plants & Flowers

PEONY ROOTS. Giant Double Flowering. 4 Colors 89 cents each.
LANE WILSON SEED CO.
115 North Grand FA 3-8680

GOOD TOP soil, pit run gravel and fill dirt. House and commercial fills. Lots graded. Call FA 2-0794.

FILL DIRT - PIT RUN GRAVEL
J. B. SMITH FA 2-0674, FA 2-9817

SAND. FILL dirt, road gravel. Delivery GROVER EDWARDS, FA 5-2463

RICH top soil, sandy yard dirt, driveway gravel. L. H. Hemphill, FA 5-7301.

FLOWER DIRT, fill dirt, pit run gravel. J. B. Salley FA 3-4866

(60) Wanted To Buy

ONE Public Address System. H. B. Waller, Phone H. B. Waller, 4-485 Winnsboro La. or write P. O. Box 327 Winnsboro, La.

WANTED to buy, used paint spray gun, small compressor, FA 2-2053, FA 2-8508.

WANTED TO BUY: Piano from individual. Dial FA 3-6433.

WE BUY OR TRADE FOR
Used Furniture, Appliances, T. V. etc.
DISCOUNT HARDWARE & APPLIANCE
504 DeSiard St. FA 5-7736

We Buy Used Furniture & Appliances
GLOBE FURNITURE CO.
1619 DeSiard St. Dial FA 2-6290

We Will Buy Or Trade for Used Furniture
New York Hdwe. & Furn.
625 DeSiard St. Dial FA 2-4494

REAL ESTATE FOR RENT

(61) Furnished Apartments

CLEAN 1 room apt., bills paid. $7 week, FA 3-5079, 411 Washington St., Monroe.

3 ROOM furnished apt., $12 wk, bills paid. 4605 South Grand. FA 3-3525.

3 ROOM apartment, 411 South 1st street. Phone FA 5-6057.

2 ROOM apartment, $35 monthly, bills paid. FA 5-1657.

COLLEGE TOWN, nice clean apt. 4109 Webster St. FA 3-1419.

CLEAN one bedroom apartment, newly painted. New mattress, utilities paid. Couple. 505 South 3rd., FA 5-4512.

3 ROOM DUPLEX, newly decorated, 411 Austin, W.M. FA 5-6616 after 1 p.m.

REAL ESTATE FOR RENT

(61) Furnished Apartments

LADY OR GENTLEMAN. Otherwise working couple. Small apt. Air conditioned. Clean, recently redecorated. 708 Hudson Lane, rear, FA 2-1022.

ATTRACTIVE 3 room apt. Private bath, garage. Close in. Prefer Working couple or Girls. FA 3-4674.

SOUTHSIDE, clean 2 bedroom duplex, garage. Available Oct. 1st. Couple. FA 3-7183.

GENTLEMAN or couple. Very private, 2 rooms with bath, panel walls, foam rubber mattress. Private dr. FA 2-8672.

1,2,3 AND 4 room efficiency apartments. Air conditioned, utilities paid. Pvt. bath, maid, linen service. Free parking. $75 up. Alvis Hotel. FA 3-6681.

ONE BEDROOM apt. $60 mo. Utilities paid. W.M. FA 3-9309.

LOVELY 4 room private duplex, desirable so. Monroe area. Couple. FA 3-4663.

GARAGE APT. 5 Rooms. Newly decorated. Partially furnished $45 mo. 403 Speed.

2 ROOMS, Couple, bills paid. $9 Wk. 303 Ludwig, W.M. FA 3-8630.

1512 SOUTH 4TH. 2 bedroom duplex. Utilities not furnished. $60 mo. FA 5-8901.

NEW, 2-3 room efficiencies, maid service, utilities paid. Wk. · mo. rates. Free parking. Penn Hotel. FA 3-7744.

816 ST. JOHN. Large living room, kitchen and bath with window fan, all private, bills paid. $60 month. Apply 817 St. John or dial FA 3-7335.

4 ROOM Apt. air conditioned, plumbed for washer, carport. $55 mo. FA 2-0234.

3 ROOMS, Private bath. 800 North 7th St., W.M. Ph. FA 2-7923.

2 ROOM Apt. $10 weekly. Also Bedrooms, Adults. 206 Riverfront, W.M.

SMALL APT. $30 Mo. Bills paid. Prefer lady. Call FA 3-8885.

CLEAN 2 rooms, bath, porch and garage. Northside. FA 2-3575.

GARAGE APT. Couple. Bills paid, except lights. 303½ Ludwig, W. M. FA 3-8630.

HOMES, APARTMENTS, DUPLEXES
Furnished or unfurnished
E. A. PORTER REALTY CO.
1014 North 2nd FA 5-3826

GEORGIA ST. 3 rooms, bath. $10 week. Phone Mrs. Elva Radack, FA 5-6331, FA 5-5280.

3 ROOM apartment. $45. Close in. W M FA 2-9905, FA 3-8179.

LARGE Garage Apt. Couple only. 1404 No. 7th. FA 3-3987 after 5 p.m.

FOR RENT. Furnished apartment, on the busline, Jackson St. In a 4 - unit apartment house. Very nice. Living room, bedroom, separate dining room, kitchen Nice big closets. Front and back entrances. $55 month. References. Ph FA 3-1679.

NICELY FURNISHED 4 room apt. Utilities paid. 321 North 6th. FA 5-3243.

COLLEGE AREA, 3 room garage apt. Busline. 5312 DeSiard. FA 3-1493.

803 N. 4th, W. M. 3 room duplex, private bath, entrance. FA 3-8513 after 5.

GARAGE APT. All bills paid. Near Paper Mill. 702½ Jonesboro Rd. FA 2-2336 FA 3-8864.

CLEAN, 1 and 2 room apts. Monroe, W. M. FA 2-5649, FA 5-6679.

TWO 3 room apts. $60., $35. Share bath and utilities. 4 room apt. $45. Share bath, utilities. FA 2-5242.

COLLEGE AREA, 3 or 4 room apt. College Student preferred. FA 3-3807, FA 3-6739.

GARNIER APTS.
"Monroe's Finest"
Located in the Exclusive Northside
Dial FA 3-9711

RENTALS AND
PROPERTY MANAGEMENT
DIAL FA 3-1679

2 AND 3 room furnished apts., bills paid. 210 Miro and 710 Wood.
Kokinos, Dial FA 2-2930

(62) Unfurnished Apts.

2 BEDROOM DUPLEX apt. $50 mo. 311 Haynes St. W.M. See Carey Holmes, or phone FA 2-8619.

5 ROOM DUPLEX, $60 month. Utilities paid. FA 2-9439 or FA 2-0992.

1512 SOUTH 4TH. 2 bedroom duplex, Venetian blinds. wall heaters, $45 mo. Dial FA 5-8901.

CLEAN, 3 rooms, bath, blinds, oak floors. 110 Mulberry. $40. Adults. FA 2-6197.

4 ROOM DUPLEX, washer connection. 702 South 3rd, W. M. $40. FA 2-6406.

NICE 4 rooms and bath, $48 mo. 1120 Georgia, FA 5-3697.

NEWLY DECORATED 2 bedroom duplex apt. 1300 S. 4th. FA 3-0225.

3 ROOM apartment with private bath. 508 Clayton W.M. Call FA 3-1454.

JERRY ST., W.M 3 rooms and bath. $10 week. Ph. Mrs. Elva Radack, FA 5-6331 or FA 5-5280.

3 ROOM upstairs apt. Private bath, 204 Plum. W.M. FA 2-9734.

DUPLEX, 2 bedroom apt. Carport, near college, on Bayou. FA 5-6158.

COLLEGE area, duplex, 2 bedrooms, garage, bath. $60 mo. FA 3-7410, FA 2-6617

3 ROOM duplex, private bath. 1010 North 6th FA 3-5245, FA 3-3321.

DUPLEX: 4 Rooms, 1706 College Avenue, washer plumbed, $45. FA 2-2758.

2 BEDROOM APT., private bath, washer plumbing ½ block of College. $50 Ph. FA 2-9905, FA 3-8179.

700 N. 4TH, W.M. 2 room apt. Private entrance. Private bath. FA 5-5951.

3 ROOM DUPLEX
803 ROSELAWN, FA 2-8369

GARNIER APTS.
"Monroe's Finest"
Dial FA 3-9711

(63) Furnished Houses

CLOSE - in, Northside, clean. 2 bedroom house. Adults, $65 mo., FA 2-0862.

NICE FURNISHED house for couple, 2 adults. W.M. FA 2-6933.

3 ROOM furnished house. Prefer couple. FA 2-9964.

NEW, modern house trailer 10x50 ft. W. M. FA 2-9552 after 5:30 p.m.

CLEAN 2 bedroom house. References exchanged. Lee Ave. $65. FA 2-1272.

103 CHERRY, Off Park Ave. 2 bedrooms, washer plumbed. FA 2-8221.

FURNISHED house and furnished apts. college students preferred FA 5-5350.

REAL ESTATE FOR RENT

(64) Unfurnished Houses

2 BEDROOM home, 312 Connella St. W. M. References exchanged. NOrth 5-4418.

2806 LEE AVE. Large 3 bedroom home. $72.50 mo. Immediate possession. FA 2-6456.

NICE large 3 bedroom home, Busline $55. 1120 Georgia. FA 5-3697.

207 ISABEL, 2 bedroom home, central heating, air conditioned, 2 baths, den, carport, large storage room $90 mo. NOrth 5-2027.

205 MITCHELL, W.M. 5 rooms, washer connection, fan. Close to school. $55. Ph. FA 5-1415, after 5 p.m. FA 5-5332.

409 WHEELIS, W.M. 3 room and bath house. Blinds, washer plumbed $40. FA 2-6357.

NEWLY DECORATED 2 bedroom house. $65. mo. 215 Haynes, W.M. FA 3-1802.

AVAILABLE Oct. 16. 3 bedroom brick. Central heating and air conditioning. 1905 West Ave., Westwood Subdivision. City bus service and school bus service at front door. FA 2-0446.

2 BEDROOM duplex, 101 Remus, W.M. Washer plumbed. $40 Mo. FA 2-7787.

2 BEDROOM house. Corner lot. 1601 S. 1st. $55. month. FA 3-1484.

2 BEDROOM home. South Monroe, $70 mo. to reliable party. FA 5-7376.

905 PINE St. W.M., 3 bedroom home, recently repainted. $60. Mo. FA 5-2655.

1410 SOUTH 2nd 2 bedroom home newly decorated inside and out. FA 2-5391.

312 PECAN in Lakeshore. 3 bedroom brick $90 FA 2-2722 or FA 5-7386.

MONROE. 2 bedrooms, large kitchen, separate dining room, extra large screened porch. $65 month. Call FA 5-6826

206 DREW Ave. W.M., 3 room house, Adults only. FA 2-1739.

409 ARTHUR ST., near paper mill, 5 room house, no bath, $30 mo. FA 2-4965.

5 ROOMS, bath. Corner lot. Close to school $50 mo. FA 5-9123.

WHITES FERRY RD., W.M. Close to shopping center. Nice 2 bedroom home. $65. mo. FA 3-1341.

NICE Large 3 bedroom, 2 baths. Good neighborhood Southside $70. FA 3-7685.

SOUTHSIDE: 2 BEDROOM HOUSE. CALL FA 5-1339 AFTER 6 P.M.

5 ROOM HOUSE
FA 2-8028

NORTHSIDE, corner Pope and Isabel. Brick veneer, 3 bedrooms, 1½ baths. Central heating, attic fan. Double carport $90 month. FA 3-3444.

3 BEDROOM Northside home — 2602 Ft Miro (off Forsythe Ave., in Forsythe Park Subdivision). Convenient to schools, shopping center, downtown Monroe $85 month. Ph. FA 5-1637, FA 2-0228

COLLEGE AREA. 2 bedroom home. Washer plumbing. $60. FA 2-9905, FA 3-8179

AVAILABLE Oct. 4. Near college, 108 Filhiol Ave. 3 bedroom brick FA 2-0446.

3 BEDROOMS, 1½ baths. $100 mo. 2301 Racine Dr FA 3-2795, FA 3-5318 after 5.

SMALL 2 bedroom house. 242 Grayling Lane. FA 3-5812.

3 BEDROOM BRICK at 2305 DeBastrop Dr. Available now, $90 per month. FA 2-0446 or FA 3-6638.

3 BEDROOM brick, 305 Azalea. $90. Available Oct. 14th, FA 5-6315.

TWO-5 room houses, near paper mill, $40 and $45 mo. Corner Penile Rd. and Hinton St. FA 5-2088.

3301 S. GRAND, 6 large rooms, 3 bedrooms, 2 bathrooms, washer connections, 50 gal. hot water tank. FA 2-8221.

1603 MISSISSIPPI. 2 bedroom home. Southside. $60 mo. Walsworth Realty. FA 3-1656.

WEST MONROE. New 3 bedroom brick, carport and storage, built-in G. E. range $90 month Call FA 5-6826.

BEAUTIFUL grey stone 3 bedroom, 2 bath, residence. Practically new References $140 FA 3-1679

210 HINES Lane, W. M. 2 bedroom house. $50 mo. FA 2-9490 or FA 3-9051 after 5 p.m.

3 BEDROOMS, attic fan, ceramic tile bath, laundry room. FA 2-5649.

CLEAN 2 bedroom house, washer plumbed. Fenced back yard $60 mo. South 3rd. FA 3-3355.

COLLEGE AREA, 1101 Cole. 2 bedrooms. $70. Oct. 1st. FA 3-8365, FA 2-4044.

101 LIBERTY DR., W.M. Nice clean 2 bedroom home, plumbed for washer. FA 5-3294 after 1 p.m.

613 MITCHELL LANE, W.M. attractive 2 bedroom and den home, in excellent condition. $75. monthly. FA 2-8221.

LOVELY 3 bedroom home, newly decorated inside and out. New white kitchen, ventahood, attractive Venetian louvers inside windows of kitchen Brand new inlaid linoleum in bath and kitchen. New screened utility porch, plumbed for washer, big screened porch, deep freeze room. Carpets, all brand new drapes, built-in window seat storage, large closet space. Attic fan, window fan. Garage, carport, boat shed. Corner lot. To adult family 1 block from Catholic School, 3 blocks from grade school, 4 blocks from W. M. High. Best North West Monroe neighborhood. $85 month Ph FA 3-1679

611 JOSEPH St. Modern 2 bedroom home Floor furnace, washer connections, side screened porch. Garage. $75.
504 ARKANSAS. 7 room, 2 bath home. Centrally heated, attic fan. Carport with store room. In excellent condition, $87.50
217 ROBERTS, Large 2 bedroom home. Enclosed porch, separate dining room, washer connections. $75.
210 ROSELAWN. Large 3 bedroom home. Floor furnace, attic fan, washer connections, 2 porches. $90.
Mrs. Gilliland Dial FA 2-8551

(65) Rooms With Board

ROOM with or without board. Working men or ladies. FA 5-8721.

"LET WIFE REST" Breakfast 50 cents (Eggs, bacon, jelly, butter toast, and Coffee 5 to 8 a.m. 111 Haynes, W.M.

ROOM AND BOARD
112 Texas FA 5-9210

ROOM AND BOARD, for 2 elderly men over 65 404 Stone Ave. FA 2-1826.

ROOM AND BOARD
707 Jackson St. FA 3-0969

(66) Rooms Without Board

FRONT BEDROOMS for men. New beds. 101 Louisville. FA 3-8522, Tues. thru Sat.

NEW ROOMS, college boys. 4004 DeSiard across from Brown Hall, FA 3-8222.

CLASSIFIED DISPLAY

ATTENTION!
Rent Property Owners
LOOK!
WHAT YOU LOSE
Carrying A Vacancy

Loss Per Day	Rent $25.00	Rent $30.00	Rent $35.00	Rent $40.00	Rent $45.00	Rent $50.00
	.83	1.00	1.16	1.33	1.50	1.66

For As Little As 44c Per Day
You Can Place a News-Star—World "For Rent" Want Ad and Reach Every Prospective Renter in the Twin Cities! Turn Your Vacancy Into Cash Today.
CALL FA 2-5161
ASK FOR THE WANT ADS

LIVESTOCK

(41) Dogs, Cats, Pets

Pair of BEAGLES, Trained. Bargain. FA 3-6778.

1 REGISTERED Male Setter Puppy. 6 mo. old. $70. Call AL 5-5510, Ruston, La.

FREE PUPPIES — FROM HUNTING STOCK. Dial FA 2-2117.

FOR SALE: Good medium size squirrel dog $100, or terms can be arranged. Call Frank Dyer. FA 3-1467.

2 REGISTERED Boxers, 1 yr. old. Good breeding. Fawn and Flash. FA 5-8647.

PAIR of Registered Male Beagles, good field trial prospects. FA 2-0924.

DOGHOUSES
SMALL, MEDIUM and Large. Built of exterior plywood. FA 3-0887, FA 5-1204.

PAIR BLACK AND TAN PUPPIES $30. Collars, dog food, worm pills, tatooing.
CAPER'S LONG HORN SHOP
HWY. 80, W. M. FA 2-8518

BEAUTIFUL half spitz and half terrier puppies. $15 each. FA 3-1240.

BEAUTIFUL CHIHUAHUAS. Registered proven breeders. Also 2 small puppies, males. 1211 Cypress, W. M.

2 POINTER Bird dogs, 1 trained, 1 10-month old puppy. $150. for both. FA 2-5594 or FA 5-3378.

AKC Doberman puppies, one red, 2 blacks. NOrth 5-4993 Sterlington.

PUPS, Chihuahuas, Fox Terrier, 1113 Tulane, W.M. Terms FA 3-1496, FA 2-7084.

5 REGISTERED ENGLISH Setter male pups. 6 wks. old. $35. T. F. Jones, Jr. Downsville, La., Ph. 8422.

SPEAKING OF ANIMALS
WE SELL
Spider, Wooley, and Squirrel Monkeys
Chipmunks
Gold Mantel Squirrels
Desert Horned Toads
And Alligators
BIRDS
Tiger Finches - Silver Bill
Yellow and Red headed Buntings
White and Ring Neck Doves
TALKING BIRDS
Minor Birds - Parakeets
And Beadie Parrots
FISH
Tropical & Goldfish
We also carry a complete stock of pet supplies.
SEE
TYNER-PETRUS
411 Trenton, W.M. FA 2-4474

(42) Horses, Cattle, Stock

DAIRY COWS, milk tank, milkers. Ph 224 or write P.O. Box 511, Bastrop, La.

WILL PICK up dead stock within 20 miles radius.
WEST MONROE RENDERING
FA 2-2808

Reg. Hereford Bulls & Heifers
STANDLEY CATTLE CO.
Ike Hamilton Ph. FA 2-5341
Jim Stanley Ph. FA 2-0640

MERCHANDISE

(45) Articles For Sale

ARC WELDER FOR LIGHT DUTY $35. 16 MM movie projector with sound $50. FA 3-4653.

SEE our Stereos. Out of this world for the money. Brennan Utilities.

Upright Coca Cola Box
7 CASE water cooler attached. 7 cents vending machine. $150. FA 5-1748.

ARGUS C-3 Camera with flash attachments, Weston light meter, tote bag, filters, lens hood. FA 3-7675.

CHAIN LINK, Redwood. All type fences. Free estimates, 36 mo. financing.
DAVIS FENCES. FA 5-7452

$69 BUYS choice of: stereophonic, HiFi, 4 pc. bedroom suite, 7 pc. inlaid dinette or 2 pc. living room suite. Terms. Brennan Utilities, No. Grand.

SALE!
15 Used T V's — Guaranteed $69.95 up
Used Automatic Washer's $49.95 up
Used 10 ft. Refrigerator $89.95
Used 8 ft. Gas Refrigerator $29.95
MASSEY'S
801 Jackson Phone FA 3-6615

HEATERS! New and used, come while we have them. Brennan Utilities.

WE BUY
Used Furniture & Appliances
JOHN'S TRADING CO.
2205 DeSiard St. Ph. FA 2-3168

NO DOWN payment, no equity Assume notes on house of furniture FA 5-6722

SOONER OR later everybody comes in to Monroe's Greatest Discount House, Brennan Utilities, 133 No. Grand.

NOTHING DOWN
TAKE UP payments of $7 per month on nice cabinet model electric sewing machine.
Sewing Machine Center
301 Coleman, W.M. FA 3-6433
WE REPAIR ALL MAKES AND MODELS

WORLD BOOK ENCY.
AND CHILDCRAFT
WRITE OR CALL G E BOGGS
Box 2764, Monroe. FA 3-6365, FA 3-9149

WE REPAIR ALL MAKES
SEWING MACHINE & VACUUM CLEANERS
Hortman's, 1200 Cypress, W.M. FA 3-1780

BEAUTIFUL new furniture arriving everyday, priced right! Brennan Utilities.

NEW AND USED
Cafe-Store Equipment
Hancock-Martin
611 No 8th St Dial FA 5-1474

BIBLE'S Rebound. Book Binding. Gold Lettering, 405 Travis, W. M. FA 2-8435.

NEW G.E. 21" Console T.V.
$198 WITH TRADE AT
Sam Thomas
"LOWEST PRICES EVER"
McLemore Shopping Center. FA 5-5272.

(45) Articles For Sale

STUDENT desks! $12.50, $14.95, $22.50, they're nice. Brennan Utilities.

TACCO SALES CO., INC.
DISTRIBUTORS for Laundry and Dry cleaning Machinery. New and used. Financing - Lease Plans. Box 366, West Monroe, La.

PING PONG table $35, poker table $27.50, 2 adding machines. Brennan Utilities.

GOOD used 21" Motorola T. V. set. New picture tube, new set guarantee.
$5.00 DOWN - $2.00 WEEK
B. F. GOODRICH
900 Louisville Ave. FA 3-0386

POSTON MATTRESS CO.
OUT OF TOWN SERVICE
P. O. Box 1046, Monroe FA 5-8865

SPECIAL PRICES on all Philco TVs. SEE US BEFORE YOU BUY!
R. W. Hales Appliance
1002 Winnsboro Rd. FA 5-7072

50 FT. TV Antenna, all channels. Good condition. $35. FA 2-0391.

OFFICE desk, brand new $89, mahogany. It's a honey. Brennan Utilities.

MODERN beauty equipment for sale. Booth unit, 2 air conditioned dryers, 1 hydraulic chair, manicure table and stock. Call FA 3-7126, days or FA 5-4420 nights.

OUR WEEKS special! A full size divided top, oven control cook stove, life time warranty on burners, all porcelain $99. See this! Brennan Utilities.

CLOTHES line poles, installed, $16.50. KELLY'S WELDING, FA 2-2953

HEATER SALE
Also RADIANTS for all make heaters
STAR
HARDWARE & FURNITURE
514 DeSiard St. FA 3-5960

FOR RENT
FLOOR SANDERS, Polishers and Edgers, Power Tools and House Jacks. Hospital Beds, Wheel Chairs.
Pipe Cut & Threaded
New York Hdwe. & Furn.
625 DeSiard St. Dial FA 2-4494

260 FT. cyclone fence 4' high, with gate $125. 21" TV $60. FA 5-5200.

35 MM Contax Camera, telephoto lens, accessories, excellent condition, $275. FA 5-6919.

DO BUSINESS where it is appreciated. We do appreciate your business. Brennan Utilities. 133 No. Grand.

HEATING Service and all size filters. Beat The Heat Rush, Call Now!
Gregg's Inc. FA 5-1759

NEW G. E. Filter - Flo automatic washer. Slightly scratched. $185. Terms.
Goodyear Service Store
1514 Louisville Ave. FA 3-1315

See the new Fall T. V. Shows
WITH A BRAND NEW
RCA COLOR TV
Call us for FREE Home Demonstration
Geo. Baber's, Inc.
Twin City Shopping Center, FA 5-8287

PRE-CHRISTMAS SALE!
ALL HALLMARK CHRISTMAS CARDS, wrapping paper, ribbons, and seals, now on sale for ½ PRICE, ONE WEEK ONLY September 26 thru October 1, at WOODY'S CAMERALAND, 218 Grammont, FA 5-6845.

HEAVY duty steel folding table with 4 chairs. $17.25. Brennon Utilities.

VACUUM CLEANERS
BAGS, HOSES, Brushes. Any attachments for vacuum cleaners. FA 3-1056.

TENTS, Tarpaulins, Rubber and Leather Boots and Shoes.
HARPER'S ARMY STORE
114 North Riverfront, W.M. FA 3-5590

REPOSSESSED TVs, bedroom and living room suites, cheap. Brennan Utilities.

PAINT
RUBBER BASE, 15 colors ... gal. $2.98
Aluminum paint ... gal. $2.50
Porch, floor and deck ... gal. $1.49
OUTSIDE white paint ... gal. $1.49
The Lieber Co., 100-11th St.

END OF SUMMER Close-out on MATHES Air conditioners. Demonstrators and Floor samples at wholesale and below J. ADAMS FURNITURE, 2710 No. 7th, W.M. FA 3-5418.

OUR housefull furniture deal for less than $500, better than ever, on display, 2 yr. terms. Brennan Utilities.

GOOD used automatic washers and dryers. $75 up. Terms.
BALLARD'S
1003 Hudson Lane FA 2-1429

Get Ready For Cold Weather
Gas and Wood Heaters — $5.50 Up
EXCHANGE
Hardware & Furniture
105 N. 6th FA 2-3866

1-16" 9x9 VINYL asbestos tile, 10 cents each.
J. E. DUPUY
FLOOR & ACCOUSTICAL CONTRACTOR
2007 Roselawn FA 2-1923

ONLY a few western living room suites left 5 pc. $159. See them our window. Brennan Utilities.

TENTS & TARPAULINS
THE LIEBER CO.
100 11th St. Dial FA 3-6639

Used TV's $45. Up
GUILLORY RADIO & TV
145 Reagan St., W. M. FA 5-6938

Twin City Mattress Co.
Innerspring Box Springs Odd Sizes
507 Coleman, W.M. Dial FA 3-4134

PAINT. Name brand paint, $2.75 per gallon. Brennan Utilities.

ONE 500 lb per day, ice making machine. Will sell or rent. One 300 lb. Crystal clear Ice machine. Will rent or sell. FA 3-7725 ask for MR J. M. GILSTRAP or Mr. James Traylor.

ELECTROLUX (R) VACUUM CLEANERS Floor Polishers Sales Service, Parts. C. G. STEDMAN, 209 Grayling Lane, FA 3-9245

Ornamental Iron Columns
REPPOND IRON WORKS
603 N. 18th FA 2-6097

(45) Articles For Sale

24 FT. upright freezer. Terms. Can be seen at 319 Oaklawn, W.M. FA 3-9026.

RUG SALE! 9x12 linoleum $4.99, 9x12 cotton $12.95, 9x12 fibre $14.95, 9x12 nylon and pad $32.50 Brennan Utilities.

WE SELL
BUY AND TRADE
FOLDS & STONE
FURNITURE CO., INC.
325 Trenton, W.M. FA 2-4552

WHY STALL TILL FALL?
NOW is the time to put in a CARRIER HEATING SYSTEM. Save on gas bills with automatically controlled heat. DON'T let your family suffer through another winter. CHEEKS ELECTRIC SERVICE. Crosley and No. 11th, W.M. FA 3-9424.

BEAUTIFUL new lamp shipment, 2 for $12. See these! Brennan Utilities.

WARREN
Appliance & Furniture
204 Trenton, W.M. Ph. FA 5-4301
"Your Philco Bendix Dealer"
BARGAINS
BENDIX GYRO-MATIC Automatic Washer Excellent Condition $39.95. OTHER MAKES AUTOMATIC WASHERS, Good Condition $50 up.

Gardening to Do?
DON'T Invest hundreds of dollars for a Garden Tractor and Implements.
Own A LAWNBOY or ARIENS Garden Tiller.
For A fraction of that cost
Break, Mulch, and Row your Garden all in one operation.
Our quality tillers start at
$119.95
Trade or terms
HOWARD GRIFFIN
700 South Grand FA 2-2604

SELL us your scrap iron metal, junk batteries, junk auto radiators.
Twin City Scrap Materials
104 Mississippi Dial FA 3-9412

RECONDITIONED POWER MOWERS
For Sale or Rent
EARL'S LAWNMOWER SHOP
1100 Sterlington Rd. FA 2-0014

NEW GROCERY STORE Equipment
6 FT. HILL double deck open dairy case with ¾ hp. compressor.
ONE 7 FT. HILL open frozen food case complete with compressor and automatic defroster.
POGUE-ATKINS
300 Stanley Ave. FA 3-1394

DRAPERY and Slip cover material, $1.25 yd. 48". Odd curtains, less than ½.
Delta Decorating Studio
300 STUBBS AVE. MONROE

WE BUY, SELL AND TRADE
Nice Bendix Gas Dryer ..... $79.95 up
Several Nice Refrigerators .. $60 and up.
ECONOMART, 3308 Jackson FA 5-9260

FINEST selections of Hi Fi, stereo phonos in town and priced cheaper than all others too! Brennan Utilities.

SLIGHTLY used $325 Stauffer machine selling for $100. FA 5-4187.

SCISSORS sharpened, also pinking shears. Hortman's, 1200 Cypress, W.M.

COIN CORNER
Better Used Clothing, gifts, baby Furniture at the most convenient prices.
Junior Charity League Thrift Shop
5th and Pine Fri. and Sat. A.M.

GOOD USED wringer washers, $29.95 up Nice Servel refrigerator, $19.95. Electric range, $49.95. Used gas dryer, $49.95. Used T. V. sets, $59.95 up. Completely reconditioned G.E. Filter-Flo washer, $89.95.
APPLIANCE CENTER
Full Line G.E. Dealer—Storeside Parking
1020 N. 4th St. FA 3-4427

T.A.G.
Tested - Approved - Guaranteed
LATE MODEL Frigidaire automatic washer, $95. 12 Ft. chest freezer, like new, $119.95. Used refrigerators, $39.95 up. Good used gas dryer, $69.95.
DANIEL APPLIANCE
AND MAPLE SHOP
Authorized Frigidaire Sales & Service
209 Louisville Ave. FA 5-4455, FA 2-4649

(46) Household Goods, Etc.

WILL SELL cheap. Good electric portable round bobbin sewing machine. FA 3-6433.

TAKE UP payments of $1.50 week on good used range. Like new.
FIRESTONE STORE
N. 3rd & Washington St. FA 2-7196

GOOD used sofa bed $39.95 cash. Call FA 2-8177, or see Butler at D & E Furniture Co.

BEAUTIFUL console 3 speed Hi - Fi and radio (diamond needle). Modern furniture less than half price. FA 2-8628

ENTIRE house of model furniture including refrigerator and washing machine (no range), drapes $1470. can be financed FA 5-6626

DON'T miss the ball games! RENT a portable T.V. We Also rent belt reducing machines. BARKER'S RENT-ALLS 606 Louisville, ample parking. FA 5-5341.

GUARANTEED USED T.V. sets, $69 up. Refrigerators, $49.50 up. Used bedroom suites, chest of drawers. New and used heaters. No money down. Months to pay!

Discount Hardware
WE BUY, SELL AND TRADE
504 DeSiard St. FA 5-7736

REFRIGERATOR, Duncan Phyfe, junior dining room suite. Other pieces. FA 2-6001.

8 PIECE walnut dining room suite. $65. 109 Clark St. W. M.

SACRIFICE PRICE. House of furniture and appliances Call FA 2-9619.

WE Buy and Sell Used Furniture
THE BARGAIN BARN
408 Natchitoches, W.M. FA 5-5546

LEAVING TOWN Must sacrifice equity, take up notes on automatic washer FA 5-6722

Mattress Renovating, Upholstery Work WALKER MATTRESS CO. FA 3-8829.

USED BEDS, SPRINGS, MATTRESSES, CHAIRS, DINETTE SETS, BEDROOM SUITES, TABLES AND OTHER ARTICLES STOVES, REFRIGERATORS, TV SETS, WASHING MACHINES.
COOPER FURNITURE
504 Natchitoches, W.M FA 2-5950

Complete mattress and upholstery work for Northeast Louisiana offering weekly pickup and delivery for all towns within 60 miles radius. Terms arranged.
WALKER MATTRESS
605 Jonesboro Rd., W.M.
FA 3-8829

9 x 12 Linoleum Rugs	$ 5.29
Odd Dressers	$ 12.95 up
Chifferobes	$ 7.95
9 Pc. Dining Room Suite	$ 99.50
Singer Sewing Machine	$ 14.95
Heaters	$ 2.95 up
Brass Bed	$ 9.95
5 Pc. dinnette Suite	$ 19.95
24,500 BTU Floor Furnace	$ 19.95
Kenmore Automatic Washer	$ 69.50
8 Pc. Dining Room Suite	$ 49.50
Odd Dining Room Chairs	$ 1.29
Feather Pillows	$ 5.99 pair
Unfinished corner cabinet	$ 34.50
Metal Cabinets	$ 14.95 up
Hot Water tank	$ 29.95
Cane Rockers	$ 9.95 up
Antique Dresser	$ 19.95
Bedroom Cricket Rocker	$ 24.50 up
Platform Rockers	$ 24.50 up
Large Oak Rockers	$ 7.95
Chest Type freezer	$149.50 up
Gas Dryer	$ 59.50
Metal Cabinet Sink	39.50

WALSWORTH FURNITURE
1305-07 Natchitoches, W.M. FA 3-1656

(45) Articles For Sale

Dividends Are Always High When You Buy Merchandise Of Quality
703 N. 5th St. KIPER'S DIAL FA 2-4412
Don't Be Misled by Gimmicks, Trick Wording, Small Print or Unreasonable Performance Claims. Demand Quality. "At Kiper's You Are Assured of Quality at a Fair Price"

ATTENTION!
COLLEGE STUDENTS
Webster's New Collegiate Dictionary $6.00
Webster's Dictionary of Synonyms $6.00
Roget's Thesaurus $2.75
Other Dictionaries ranging in price $2.50 to $15
Vest Pocket Dictionaries
Spanish
French
Italian
$1.25
New stock of Christmas Idea Books $1.95 up
Just Arrived Flower Arrangement Calender for 1961 $1.50
STANDARD & PORTABLE TYPEWRITERS
Very Convenient Terms
STANDARD OFFICE SUPPLY CO., INC.
125 S... Phone FA 3-3438

DENNIS THE MENACE By Hank Ketchum

"AN' WHEN OL' MARGARET SAYS 'LET'S PLAY POST OFFICE', I'M GONNA STICK THIS STAMP ON THE END OF HER NOSE!"

MERCHANDISE

(46-A) Bargain Counter

2 LINES, 1 WEEK $1.75
No Rebate On Bargain Counter Ads
Total Value Of Items Not To Exceed $15.00
NON COMMERCIAL ONLY

4 MATERNITY Dresses and 4 extra tops. Size 16, $9. FA 2-1255.

BOY'S Sport coat, size 13 - Husky. $7. 2 pair Husky slacks $5. NO 5-4902.

BASSINETT with long yellow skirt and pad, excellent cond. $12.50, FA 3-3342.

(48) Musical Merchandise

REAL PIANO BARGAIN
GULBRANSEN. Very nice finish, $250. Will arrange terms to reliable party. Will deliver in or out of town. FA 5-7439.

USED CLARINET $55. C. G. Conn with case and Music Lyre. Excellent condition. DEW MUSIC CO. 346 DeSiard. FA 2-8127.

CONN Eb Alto Saxophone. Slightly used. Good Laquer finish. First class condition with case and accessories. $19.95 down. Dew Music Co., 346 DeSiard, FA 2-8127.

USED CLARINET $49.50. Student model. Dew Music Co. 346 DeSiard, FA 2-8127.
FORTY EIGHT A CB

CONN 18A COPRION CORNET. Slightly used. Real Good buy, $85. DEW MUSIC CO. 346 DeSiard. FA 2-8127.

CONN TROMBONE Like new Completely reconditioned and refinished In Beautiful case $89.50 Dew Music Co FA 2-8127

PAUL HEWITT MUSIC CO.
MOST complete music store in N. E. La. 1312 Louisville, Free parking, FA 5-3131

ROARK BROS.
Pianos, organs and sheet music
703 Jackson FA 2-5700

SPINET piano $1300 value, wonderful condition $325. Dial FA 2-2191, FA 2-8147.

BEAUTIFUL Cundy Betony Flute. Columbia model. Used 1 yr. Excellent condition. $100. FA 5-7284.

USED FLUTE by Conn Completely reconditioned. Like new. $69.50 DEW MUSIC CO 346 DeSiard FA 2-8127

USED BUNDY SELMER CLARINET. Excellent condition. Guaranteed. $79.50 DEW MUSIC CO., 346 DeSiard, FA 2-8127.

SACRIFICE PRICE
PRACTICALLY new full "88" note Spinet piano, beautiful finish, terms can be arranged in or out of town. FA 3-6433.

Good practice piano. Cheap. Dial FA 3-6433.

NEW & USED PIANOS
TUNING & REPAIRING
Easy Terms — No Carrying Charges
MARINE PIANO HOUSE
3210 Dick Taylor St. Dial FA 3-2622

JOIN YOUR SCHOOL BAND OR ORCHESTRA
ENROLL Today. See your Bandmaster. If you do not have an instrument, SEE-US. We feature Nationally advertised band instruments.
TRY BEFORE YOU BUY!!
NEW
CONN AND SELMER
Band Instruments
Rental Trial Period
As Low As
$2.50 Per Week
All rent applies if you buy.
DEW MUSIC CO.
346 DeSiard FA 2-8127

(48-A) Television

STROMBERG Carlson Console, 5 years old, needs picture tube, $75. Original cost $535. FA 5-4870.

21 INCH PHILCO TV
TABLE model with range control switch, color ebony. Take up payments of $8. month. Phone FA 3-2248.

TERMS ON REPAIRS OVER $25.
TV CLINIC
215 Sterlington Rd. FA 3-2257

Expert radio, T. V. repair Service
SEARS ROEBUCK & CO.
1504 Louisville Ave. FA 5-1441

21" GLASS PICTURE TUBE
With 1 Full Year Warranty
ONLY $29.59
Factory Rebuilt
HOME APPLIANCE & TV
Equipped With 2-Way Radio
2316 South Grand Dial FA 5-1625

(49) Business, Office Equip

TYPEWRITER REPAIRS
Free Pick Up Delivery
Standard Office Supply Co.
125 St John FA 3-3438

(50) Sporting Goods

New and Used Shot Guns
And Rifles. Standard Brands
Browning, Remington and Winchester
COOK & PREDDY
SPORTING GOODS & PAWN BROKER
426 DeSiard St. FA 2-5868

Shells-Wholesale
Hunt & Whitaker
Free Storeside Parking
110 Hall FA 3-2781

Attention Hunters And Fishermen!
NYLON ground grip tires, all cars and pick-ups. Special prices at
Sager General Tire Service
N. 4th & Pine St. FA 5-2659

Hunter's Headquarters
NEW AND Used guns, hunting equipment Nothing down — 24 mo to Pay
Discount Hdw.
WE BUY, SELL AND TRADE
504 DeSiard St FA 5-7736

JUST ARRIVED
Ithaca Pumps
Nothing down — 12 months to pay
LITTLE'S
Live Bait & Spt. Goods
2911 DeSiard FA 3-4702

MERCHANDISE

(51) Boats & Accessories

16 FT. CENTURN inboard, just refinished, new Tandem trailer, 112 hp Grey Marine engine. $300. FA 2-2364.

BOAT REPAIR
FIBERGLASS, ALUMINUM, WOOD
SAWYER PLASTICS CO.
505 Coleman W.M. FA 3-4014, FA 3-9678

CERTIFIED MERCURY SERVICE
Fiberglass Repairs - Supplies
OUACHITA MARINE
101 Coleman, W.M. FA 5-5454

12 FT. Aluminum boats, $115, nothing down. Terms. Evinrude Sales & Serv.
Brewster Marine Service
3111 Breard St. FA 3-8357
Between Louisville Ave. & Sterlington Rd.

See the Famous 7½ H.P. Scott Motor Only 30" High, 36 pds. Light
20% DISCOUNT
All 1960 Model Scott Motors
TWIN CITY PONTIAC
SCOTT Outboard Sales & Service
1909 Louisville Ave. FA 5-4652

33 FT. STEEL hull house boat. 1 year old. Lights, butane, 115 HP, Chrysler engine. Will deliver to Monroe. Write P. O. Box 2802 Baton Rouge, Ph. DI 2-0359.

SPECIAL
12 Ft. Aluminum
Square End Fishing Boat
Only $109.50
Compare with anything up to a Dura Craft
HOWARD GRIFFIN
700 South Grand FA 2-2604

1961 MODEL 15 FT.
RUN-A-BOUT
Complete with lights and all hardware. 60 H.P. electric engine with generator. Tilt trailer. $2395 Value. MUST SELL. $1395.
Call Geo. Harper, FA 5-4652
See at Rogers Lyon Service
1000 Jackson St.

CLEARANCE!
1960 JOHNSON
SEA HORSE MOTORS

WAS	HORSEPOWER	IS
$162.50	3	$139.50
$239.00	5½	$199.50
$330.00	10	$279.50
$400.00	18	$339.50
$649.50	40 Elec.	$549.50
$908.00	75 Elec.	$775.00

10 Percent Down
12 to 24 months to pay
WORLD'S LARGEST
BOAT AND MOTOR DEALER
HOWARD GRIFFIN
700 South Grand FA 2-2604

EVINRUDE
1960 MOTOR
CLEARANCE!

	Was	NOW
3 H.P. ...	$162.50	$135.00
5 H.P. ...	$239.00	$199.50
10 H.P. ...	$330.00	$275.00
40 H.P. Elec.	$649.50	$545.00
75 H.P. Elec.	$908.50	$775.00

SEVERAL GOOD
RECONDITIONED MOTORS
BUDGET TERMS
Complete Shop & Repair Service
BREWSTER
MARINE SERVICE
Evinrude Sales & Service
3111 Breard St. FA 3-8357
Between Louisville Ave.
& Sterlington Rd.

(52) Building Materials

SPECIAL
2x4x8' REDWOOD
$.45 Each
J. B. McCOY
LUMBER CO.
901 South Grand FA 3-5194

USED LUMBER
1,000,000 FEET
Lengths to 30 ft.
PINE 1", 2", 3", 4", 6" and 8"
$50 M AND UP
OAK 2", 3", 4", 6" and 8"
$35 M AND UP
SPECIAL
3"x8"x11' Oak .75 ea.
2"x8"x11' Oak .50 ea.
SHEET IRON
8' .85 ea. corrugated
10' 1.00 ea. corrugated
4' .25 ea. V-Crimp
6' .50 ea. V-Crimp
8' .70 ea. V-Crimp
10' .85 ea. V-Crimp
DISMANTLING OLD Frost Lumber Mill, Huttig, Ark. Salesman on Job

Wood Window Units
With Aluminum Screens
LOW AS ... $15.50
DOOR UNITS
Complete With Lock
$17.00
28x54 Aluminum Screens
Full length $4.25 and up
Kitchen Cabinets
Made To Order
HALEY
SASH & DOOR CO.
Washington St. W.M. FA 5-3194
(Cheniere Dam Rd.)

MERCHANDISE

(52) Building Materials

CONCRETE & METAL CULVERTS
ALL SIZES AVAILABLE
Located at Monroe Concrete Co.
Central Culvert Corp.
101 South 29th Dial FA 2-3223

(52-A) Home Improvements

Home Improvement Council Member
"BETTER YOUR LIVING"
FREE Home Improvement Estimates Up to 5 years to pay, FA 3-7795
TERZIA LUMBER & HARDWARE, INC.

HOME NEED REPAIRS?
YOU NAME IT! ! WE'LL FIX IT!!
J. C. STEELE LBR. CO.
907 Coleman, W.M FA 2-4467

DO THOSE needed home repairs before bad weather. Call FA 5-5561.
Wilfred (Tom) Hill, Contr.

Free Estimates — Terms Arranged
BRUCE PLUMBING CO.
1805 Trenton, W. M. FA 2-5005

IS Your Home in need of Repairs? Call FA 5-8806 For Free Estimates.
Hibbard Construction Co.

WE SPECIALIZE IN PLUMBING
Heating and Air Conditioning
McNEELY PLUMBING CO.
2500 Cypress, W M FA 2-6464

Aluminum siding applied. Free estimate. No Money Down 60 Mo. to Pay
ALUMINUM ENTERPRISES, INC.
3219 Louisville Ave. FA 3-0979

NOTICE
Anywhere in Louisiana, town or country
LOUISIANA'S GREATEST
HOME IMPROVEMENT PLAN
Quality Material and Workmanship
Any Repairs your Home Needs
We Do It!
No Money Down — Financing Available. From 1 to 10 years with only 7 per cent interest rate, including life insurance.
Don't Delay, Call Us Today
For Free Estimates
Twin City Lumber Co.
FA 5-5923 FA 3-6991
Nights, Sundays call Rufus Walker
FA 5-8033

* * * * FOUR STAR * * * *
* TOP QUALITY MATERIALS
* LOWEST PRICES
* FASTER SERVICE
* S & H GREEN STAMPS

CASH PRICES
PICKED UP OUR YARD

LUMBER

2x4 No. 1 Spruce RL	$99	MBF
2x4 precut redwood studs	$99	MBF
1x8 Frost Shiplap	MBF	$89.50

SHEETROCK & PAINTS

¼" 4x8, per Thousand	$45.00
⅜" 4x8, per Thousand	49.50
25 Lb. bag All Purpose Cement	1.95
250' Roll Wallboard Tape	.69
Wheeler Int. Latex Paint, Gal.	2.95
Wheeler O. W. House Paint, Gal.	2.95

PLYWOOD

¼" 4x8, A. D. Interior	2.79
¼" 4x8, A. C. Exterior	3.19
¾" 4x8, A. D. Interior	6.45

HARDWARE

36" Attic Fan & Shutter	$55.00
36" or 42" Range Vent Hoods, Coppertone or White, Ea.	26.95
Koolwall Bathroom Heater	12.49
Yale Passage Door Locks-ea.	1.79

INSULATION & ROOFING

Full Thick Fiberglas, per MSF	62.50
Semi-Thick Fiberglas, per MSF	36.50
Flintkote Ceiling Tile:	
12x24 Smooth White	11¾
12x12 Acoustical Skyline	14½
215 lb. Asphalt Shingles, sq.	5.75
15 or 30 lb. Felt, roll	2.20
HC Flush Mahogany Doors from	4.45
Alum. Screen Door, Complete with Matching Hardware ea.	14.95

Good Stock Yellow Pine & West Coast Lumber, Interior Paneling & Hardboards.

ALSO
SAVE ON YOUR
CHRISTMAS SHOPPING NOW
By Getting Your
S&H GREEN STAMPS
OPEN SATURDAY 'TIL 3 P.M.
WEST MONROE
LUMBER CO., Inc.
2815 Cypress Street
FA 3-0253 West Monroe, La.

(53) Machinery & Tools

BARGAIN . . . Demonstrator Balers at special prices. No. 3 PTO Massey - Ferguson Baler, $1600. Engine model $1800. F & H Equipment Co., 3005 Cypress, W. M. FA 5-7345.

5 HORSE power Wilson Radial saw. Contact William's Garage, 526 Van Ave. Bastrop, La.

(54) Farm & Dairy Products

SECOND cutting bermuda hay 65 cents. Call FA 3-7987.

GOOD GRASS hay for sale on runways of Selman Field for 2 wks. 50c per bale. FA 3-9095.

FOR SALE in field or delivered, good bermuda hay. FA 2-6721.

HAY FOR SALE, second cutting fertilized bermuda hay, 75 cents bale. Whites Ferry Rd. Walls Lake Plantation. FA 5-7711.

(55) Farm Equip. & Supplies

CASE TRACTORS SALES & SERVICE
OUACHITA TRACTOR CO
606 Winnsboro Rd. FA 5-7209

(55-A) Water Wells

WATER WELLS DRILLED
CHANDLERS WELL SERVICE
Work Guaranteed FA 3-9264 FA 3-6070

FAIRBANKS MORSE PUMPS
E. R. KIPER HARDWARE
703 N 5th St. Dial FA 2-4412

RAY'S WELL SERVICE
WATER wells drilled, pump serv Guaranteed Fully insured FA 2-1332, FA 3-5873

(56) Seeds, Plants & Flowers

PEONY ROOTS. Giant Double Flowering. 4 Colors 89 cents each.
LANE WILSON SEED CO.
115 North Grand FA 3-8680

GOOD TOP soil, pit run gravel and fill dirt. House and commercial fills. Lots graded. CAll FA 2-0794.

FILL DIRT - PIT RUN GRAVEL
J. B. SMITH FA 2-0674, FA 2-9817

SAND, FILL dirt, road gravel. Delivery GROVER EDWARDS, FA 5-2463

RICH top soil, sandy yard dirt, driveway gravel. L. H. Hemphill, FA 5-7301.

FLOWER DIRT, fill dirt, pit run gravel. J. B. Salley FA 3-4866

(60) Wanted To Buy

ONE Public Address System. H. B. Waller, Phone H. B. Waller, 4-485 Winnsboro La. or write P. O. Box 327 Winnsboro, La.

WANTED to buy, used paint spray gun, small compressor, FA 2-2053, FA 2-8503.

WANTED TO BUY: Piano from individual. Dial FA 3-6433.

WE BUY OR TRADE FOR
Used Furniture, Appliances, T. V. etc.
DISCOUNT HARDWARE & APPLIANCE
504 DeSiard St. FA 5-7736

We Buy Used Furniture & Appliances
GLOBE FURNITURE CO.
1619 DeSiard St. Dial FA 2-6290

We Will Buy Or Trade for Used Furniture
New York Hdwe. & Furn.
625 DeSiard St. Dial FA 2-4494

REAL ESTATE FOR RENT

(61) Furnished Apartments

CLEAN 1 room apt., bills paid. $7 week, FA 3-5079, 411 Washington St., Monroe.

3 ROOM furnished apt., $12 wk, bills paid. 4605 South Grand. FA 3-3525.

3 ROOM apartment, 411 South 1st street. Phone FA 5-6057.

2 ROOM apartment, $35 monthly, bills paid. FA 5-1657.

COLLEGE TOWN, nice clean apt. 4109 Webster St. FA 3-1419.

CLEAN one bedroom apartment, newly painted. New mattress, utilities paid, Couple. 505 South 3rd., FA 5-4512.

3 ROOM DUPLEX, newly decorated, 411 Austin, W.M. FA 5-6616 after 1 p.m.

REAL ESTATE FOR RENT

(61) Furnished Apartments

LADY OR GENTLEMAN. Otherwise working couple. Small apt. Air conditioned. Clean, recently redecorated. 708 Hudson Lane, rear, FA 2-1022.

ATTRACTIVE 3 room apt. Private bath, garage. Close in. Prefer Working couple or Girls. FA 3-4674.

SOUTHSIDE, clean 2 bedroom duplex, garage. Available Oct. 1st. Couple. FA 3-7183.

GENTLEMAN or couple. Very private, 2 rooms with bath, panel walls, foam rubber mattress. Private dr. FA 2-8672.

1,2,3 AND 4 room efficiency apartments. Air conditioned, utilities paid. Pvt. bath, maid, linen service. Free parking. $75 up. Alvis Hotel. FA 3-6681.

ONE BEDROOM apt. $60 mo. Utilities paid. W.M. FA 3-9309.

LOVELY 4 room private duplex, desirable so. Monroe area. Couple. FA 3-4663.

GARAGE APT. 5 Rooms. Newly decorated. Partially furnished $45 mo. 403 Speed.

2 ROOMS, Couple, bills paid. $9 Wk. 303 Ludwig, W.M. FA 3-8630.

1512 SOUTH 4TH. 2 bedroom duplex. Utilities not furnished. $60 mo. FA 5-8901.

NEW, 2-3 room efficiencies, maid service, utilities paid. Wk. mo. rates. Free parking. Penn Hotel. FA 3-7744.

816 ST. JOHN. Large living room, kitchen and bath with window fan, all private, bills paid. $60 month. Apply 817 St. John or dial FA 3-7335.

4 ROOM Apt. air conditioned, plumbed for washer, carport. $55 mo. FA 2-0234.

3 ROOMS, Private bath. 800 North 7th St., W.M. Ph. FA 2-7923.

2 ROOM Apt. $10 weekly. Also Bedrooms, Adults. 206 Riverfront, W.M.

SMALL APT. $30 Mo. Bills paid. Prefer lady. Call FA 3-8885.

CLEAN 2 rooms, bath, porch and garage. Northside. FA 2-3575.

GARAGE APT. Couple. Bills paid, except lights. 303½ Ludwig, W. M. FA 3-8630.

HOMES, APARTMENTS, DUPLEXES
Furnished or unfurnished
E. A. PORTER REALTY CO.
1014 North 2nd FA 5-3826

GEORGIA ST. 3 rooms, bath. $10 week. Phone Mrs. Elva Radack, FA 5-6331, FA 5-5280.

3 ROOM apartment $45 Close in, W M FA 2-9905, FA 3-8179.

LARGE Garage Apt. Couple only. 1404 No. 7th. FA 3-3987 after 5 p.m.

FOR RENT. Furnished apartment, on the busline, Jackson St. In a 4 - unit apartment house. Very nice. Living room, bedroom, separate dining room, kitchen Nice big closets. Front and back entrances. $55 month. References. Ph FA 3-1679.

NICELY FURNISHED 4 room apt. Utilities paid. 321 North 6th. FA 5-3243.

COLLEGE AREA, 3 room garage apt. Busline. 5312 DeSiard. FA 3-1493.

803 N. 4th, W. M. 3 room duplex, private bath, entrance. FA 3-8513 after 5.

GARAGE APT. All bills paid. Near Paper Mill. 702½ Jonesboro Rd. FA 2-2336 FA 3-8864.

CLEAN, 1 and 2 room apts. Monroe, W. M. FA 2-5649, FA 5-6679.

TWO 3 room apts. $60., $35. Share bath and utilities. 4 room apt. $45. Share bath, utilities. FA 2-5242.

COLLEGE AREA, 3 or 4 room apt. College Student preferred. FA 3-3807, FA 3-6739.

GARNIER APTS.
"Monroe's Finest"
Located in the Exclusive Northside
Dial FA 3-9711

RENTALS AND
PROPERTY MANAGEMENT
DIAL FA 3-1679

2 AND 3 room furnished apts., bills paid. 210 Miro and 710 Wood.
Kokinos, Dial FA 2-2930

(62) Unfurnished Apts.

2 BEDROOM DUPLEX apt. $50 mo. 311 Haynes St. W.M. See Carey Holmes, or phone FA 2-8619.

5 ROOM DUPLEX, $60 month. Utilities paid. FA 2-9439 or FA 2-0992.

1512 SOUTH 4TH. 2 bedroom duplex, Venetian blinds, wall heaters, $45 mo. Dial FA 5-8901.

CLEAN, 3 rooms, bath, blinds, oak floors. 110 Mulberry. $40. Adults. FA 2-6197.

4 ROOM DUPLEX, washer connection. 702 South 3rd, W. M. $40. FA 2-6406.

NICE 4 rooms and bath, $48 mo. 1120 Georgia, FA 5-3697.

NEWLY DECORATED 2 bedroom duplex apt. 1300 S. 4th. FA 3-0225.

3 ROOM apartment with private bath. 508 Clayton W.M. Call FA 3-1454.

JERRY ST., W.M 3 rooms and bath. $10 week. Ph. Mrs. Elva Radack, FA 5-6331 or FA 5-5280.

3 ROOM upstairs apt. Private bath, 204 Plum. W.M. FA 2-9734.

DUPLEX, 2 bedroom apt. Carport, near college, on Bayou. FA 5-6158.

COLLEGE area, duplex, 2 bedrooms, garage, bath. $60 mo. FA 3-7410, FA 2-6617

3 ROOM duplex, private bath. 1010 North 6th FA 3-5245, FA 3-3321.

DUPLEX: 4 Rooms, 1706 College Avenue, washer plumbed, $45. FA 2-2758.

2 BEDROOM APT., private bath, washer plumbing ½ block of College. $50 Ph FA 2-9905, FA 3-8179.

700 N. 4TH, W.M. 2 room apt. Private entrance. Private bath. FA 5-5951.

3 ROOM DUPLEX
803 ROSELAWN, FA 2-8369

GARNIER APTS.
"Monroe's Finest"
Dial FA 3-9711

(63) Furnished Houses

CLOSE - in, Northside, clean. 2 bedroom house. Adults, $65 mo., FA 2-0862.

NICE FURNISHED house for couple, 2 adults. W.M. FA 2-6933.

3 ROOM furnished house. Prefer couple. FA 2-9964.

NEW, modern house trailer 10x50 ft. W. M. FA 2-9552 after 5:30 p.m.

CLEAN 2 bedroom house. References exchanged. Lee Ave. $65. FA 2-1272.

103 CHERRY, Off Park Ave. 2 bedrooms, washer plumbed. FA 2-8221.

FURNISHED house and furnished apts. college students preferred FA 5-5350.

REAL ESTATE FOR RENT

(64) Unfurnished Houses

2 BEDROOM home, 312 Connella St. W. M. References exchanged. NOrth 5-4418.

2806 LEE AVE. Large 3 bedroom home. $72.50 mo. Immediate possession. FA 2-6456.

NICE large 3 bedroom home, Busline $55. 1120 Georgia. FA 5-3697.

207 ISABEL, 2 bedroom home, central heating, air conditioned, 2 baths, den, carport, large storage room $90 mo. NOrth 5-2027.

205 MITCHELL, W.M. 5 rooms, washer connection, fan. Close to school. $55. Ph. FA 5-1415, after 5 p.m. FA 5-5332.

409 WHEELIS, W.M. 3 room and bath house. Blinds, washer plumbed $40. FA 2-6357.

NEWLY DECORATED 2 bedroom house. $65. mo. 215 Haynes, W.M. FA 3-1802.

AVAILABLE Oct. 16. 3 bedroom brick. Central heating and air conditioning. 1905 West Ave., Westwood Subdivision. City bus service and school bus service at front door. FA 2-0446.

2 BEDROOM duplex, 101 Remus, W.M. Washer plumbed. $40 Mo. FA 2-7787.

2 BEDROOM house. Corner lot. 1601 S. 1st. $55. month. FA 3-1484.

2 BEDROOM home. South Monroe, $70 mo. to reliable party. FA 5-7376.

905 PINE St. W.M., 3 bedroom home, recently repainted. $60. Mo. FA 5-2655.

1410 SOUTH 2nd 2 bedroom home newly decorated inside and out. FA 2-5391.

312 PECAN in Lakeshore. 3 bedroom brick $90 FA 2-2722 or FA 5-7386.

MONROE. 2 bedrooms, large kitchen, separate dining room, extra large screened porch. $65 month. Call FA 5-6826

206 DREW Ave. W.M., 3 room house, Adults only. FA 2-1739.

409 ARTHUR ST., near paper mill, 5 room house, no bath, $30 mo. FA 2-4965.

5 ROOMS, bath. Corner lot. Close to school $50 mo. FA 5-9123.

WHITES FERRY RD., W.M. Close to shopping center. Nice 2 bedroom home. $65. mo. FA 3-1341.

NICE Large 3 bedroom, 2 baths. Good neighborhood Southside $70. FA 3-7685.

SOUTHSIDE: 2 BEDROOM HOUSE. CALL FA 5-1339 AFTER 6 P.M.

5 ROOM HOUSE
FA 2-8028

NORTHSIDE, corner Pope and Isabel. Brick veneer, 3 bedrooms, 1½ baths. Central heating, attic fan. Double carport $90 month FA 3-3444.

3 BEDROOM Northside home — 2602 Ft Miro (off Forsythe Ave., in Forsythe Park Subdivision). Convenient to schools, shopping center, downtown Monroe $85 month. Ph. FA 5-1637, FA 2-0228

COLLEGE AREA 2 bedroom home. Washer plumbing. $60. FA 2-9905, FA 3-8179

AVAILABLE Oct. 4. Near college, 108 Filhiol Ave. 3 bedroom brick FA 2-0446.

3 BEDROOMS, 1½ baths. $100 mo. 2301 Racine Dr FA 3-2795, FA 3-5318 after 5.

SMALL 2 bedroom house. 242 Grayling Lane. FA 3-5812.

3 BEDROOM BRICK at 2305 DeBastrop Dr. Available now, $90 per month. FA 2-0446 or FA 3-6638.

3 BEDROOM brick, 305 Azalea. $90. Available Oct. 14th. FA 5-6315.

TWO-5 room houses, near paper mill, $40 and $45 mo. Corner Penile Rd. and Hinton St. FA 5-2088.

3301 S. GRAND, 6 large rooms, 3 bedrooms, 2 bathrooms, washer connections, 50 gal. hot water tank. FA 2-8221.

1603 MISSISSIPPI. 2 bedroom home. Southside. $60 mo. Walsworth Realty. FA 3-1656.

WEST MONROE. New 3 bedroom brick, carport and storage, built-in G. E. range $90 month Call FA 5-6826.

BEAUTIFUL grey stone 3 bedroom, 2 bath, residence. Practically new References $140 FA 3-1679

210 HINES Lane, W. M. 2 bedroom house. $50 mo. FA 2-9490 or FA 3-9051 after 5 p.m.

3 BEDROOMS, attic fan, ceramic tile bath, laundry room. FA 2-5649.

CLEAN 2 bedroom house, washer plumbed. Fenced back yard $60 mo. South 3rd. FA 3-3355.

COLLEGE AREA, 1101 Cole, 2 bedrooms. $70. Oct. 1st. FA 3-8365, FA 2-4044.

101 LIBERTY DR., W.M. Nice clean 2 bedroom home, plumbed for washer. FA 5-3294 after 1 p.m.

613 MITCHELL LANE, W.M. attractive 2 bedroom and den home, in excellent condition. $75. monthly. FA 2-8221.

LOVELY 3 bedroom home, newly decorated inside and out. New white kitchen, ventahood, attractive Venetian louvers inside windows of kitchen Brand new inlaid linoleum in bath and kitchen. New screened utility porch, plumbed for washer, big screened porch, deep freeze room. Carpets, all brand new drapes, built-in window seat storage, large closet space. Attic fan, window fan. Garage, carport, boat shed. Corner lot. To adult family 1 block from Catholic School, 3 blocks from grade school, 4 blocks from W. M. High. Best North West Monroe neighborhood. $85 month Ph FA 3-1679.

611 JOSEPH St. Modern 2 bedroom home Floor furnace, washer connections, side screened porch. Garage. $75.
504 ARKANSAS. 7 room, 2 bath home. Centrally heated, attic fan. Carport with store room. In excellent condition. $87.50
217 ROBERTS. Large 2 bedroom home. Enclosed porch, separate dining room, washer connections. $75.
210 ROSELAWN. Large 3 bedroom home. Floor furnace, attic fan, washer connections, 2 porches. $90.
Mrs. Gilliland Dial FA 3-8551

(65) Rooms With Board

ROOM with or without board. Working men or ladies. FA 5-8721.

"LET WIFE REST" Breakfast 50 cents (Eggs, bacon, jelly, butter toast, and Coffee 5 to 8 a.m. 111 Haynes, W.M.

ROOM AND BOARD
112 Texas FA 5-9210

ROOM AND BOARD, for 2 elderly men over 65 404 Stone Ave. FA 2-1826.

ROOM AND BOARD
707 Jackson St. FA 3-0969

(66) Rooms Without Board

FRONT BEDROOMS for men. New beds. 101 Louisville. FA 3-8522, Tues. thru Sat.

NEW ROOMS, college boys, 4004 DeSiard across from Brown Hall, FA 3-8222.

CLASSIFIED DISPLAY

ATTENTION!
Rent Property Owners
LOOK!
WHAT YOU LOSE
Carrying A Vacancy

Loss Per Day	Rent $25.00	Rent $30.00	Rent $35.00	Rent $40.00	Rent $45.00	Rent $50.00
	.83	1.00	1.16	1.33	1.50	1.66

For As Little As 44c Per Day

You Can Place a News-Star—World "For Rent" Want Ad and Reach Every Prospective Renter in the Twin Cities! Turn Your Vacancy Into Cash Today.

CALL FA 2-5161
ASK FOR THE WANT ADS

REAL ESTATE FOR RENT

(66) Rooms Without Board

LOVELY bedroom and bath with kitchen and living room privileges. In refined Northside home. Settled lady. Dial FA 2-8551 or FA 2-3770

FURNISHED ROOM, private entrance and bath with adjoining den, kitchen privileges extended. Twin or beds or double available. Single lady $40. mo., 2 ladies $25 each per month. 601 K. St., near Neville High School. Ph. FA 2-5597, FA 3-9378, FA 3-5055.

IDEAL for working people. Air conditioned, utilities paid, pvt. bath, maid, linen service. Free parking. $12.50 to $17.50 week. Alvis Hotel, FA 3-6681.

NICE clean room. Private entrance and bath. FA 3-2224.

AIR CONDITIONED, use of deep freeze, private bath. FA 3-2860, FA 5-2788.

REAL ESTATE FOR RENT

(66) Rooms Without Board

NICE CLEAN bedroom, adjoining bath. Men. 812 N. 2nd FA 3-6962.

(67) Business Places

FOR LEASE
508 North 3rd St.
Brick building, fine for store or offices. Available now.
H. L. ROSENHEIN
REALTOR
807 Ouachita Bank Bldg.
Dial FA 2-8668

(71-A) Business Property

(71-A) Business Property

INDIVIDUAL SERVICE IS GUARANTEED BY US

IRENE REID REALTY

DRASTICALLY REDUCED—$39,000

The Buy Of The Year! If You're Interested In This Fine Piece Of Property, It Will Pay You To Call Us For Details.

A $57,000 INVESTMENT! Buy now! For quick sale only $39,000! Assume owner's loan of approximately $19,000 or make a new loan! 500 feet located on Bayou DeSiard where fishing is fine, 40 ft. pier. Lovely 6 room residence, 5 room apt. Only 4½ years old. 4 car garage. Extra 5 room apt. with ½ bath on lower level, formerly used as office space with over 1240 sq. ft. in this section. Also 2 story 4 apt. building on property with revenue. Constructed of heavy, fine quality concrete blocks, aluminum windows, insulated, gutter spouts. Full of lovely trees. St. Augustine lawn, camellias, azaleas, etc. Here is your opportunity to live in a lovely home, enjoy income from 3 apts., and use the basement for your business. There's an extra 250 ft. on the water that you can use for additional revenue by reselling or leasing. As a suggestion: Boat business, bait business, etc. This sounds like a lot of money but it's not. This is a "top shelf" proposition. All or part can be purchased. Save time, effort, and money going from your office to your home. Live here in all privacy, operate your business in part of the building and enjoy the revenue from the rent of it. It will actually pay for itself.

Corner Of Hall And Grammont St.

DIRECTLY in the rear of the Telephone Co. building, adjoining doctor's clinic, 2 blocks from St. Francis, 2 blocks from post office, 1 block from Presbyterian and Methodist Churches. Big corner lot 100x150. Consists of 2 buildings which include 17 apartments — 15 completely furnished, good furniture, good condition; 2 unfurnished. And a commercial business office with 5 year lease at $65 month. Total monthly income average $835. These buildings are frame and need no immediate repairs. Taxes are reasonable, insurance rate is low. Mr. Investor, buy this property and take advantage of $835 income until you are ready to use it for a much needed building on this corner. Ideal for doctor's clinic, drug store, or any business that needs first class business location in an already built-up and proven commercial site. The new city hall and executive offices are scheduled to be built in this vicinity in the near future. Don't pass this opportunity up. Call us for information.

WAREHOUSE

ON MISSOURI Pacific Railroad track. 3 miles from the new Eastgate Shopping Center. Excellent location for distributor. Warehouse, office, includes approximately 2500 to 3000 sq. ft., loading docks on 3 sides. Includes side track for 10 railroad cars — already paid for. Lot faces 525 ft. on DeSiard. 20 days occupancy. Sale price is $31,600. Contact us to show you this property.

NORTH 6TH

OLDER HOME, large rooms, 3 bedrooms, living room, dining room, kitchen, back porch, corner lot. $11,750.

DeSIARD RD.

OPPOSITE the college. 3 bedroom residence and extra duplex. Right in front of the college. Duplex revenue $100 a month. Always rented to college boys. Live in this roomy house or open a business or rent it for good revenue.

Mr. Business Man
LOCATE IN THE
MONTGOMERY
Business Center

LARGE tract of land, corner Franklin and Breard, only a few blocks from the Sterlington Road and the new post office in College Area. Industrial and commercial locations have been sold. Some buildings are being planned, some have been built. The following lots are a few available: Lot 188x275, $12,500. Lot 197x165, $10,000. Lot 165x125, $9,000. Lot 100x251, $12,500.

GOING BUSINESS

STERLINGTON Road in shopping center. Practically new building, air conditioned. Very reasonble.

NORTH 2ND ST.

CORNER of Olive, facing 100 ft. on Olive and on railroad track, and 150 ft. on North 2nd St. This is a very reasonable piece of property. Only 3 blocks downtown Monroe. No building. $27,000.

JUST OFF 19TH

COMMERCIAL lot. Facing 225 ft. on Graham St., 249 ft. on Tower, by 135 ft across the back. Here's a wonderful buy. All paving paid. Only $8600.

5 ACRES

MILHAVEN ROAD. Near the new Highway 20.

COMMERCIAL CORNER LOT

LOCATED corner Apple and Jackson. 125x150.

CR. 6TH AND BRES

THROUGH to Hudson Lane. 200 ft. deep with 3 bedroom home. Ideal for commercial property. Live in the residence and build your building later.

JACKSON ST.

200 FEET. $10,500. Call us for information.

IRENE REID

REALTOR—OWNER I & S REALTY, INC.
FA 5-4373 or FA 3-1679
NIGHTS AND SUNDAYS CALL

IRENE REID, FA 3-1679 — ANNI MATTHEWS, FA 5-3747
MARY GRAY, FA 3-3633 — EDITH YARBROUGH, FA 2-6480
SAM E. WILDER, FA 3-8562 — DOROTHY C. PREDDY, FA 3-9948

(73) Houses

(73) Houses

INDIVIDUAL SERVICE IS GUARANTEED BY US

IRENE REID REALTY

CHRISTIAN DIOR
Had Nothing To Do With
1403 FAIRVIEW
But He Coined The Phrase
"NEW LOOK"
And It's An Appropriate Description For This Immaculate And Beautiful Pink Residence Of
MRS. LEO TERZIA'S

HERE'S a 2 bath, 2 bedroom, big den, separate dining room, separate living room, separate quarry tile screened porch, all carpeted, drapes, centrally heated, 3 tons of air conditioning — that will captivate you the minute you look at it! Located on an exquisitely landscaped lot filled with huge, handsome pecans, oaks, pines, fine azaleas, camellias, lovely bordered flower beds, St. Augustine lawn —every inch of it presents a park-like appearance. Constructed of the finest Southern fir, drop siding, and painted in a luscious shade of camellia pink. 9 ft. ceilings are another extra feature you'll like. Enter into this 8 ft. foyer and into a 14 ft. living room and separate 12 ft. dining room. The kitchen and breakfast room is 21 ft. and is so charming in its pale aqua with a neat pattern of wall paper above the glazed white wainscoating. Huge 8 ft. walk-in closet in the kitchen with a separate pantry, white Formica tops, breakfast bar. Master bedroom is 12x17, with a triple sliding door closet and built-in chest. Another bedroom, 12x13, huge closets. Center service hall with doors to all entrances makes this house easy to get to every room without confusion. Completely insulated. Family room across the entire back wall of this den is glass. Camellia pink carpets from the front door to the den door, matching walls and matching drapes. There's not a better located house in North Monroe — there's not a prettier house in North Monroe. Call us for an appointment to see!

WEST MONROE

BRICK, 3 bedrooms, 2 tile baths. Large living room, separate dining room, kitchen with dishwasher, disposal. Located on a tree - studded lot 150 x 300. Only 5 years old. Carpeted throughout, centrally heated, ducted for air conditioning, 4 units included. Double carport.

NEW LISTING
RAYMOND DRIVE
ON THE BAYOU

NO CITY taxes! Beautiful red brick, trimmed in white grillwork. 2 bedrooms, family room, beautiful pink ceramic tile bath, built - in oven and range in the kitchen, breakfast bar, Formica cabinet tops, plumbed for washer, big storage room, dining and pine paneled family room with sliding glass wall to patio. Living room has attractive modern Roman brick exposed wall, oak block walls, fireplace. All large closets including cedar closet, attic fan, central heating, 3½ tons of air conditioning, drapes. Double carport. Beautiful lot, cyclone fenced, 100x200 ft., with big flood lights, trees. This home is only 3 years old and is locally financed at $119 a month including taxes and insurance. Very good soft water, all you want to use at only $6 month. Total price $26,500. Either assume owner's loan and pay equity or make new loan.

HERE'S A REAL DEAL!
NEW LISTING
NOTHING DOWN
NO CLOSING COSTS
$95 PER MONTH

VACANT! Ready to move into. Beautiful multi - color 18 - month - old brick. 3 bedrooms, 2 baths, living room, family room, kitchen, dining area. Attic fan, wired 220. All rooms are very large and spacious, nice closet space, vinyl floors, plumbed for washer, 13 ft. utility room, (large enough for small bedroom). You'll love the color telephones in every room in this house. Located on a tree - studded lot 100x150. You never saw such a deal in your life. Owner transferred, 6 minutes from downtown Monroe in North Monroe Subdivision. Don't fail to call us—here's your chance if you don't have much money for down payment. To qualify you must have good credit and make approximately $475 per month. We have the key, call us now! Get your family settled in a beautiful home easier than you could have ever done it before anywhere!

APPROXIMATELY 300 FT. LOT
ON BAYOU DESIARD

MOST BEAUTIFUL lot in all of Monroe. This lot is exquisitely landscaped, has age - old trees, gorgeous approach to the water's edge, terraced. Actually room for 2 to 3 houses depending on your needs. Note: There's an older 2 bedroom home on this property that can be remodeled into a dream home. If you have imagination and want a real interesting project, buy this gorgeous lot and develop it. City water, La. Power and Light service. Only 2 minutes from the new Ouachita Parish High School. Be sure to call us!

NEW LISTING
TO SETTLE ESTATE
THIS HOME MUST BE SOLD

OLDER HOME made into 2 apartments with a revenue of $100 per month. Located on a beautiful 100x150 ft. lot with beautiful trees, magnolia, apple, plum, pecan, figs, holly, crepe myrtle. Very rich soil, wonderful garden spot in the rear. Room for another house. Will sell completely furnished for $10,500 or $9450 without furniture. Balance due $5300, pay the difference or make a new loan. The roof is only 4 years old. Hardwood floors. Paving and sewerage paid, bus line in front of the house, near the Barkdull Faulk and Plum St. Schools, Safeway Shopping Center. This is wonderful rental property. Buy this as an investment with revenue $100 month, and put you a Jim Walter or Shell Home on the vacant property. Located on Georgia St., across the Winnsboro Road.

NEW LISTING
NORTH 5TH ST.

½ BLOCK FROM Georgia Tucker School. Very comfortable 3 bedroom house. All huge rooms. Big 17 ft. living room, separate dining room, 12 ft. kitchen, metal cabinets, Formica cabinet tops, plumbed for washer. 9 ft. utility room with built - in shelves and closets, big 9 ft. modern hall. Hardwood floors. Paving and sewerage paid. Termite contract. Lot 50x150, with trees and shrubs. Close to churches. Here's a real buy at $10,500. Almost immediate posession.

IRENE REID

REALTOR—OWNER I & S REALTY, INC.
FA 5-4373 or FA 3-1679
NIGHTS AND SUNDAYS CALL

IRENE REID, FA 3-1679 — ANNI MATTHEWS, FA 5-3747
MARY GRAY, FA 3-3633 — EDITH YARBROUGH, FA 2-6480
SAM E. WILDER, FA 3-8562 — DOROTHY C. PREDDY, FA 3-9948

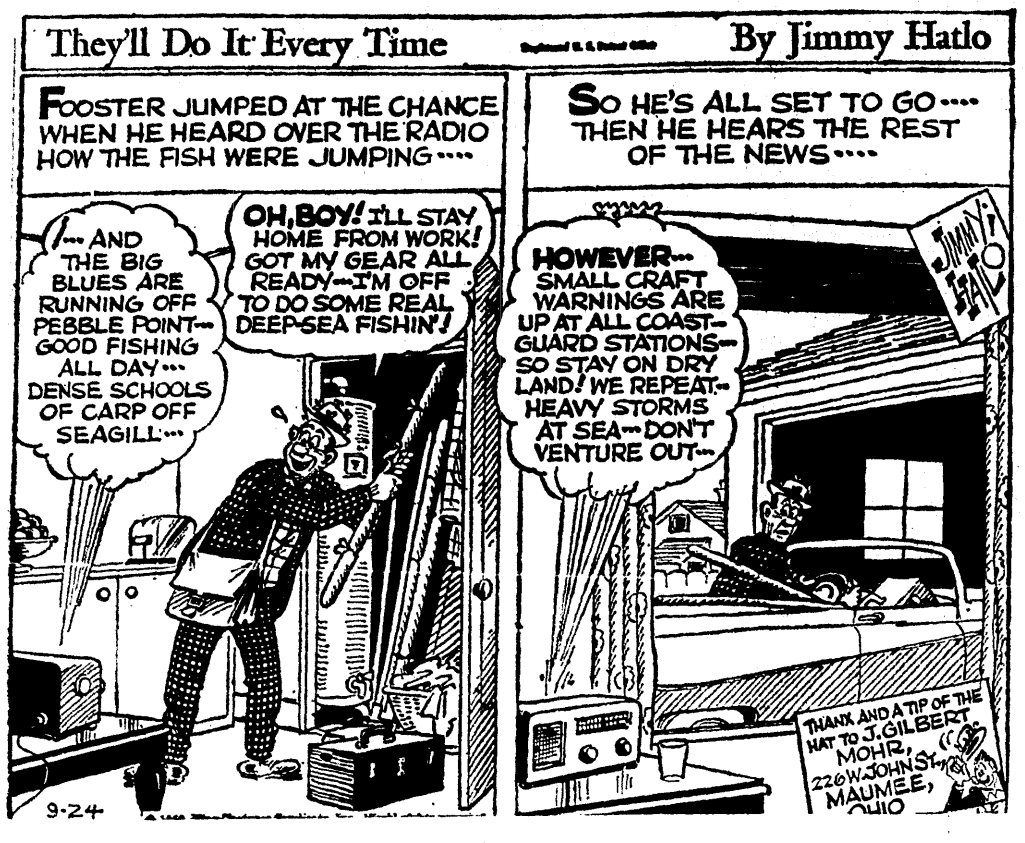

REAL ESTATE FOR RENT

(67) Business Places

WAREHOUSE

50,000 SQ. FT. Under steel roof, on concrete. Can be divided in 3 sections. Will rent all or part.
Ph. T. H. Scott, FA 2-4432

BUILDING FOR LEASE: 2200 Cypress, W.M Presently being used as grocery store and dough nut shop; suitable for any other type business. Living quarters upstairs. For information Call FA 5-7302.

REAL ESTATE FOR RENT

(67) Business Places

FOR LEASE 400 block Louisville Ave. Large modern brick air conditioned building Now occupied by the La Employment Service Over 7800 sq ft Available shortly Will lease 5 years with option to renew Very reasonable Ph FA 3-1679.

FOR lease, modern brick office building, North 4th St $125 month. FA 3-1679

REAL ESTATE FOR RENT

(68) Office & Desk Space

AIR CONDITIONED Office space with maid service. Parking space available Reasonable rates. FA 3-7731.

OFFICE SPACE
Louisville Business Center
Dial FA 2-2636

AIR CONDITIONED
OFFICE SPACE FOR RENT
2224 Louisville Ave. & 111 N. 18th
Prices $35.00 up
L. M. RAY, CORP.
DIAL FA 3-6621

NEW OFFICES, air conditioned, utilities paid, maintenance, off street parking. 1608-D Stubbs. FA 2-5356 or FA 5-1374.

REAL ESTATE FOR RENT

(68) Office & Desk Space

NEED PARKING SPACE?
NEED MORE OFFICE SPACE?

WE OFFER plenty of both, at very reasonable rent. IMMEDIATE POSSESSION . . . located on fast growing Jackson St. Call LESTER CARR, FA 2-7064 or FA 2-2214.

AIR CONDITIONED
MODERN OFFICE SPACE
LOCATED in W M Business Center. Any size All utilities paid Plenty of parking Contact.
Thames & Hartness
REALTORS
FA 5-6327; Nights FA 5-1861, FA 3-9907
Office 701 North 7th St., West Monroe.

REAL ESTATE FOR SALE

(71) Building & Contracting

Now Building In
Westwood and Town & Country
Monroe Custom Builders
FA 2-0087 — Joe Ledoux

KELLY PLUMBING CO
Water Heaters – Sewer Connections
REPAIR SERVICE — FA 2-5116

See the new fall colors in paint
Keystone Paint & Decorating
413, 415 N. 3rd St. — FA 2-3077

J. S. JAMES CONST. CO.
Builders of Quality Homes
1816 South 8th — FA 3-2364, FA 2-6956

HOMES BUILT
TO YOUR PLANS OR OURS
V D. "Dan" Bagwell Cont.
305 Coleman, W.M. — Dial FA 2-0009

(71-A) Business Property

908 NORTH 3rd. Adjoins Hollywood Restaurant. Lot 90x110.
614 NORTH 4TH. Marvelous commercial location . . . lot 75x150.
SOUTH 2nd, corner, 751x150. Marvelous location for service station, or any kind of business.
304 ARKANSAS. Excellent commercial lot, 50x150, can be used as home and shop.
CORNER lot, 6th and Harrison, 70x100.
WOOD St. Ideal for doctors . . . lot 62x145.

PAULA LANDRY
REALTOR — DIAL FA 5-6889
WALKER GLENN, FA 3-1709
W. BARR CORRY, FA 2-6406
JOHN DAVIS, FA 5-8859

REAL ESTATE FOR SALE

(71) Building & Contracting

NEW HOMES BUILT, Repairs, Additions. YOU NAME IT! WE DO IT!
W. C. "BILL" REID
Call FA 3-8882 — Free Estimates

REMODEL REPAIR RE-ROOF
USREY LUMBER SUPPLY
FA 2-7704 — Nothing Dn FA 2-7853

NICHOLAS. F. BRUSCATO CONSTRUCTION CO.
Building and Remodeling
Free Estimates — FA 5-3243

BUILDING AND REMODELING
FREE ESTIMATES
Kitchen's Construction Co.
3705 Lee Ave. — Phone FA 2-4592

REAL ESTATE FOR SALE

(71-A) Business Property

NORTHSIDE COMMERCIAL
50 FT. LOTS on Stubbs and Graham, new business area, well elevated and drained ready for building.
COMMERCIAL . . Louisville Ave. Lot for rent or lease, spacious paved area.

Frances Jacola
LICENSED AND BONDED BROKER
BETTER BUYS REALTY
SALES REPRESENTATIVES
ANNE MONCRIEF &
GEORGIA MAE ROBISON
FA 5-6541 or FA 5-8830

(73) Houses

(73) Houses

INDIVIDUAL SERVICE IS GUARANTEED BY US

IRENE REID REALTY

WEST MONROE

NEAR the school, on North 8th. Nice comfortable, real good 5 room house on 175 ft. lot. Vacant, ready to move into. $600 down, total price $10,000.

BLANKS ST.
$950 DOWN AND CLOSING
Total $1200 Moves You In

NEAR Sherrouse School. Pretty setting on a nice corner lot. Brown asbestos siding, lifetime roof, pretty shrubs and lawn. 2 bedrooms, big bath, living room and dining area, kitchen, and hardwood floors. $14,600.

PARGOUD DRIVE
MAKE OFFER

2 BEDROOM home. Excellent condition. On pretty private lot. Hardwood floors, living room, dining room, kitchen. Large and roomy. $10,500.

NEAR MITCHELL SCHOOL, W.M.

OLDER home, completely remodeled. Lot 50x190. All large rooms. Separate dining room, 2 baths, 3 bedrooms. Nice landscaping. $13,600.

WILLIS ST., W.M.

CORNER lot 100x150. Cedar shingle and brick combination. 3 bedrooms, large bath with built-ins, living and dining, kitchen. Extra, small house on premises. Ideal for office. Near Highland School.

ARLINGTON ST.

NEAR Ouachita Parish High School. Attractive year old, 3 bedroom, 2 bath brick. Centrally heated. Double carport.

SHERROUSE AVE.

2 BEDROOM home. Ideal rent property. Near the college.

CURVE DRIVE

BAYOU Shores. Beautiful gray brick. 3 bedrooms, separate family room, living room, 2 baths. Vacant.

LAKESHORE

ON THE water, 3½ year old, modern brick on lot 100x300 ft. 40 ft. pier. 2 bedrooms and separate den, hardwood floors. Interiors are paneled. Wonderful buy.

LAKESHORE

PECAN Drive. Salmon colored brick and white shiplap combination. 3 bedroom home located on a 100x125 ft. lot. Large bath, lots of storage, centrally heated. Paved. $11,600. $1150 down, $72 month.

NORTH 7TH, W.M.

NEAR shopping center and new Western Lanes Bowling Alley. 2 bedrooms, living room, dining area, carpeted, nice bath, hardwood floors, air conditioning units, and floor furnace. Almost immediate possession.

NORTH MONROE

SPEED Ave. Buff brick, 3 years old. 3 bedrooms, 2 baths, large family room, built-in kitchen, built-in refrigerator. Beautiful patio, fenced back yard, barbecue. On lot 100x150, lots of trees.

PARGOUD BLVD.

BEAUTIFUL buff brick, redwood trim. On lot 150x150, swimming pool. Air conditioned, centrally heated. Fenced yard. Double carport. 3 bedrooms, 3 baths, built-in range and oven, separate living room, family room, dining area.

LOOP ROAD

3 BEDROOM brick on the water. Extra 150 ft. vacant lot adjoining.

MILTON ST.

3 BEDROOM brick. $14,500.

AUBURN AVE.

DUPLEX apartment, 2 baths. Well located. Good condition.

HILTON ST.

LOVELY colonial white cottage. 3 bedrooms, 2 baths. Separate dining room, living room, porch. ½ block from the busline.

DUPLEX, W.M.

NEAR all the schools and churches. Now rented. Good revenue. Owner will finance. Total price $9700.

118 MASONIC

1 BLOCK from college. $625 down, $75 month. A lovely home located on a corner lot, good condition. 2 bedrooms, living room, large bath, den, hardwood floors. $11,025. Excellent rent property.

MYTRLE ST.
REDUCED-$13,500

COLONIAL style residence, 2 bedrooms, separate den, separate dining room, model kitchen, all built-in oven, range features. Lot 75x150.

BETIN ST.

NEAR Lady of Fatima. Here is an attractive green asbestos 4 year old 3 bedroom spotless home. Lot 60x150. $1000 down or buy owner's assumption with small equity.

WILL TRADE

ON BEAUTIFUL new 3 bedroom brick, 2 baths, in Charmingdale. Outside City limits, no city taxes. Price $16,500. Gas, lights, water, sewerage. Call us now to look at your present home and to show you the new one! It's a good deal!

NEW LISTING
Olin Employees—Take Notice!

THIS is a repossessed home. Lovely brick located on a 71x357 ft. lot. (½ acre) in the better residential section, wooded area near Olin. Blonde brick, 3 years old. Living room 16x18, separate dining room 9x12, kitchen 10x16, double sink, natural wood cabinets, Formica tops, nice modern bath. Bedrooms are 10x16, 16x18, walk-in closets. 16x30 attached garage, paneled with knotty pine paneling and plywood. Excellent for family room use. All floors in flatgrain pine, attic fan. Paving paid. Termite contract. A real bargain at $9950!

TRADE IN YOUR HOME
ON THIS HOME

HENDERSON, W. M. Exclusive beautiful brick and frame residence located on 100x282 ft. rolling lot. Living room 12x14, dining and kitchen 11x23, Formica cabinet tops, built-in G.E. oven and range, Nutone mixer, beautiful factory made cabinets, stove hood, washer connections. 63 sq. ft. of storage. 1½ ceramic tile baths, vanity in bath. 3 bedrooms 11x12, 10x12, and 16x11, 6 roomy closets. 16 ft. patio. Carport, solid concrete driveway. Vinyl floors, attic fan, centrally heated, natural gas. Total price $14,700. $600 down, $89 month.

IRENE REID

REALTOR—OWNER I & S REALTY, INC.
FA 5-4373 or FA 3-1679
NIGHTS AND SUNDAYS CALL

IRENE REID, FA 3-1679 — ANNI MATTHEWS, FA 5-3747
MARY GRAY, FA 3-3633 — EDITH YARBROUGH, FA 2-6480
SAM E. WILDER, FA 3-8562 — DOROTHY C. PREDDY, FA 3-9948

FAULK & FOSTER

EMERSON AVENUE

YOU'D LIKE to come home to this snow white bungalow so convenient to all northside schools, churches and shopping center. 2-bedroom, paneled den, tile bath, carpeted, drapes, separate dining room. Bright and airy kitchen with loads of cabinets, a breakfast nook and plumbed for washer. Beautifully landscaped yard with good shade trees. Add pride of ownership to all these features and you'll be convinced that this is an outstanding buy. Easily financed too!

NORTH McGUIRE

NICE, roomy, comfortable home in "tip-top" condition. 3-bedroom brick, large (12x29) den for all family activities. Central heating and air - conditioning. Venetian blinds, drapes, double paved carport with large storage. Only 4 years old. Lot 100x175 with fine shade trees. On FHA loan only $900 down!

CYPRESS, WEST MONROE

RUSTIC privacy on a full acre with many, many shade trees is offered by this trim, 3-bedroom home. Hardwood floors, all good sized rooms, plumbed for washer. Already financed. Low down payment. Don't fail to see this one!

JASMINE STREET

DELIGHTFUL, two - story, older, 3-bedroom home, on large lot with beautiful shade trees. Large carpeted living room, separate dining room. Hardwood floors, Venetian blinds, drapes, plumbed for washer. Only a step to the bus line and near all Northside schools and churches. Take a look!

LOMALAND DRIVE,
WEST MONROE

THIS HOME was built 5 years ago by the present owner and nothing was spared to make it the best that money can buy. 3- bedroom, brick with tile baths, den, large kitchen with disposal and dishwasher. Lots of closets and storage. Well planted lot (160x150) only a couple of blocks from Highland Country Club. Your good judgement will match your good taste if you buy this home.

GORDON AVENUE

THIS KIND is hard to find. 4-bedroom, 2 upstairs with wall - to - wall carpeting. Big beautiful kitchen with walk-in pantry, Formica counter tops, dining area. Large living room, separate dining room, entrance foyer. Plenty of closets throughout plus attic storage. Fenced back yard. Only $500 down on FHA loan.

OLD STERLINGTON ROAD

BEAUTIFUL brick home on Bayou only 1 yr. old. 2-large bedrooms, all tile bath, and big living room. Central heat, formica counter tops, Venetian blinds, drapes. The lot is 110 x 200. This is truly a beautiful home. Let us show you.

310 WOODROW
WEST MONROE

BUY yourself good income. Two, good, 2-bedroom rent homes on nice corner lot. Just a block from St. Paschal's School. At only $9,000 this is a "Cracker - Jack" investment!

HILTON STREET
DUPLEX

3-BEDROOM apartment one side; 2-bedroom other side. Large lot with many fine shade trees. Close to Neville and the bus line. This is a real investment. Let it be a money maker for you!

CARTER DRIVE,
WEST MONROE

BEAUTIFUL 3- bedroom, brick only 2 years old. Tile bath, birch cabinets in built - in kitchen and formica counter tops. Central heat, many closets. Fenced back yard. Interior and exterior in best condition. You'll be glad you looked at this one!

STUBBS AVENUE

SPACIOUS and livable older home that has been redecorated throughout. Central heat; separate dining room, tile bath, plumbed for washer and dryer, 220 wiring, drapes and curtains throughout. All generous sized rooms. Don't let this "sleeper" get away from you. Low down payment!

FAULK & FOSTER

Nita Brinson, FA 2-8206 — Marian LaSuzzo Slavent, FA 2-2425
Robert Kellogg, FA 3-5038
MORRIS HAAS, JR., MANAGER, FA 2-9738

(73) Houses

(73) Houses

INDIVIDUAL SERVICE IS GUARANTEED BY US

IRENE REID REALTY

COLLEGE DUPLEX

4-PLEX apartment house, College Area. 2½ years old. 2 bedrooms each apartment, all baths are ceramic tile, 2 blocks from the college, 1 block from Sherrouse School. Good revenue. 2 garage apartments in the rear. This is good investment that will always bring you good revenue in College Town.

We Have The
SEMI-COLONIAL, 1-STORY
OLDER HOME OF
MR. AND MRS. HAYES GENTRY
FOR SALE

LOCATED ON a lot (over an acre) on Trenton St., facing the Ouachita River more than 200 ft. Although this is an older home with 10 ft. ceilings and built on brick piers, it is actually ageless, since it has been in the last few years completely rebuilt from the foundation to the ceilings inside and out. This is a very comfortable home with loads and loads of space, suitable for a large active family. The lot is most attractive with handsome trees, fine pecan trees, bearing fruit trees, St. Augutsine lawn, shrubs, and flowers. The back yard is completely fenced in chain link fence making it completely private. The house is constructed of cypress, pine, and hardwood, painted white with grillwork columns. Sunken front porch, good roof. Living room 22 x 15 with fireplace, separate dining room 14 x 22, paneled in cedar, sliding glass wall to paneled family room 18x35, overlooking fenced in grounds in the rear. 27 ft. kitchen, knotty pine paneled, loads of built-ins, lots of hardware, plumbed for washer and dryer, ceramic tile cabinet tops, dishwasher, breakfast area 2 complete baths with tubs and shower, built-in vanity. Both baths open in halls making the facilities convenient to all rooms. Look at the sizes of these bedrooms: 18x16, 18x17, and 13x15, all with double closets, plenty of outside entrances. Heated with floor furnaces and space heating. 2-car garage, loads of storage. Attic fan, 2 fireplaces, 4 tons of air conditioning, draw drapes. Termite contract. Paving and sewerage paid. 2 blocks from the busline, convenient to W. M. High and Country Club. This house has become too large for the family and they are moving into a smaller home. This home will be ready for occupancy on October 1. A real buy at $23,500. Call us today to see this lovely, spacious home. To replace this home would cost more than $35,000.

NEAR NEVILLE SCHOOL

ON CIVIC St. A completely newly rebuilt brick home that is so attractive you'll want to own it the minute you see it. Ranch style modern on lot 75x135, trees and shrubs, fenced back yard. 20x14 living room with separate entrance, separate dining room 13x10, lovely kitchen, dishwasher, plumbed for washer and dryer, wired for electric stove, nice cabinets with Formica tops, tile bath, tub and shower. 3 bedrooms 13x14, 13x12, and 19x12. The large bedroom now being used as family room. Attached garage, nice storage area. Beautiful gleaming hardwood floors, plenty of telephone jacks, 42 inch attic fan, floor furnaces, wired 220 in 3 rooms, new blinds throughout. Paving and sewerage paid. Near the Park Ave. and Forsythe bus lines, near Neville, golf course, shopping center, Parkview Baptist Church.

WEST MONROE

ONLY 15-MONTHS-OLD Blonde brick. Located on a pretty 100x150 lot with trees. Very attractive kitchen, built-in oven and range, birch cabinets, extra nice utility room with a sink and connections for deep freeze, washer and dryer. Large den with sliding glass wall to patio. 2 big bedrooms, huge bath with dressing table, big living room, attic fan, centrally heated, wired 220, drapes. Near Highland School and Country Club. Priced $15,250.

ORLEANS ST.

NEAR LEXINGTON School. Owner moved to Shreveport. Ready to move into. Here is a pretty red brick 3 bedroom home less than 1 years old, that is very suitable for family living. Consists of living room, dining area, built-in oven and range in pine paneled kitchen, plumbed for washer in utility room, 1½ ceramic tile baths, family room in kitchen area, carport, attic fan, centrally heated, wired 220, drapes. Paving and sewerage paid, 1½ blocks from the bus line. Convenient to Lexington, Junior High, Neville and shopping center. Priced at only $16,400

VICTORIA ST.

3 BEDROOM residence. Good rent property. $400 down, $73 month.

NORTH 6TH

OLDER home, large rooms. 3 bedroom, living room, dining room, kitchen, back porch, corner lot. $11,750.

IRENE REID

REALTOR—OWNER I & S REALTY, INC.
FA 5-4373 or FA 3-1679
NIGHTS AND SUNDAYS CALL

IRENE REID, FA 3-1679 — ANNI MATTHEWS, FA 5-3747
MARY GRAY, FA 3-3633 — EDITH YARBROUGH, FA 2-6480
SAM E. WILDER, FA 3-8562 — DOROTHY C. PREDDY, FA 3-9948

INDIVIDUAL SERVICE IS GUARANTEED BY US

IRENE REID REALTY

SOUTH 5TH

2 BEDROOM home near Plum St. School. Fenced back yard. $8000.

AUBURN AVE.

BLONDE brick, 3 bedrooms, 2 baths, separate den. Air conditioned, centrally heated. Lot 100x150, trees. Fenced back yard.

OLDER HOME

BUILT of solid cypress. North 7th St. Excellent condition. Ideal rent property. 3 bedrooms.

NORTH MONROE

NEAR Neville on Hawthorne. English style home. Consisting of 2 bedrooms, 2 baths, separate dining room, large kitchen. Pretty flowers and trees. Perfect condition.

NORTH 4TH

NEAR Neville. 2 bedrooms, separate dining room, kitchen, bath, entrance hall. $12,500.

SPEED AVE.

NEAR Neville. Brand new 3 bedroom, 2 baths, separate den. Air conditioned, centrally heated. Double carport. Fenced yard. Lot 100x150.

FRANCIS PLACE

NEAR Lexington School. 3 bedroom blonde brick. Vacant. Centrally heated. Lovely neighborhood.

SPENCER ST.
MAKE OFFER

OLDER home. 3 bedrooms, separate family room. Best neighborhood. Good condition.

OLD NATCHITOCHES RD., W.M.

3 BEDROOM brick home under construction. $13,500. On ½ acre ground. Good financing, no closing costs.

JUST OFF PARK AVE.

OLDER home. Red brick. Corner lot. 3 bedrooms, separate dining room, fireplace, porch, kitchen, bath. Lots of storage, tall ceilings. $14,000.

LARGE APT. HOUSE

CORNER of Jackson and Apple St. On lot 100x150 with 25 ft. neutral ground. Good revenue. Ideal commercial corner.

MILTON ST.

NEAR Parkview Church. 3 bedroom brick on a beautiful lot. $1400 down, no closing costs.

FRANCIS PLACE

3 BEDROOMS, 2 tile baths. Gray brick. Fenced yard. Centrally heated, air conditioning units included $1100 down.

LOMALAND, W.M.
$500 AND CLOSING

NEAR Highland Country Club. 3 bedroom brick. Lot 100x200, fenced back yard. Owner transferred. Centrally heated, air conditioned, all drapes included and priced at only $16,800.

WEST MONROE

OTIS ST., near Highland School. Ranch style colonial. 3 bedrooms, 2 baths, separate dining room, big living room, wall-to-wall carpeting. Lot with many lovely trees, 150x200 ft. It's a beauty!

REDWOOD DRIVE

OAK Park. 3 bedroom, 2 bath brick. Carpeted living room, family room, hardwood floors. Beautiful 100x150 lot with trees. Vacant.

MILTON ST.

NEAR Lexington School. 3 bedroom, 2 bath blonde brick. Living room, dining area, kitchen.

FORSYTHE AVE.

BEIGE BRICK. 14x27 living room, large family room, very modern kitchen with island sink, breakfast room, 2 bedrooms, 2 baths. 2-car carport. On a tree-studded lot, 19 trees, patio, 5½ years old, centrally heated, drapes, 2 tons air conditioning. 1800 sq. ft. living area.

NEW LISTING
COMBINATION STORE
AND RESIDENCE

5 ROOM house on the corner with store building attached. Very convenient location. Good neighborhood trade. Excellent condition. Very neat and clean. 2 tons of air conditioning included. Large screened porch, attic fan and floor furnace and gas logs included. Store building is 18x34. Fixtures and stock can be bought extra. Lifetime roof, asbestos siding, wall-to-wall carpet with fireplace in living room, dining room, hall. Priced at $9,750 and a real buy.

IRENE REID

REALTOR—OWNER I & S REALTY, INC.
FA 5-4373 or FA 3-1679
NIGHTS AND SUNDAYS CALL

IRENE REID, FA 3-1679 — ANNI MATTHEWS, FA 5-3747
MARY GRAY, FA 3-3633 — EDITH YARBROUGH, FA 2-6480
SAM E. WILDER, FA 3-8562 — DOROTHY C. PREDDY, FA 3-9948

For You And Your Family "THE TREND"

Presents the Following Homes During

NATIONAL HOME WEEK

Sept. 24, thru Oct. 2nd

To Buy Or Not To Buy

Is the question. We had rather sell but would rent this home with an option to buy later. It is a lovely cherry brick and has 3 large bedrooms, a ceramic bath with shower, a very different pattern of tile floor and factory built birch cabinets with formica counter space. The living room is large with a picture window to bring indoors the beautiful setting of shady oaks. The lot is 100 x 197 feet and has possibilities unlimited. Located in New Natchitoches Subdivision. The payments are only $80. per month.

$2.75 A Day

Keeps the rent collector away and buys this 3 bedroom brick home. One of our nicer trade-in homes; the rooms are all big livable ones and especially the dining-kitchen area (about 1330). The back yard is tremendous with pine and oak trees and is the perfect setting for modern living. Only $400. down and assume $81. a month.

Would You Dare?

Expect to pay $71. per month for a new 3 bedroom brick home. Expect a built-in oven, range and mixer. Expect a large shady lot. If you are that exacting, you are a TREND CLIENT because we have several of these homes. This one is in Oakdale Subdivision for only $350. down.

Young, Rich And Good Looking

YOUNG. . .It's Brand New!
RICH. . . .So richly crafted, you'll love its spacious rooms for a large family, built-in oven and range, vinyl floors, pale blue ceramic bath, paneling, pull-down lights.
GOOD LOOKING. . .The first impression will steal your heart. It is long and slinky and has the twin carport, the large lot with giant pine and sweet gum trees give it the sophisticated look. $500. down and only $93. month.

Whose Home Are You Buying

Your's or the Landlord's? You could be buying this 1½ bath, 3 bedroom brick home for only $68. per month. The large Pine trees, fenced back yard and St. Augustine grass go also. Twin storage on the carport, a large window wall in the living room and much more will make you throw those rent receipts away. 110 PATTON DRIVE.

The Trend Is Up

Up to better living - and it is certainly reflected in this home: 1½ baths for convenience, vinyl floors that are easy to keep, MATHIS heating, birch cabinets, formica counters, washer space, a storage room adjoining the kitchen area and the type workmanship, decorating and landscaping we all look for in a home. It's brand new 3 bedroom brick with wrought iron trim and is located in Bayou Oaks Subdivision.

Short On Cash?

We don't loan money, but we sell homes with very low down payments. This one will go for only $200. down and $80. per month. It is brick, has 3 bedrooms that are all large size, a full ceramic bath, vinyl floors, shadow-box shelving and is one if the "Very Best Buys" this week.

Buy An Equity

$750. buys the $1200 equity in this 3 bedroom brick home in Lakeshore. Near school and shopping center. Extra large kitchen and dining area. Attractive is the word for the outside and so nice is the inside that you'll want to move in this week.

Acreage

40 Acres near Swartz and is covered with large sellable Pine and hardwood timber
20 ACRES, one-fourth mile off Slocum Road in West Monroe. Property has year round running stream and is covered with young Pines. $300. per acre.

5 ACRE TRACTS—7 miles out on New Natchitoches Road. Beautiful Home site. $12,000. $200. down. Owner will finance.

5 ACRES near Western Hills Subdivision on Johnson Rd., West Monroe. Partly wooded. Open land now terraced and is ideal for homesite with a lake.

Commercial

80 x 135 feet on DeSiard Road next to Lakeside Esso. Will lease or sell.

Open The Door To Happier Living
Choose A Home From

TREND BUILDERS & REALTY

Contact Glenn Flemming
Office FA 5-8319
FA 3-9254 — FA 5-2061
FA 2-9765 — FA 5-8928

CLASSIFIED DISPLAY — CLASSIFIED DISPLAY

3 BEDROOM HOMES

WEST MONROE

TOTAL PRICE $9,000

ONLY 6 LEFT AT THIS PRICE

MONTHLY PAYMENTS LESS THAN RENT

- New blacktop streets
- Convenient to schools, shopping center
- Forced air heating
- Knotty pine or birch custom built kitchen cabinets with formica counter-tops
- Formica bath
- Folding louvered closet doors
- Aluminum windows
- Attic fans
- Full insulation

2-HOMES COMPLETED

OPEN FOR YOUR INSPECTION

(4 UNDER CONSTRUCTION)

J. S. JAMES CONST. CO.

FA 3-2364 or 2-6956
AFTER 5 P.M. FA 2-0737

REAL ESTATE FOR RENT

(66) Rooms Without Board

LOVELY bedroom and bath with kitchen and living room privileges. In refined Northside home. Settled lady. Dial FA 2-8551 or FA 2-3770

FURNISHED ROOM, private entrance and bath with adjoining den, kitchen privileges extended. Twin or beds or double available. Single lady $40. mo., 2 ladies $25 each per month. 601 K. St., near Neville High School. Ph. FA 2-5597, FA 3-9378, FA 3-5055.

IDEAL for working people. Air conditioned, utilities paid, pvt. bath, maid, linen service. Free parking. $12.50 to $17.50 week. Alvis Hotel, FA 3-6681.

NICE clean room. Private entrance and bath. FA 3-2224.

AIR CONDITIONED, use of deep freeze, private bath. FA 3-2860, FA 5-2788.

REAL ESTATE FOR RENT

(66) Rooms Without Board

NICE CLEAN bedroom, adjoining bath. Men. 812 N. 2nd FA 3-6962.

(67) Business Places

FOR LEASE
508 North 3rd St.
Brick building, fine for store or offices. Available now.
H. L. ROSENHEIN
REALTOR
807 Ouachita Bank Bldg.
Dial FA 2-8668

(71-A) Business Property

(71-A) Business Property

INDIVIDUAL SERVICE IS GUARANTEED BY US

IRENE REID REALTY

DRASTICALLY REDUCED—$39,000

The Buy Of The Year! If You're Interested In This Fine Piece Of Property, It Will Pay You To Call Us For Details.

A $57,000 INVESTMENT! Buy now! For quick sale only $39,000! Assume owner's loan of approximately $19,000 or make a new loan! 500 feet located on Bayou DeSiard where fishing is fine, 40 ft. pier. Lovely 6 room residence, 5 room apt. Only 4½ years old. 4 car garage. Extra 5 room apt. with ½ bath on lower level, formerly used as office space with over 1240 sq. ft. in this section. Also 2 story 4 apt. building on property with revenue. Constructed of heavy, fine quality concrete blocks, aluminum windows, insulated, gutter spouts. Full of lovely trees. St. Augustine lawn, camellias, azaleas, etc. Here is your opportunity to live in a lovely home, enjoy income from 3 apts., and use the basement for your business. There's an extra 250 ft. on the water that you can use for additional revenue by reselling or leasing. As a suggestion: Boat business, bait business, etc. This sounds like a lot of money but it's not. This is a "top shelf" proposition. All or part can be purchased. Save time, effort, and money going from your office to your home. Live here in all privacy, operate your business in part of the building and enjoy the revenue from the rent of it. It will actually pay for itself.

Corner Of Hall And Grammont St.

DIRECTLY in the rear of the Telephone Co. building, adjoining doctor's clinic, 2 blocks from St. Francis, 2 blocks from post office, 1 block from Presbyterian and Methodist Churches. Big corner lot 100x150. Consists of 2 buildings which include 17 apartments — 15 completely furnished, good furniture, good condition; 2 unfurnished. And a commercial business office with 5 year lease at $65 month. Total monthly income average $835. These buildings are frame and need no immediate repairs. Taxes are reasonable, insurance rate is low. Mr. Investor, buy this property and take advantage of $835 income until you are ready to use it for a much needed building on this corner. Ideal for doctor's clinic, drug store, or any business that needs first class business location in an already built-up and proven commercial site. The new city hall and executive offices are scheduled to be built in this vicinity in the near future. Don't pass this opportunity up. Call us for information.

WAREHOUSE

ON MISSOURI Pacific Railroad track. 3 miles from the new Eastgate Shopping Center. Excellent location for distributor. Warehouse, office, includes approximately 2500 to 3000 sq. ft., loading docks on 3 sides. Includes side track for 10 railroad cars — already paid for. Lot faces 525 ft. on DeSiard. 20 days occupancy. Sale price is $31,600. Contact us to show you this property.

NORTH 6TH

OLDER HOME, large rooms, 3 bedrooms, living room, dining room, kitchen, back porch, corner lot. $11,750.

DeSIARD RD.

OPPOSITE the college. 3 bedroom residence and extra duplex. Right in front of the college. Duplex revenue $100 a month. Always rented to college boys. Live in this roomy house or open a business or rent it for good revenue.

Mr. Business Man
LOCATE IN THE
MONTGOMERY
Business Center

LARGE tract of land, corner Franklin and Breard, only a few blocks from the Sterlington Road and the new post office in College Area. Industrial and commercial locations have been sold. Some buildings are being planned, some have been built. The following lots are a few available: Lot 188x275, $12,500. Lot 197x165, $10,000. Lot 165x125, $9,000. Lot 100x251, $12,500.

GOING BUSINESS

STERLINGTON Road in shopping center. Practically new building, air conditioned. Very reasonble.

NORTH 2ND ST.

CORNER of Olive, facing 100 ft. on Olive and on railroad track, and 150 ft. on North 2nd St. This is a very reasonable piece of property. Only 3 blocks downtown Monroe. No building. $27,000.

JUST OFF 19TH

COMMERCIAL lot. Facing 225 ft. on Graham St., 249 ft. on Tower, by 135 ft across the back. Here's a wonderful buy. All paving paid. Only $8600.

5 ACRES

MILHAVEN ROAD. Near the new Highway 20.

COMMERCIAL CORNER LOT

LOCATED corner Apple and Jackson. 125x150.

CR. 6TH AND BRES

THROUGH to Hudson Lane. 200 ft. deep with 3 bedroom home. Ideal for commercial property. Live in the residence and build your building later.

JACKSON ST.

200 FEET. $10,500. Call us for information.

IRENE REID

REALTOR—OWNER I & S REALTY, INC.
FA 5-4373 or FA 3-1679
NIGHTS AND SUNDAYS CALL
IRENE REID, FA 3-1679 — ANNI MATTHEWS, FA 5-3747
MARY GRAY, FA 3-3633 — EDITH YARBROUGH, FA 2-6480
SAM E. WILDER, FA 3-8562 — DOROTHY C. PREDDY, FA 3-9948

(73) Houses

(73) Houses

INDIVIDUAL SERVICE IS GUARANTEED BY US

IRENE REID REALTY

CHRISTIAN DIOR
Had Nothing To Do With
1403 FAIRVIEW
But He Coined The Phrase
"NEW LOOK"
And It's An Appropriate Description For This Immaculate And Beautiful Pink Residence Of
MRS. LEO TERZIA'S

HERE'S a 2 bath, 2 bedroom, big den, separate dining room, separate living room, separate quarry tile screened porch, all carpeted, drapes, centrally heated, 3 tons of air conditioning — that will captivate you the minute you look at it! Located on an exquisitely landscaped lot filled with huge, handsome pecans, oaks, pines, fine azaleas, camellias, lovely bordered flower beds, St. Augustine lawn —every inch of it presents a park-like appearance. Constructed of the finest Southern fir, drop siding, and painted in a luscious shade of camellia pink. 9 ft. ceilings are another extra feature you'll like. Enter into this 8 ft. foyer and into a 14 ft. living room and separate 12 ft. dining room. The kitchen and breakfast room is 21 ft. and is so charming in its pale aqua with a neat pattern of wall paper above the glazed white wainscoating. Huge 8 ft. walk-in closet in the kitchen with a separate pantry, white Formica tops, breakfast bar. Master bedroom is 12x17, with a triple sliding door closet and built-in chest. Another bedroom, 12x13, huge closets. Center service hall with doors to all entrances makes this house easy to get to every room without confusion. Completely insulated. Family room across the entire back wall of this den is glass. Camellia pink carpets from the front door to the den door, matching walls and matching drapes. There's not a better located house in North Monroe — there's not a prettier house in North Monroe. Call us for an appointment to see!

WEST MONROE

BRICK, 3 bedrooms, 2 tile baths. Large living room, separate dining room, kitchen with dishwasher, disposal. Located on a tree - studded lot 150 x 300. Only 5 years old. Carpeted throughout, centrally heated, ducted for air conditioning, 4 units included. Double carport.

NEW LISTING
RAYMOND DRIVE
ON THE BAYOU

NO CITY taxes! Beautiful red brick, trimmed in white grillwork. 2 bedrooms, family room, beautiful pink ceramic tile bath, built - in oven and range in the kitchen, breakfast bar, Formica cabinet tops, plumbed for washer, big storage room, dining and pine paneled family room with sliding glass wall to patio. Living room has attractive modern Roman brick exposed wall, oak block walls, fireplace. All large closets including cedar closet, attic fan, central heating, 3½ tons of air conditioning, drapes. Double carport. Beautiful lot, cyclone fenced, 100x200 ft., with big flood lights, trees. This home is only 3 years old and is locally financed at $119 a month including taxes and insurance. Very good soft water, all you want to use at only $6 month. Total price $26,500. Either assume owner's loan and pay equity or make new loan.

HERE'S A REAL DEAL!
NEW LISTING
NOTHING DOWN
NO CLOSING COSTS
$95 PER MONTH

VACANT! Ready to move into. Beautiful multi - color 18 - month - old brick. 3 bedrooms, 2 baths, living room, family room, kitchen, dining area. Attic fan, wired 220. All rooms are very large and spacious, nice closet space, vinyl floors, plumbed for washer, 13 ft. utility room. (large enough for small bedroom). You'll love the color telephones in every room in this house. Located on a tree - studded lot 100x150. You never saw such a deal in your life. Owner transferred, 6 minutes from downtown Monroe in North Monroe Subdivision. Don't fail to call us—here's your chance if you don't have much money for down payment. To qualify you must have good credit and make approximately $475 per month. We have the key, call us now! Get your family settled in a beautiful home easier than you could have ever done it before anywhere!

APPROXIMATELY 300 FT. LOT
ON BAYOU DESIARD

MOST BEAUTIFUL lot in all of Monroe. This lot is exquisitely landscaped, has age - old trees, gorgeous approach to the water's edge, terraced. Actually room for 2 to 3 houses depending on your needs. Note: There's an older 2 bedroom home on this property that can be remodeled into a dream home. If you have imagination and want a real interesting project, buy this gorgeous lot and develop it. City water, La. Power and Light service. Only 2 minutes from the new Ouachita Parish High School. Be sure to call us!

NEW LISTING
TO SETTLE ESTATE
THIS HOME MUST BE SOLD

OLDER HOME made into 2 apartments with a revenue of $100 per month. Located on a beautiful 100x150 ft. lot with beautiful trees, magnolia, apple, plum, pecan, figs, holly, crepe myrtle. Very rich soil, wonderful garden spot in the rear. Room for another house. Will sell completely furnished for $10,500 or $9450 without furniture. Balance due $5300, pay the difference or make a new loan. The roof is only 4 years old. Hardwood floors. Paving and sewerage paid, bus line in front of the house, near the Barkdull Faulk and Plum St. Schools, Safeway Shopping Center. This is wonderful rental property. Buy this as an investment with revenue $100 month, and put you a Jim Walter or Shell Home on the vacant property. Located on Georgia St., across the Winnsboro Road.

NEW LISTING
NORTH 5TH ST.

½ BLOCK FROM Georgia Tucker School. Very comfortable 3 bedroom house. All huge rooms. Big 17 ft. living room, separate dining room, 12 ft. kitchen, metal cabinets, Formica cabinet tops, plumbed for washer, 9 ft. utility room with built - in shelves and closets, big 9 ft. modern hall. Hardwood floors. Paving and sewerage paid. Termite contract. Lot 50x150, with trees and shrubs. Close to churches. Here's a real buy at $10,500. Almost immediate posession.

IRENE REID

REALTOR—OWNER I & S REALTY, INC.
FA 5-4373 or FA 3-1679
NIGHTS AND SUNDAYS CALL
IRENE REID, FA 3-1679 — ANNI MATTHEWS, FA 5-3747
MARY GRAY, FA 3-3633 — EDITH YARBROUGH, FA 2-6480
SAM E. WILDER, FA 3-8562 — DOROTHY C. PREDDY, FA 3-9948

REAL ESTATE FOR RENT

(67) Business Places

WAREHOUSE
50,000 SQ. FT. Under steel roof, on concrete. Can be divided in 3 sections. Will rent all or part.
Ph. T. H. Scott, FA 2-4432

BUILDING FOR LEASE: 2200 Cypress, W.M Presently being used as grocery store and dough nut shop; suitable for any other type business. Living quarters upstairs. For information Call FA 5-7302.

REAL ESTATE FOR RENT

(67) Business Places

FOR LEASE 400 block Louisville Ave. Large modern brick air conditioned building Now occupied by the La Employment Service Over 7800 sq ft Available shortly Will lease 5 years with option to renew Very reasonable Ph. FA 3-1679.

FOR lease, modern brick office building, North 4th St $125 month. FA 3-1679

(73) Houses

(73) Houses

INDIVIDUAL SERVICE IS GUARANTEED BY US

IRENE REID REALTY

WEST MONROE

NEAR the school, on North 8th. Nice comfortable, real good 5 room house on 175 ft. lot. Vacant, ready to move into. $600 down, total price $10,000.

BLANKS ST.
$950 DOWN AND CLOSING
Total $1200 Moves You In

NEAR Sherrouse School. Pretty setting on a nice corner lot. Brown asbestos siding, lifetime roof, pretty shrubs and lawn. 2 bedrooms, big bath, living room and dining area, kitchen, and hardwood floors. $14,600.

PARGOUD DRIVE
MAKE OFFER

2 BEDROOM home. Excellent condition. On pretty private lot. Hardwood floors, living room, dining room, kitchen. Large and roomy. $10,500.

NEAR MITCHELL SCHOOL, W.M.

OLDER home, completely remodeled. Lot 50x190. All large rooms. Separate dining room, 2 baths, 3 bedrooms. Nice landscaping. $13,600.

WILLIS ST., W.M.

CORNER lot 100x150. Cedar shingle and brick combination. 3 bedrooms, large bath with built-ins, living and dining, kitchen. Extra, small house on premises. Ideal for office. Near Highland School.

ARLINGTON ST.

NEAR Ouachita Parish High School. Attractive year old, 3 bedroom, 2 bath brick. Centrally heated. Double carport.

SHERROUSE AVE.

2 BEDROOM home. Ideal rent property. Near the college.

CURVE DRIVE

BAYOU Shores. Beautiful gray brick. 3 bedrooms, separate family room, living room, 2 baths. Vacant.

LAKESHORE

ON THE water, 3½ year old, modern brick on lot 100x300 ft. 40 ft. pier. 2 bedrooms and separate den, hardwood floors. Interiors are paneled. Wonderful buy.

LAKESHORE

PECAN Drive. Salmon colored brick and white shiplap combination. 3 bedroom home located on a 100x125 ft. lot. Large bath, lots of storage, centrally heated. Paved. $11,600. $1150 down, $72 month.

NORTH 7TH, W.M.

NEAR shopping center and new Western Lanes Bowling Alley. 2 bedrooms, living room, dining area, carpeted, nice bath, hardwood floors, air conditioning units, and floor furnace. Almost immediate possession.

NORTH MONROE

SPEED Ave. Buff brick, 3 years old. 3 bedrooms, 2 baths, large family room, built-in kitchen, built-in refrigerator. Beautiful patio, fenced back yard, barbecue. On lot 100x150, lots of trees.

PARGOUD BLVD.

BEAUTIFUL buff brick, redwood trim. On lot 150x150, swimming pool. Air conditioned, centrally heated. Fenced yard. Double carport. 3 bedrooms, 3 baths, built-in range and oven, separate living room, family room, dining area.

LOOP ROAD

3 BEDROOM brick on the water. Extra 150 ft. vacant lot adjoining.

MILTON ST.

3 BEDROOM brick. $14,500.

AUBURN AVE.

DUPLEX apartment, 2 baths. Well located. Good condition.

HILTON ST.

LOVELY colonial white cottage. 3 bedrooms, 2 baths. Separate dining room, living room, porch. ½ block from the busline.

DUPLEX, W.M.

NEAR all the schools and churches. Now rented. Good revenue. Owner will finance. Total price $9700.

118 MASONIC

1 BLOCK from college. $625 down, $75 month. A lovely home located on a corner lot, good condition. 2 bedrooms, living room, large bath, den, hardwood floors. $11,025. Excellent rent property.

MYTRLE ST.
REDUCED-$13,500

COLONIAL style residence, 2 bedrooms, separate den, separate dining room, model kitchen, all built-in oven, range features. Lot 75x150.

BETIN ST.

NEAR Lady of Fatima. Here is an attractive green asbestos 4 year old 3 bedroom spotless home. Lot 60x150. $4000 down or buy owner's assumption with small equity.

WILL TRADE

ON BEAUTIFUL new 3 bedroom brick, 2 baths, in Charmingdale. Outside City limits, no city taxes. Price $16,500. Gas, lights, water, sewerage. Call us now to look at your present home and to show you the new one! It's a good deal!

NEW LISTING
Olin Employees—Take Notice!

THIS is a repossessed home. Lovely brick located on a 71x357 ft. lot. (½ acre) in the better residential section, wooded area near Olin. Blonde brick, 3 years old. Living room 16x18, separate dining room 9x12, kitchen 10x16, double sink, natural wood cabinets, Formica tops, nice modern bath. Bedrooms are 10x16, 16x18, walk-in closets. 16x30 attached garage, paneled with knotty pine paneling and plywood. Excellent for family room use. All floors in flatgrain pine, attic fan. Paving paid. Termite contract. A real bargain at $9950!

TRADE IN YOUR HOME
ON THIS HOME

HENDERSON, W. M. Exclusive beautiful brick and frame residence located on 100x282 ft. rolling lot. Living room 12x14, dining and kitchen 11x23, Formica cabinet tops, built-in G.E. oven and range, Nutone mixer, beautiful factory made cabinets, stove hood, washer connections. 63 sq. ft. of storage. 1½ ceramic tile baths, vanity in bath. 3 bedrooms 11x12, 10x12, and 16x11, 6 roomy closets. 16 ft. patio. Carport, solid concrete driveway. Vinyl floors, attic fan, centrally heated, natural gas. Total price $14,700. $600 down, $89 month.

IRENE REID

REALTOR—OWNER I & S REALTY, INC.
FA 5-4373 or FA 3-1679
NIGHTS AND SUNDAYS CALL
IRENE REID, FA 3-1679 — ANNI MATTHEWS, FA 5-3747
MARY GRAY, FA 3-3633 — EDITH YARBROUGH, FA 2-6480
SAM E. WILDER, FA 3-8562 — DOROTHY C. PREDDY, FA 3-9948

FAULK & FOSTER

EMERSON AVENUE

YOU'D LIKE to come home to this snow white bungalow so convenient to all northside schools, churches and shopping center. 2-bedroom, paneled den, tile bath, carpeted, drapes, separate dining room. Bright and airy kitchen with loads of cabinets, a breakfast nook and plumbed for washer. Beautifully landscaped yard with good shade trees. Add pride of ownership to all these features and you'll be convinced that this is an outstanding buy. Easily financed too!

NORTH McGUIRE

NICE, roomy, comfortable home in "tip-top" condition. 3-bedroom brick, large (12x29) den for all family activities. Central heating and air - conditioning. Venetian blinds, drapes, double paved carport with large storage. Only 4 years old. Lot 100x175 with fine shade trees. On FHA loan only $900 down!

CYPRESS, WEST MONROE

RUSTIC privacy on a full acre with many, many shade trees is offered by this trim, 3-bedroom home. Hardwood floors, all good sized rooms, plumbed for washer. Already financed. Low down payment. Don't fail to see this one!

JASMINE STREET

DELIGHTFUL, two - story, older, 3-bedroom home, on large lot with beautiful shade trees. Large carpeted living room, separate dining room. Hardwood floors, Venetian blinds, drapes, plumbed for washer. Only a step to the bus line and near all Northside schools and churches. Take a look!

LOMALAND DRIVE,
WEST MONROE

THIS HOME was built 5 years ago by the present owner and nothing was spared to make it the best that money can buy. 3- bedroom, brick with tile baths, den, large kitchen with disposal and dishwasher. Lots of closets and storage. Well planted lot (160x150) only a couple of blocks from Highland Country Club. Your good judgement will match your good taste if you buy this home.

GORDON AVENUE

THIS KIND is hard to find. 4-bedroom, 2 upstairs with wall - to - wall carpeting. Big beautiful kitchen with walk-in pantry, Formica counter tops, dining area. Large living room, separate dining room, entrance foyer. Plenty of closets throughout plus attic storage. Fenced back yard. Only $500 down on FHA loan.

OLD STERLINGTON ROAD

BEAUTIFUL brick home on Bayou only 1 yr. old. 2-large bedrooms, all tile bath, and big living room. Central heat, formica counter tops, Venetian blinds, drapes. The lot is 110 x 200. This is truly a beautiful home. Let us show you.

310 WOODROW
WEST MONROE

BUY yourself good income. Two, good, 2-bedroom rent homes on nice corner lot. Just a block from St. Paschal's School. At only $9,000 this is a "Cracker - Jack" investment!

HILTON STREET
DUPLEX

3-BEDROOM apartment one side; 2-bedroom other side. Large lot with many fine shade trees. Close to Neville and the bus line. This is a real investment. Let it be a money maker for you!

CARTER DRIVE,
WEST MONROE

BEAUTIFUL 3- bedroom, brick only 2 years old. Tile bath, birch cabinets in built - in kitchen and formica counter tops. Central heat, many closets. Fenced back yard. Interior and exterior in best condition. You'll be glad you looked at this one!

STUBBS AVENUE

SPACIOUS and livable older home that has been redecorated throughout. Central heat, separate dining room, tile bath, plumbed for washer and dryer, 220 wiring, drapes and curtains throughout. All generous sized rooms. Don't let this "sleeper" get away from you. Low down payment!

FAULK & FOSTER

Nita Brinson, FA 2-8206 — Marian LaSuzzo Slavent, FA 2-2425
Robert Kellogg, FA 3-5038
MORRIS HAAS, JR., MANAGER, FA 2-9738

REAL ESTATE FOR RENT

(68) Office & Desk Space

NEED PARKING SPACE?
NEED MORE OFFICE SPACE?

WE OFFER plenty of both, at very reasonable rent. IMMEDIATE POSSESSION . . . located on fast growing Jackson St. Call LESTER CARR, FA 2-7064 or FA 2-2214.

AIR CONDITIONED
MODERN OFFICE SPACE
LOCATED in W M Business Center. Any size All utilities paid Plenty of parking Contact.
Thames & Hartness
REALTORS
FA 5-6327; Nights FA 5-1861, FA 3-9907
Office 701 North 7th St., West Monroe.

REAL ESTATE FOR SALE

(71) Building & Contracting

Now Building In Westwood and Town & Country
Monroe Custom Builders
FA 2-0087 — Joe Ledoux

KELLY PLUMBING CO
Water Heaters – Sewer Connections
REPAIR SERVICE — FA 2-5116

See the new fall colors in paint
Keystone Paint & Decorating
413, 415 N. 3rd St. — FA 2-3077

J. S. JAMES CONST. CO.
Builders of Quality Homes
1816 South 8th — FA 3-2364, FA 2-6956

HOMES BUILT TO YOUR PLANS OR OURS
V D. "Dan" Bagwell Cont.
305 Coleman, W.M. — Dial FA 2-0009

REAL ESTATE FOR RENT

(68) Office & Desk Space

AIR CONDITIONED Office space with maid service. Parking space available Reasonable rates. FA 3-7731.

OFFICE SPACE
Louisville Business Center
Dial FA 2-2636

AIR CONDITIONED
OFFICE SPACE FOR RENT
2224 Louisville Ave. & 111 N. 18th
Prices $35.00 up
L. M. RAY, CORP.
DIAL FA 3-6621

NEW OFFICES, air conditioned. utilities paid, maintenance. off street parking. 1608-D Stubbs. FA 2-5356 or FA 5-1374.

(71-A) Business Property

908 NORTH 3rd. Adjoins Hollywood Restaurant. Lot 90x110.
614 NORTH 4TH. Marvelous commercial location . . . lot 75x150.
SOUTH 2nd, corner, 751x150. Marvelous location for service station, or any kind of business.
304 ARKANSAS. Excellent commercial lot. 50x150, can be used as home and shop.
CORNER lot. 6th and Harrison, 70x100.
WOOD St. Ideal for doctors . . . lot 62x145.

PAULA LANDRY
REALTOR — DIAL FA 5-6889
WALKER GLENN, FA 3-1709
W. BARR CORRY, FA 2-6406
JOHN DAVIS, FA 5-8859

(73) Houses

(73) Houses

INDIVIDUAL SERVICE IS GUARANTEED BY US

IRENE REID REALTY

COLLEGE DUPLEX

4-PLEX apartment house, College Area. 2½ years old. 2 bedrooms each apartment, all baths are ceramic tile, 2 blocks from the college, 1 block from Sherrouse School. Good revenue. 2 garage apartments in the rear. This is good investment that will always bring you good revenue in College Town.

We Have The
SEMI-COLONIAL, 1-STORY
OLDER HOME OF
MR. AND MRS. HAYES GENTRY
FOR SALE

LOCATED ON a lot (over an acre) on Trenton St., facing the Ouachita River more than 200 ft. Although this is an older home with 10 ft. ceilings and built on brick piers, it is actually ageless, since it has been in the last few years completely rebuilt from the foundation to the ceilings inside and out. This is a very comfortable home with loads and loads of space, suitable for a large active family. The lot is most attractive with handsome trees, fine pecan trees, bearing fruit trees, St. Augutsine lawn, shrubs, and flowers. The back yard is completely fenced in chain link fence making it completely private. The house is constructed of cypress, pine, and hardwood, painted white with grillwork columns. Sunken front porch, good roof. Living room 22 x 15 with fireplace, separate dining room 14 x 22, paneled in cedar, sliding glass wall to paneled family room 18x35, overlooking fenced in grounds in the rear. 27 ft. kitchen, knotty pine paneled, loads of built-ins, lots of hardware, plumbed for washer and dryer, ceramic tile cabinet tops, dishwasher, breakfast area 2 complete baths with tubs and shower, built-in vanity. Both baths open in halls making the facilities convenient to all rooms. Look at the sizes of these bedrooms: 18x16, 18x17, and 13x15, all with double closets, plenty of outside entrances. Heated with floor furnaces and space heating. 2-car garage, loads of storage. Attic fan, 2 fireplaces, 4 tons of air conditioning, draw drapes. Termite contract. Paving and sewerage paid. 2 blocks from the busline, convenient to W. M. High and Country Club. This house has become too large for the family and they are moving into a smaller home. This home will be ready for occupancy on October 1. A real buy at $23,500. Call us today to see this lovely, spacious home. To replace this home would cost more than $35,000.

NEAR NEVILLE SCHOOL

ON CIVIC St. A completely newly rebuilt brick home that is so attractive you'll want to own it the minute you see it. Ranch style modern on lot 75x135, trees and shrubs, fenced back yard. 20x14 living room with separate entrance, separate dining room 13x10, lovely kitchen. dishwasher, plumbed for washer and dryer, wired for electric stove, nice cabinets with Formica tops, tile bath, tub and shower, 3 bedrooms 13x14, 13x12, and 19x12. The large bedroom now being used as family room. Attached garage, nice storage area. Beautiful gleaming hardwood floors, plenty of telephone jacks, 42 inch attic fan, floor furnaces, wired 220 in 3 rooms, new blinds throughout. Paving and sewerage paid. Near the Park Ave. and Forsythe bus lines, near Neville, golf course, shopping center, Parkview Baptist Church.

WEST MONROE

ONLY 15-MONTHS-OLD Blonde brick. Located on a pretty 100x150 lot with trees. Very attractive kitchen, built-in oven and range, birch cabinets, extra nice utility room with a sink and connections for deep freeze, washer and dryer. Large den with sliding glass wall to patio. 2 big bedrooms, huge bath with dressing table, big living room, attic fan, centrally heated, wired 220, drapes. Near Highland School and Country Club. Priced $15,250.

ORLEANS ST.

NEAR LEXINGTON School. Owner moved to Shreveport. Ready to move into. Here is a pretty red brick 3 bedroom home less than 1 years old, that is very suitable for family living. Consists of living room, dining area, built-in oven and range in pine paneled kitchen, plumbed for washer in utility room, 1½ ceramic tile baths, family room in kitchen area, carport, attic fan, centrally heated, wired 220, drapes. Paving and sewerage paid, 1½ blocks from the bus line. Convenient to Lexington, Junior High, Neville and shopping center. Priced at only $16,400

VICTORIA ST.

3 BEDROOM residence. Good rent property. $400 down, $73 month.

NORTH 6TH

OLDER home, large rooms. 3 bedroom, living room, dining room, kitchen, back porch, corner lot. $11,750.

IRENE REID

REALTOR—OWNER I & S REALTY, INC.
FA 5-4373 or FA 3-1679
NIGHTS AND SUNDAYS CALL
IRENE REID, FA 3-1679 — ANNI MATTHEWS, FA 5-3747
MARY GRAY, FA 3-3633 — EDITH YARBROUGH, FA 2-6480
SAM E. WILDER, FA 3-8562 — DOROTHY C. PREDDY, FA 3-9948

INDIVIDUAL SERVICE IS GUARANTEED BY US

IRENE REID REALTY

SOUTH 5TH

2 BEDROOM home near Plum St. School. Fenced back yard. $8000.

AUBURN AVE.

BLONDE brick, 3 bedrooms, 2 baths, separate den. Air conditioned, centrally heated. Lot 100x150, trees. Fenced back yard.

OLDER HOME

BUILT of solid cypress. North 7th St. Excellent condition. Ideal rent property. 3 bedrooms.

NORTH MONROE

NEAR Neville on Hawthorne. English style home. Consisting of 2 bedrooms, 2 baths, separate dining room, large kitchen. Pretty flowers and trees. Perfect condition.

NORTH 4TH

NEAR Neville. 2 bedrooms, separate dining room, kitchen, bath, entrance hall. $12,500.

SPEED AVE.

NEAR Neville. Brand new 3 bedroom, 2 baths, separate den. Air conditioned, centrally heated. Double carport. Fenced yard. Lot 100x150.

FRANCIS PLACE

NEAR Lexington School. 3 bedroom blonde brick. Vacant. Centrally heated. Lovely neighborhood.

SPENCER ST.
MAKE OFFER

OLDER home. 3 bedrooms, separate family room. Best neighborhood. Good condition.

OLD NATCHITOCHES RD., W.M.

3 BEDROOM brick home under construction. $13,500. On ½ acre ground. Good financing, no closing costs.

JUST OFF PARK AVE.

OLDER home. Red brick. Corner lot. 3 bedrooms, separate dining room, fireplace, porch, kitchen, bath. Lots of storage, tall ceilings. $14,000.

LARGE APT. HOUSE

CORNER of Jackson and Apple St. On lot 100x150 with 25 ft. neutral ground. Good revenue. Ideal commercial corner.

MILTON ST.

NEAR Parkview Church. 3 bedroom brick on a beautiful lot. $1400 down, no closing costs.

FRANCIS PLACE

3 BEDROOMS, 2 tile baths. Gray brick. Fenced yard. Centrally heated, air conditioning units included $1100 down.

LOMALAND, W.M.
$500 AND CLOSING

NEAR Highland Country Club. 3 bedroom brick. Lot 100x200, fenced back yard. Owner transferred. Centrally heated, air conditioned, all drapes included and priced at only $16,800.

WEST MONROE

OTIS ST., near Highland School. Ranch style colonial. 3 bedrooms, 2 baths, separate dining room, big living room, wall-to-wall carpeting. Lot with many lovely trees, 150x200 ft. It's a beauty!

REDWOOD DRIVE

OAK Park. 3 bedroom, 2 bath brick. Carpeted living room, family room, hardwood floors. Beautiful 100x150 lot with trees. Vacant.

MILTON ST.

NEAR Lexington School. 3 bedroom, 2 bath blonde brick. Living room, dining area, kitchen.

FORSYTHE AVE.

BEIGE BRICK. 14x27 living room, large family room, very modern kitchen with island sink, breakfast room, 2 bedrooms, 2 baths. 2-car carport. On a tree-studded lot, 19 trees, patio, 5½ years old, centrally heated, drapes, 2 tons air conditioning. 1800 sq. ft. living area.

NEW LISTING
COMBINATION STORE
AND RESIDENCE

5 ROOM house on the corner with store building attached. Very convenient location. Good neighborhood trade. Excellent condition. Very neat and clean. 2 tons of air conditioning included. Large screened porch, attic fan and floor furnace and gas logs included. Store building is 18x34. Fixtures and stock can be bought extra. Lifetime roof, asbestos siding, wall-to-wall carpet with fireplace in living room, dining room, hall. Priced at $9,750 and a real buy.

IRENE REID

REALTOR—OWNER I & S REALTY, INC.
FA 5-4373 or FA 3-1679
NIGHTS AND SUNDAYS CALL
IRENE REID, FA 3-1679 — ANNI MATTHEWS, FA 5-3747
MARY GRAY, FA 3-3633 — EDITH YARBROUGH, FA 2-6480
SAM E. WILDER, FA 3-8562 — DOROTHY C. PREDDY, FA 3-9948

REAL ESTATE FOR SALE

(71) Building & Contracting

NEW HOMES BUILT, Repairs, Additions. YOU NAME IT! WE DO IT!
W. C. "BILL" REID
Call FA 3-8382 — Free Estimates

REMODEL REPAIR RE-ROOF
USREY LUMBER SUPPLY
FA 2-7704 — Nothing Dn FA 2-7853

NICHOLAS. F. BRUSCATO CONSTRUCTION CO.
Building and Remodeling
Free Estimates — FA 5-3243

BUILDING AND REMODELING
FREE ESTIMATES
Kitchen's Construction Co.
3705 Lee Ave. — Phone FA 2-4592

REAL ESTATE FOR SALE

(71-A) Business Property

NORTHSIDE COMMERCIAL
50 FT. LOTS on Stubbs and Graham, new business area, well elevated and drained ready for building.
COMMERCIAL . . Louisville Ave. Lot for rent or lease, spacious paved area.

Frances Jacola
LICENSED AND BONDED BROKER
BETTER BUYS REALTY
SALES REPRESENTATIVES
ANNE MONCRIEF &
GEORGIA MAE ROBISON
FA 5-6541 or FA 5-8830

(73) Houses

(73) Houses

For You And Your Family "THE TREND"

Presents the Following Homes During

NATIONAL HOME WEEK

Sept. 24, thru Oct. 2nd

To Buy Or Not To Buy

Is the question. We had rather sell but would rent this home with an option to buy later. It is a lovely cherry brick and has 3 large bedrooms, a ceramic bath with shower, a very different pattern of tile floor and factory built birch cabinets with formica counter space. The living room is large with a picture window to bring indoors the beautiful setting of shady oaks. The lot is 100 x 197 feet and has possibilities unlimited. Located in New Natchitoches Subdivision. The payments are only $80. per month.

$2.75 A Day

Keeps the rent collector away and buys this 3 bedroom brick home. One of our nicer trade-in homes; the rooms are all big livable ones and especially the dining-kitchen area (about 1330). The back yard is tremendous with pine and oak trees and is the perfect setting for modern living. Only $400. down and assume $81. a month.

Would You Dare?

Expect to pay $71. per month for a new 3 bedroom brick home. Expect a built-in oven, range and mixer. Expect a large shady lot. If you are that exacting, you are a TREND CLIENT because we have several of these homes. This one is in Oakdale Subdivision for only $350. down.

Young, Rich And Good Looking

YOUNG. . .It's Brand New!
RICH. . . .So richly crafted, you'll love its spacious rooms for a large family, built-in oven and range, vinyl floors, pale blue ceramic bath, paneling, pull-down lights.
GOOD LOOKING. . .The first impression will steal your heart. It is long and slinky and has the twin carport, the large lot with giant pine and sweet gum trees give it the sophisticated look. $500. down and only $93. month.

Whose Home Are You Buying

Your's or the Landlord's? You could be buying this 1½ bath, 3 bedroom brick home for only $68. per month. The large Pine trees, fenced back yard and St. Augustine grass go also. Twin storage on the carport, a large window wall in the living room and much more will make you throw those rent receipts away. 110 PATTON DRIVE.

The Trend Is Up

Up to better living - and it is certainly reflected in this home: 1½ baths for convenience, vinyl floors that are easy to keep, MATHIS heating, birch cabinets, formica counters, washer space, a storage room adjoining the kitchen area and the type workmanship, decorating and landscaping we all look for in a home. It's brand new 3 bedroom brick with wrought iron trim and is located in Bayou Oaks Subdivision.

Short On Cash?

We don't loan money, but we sell homes with very low down payments. This one will go for only $200. down and $80. per month. It is brick, has 3 bedrooms that are all large size, a full ceramic bath, vinyl floors, shadow-box shelving and is one if the "Very Best Buys" this week.

Buy An Equity

$750. buys the $1200 equity in this 3 bedroom brick home in Lakeshore. Near school and shopping center. Extra large kitchen and dining area. Attractive is the word for the outside and so nice is the inside that you'll want to move in this week.

Acreage

40 Acres near Swartz and is covered with large sellable Pine and hardwood timber

20 ACRES, one-fourth mile off Slocum Road in West Monroe. Property has year round running stream and is covered with young Pines. $300. per acre.

5 ACRE TRACTS—7 miles out on New Natchitoches Road. Beautiful Home site. $12,000. $200. down. Owner will finance.

5 ACRES near Western Hills Subdivision on Johnson Rd., West Monroe. Partly wooded. Open land now terraced and is ideal for homesite with a lake.

Commercial

80 x 135 feet on DeSiard Road next to Lakeside Esso. Will lease or sell.

Open The Door To Happier Living Choose A Home From

TREND BUILDERS & REALTY

Contact Glenn Flemming
Office FA 5-8319
FA 3-9254 — FA 5-2061
FA 2-9765 — FA 5-8928

CLASSIFIED DISPLAY — CLASSIFIED DISPLAY

3 BEDROOM HOMES

WEST MONROE
TOTAL PRICE $9,000
ONLY 6 LEFT AT THIS PRICE
MONTHLY PAYMENTS LESS THAN RENT

- New blacktop streets
- Convenient to schools, shopping center
- Forced air heating
- Knotty pine or birch custom built kitchen cabinets with formica counter-tops
- Formica bath
- Folding louvered closet doors
- Aluminum windows
- Attic fans
- Full insulation

2-HOMES COMPLETED
OPEN FOR YOUR INSPECTION
(4 UNDER CONSTRUCTION)

J. S. JAMES CONST. CO.
FA 3-2364 or 2-6956
AFTER 5 P.M. FA 2-0737

REAL ESTATE FOR SALE

(71-A) Business Property

GOOD BUSINESS LOCATION
615 DESIARD St., 622 DeSiard, FA 2-7962.

EXCELLENT LOCATION for any type business, 210 and 212 North 14th St. Building with 2 stores and 2 rent houses on corner. Now leased out for washateria. See owner at 711 Winnsboro Rd.

COMMERCIAL LOT
CYPRESS St., W. W. Corner lot, 160x238. Has road across the back. Large enough for large business. Nice location.

D. H. ODOM
Dial FA 2-1610 Days. Nights, Sundays

CLASSIFIED DISPLAY

FOR SALE
416 ORLEANS ST.
New 3 Bedroom Brick
1½ Baths. Air Conditioned
TROIS PETTIGREW
Dial FA 3-4128

NEW HIGHWAY
TAKING YOUR HOME?
We Have
100% FINANCING
and
NEW HOMES AVAILABLE
For persons displaced by highway.
COMMUNITY HOMES, Inc.
701 N. 7th, W.M. FA 5-6327

CHOICE LOTS
Now Available
In Fast Growing
H. M. McGUIRE'S
HIGHLAND PARK
BUSINESS CENTER
Act Now For Unexcelled
Commercial Spots!
Dial Arthur L. Vatter
FA 2-5908
(BUY GOOD EARTH) YOUR BEST INVESTMENT

REAL ESTATE FOR SALE

(71-A) Business Property

FOR RENT or lease. 40 x 70 ft. shop building, 2 offices. 200 ft. x 300 ft. corner lot in W. M. on Hwy. 80. Phone FA 5-5926, FA 2-9877.

FOR SALE, business location by owner. Near paper mill. Call Pettit FA 2-4105.

Commercial And
Investment
Properties
Bought, Sold &
Leased
H. L. ROSENHEIN
REALTOR
807 Ouachita Bank Bldg.
Dial FA 2-8668

CLASSIFIED DISPLAY

BARGAIN
Brick Duplex built on your lot, for only
$6950
Includes living room, dining and kitchen, bedroom and bath each side.
NO DOWN PAYMENT*
Paid for in 12 years
*Subject to Lot Approval
STANDARD HOMES INC.
Next to W.M. Lumber Co.
2913 Cypress, W. M.
FA 5-3538

REAL ESTATE FOR SALE

(71-A) Business Property

COMMERCIAL CORNER, Jackson and Apple. Corner lot 100x150 with 24 ft. neutral ground. First time on the market. Ph. FA 3-1679.

3 LOTS, corner of Harrison and Collier St., has nice four room house. Within 3 blocks of Eastgate Shopping Center. $12,500.

Birdie Sheppard
FA 2-7924 FA 2-4037

RED HOT
Commercial
Locations
604 NORTH 4TH ST.
623 LOUISVILLE AVE.
E. A. Porter
REALTY CO.
Realtors, 1014 North 2nd Dial FA 5-3826
NIGHTS AND SUNDAYS CALL:
MRS. M. CRAWFORD, FA 2-4513
MARY GARVAN, FA 3-8176
A. J. GARVAN, F 3-8176

HWY 80, W.M.
THIS large commercial lot on 1361, fronts busy Hwy. 80. It's ideal for service station, washateria or restaurants. There's easy access to the property by an alley at one side. The plot is 197 feet deep. Priced at its true market value, so you'd better act fast on this one.

Louisville Ave.
EXCELLENT site for insurance office, doctor's office, appliance store, etc. Alley in back of this desirable property gives easy access. Call us for further information today.

Off Jackson St.
A PRIME location is an asset of this 3 bedroom house on 60x143 lot. It's ideal for a doctor, accountant, or small business as it's just 2 lots from Jackson St., near banks, post office, etc. Excellent value.

Louisville Ave.
LOCATION is the best — near downtown, banks, post office, and on busline. Building is 41' wide. Ideal for hardware store, appliance store, drug store, etc. Call now for an appointment to see it.

Farmerville
Sterlington St.
LOCATED on a 95x130 lot is this 28'x 48' frame building completely equipped with latest tools for operating a garage. On main street, so it's very desirable from the standpoint of location, also. Call us now for further information.

Cotton St., W.M.
NEED a location near West Monroe business district for a small business? We suggest this property containing at present a 2 bedroom home. It's one block from downtown and is a quiet street with easy access routes. see this one today, just call.

Troy & Nichols
REALTORS FA 5-2625
MRS. ANN HOBSON, FA 2-8064
JIM HOBSON, FA 5-8372
WILLIAM SHARP, FA 3-4723
HERSHAL McCONATHY, FA 3-6328
VERNON MAXWELL, MGR., FA 2-5570

CLASSIFIED DISPLAY

REAL ESTATE FOR SALE

(72) Farms & Suburban

20 ACRES, prettiest available on Hwy. 80, 4.3 miles from West Monroe city limits. Has 4 room house, all modern conveniences. Will sell all or by the acre.

Birdie Sheppard
FA 2-7924 FA 2-4037

160 ACRES DELTA land, 40 acres fenced. Cultivated. Good deer hunting. 7 miles east Gilbert. Phone Winnsboro 5384, Charlie Voth.

NORRIS LANE, W.M. Beautiful 2¼ acres covered with trees. Large 2 bedroom home with den and dining room, double carport and storage.
120 ACRES off Bonita - Bastrop Rd. $1800 down.
240 ACRES-Moore Ridge Rd. with 2 houses.
BOBBYE GALLOWAY, FA 2-0747

Jonesboro Hwy. 5 Acres
PART of H. H. Roberts Estate, Box 873, Monroe, FA 3-2568.

NEW LISTING. Richwood Road, South Monroe. 54 acres including home, 4 room house, dairy barn, 2 water wells. Terms available. Ph. FA 2-0446, FA 2-8905.

FAIRBANKS
RIGHT on BAYOU DeSIARD, 4 acres with modern 4 room house. Screened porch and carport. WARNING. . .You will be prejudiced when you see the natural beauty of the Bayou Setting.

Birdie Sheppard
FA 2-7924 FA 2-4037

RESTFUL HOME RD. W.M. Beautiful acre covered with trees. 2 bedroom home with concrete living porch, utility room, carport and separate storage house. If you are eligible for a GI loan, call us about this one.
WHEELIS - WALKER RD. Monroe. 4 acres with 2 bedroom home, double carport. ONLY $6850. You can have a GI loan on this one too.
OFF HAYES ST., W.M. New 2 bedroom home. Lot 90 x 200. ONLY $6850. G. I. Loan available on this excellent buy.
BOBBYE GALLOWAY, FA 2-0747

5 ACRES just off Caldwell Rd., W.M. (Caldwell Rd. off Forty Oaks Farm Rd) Excellent tract land, portion of pond. $525. per acre.

F. O. SEYMOUR
Office FA 5-4121 Nights FA 3-2139
MRS. BERTHA B. HALLEY, FA 3-1652
ROBERT L. TAYLOR JR., FA 3-7387

32 ACRES in Richland Parish, 1700 ft. of water frontage on Woolen Lake. Good fishing, deer, squirrel and duck hunting. Can be subdivided into camp sites. $3,000 down, owner will finance the balance. Total price $8,500.
Monroe Real Estate Exc.
FA 5-1637, FA 5-1301

(73) Houses

NEW NATCHITOCHES ROAD, W.M. 3 bedroom home, corner lot. $300 Down.
McDONALD REALTY
FA 3-5913 FA 3-2323

CAN'T FIND WHAT YOU WANT???
LET US BUILD FOR YOU!
T. A. SANDERS LBR. CO.
WILL HELP YOU WITH YOUR PLANNING, CONSTRUCTION & FINANCING
North 7th & Wood W M Ph. FA 2-1444

CLASSIFIED DISPLAY

REAL ESTATE FOR SALE

(73) Houses

ALREADY FINANCED!
JUST PAY $700 and assume monthly payments of $75 (including taxes and insurance)! Located on Louisiana Ave., W. M., this 3 bedroom home includes attic fan, central heating, carport, storage, and well landscaped lot 75x150. It's just 3 blocks of Claiborne School—may we show you this home!

BUTLER
LUMBER CO.
Highway 80, W. M. FA 3-1341
Gene Hazel, FA 2-4554
or Bernon Butler, FA 2-2488

TOWN AND COUNTRY SUBDIVISION — Ideal location for family wanting suburban area — 150 by 150 feet — $27.50 per front foot. Owner will build to suit buyer or sell outright.
FORSYTHE AVENUE — Beautiful lot near Country Club in select neighborhood 214 by 140 by 233 owner will finance.
FORSYTHE AVENUE — Three bedroom home a most desirable neighborhood close to shopping center and school. This home is going at a low low price.

WEST MONROE
307 STEWART Avenue — newly remodeled five room house nice neighborhood new bathroom fixtures — hardwood floors — large back porch — new roof —lot 80 by 100. Immediate occupancy. $9,200.00.
HIGHLAND PARK ADDITION — Brand new three bedroom brick — 2 ceramic baths — factory built kitchen cabinets —patio — lot 125 by 150. This home is designed for family living.
PELICAN DRIVE — Three bedroom brick veneer — built in range — built in nutone mixer — factory built cabinets. Low down payment of $600.00 plus closing.
MANY other listings in our files. If we don't have it we will find it for you. List with CALDWELL INVESTMENTS FOR QUICK SALES

CALDWELL
INVESTMENTS, INC.
FA 2-0910
Jeff W. Caldwell, Jr. FA 3-7801 Sue A. Gatlin FA 3-5818

"MAY I"
Show You A Home
In one of the following areas.

MONROE
DEBORAH DRIVE. A beautiful 4 bedroom brick home nearing completion. It has all built-ins for convenience, a double carport, 3 baths, an extra large lot and 3300 feet of living space. Call us today!
SOUTH 7th St. Near Plum St. Jr. High School. A nice 3 bedroom home with carport, cyclone fence, Venetian blinds, panel ray heating. Located on a nice size lot. Only a small down payment will move you in.
SOUTH 3RD ST. A 3 bedroom home in excellent condition. Has den, kitchen, large dining area, Venetian blinds, attic fan, 3 air condition units. Cyclone fenced yard. Will FHA for very small down payment and payments less than rent.
FORSYTHE AVE. A real nice home; 3 bedrooms, nice lot.
HARN ST. Roomy 3 bedroom home.
SOUTHSIDE. Pargoud Dr. Two houses, 2 and 3 bedrooms.

WEST MONROE
NEAR CLAIBORNE SCHOOL, 4 room house with bath located on 3½ acres, fronts on black-top road. Natural gas, water, and lights.
HINTON and Martin Rd., 5 room house with garage and workshop. Attic fan, Venetian blinds. Corner lot with approximately 1 acre of land. GI loan available or local financing.
1404 N. 7th. Large 2 bedroom house with bath, carport, storage room, panelray heating, Venetian blinds. Cyclone fenced back yard. Will FHA.

E. W. Cruse, Realtor
504 ROSELAWN
FA 3-4412 or FA 2-4966
BERNARD SMITH, FA 5-6194

GOING, GOING, NEARLY GONE this brand new 3 bedroom brick veneer is priced right for your family budget. There are all the conveniences of the city and all the advantages of the country in this pretty ranch style home. A large kitchen with built-in range, double sink, beautiful natural finish cabinets with formica tops, and a utility room to accommodate your washer. Central heating keeps your home at the right temperature and it is ducted for air conditioning. A ceramic tile bath is another feature that keeps upkeep at a minimum. This home is going for only $10,750 and that makes monthly notes ideal. Don't wait let us show you before it's too late.

CALDWELL
Investments, Inc.
FA 2-0190
Jeff W. Caldwell, Jr. FA 3-7801 Sue Gatlin FA 3-5818

NORTHSIDE
JAN ST — Westwood near KNOE-TV. Large 3 bedroom, 2 bath home with den, living room, dining room on lot with trees. Under construction. Buy now and choose everything! Only $900 down.
2107 VALENCIA — Large 3 bedroom brick home.

Parade of Homes House:
NORTH PARK VILLAGE (off Sterlington Hwy). New 3 Bedroom Brick, 1½ Baths, with kitchen built-ins. On Wooded Lot. Low down payment. Low monthly payments.
WE have other houses for sale in all parts of Monroe, so call us 1st.

Ledoux Realty Co.
WM. H. LEDOUX
FA 5-8884 FA 5-6128

717 GUY . . . Brick home, extra large den, 2 tile baths, built-in oven.
1601 GLENMAR AVE. . . . 3 bedroom brick, den, 1½ tile baths, air conditioned, central heat. Large shady lot.
737 McCAIN DR. . . . 3 bedroom, tile bath, central heat. Assume loan, $56. per month.
2900 NORTH 12TH, W.M., New 3 bedroom, panel den, 2 tile baths, built-in oven and range. 150 x 150 lot.
2305 DeBASTROP . . . 3 bedroom brick, tile bath, central heat. $1000 down, $77 monthly.
710 MATTHEW . . . 2 bedrooms. Half block from Catholic School. ONLY $6300-$41. monthly.
FLANNIGAN RD., W.M. . . . 3 bedroom brick, 2 baths. One acre lot with trees. Less than $15,000.
1401 SPENCER . . . 3 bedrooms, 2 baths, living room, dining room and den. 1500 sq. ft. living space: $12,500.
EDGEWATER GARDENS . . . 1½ acres with 2 small houses and barn. Water, gas, phone and lights. $4500.
NEW NATCHITOCHES RD., W.M. Large 2 bedroom house, completely redecorated. Low down and $61. monthly.
RETAIL GROCERY Store with stock and fixtures. Excellent Southside location. Over $180,000 yearly sale. Call for an appointment, no information by phone.
12 RENT HOUSES for colored. Situated on ideal corner location with paving and sewerage paid. ALSO grocery store with stock and fixtures. This is a real investment opportunity.
305-309 PINE ST. 128 x 143 ft. lot. 2 large 8 room houses on property. Easily converted into offices. One house presently being used as doctors office. Buy one or both.
811 NORTH 3rd, ½ block off Louisville. Large house consisting of 8 rooms and 2 tile baths for easy conversion for business property. Also (1) 2 bedroom furnished garage apartment, furniture included. Owner will finance part.
NORTHSIDE . . . 4 unit furnished apt. house $240 rent income per mo. ONLY $17,250.
100 x 100 FT. Lot on Orange St. Terms.
WOOD ST., W.M. 517 x 150.
WOOD ST., W.M. 300 x 150, railroad siding on property.
ROSELAWN . . . 50 x 121, $5300.
HIGHWAY 80 and CIRCLE DR., W.M. 73 x 160, $7,000.
TOWER DR. 160 x 180. Easy Terms, $17,500.
ROLAND RD. Over 12 tree studded acres excellent drainage and location. TERMS $8,250.
SWARTZ, blacktop, 166 x 400. TERMS. $2200.
SHORE DR. 125 ft. frontage, $2,000.
ROLAND DR. Several 150 x 250 ft. lots. Terms, $1750.
500 LAKESHORE . . . 100x200 ft. lot, $3600.

"SERVICE IS OUR MOST IMPORTANT PRODUCT"
Carter Realty
REALTORS OFFICE FA 3-6637
FA 3-8059, FA 2-6267, FA 5-4483

REAL ESTATE FOR SALE

(73) Houses

611 MATTHEW
3 BEDROOM HOME, floor furnace, attic fan, screened - in breezeway. Large lot 180x150 encircled with large pine trees. One block of Catholic School. $11,500.
C. E. BUCKLEY, FA 3-1195

FOR COLORED
NEW 3 BEDROOM home with living room, kitchen and dining and complete bath. Situated on 80x150 ft. lot in the most desirable neighborhood in town!
COMMUNITY, HOMES, Inc.
FA 5-6327 Nights FA 5-1861, FA 3-9907
Office 701 North 7th St West Monroe

WE HAVE HOMES
AND FINANCING
Available For Persons
In The Path Of
NEW HIGHWAY
AMERICAN HOME
CONSTRUCTION CO.
Highway 80, W.M. Ph. FA 3-1341

ONLY $500 DOWN
BUYS this 1 year old charmer, with 1250 sq. ft. plus carport and storage. This 3 bedroom home includes 1½ tile baths, attic fan, built in range and oven. Centrally heated. Already financed. $88 monthly, includes taxes and insurance.
Larry Saltzman
PH. FA 3-9703, Nights, FA 3-7446

CLASSIFIED DISPLAY

REAL ESTATE FOR SALE

(73) Houses

HIGHWAY!
Is it taking your home?
We have several real nice
Trade-In Homes
In All Parts Of The City
$9,000 TO $18,000
NO MONEY Down if your credit justifies. Terms to suit.
CALL US BEFORE YOU BUY!
McGuffee Construction
FA 3-6946

BUILD YOUR new home in Parkdale Subdivision Hwy 80, W.M.
Tidwell & Tidwell, Realty
2222 Louisville Ph. FA 5-6231

A REAL DEAL
TAKE ADVANTAGE of 4 per cent financing on this 2 bedroom home with cyclone fenced yard at 1704 S. 3rd. First class condition. $2,000 cash required, monthly payments $43. Total price $6100.
2704 LEE AVE. Large 3 bedroom home. Pay owners equity of $1100. and take advantage FHA financing with no closing cost.
BERNSTEIN PARK RD. Large 6 room home on approximately ½ acre. Due to transfer. Owner will sacrifice for $5500.
R. M. GOCHENOUR
Realtor - Appraiser Dial FA 5-8901

CLASSIFIED DISPLAY

A WORD FROM . . .

HARRY W. ADDISON
Sales Representative
Smith-Gwin Realty

"FARMS—FARMS—FARMS! You want 'em—we have 'em—large and small! Buying or selling, we offer "Live-Wire" action in the handling of your property. Call us today at

SMITH-GWIN
REALTY, INC.
1312 North 18th FA 3-6331

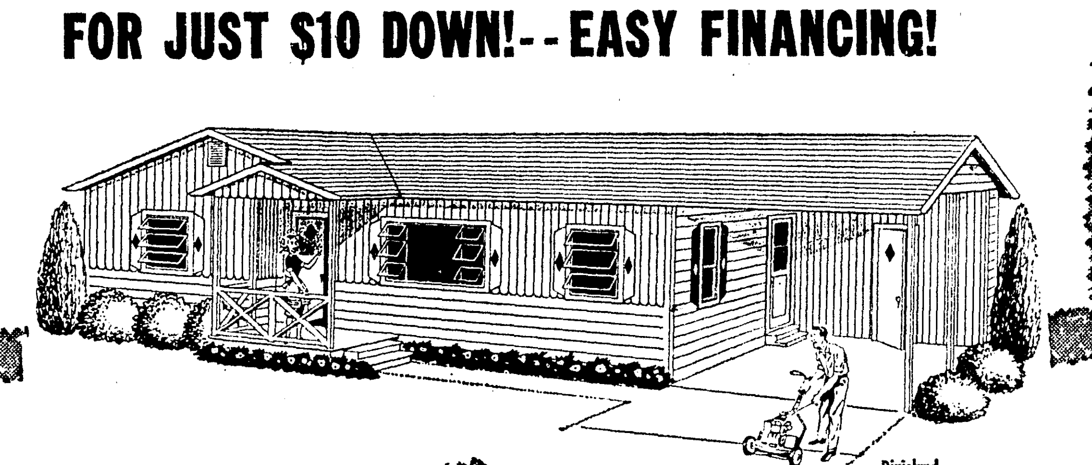

OWN A HOME
FOR JUST $10 DOWN!--EASY FINANCING!

Three bedrooms, an enormous living room plus your choice of a separate dining or the ever popular den-kitchen combination. This low price includes the spacious carport and utility or storage room.

ONLY $3095 CASH PRICE

The "LARK"
There's nothing lark-like in purchasing this lovely new Jim Walter Home. The name just tells the happy feeling you'll have living in this fine 2- bedroom home.

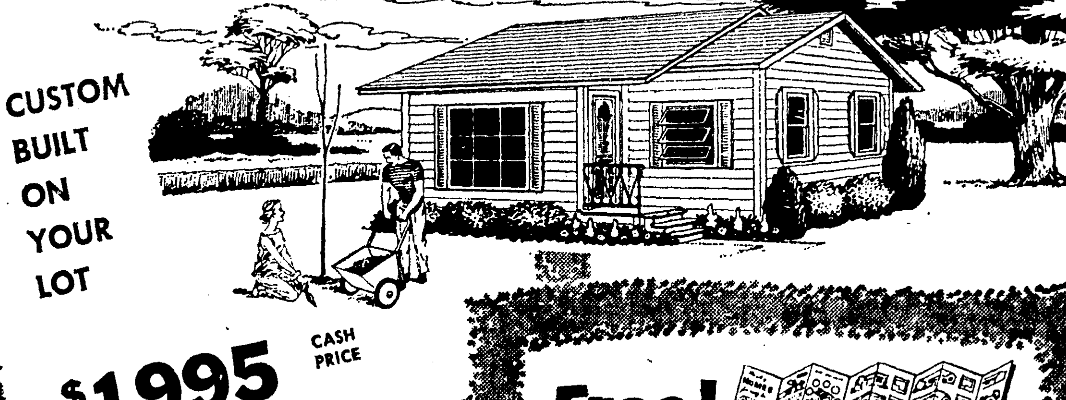

CUSTOM BUILT ON YOUR LOT

$1995 CASH PRICE

- Lifetime Aluminum Awning Windows
- 9-light picture windows
- 220 lb. Roofing (15 yr. WRITTEN guarantee)

Jim Walter Shell Homes are completely finished on the outside, unfinished on the inside except for flooring and partition studding.

Free!
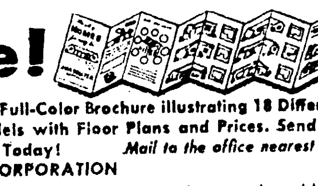

. . . A Beautiful, Full-Color Brochure illustrating 18 Different Jim Walter Models with Floor Plans and Prices. Send for your Free Copy Today! Mail to the office nearest you
JIM WALTER CORPORATION
I am interested in owning a Jim Walter home and would like more information.
I have a clear deed to my lot .... ☐
Please send literature .... ☐
Please have a representative call on me .... ☐
Name_______
Address_______
Direction if route_______

Jim Walter Homes
CORPORATION

MANAGER		REPRESENTATIVE	REPRESENTATIVE	
Phil A. Yates	Monroe, La.	John Holtzclaw	Marshall Martin	Mrs. Frank Burroughs
Jim Walter Corp.	2004 Louisville Ave.	Union and Lincoln Parish	Ouachita Parish	Rt. 1, Box 159, Rayville, La. Ph. Rayville 4355
Monroe, La.	Ph. FA 5-4664 Collect	Ph. FA 5-4664, Monroe	Ph. FA 5-4664	Is Our Representative For RICHLAND-MADISON-WEST CARROLL AND FRANKLIN PARISH
	P.O. Box 2552		Monroe, La.	

BUYING-BUILDING-SELLING-TRADING
TROY & NICHOLS
GIVES YOU
PREFERRED ATTENTION

VERNON MAXWELL, MGR.
Res.—FA 2-5570

All Troy & Nichols Realty listings are available to other Realtors for showing and selling.

MRS. ANN HOBSON
Res.—FA 2-8064

NEW LISTING
PEYTON DR.
SOMETHING special is this 3 bedroom and den home in lovely Edgewater Gardens. Among its desirable features: bath with shower over tub; wall heaters; attic fan; blinds; washer connection. Lot is 71 x 240. A "look - see" today is in order, as it can be bought for minimum FHA down payment and low monthly notes.

RAYMOND DR.
ON BAYOU
GOT SUBURBANITY? Then let's see this distinct and spacious brick home. Its 2142 sq. ft. of living area includes: carpeted living room; large carpeted bedrooms; 1¾ ceramic tile baths with shower and colored bath fixtures in master bath; 17 x 38 den; central heating and air conditioning; drapes; double carport. The lovely bayou lot is 100 x 175 x 126.6. It's truly an unmatchable value.

GLENMAR AVE.
ZYTHUM is the last word in Webster's dictionary and this gracious 3 bedroom home with over 1400 sq. ft. is the last word in beauty and livability. Among its features: 15x19 living room; 1½ ceramic tile baths with shower over tub; family room; ventahood; central heating and air conditioning; double carport. The tree covered lot is 100 x 150. Pay owner's equity and assume loan.

GLENMAR AVE.
IF YOU'RE a "Cadillac owner", you'll want to see this executive styled 3 bedroom home of over 2700 sq. ft. of living area. Features include: extra large den with broken quarry tile floors, birch paneling, wood burning fireplace; 2½ ceramic tile baths; kitchen with built-in Tappan oven and range; carpeted living room and master bedroom; central heating and air conditioning; double carport. Only a transfer would make this quality home available for your discriminating family.

BALBOA ST.
FIRST time offered is this 3 bedroom brick home. It's vacant and immediate occupancy can be yours. The attractive home contains: 13 x 17 living room; ceramic tile bath with shower over tub; kitchen with built-in Tappan oven; central heating; attic fan; washer and dryer connections. The lot is a spacious 100 x 150. Pay owner's equity and assume loan.

LAKESHORE DR.
ON BAYOU
LOUNGING in luxury will be simple with this spacious 3 bedroom brick home on its 100 x 320 bayou lot. The lovely home features: spacious living room with mock fireplace and picture window facing bayou; tile bath; central heating and central gas air conditioning. Also, there are: concrete patio; bar-b-que pit; underground watering system; concrete steps to bayou; boat dock of treated lumber. All this can be yours for lovelier living, as owners have been transferred.

WESTCHESTER DR.
WANTED — a family who will appreciate a very attractive home just 10 months old. Among the numerous features of this 3 bedroom brick home are: 14 x 19 living room; ceramic tile bath with shower over tub; birch paneled family room and kitchen with built - in Tappan oven; central heating; attic fan; drapes; washer and dryer connections. Lot is a spacious 100 x 150. Pay owner's low equity and assume loan.

LAKESHORE DR.
ON BAYOU
IMPORTANT location for important people — this 3 bedroom home contains over 1400 sq. ft. of living area, including: 24 x 24 living room overlooking bayou; 2 baths; 11 x 18 den; forced air heating; atic fan; blinds; drapes. The 100 x 300 bayou lot contains several large trees, barbeque pit, and boat landing. You'll be pleasantly surprised with the low asking price.

NEW LISTING
SOUTH GRAND ST.
THERE'S space to spare with this 3 bedroom home containing over 1800 sq. ft. of living area. It includes living room with fireplace; 2 baths with shower; 13 x 14 den; attic fan; ventahood; kitchen-pantry. Excellent value in an older home.

EVANGELINE ST.
BRAGGING about this attractive 3 bedroom home is only natural. Built by a leading contractor for his own home, it contains: family room and dining area are of Mahogany paneling; bath with shower over tub; central heating; attic fan; blinds; drapes; 220 wiring. Quality and value will be yours with this spacious home.

SOUTH FIFTH ST.
LIVABLE and lovable is this attractive 2 bedroom and den home on its 57 x 150 corner lot. The house offers: bath with shower over tub; 13 x 15 den; ventahood; floor furnaces; attic fan; blinds drapes; 220 wiring. Pay owner's equity and assume low monthly payments (below $60).

COLUMBIA ROAD
LUCKY lady indeed is the wife who lives in this spacious 3 bedroom brick home. Its 1700 sq. ft. include: 14 x 31 living room; 2 ceramic tile baths with shower; kitchen with Mahogany cabinets and built-in Tappan oven; central heating; central air conditioning; 9 x 30 patio; double carport. To "top it all," the lot is one acre—no cramped living here. Truly a quality home.

MISSISSIPPI ST.
TODAY'S problem for many families is money, but you won't need much to buy this compact 2 bedroom home. It includes: 12 x 15 living room; wall heaters; attic fan; blinds; drapes. Pay owner's low equity and assume low monthly payments (below $50), for a total price of less than $8,000.

SOUTH FOURTH ST.
IT'S NIFTY and thrifty ($8,000 is all). This unusually neat 2 bedroom frame home is near Winnsboro Road, convenient to shopping centers and busline. It includes: blinds, insulation in ceiling; attached garage; 50 x 150 lot covered with fruit trees. Finance on new Local Loan.

PARGOUD DR.
NO SCREECHING brakes — your children will be safe on this quiet, dead-end street. It's truly a wonderful buy in a 2 bedroom home for it has: 12 x 18 living room; central heating; attic fan; shower over tub; blinds; drapes; double garage. It's situated on 1½ lots for ample "living area." Pay $—and move in almost immediately

SOUTH THIRD ST.
THE LUXURY of enough room will be yours with this 3 bedroom and den home. Among its many desirable features: attic fan; blinds; ceramic tile bath with shower over tub; 3 x 8 cedar closet; acoustical tile ceiling in den and back bedroom; hardwood floors. $400 down plus closing costs will make it yours.

LAKESHORE DR., W. M.
USE YOUR head, save your feet, here's one that can't be beat. This unusually attractive 2 bedroom home is set far back on a 145 x 182 lot. Among its features: 10 x 13 living porch; bath with shower over tub; wall furnaces; attic fan; 1½ ton air conditioner; washer and dryer connections. Pay $350 down plus closing costs on new FHA loan.

SHEFFIELD ST., W. M.
INEXPENSIVE home ownership will be yours with this 2 bedroom home, featuring: large bedrooms; 12 x 22 living room; blinds; insulation in walls and celng. Total price less than $7,000.

OFF NORRIS LANE, W. M.
COULD THIS be an unpolished gem? This property contains 2 houses situated on an acre. The 4 room house will be sold completely furnished and the five room house will be sold unfurnished. Priced very low.

WALL-WILLIAMS RD.
W. M.
Can't be true, but it is. This 3 bedroom home on 105 x 420 lot is priced below $12,000. It contains: 14 x 18 living room; monotile bath; central heating; dishwasher; ventahood; drapes in living room. Let us show you these and other fine features.

WHITES FERRY RD., W. M.
DON'T show the family this one unless you're prepared to be "moved." They're sure to love the: kitchen with built - in Caloric oven; 2 baths with shower over tub; separate dining room; utility room off kitchen; central heating; attic fan; drapes. This 1448 sq. ft. brick home is selling for FHA appraisal.

NEW LISTING
WARREN DR., W. M.
BLESSED by nature, glorified by man, this lovely Holliday Hillstone home is set amidst trees on its 110 x 200 lot. It has: 14 x 25 living room; with exposed beams and sand blasted ceiling; 12 x 14 den; bath with ceramic tile walls and dressing table; central heating and air conditioning; drapes; cork tile floors. Give us a call and see for yourself this outstanding home.

VICK ST., W. M.
YOU CAN save those rent dollars with this neat and compact 2 bedroom home. It has: oak floors; attic fan; washer connection; monowall bath. Priced less than $7,000. Let's see it now.

SPLANE DR., W. M.
SPRING into action on this 3 bedroom brick home built by a contractor for his personal home. Its 1550 sq. ft. include: 13 x 27 living room; 2 baths with plastic tile walls and shower over tub; central heating; attic fan; blinds; 220 wiring. There's an extra garage and storeroom on the 85 x 365 lot (covered with fruit trees and garden). Selling for FHA appraisal.

EVERGREEN ST., W. M.
FOR GOOD living and budget-wise maintenance, we present this new 3 bedroom solid masonry home. Included as extra features are: attic fan; tile floors; washer connection. $350 down is all it takes to make the move.

PELICAN ST., W. M.
DRIVE carefully by this new 3 bedroom brick masonry home. It contains: central heating; attic fan; built-in GE oven and range; factory cabinets with formica tops; exposed brick walls for economical maintenance. $550 down will make it yours.

GILBERT ST., W. M.
SCREAMS of delight will indicate your family's approval of this new 3 bedroom brick masonry home. Among its features: built-in GE oven and Nutone mixer; full louvered bi-fold closet doors; central heating; attic fan. $490 down is all it's selling for on FHA loan.

HENDERSON RD., W. M.
IMAGINE waking up in the morning to the beauty of the quiet new Western Hills Subdivision. This 3 bedroom home is brand new and contains: 1½ baths with dressing table and ceramic tile around tub; built-in range and Nutone mixer; central heating; attic fan. Selling for FHA appraisal.

NEW LISTING
SOUTH SECOND ST., W. M.
QUESTION: "What will $6,000 buy?" Answer: "A 2 bedroom frame home with 2 kitchens." This property could easily be converted into 2 apartments. Excellent home value or rental property.

RAYVILLE
DACRON ST.
A bundle of rent receipts won't buy this compact 3 bedroom home, but $200 plus small closing costs will. It has: wall furnaces; natural pine cabinets; attic fan; insulation in attic. It's vacant and ready for occupancy.

HERSHAL McCONATHY
Res.—FA 3-6328

JIM HOBSON
Res.—FA 5-8372

WILLIAM SHARP
Res.—FA 3-4723

Troy and Nichols
REALTY, INC.
113 JACKSON STREET PHONE FA 5-2625

REAL ESTATE FOR SALE

(71-A) Business Property

GOOD BUSINESS LOCATION
615 DESIARD St., 622 DeSiard, FA 2-7962.

EXCELLENT LOCATION for any type business, 210 and 212 North 14th St. Building with 2 stores and 2 rent houses on corner. Now leased out for washateria. See owner at 711 Winnsboro Rd.

COMMERCIAL LOT
CYPRESS St., W. W. Corner lot, 160x238. Has road across the back. Large enough for large business. Nice location.

D. H. ODOM
Dial FA 2-1610 Days. Nights, Sundays

CLASSIFIED DISPLAY

FOR SALE
416 ORLEANS ST.
New 3 Bedroom Brick
1½ Baths. Air Conditioned
TROIS PETTIGREW
Dial FA 3-4128

NEW HIGHWAY
TAKING YOUR HOME?
We Have
100% FINANCING
and
NEW HOMES AVAILABLE
For persons displaced by highway.
COMMUNITY
HOMES, Inc.
701 N. 7th, W.M. FA 5-6327

REAL ESTATE FOR SALE

(71-A) Business Property

FOR RENT or lease. 40 x 70 ft. shop building, 2 offices. 200 ft. x 300 ft. corner lot in W. M. on Hwy. 80. Phone FA 5-5926, FA 2-9877.

FOR SALE, business location by owner. Near paper mill. Call Pettit FA 2-4105.

Commercial And
Investment
Properties
Bought, Sold &
Leased
H. L. ROSENHEIN
REALTOR
807 Ouachita Bank Bldg.
Dial FA 2-8668

CLASSIFIED DISPLAY

BARGAIN
Brick Duplex built on your lot, for only
$6950
Includes living room, dining and kitchen, bedroom and bath each side.
NO DOWN PAYMENT*
Paid for in 12 years
*Subject to Lot Approval
STANDARD HOMES
INC.
Next to W.M. Lumber Co.
2913 Cypress, W. M.
FA 5-3538

CHOICE LOTS
Now Available
In Fast Growing
H. M. McGUIRE'S
HIGHLAND PARK
BUSINESS CENTER
Act Now For Unexcelled
Commercial Spots!
Dial Arthur L. Vatter
FA 2-5908
(BUY GOOD EARTH) YOUR BEST INVESTMENT

REAL ESTATE FOR SALE

(71-A) Business Property

COMMERCIAL CORNER, Jackson and Apple. Corner lot 100x150 with 24 ft. neutral ground. First time on the market. Ph. FA 3-1679.

3 LOTS, corner of Harrison and Collier St., has nice four room house. Within 3 blocks of Eastgate Shopping Center. $12,500.

Birdie Sheppard
FA 2-7924 FA 2-4037

RED HOT
Commercial
Locations
604 NORTH 4TH ST.
623 LOUISVILLE AVE.

E. A. Porter
REALTY CO.
Realtors, 1014 North 2nd Dial FA 5-3826
NIGHTS AND SUNDAYS CALL:
MRS. M. CRAWFORD, FA 2-4513
MARY GARVAN, FA 3-8176
A. J. GARVAN, F 3-8176

HWY 80, W.M.
THIS large commercial lot on 1361, fronts busy Hwy. 80. It's ideal for service station, washateria or restaurants. There's easy access to the property by an alley at one side. The plot is 197 feet deep. Priced at its true market value, so you'd better act fast on this one.

Louisville Ave.
EXCELLENT site for insurance office, doctor's office, appliance store, etc. Alley in back of this desirable property gives easy access. Call us for further information today.

Off Jackson St.
A PRIME location is an asset of this 3 bedroom house on 60x143 lot. It's ideal for a doctor, accountant, or small business as it's just 2 lots from Jackson St., near banks, post office, etc. Excellent value.

Louisville Ave.
LOCATION is the best — near downtown, banks, post office, and on busline. Building is 41' wide. Ideal for hardware store, appliance store, drug store, etc. Call now for an appointment to see it.

Farmerville
Sterlington St.
LOCATED on a 95x130 lot is this 28'x 48' frame building completely equipped with latest tools for operating a garage. On main street, so it's very desirable from the standpoint of location, also. Call us now for further information.

Cotton St., W.M.
NEED a location near West Monroe business district for a small business? We suggest this property containing at present a 2 bedroom home. It's one block from downtown and is a quiet street with easy access routes. see this one today, just call.

Troy & Nichols
REALTORS FA 5-2625
MRS. ANN HOBSON, FA 2-8064
JIM HOBSON, FA 5-8372
WILLIAM SHARP, FA 3-4723
HERSHAL McCONATHY, FA 3-6328
VERNON MAXWELL, MGR., FA 2-5570

CLASSIFIED DISPLAY

REAL ESTATE FOR SALE

(72) Farms & Suburban

20 ACRES, prettiest available on Hwy. 80, 4.3 miles from West Monroe city limits. Has 4 room house, all modern conveniences. Will sell all or by the acre.

Birdie Sheppard
FA 2-7924 FA 2-4037

160 ACRES DELTA land, 40 acres fenced. Cultivated. Good deer hunting. 7 miles east Gilbert. Phone Winnsboro 5384, Charlie Voth.

NORRIS LANE, W.M. Beautiful 2¼ acres covered with trees. Large 2 bedroom home with den and dining room, double carport and storage.
120 ACRES off Bonita - Bastrop Rd. $1800 down.
240 ACRES-Moore Ridge Rd. with 2 houses.
BOBBYE GALLOWAY, FA 2-0747

Jonesboro Hwy. 5 Acres
PART of H. H. Roberts Estate, Box 873, Monroe, FA 3-2568.

NEW LISTING. Richwood Road, South Monroe. 54 acres including home, 4 room house, dairy barn, 2 water wells. Terms available. Ph. FA 2-0446, FA 2-8905.

FAIRBANKS
RIGHT on BAYOU DeSIARD, 4 acres with modern 4 room house. Screened porch and carport. WARNING. . .You will be prejudiced when you see the natural beauty of the Bayou Setting.

Birdie Sheppard
FA 2-7924 FA 2-4037

RESTFUL HOME RD. W.M. Beautiful acre covered with trees. 2 bedroom home with concrete living porch, utility room, carport and separate storage house. If you are eligible for a GI loan, call us about this one.
WHEELIS - WALKER RD. Monroe. 4 acres with 2 bedroom home, double carport. ONLY $6850. You can have a GI loan on this one too.
OFF HAYES ST., W.M. New 2 bedroom home. Lot 90 x 200. ONLY $6850. G. I. Loan available on this excellent buy.
BOBBYE GALLOWAY, FA 2-0747

5 ACRES just off Caldwell Rd., W.M. (Caldwell Rd. off Forty Oaks Farm Rd) Excellent tract land, portion of pond. $525. per acre.

F. O. SEYMOUR
Office FA 5-4121 Nights FA 3-2139
MRS. BERTHA B. HALLEY, FA 3-1652
ROBERT L. TAYLOR JR., FA 3-7387

32 ACRES in Richland Parish, 1700 ft. of water frontage on Woolen Lake. Good fishing, deer, squirrel and duck hunting. Can be subdivided into camp sites. $3,000 down, owner will finance the balance. Total price $8,500.
Monroe Real Estate Exc.
FA 5-1637, FA 5-1301

(73) Houses

NEW NATCHITOCHES ROAD, W.M. 3 bedroom home, corner lot. $300 Down.
McDONALD REALTY
FA 3-5913 FA 3-2323

CAN'T FIND WHAT
YOU WANT???
LET US BUILD FOR YOU!
T. A. SANDERS LBR. CO.
WILL HELP YOU WITH
YOUR PLANNING, CONSTRUCTION
& FINANCING
North 7th & Wood W M Ph. FA 2-1444

CLASSIFIED DISPLAY

REAL ESTATE FOR SALE

(73) Houses

ALREADY FINANCED!
JUST PAY $700 and assume monthly payments of $75 (including taxes and insurance)! Located on Louisiana Ave., W. M., this 3 bedroom home includes attic fan, central heating, carport, storage, and well landscaped lot 75x150. It's just 3 blocks of Claiborne School—may we show you this home!

BUTLER
LUMBER CO.
Highway 80, W. M. FA 3-1341
Gene Hazel, FA 2-4554
or Bernon Butler, FA 2-2488

TOWN AND COUNTRY SUBDIVISION — Ideal location for family wanting suburban area — 150 by 150 feet — $27.50 per front foot. Owner will build to suit buyer or sell outright.
FORSYTHE AVENUE — Beautiful lot near Country Club in select neighborhood 214 by 140 by 233 owner will finance.
FORSYTHE AVENUE — Three bedroom home a most desirable neighborhood close to shopping center and school. This home is going at a low low price.

WEST MONROE
307 STEWART Avenue — newly remodeled five room house nice neighborhood new bathroom fixtures — hardwood floors — large back porch — new roof —lot 80 by 100. Immediate occupancy. $9,200.00.
HIGHLAND PARK ADDITION — Brand new three bedroom brick — 2 ceramic baths — factory built kitchen cabinets —patio — lot 125 by 150. This home is designed for family living.
PELICAN DRIVE — Three bedroom brick veneer — built in range — built in nutone mixer — factory built cabinets. Low down payment of $600.00 plus closing.
MANY other listings in our files. If we don't have it we will find it for you. List with CALDWELL INVESTMENTS FOR QUICK SALES

CALDWELL
INVESTMENTS, INC.
FA 2-0910
Jeff W. Caldwell, Jr. FA 3-7801 Sue A. Gatlin FA 3-5818

"MAY I"
Show You A Home
In one of the following areas.

MONROE
DEBORAH DRIVE. A beautiful 4 bedroom brick home nearing completion. It has all built-ins for convenience, a double carport, 3 baths, an extra large lot and 3300 feet of living space. Call us today!
SOUTH 7th St. Near Plum St. Jr. High School. A nice 3 bedroom home with carport, cyclone fence, Venetian blinds, panel ray heating. Located on a nice size lot. Only a small down payment will move you in.
SOUTH 3RD ST. A 3 bedroom home in excellent condition. Has den, kitchen, large dining area, Venetian blinds, attic fan, 3 air condition units. Cyclone fenced yard. Will FHA for very small down payment and payments less than rent.
FORSYTHE AVE. A real nice home; 3 bedrooms, nice lot.
HARN ST. Roomy 3 bedroom home.
SOUTHSIDE, Pargoud Dr. Two houses, 2 and 3 bedrooms.

WEST MONROE
NEAR CLAIBORNE SCHOOL, 4 room house with bath located on 3½ acres, fronts on black-top road. Natural gas, water, and lights.
HINTON and Martin Rd., 5 room house with garage and workshop. Attic fan, Venetian blinds. Corner lot with approximately 1 acre of land. GI loan available or local financing.
1404 N. 7th. Large 2 bedroom house with bath, carport, storage room, panelray heating, Venetian blinds. Cyclone fenced back yard. Will FHA.

E. W. Cruse, Realtor
504 ROSELAWN
FA 3-4412 or FA 2-4966
BERNARD SMITH, FA 5-6194

GOING, GOING, NEARLY GONE this brand new 3 bedroom brick veneer is priced right for your family budget. There are all the conveniences of the city and all the advantages of the country in this pretty ranch style home. A large kitchen with built-in range, double sink, beautiful natural finish cabinets with formica tops, and a utility room to accommodate your washer. Central heating keeps your home at the right temperature and it is ducted for air conditioning. A ceramic tile bath is another feature that keeps upkeep at a minimum. This home is going for only $10,750 and that makes monthly notes ideal. Don't wait let us show you before it's too late.

CALDWELL
Investments, Inc.
FA 2-0190
Jeff W. Caldwell, Jr. FA 3-7801 Sue Gatlin FA 3-5818

NORTHSIDE
JAN ST — Westwood near KNOE-TV. Large 3 bedroom, 2 bath home with den, living room, dining room on lot with trees. Under construction. Buy now and choose everything! Only $900 down.
2107 VALENCIA — Large 3 bedroom brick home.

Parade of Homes House:
NORTH PARK VILLAGE (off Sterlington Hwy). New 3 Bedroom Brick, 1½ Baths, with kitchen built-ins. On Wooded Lot. Low down payment. Low monthly payments.
WE have other houses for sale in all parts of Monroe, so call us 1st.

Ledoux Realty Co.
WM. H. LEDOUX
FA 5-8884 FA 5-6128

717 GUY . . . Brick home, extra large den, 2 tile baths, built-in oven.
1601 GLENMAR AVE. . . . 3 bedroom brick, den, 1½ tile baths, air conditioned, central heat. Large shady lot.
737 McCAIN DR. . . . 3 bedroom, tile bath, central heat. Assume loan, $56. per month.
2900 NORTH 12TH, W.M., New 3 bedroom, panel den, 2 tile baths, built-in oven and range. 150 x 150 lot.
2305 DeBASTROP . . . 3 bedroom brick, tile bath, central heat. $1000 down, $77 monthly.
710 MATTHEW . . . 2 bedrooms. Half block from Catholic School. ONLY $6300-$41. monthly.
FLANNIGAN RD., W.M. . . . 3 bedroom brick, 2 baths. One acre lot with trees. Less than $15,000.
1401 SPENCER . . . 3 bedrooms, 2 baths, living room, dining room and den. 1500 sq. ft. living space: $12,500.
EDGEWATER GARDENS . . . 1½ acres with 2 small houses and barn. Water, gas, phone and lights. $4500.
NEW NATCHITOCHES RD., W.M. Large 2 bedroom house, completely redecorated. Low down and $61. monthly.
RETAIL GROCERY Store with stock and fixtures. Excellent Southside location. Over $180,000 yearly sale. Call for an appointment, no information by phone.
12 RENT HOUSES for colored. Situated on ideal corner location with paving and sewerage paid. ALSO grocery store with stock and fixtures. This is a real investment opportunity.
305-309 PINE ST. 128 x 143 ft. lot. 2 large 8 room houses on property. Easily converted into offices. One house presently being used as doctors office. Buy one or both.
811 NORTH 3rd, ½ block off Louisville. Large house consisting of 8 rooms and 2 tile baths for easy conversion for business property. Also (1) 2 bedroom furnished garage apartment, furniture included. Owner will finance part.
NORTHSIDE . . . 4 unit furnished apt. house $240 rent income per mo. ONLY $17,250.
160 x 100 FT. Lot on Orange St. Terms.
WOOD ST., W.M. 517 x 150.
WOOD ST., W.M. 300 x 150, railroad siding on property.
ROSELAWN . . . 50 x 121, $5300.
HIGHWAY 80 and CIRCLE DR., W.M. 73 x 160, $7,000.
TOWER DR. 160 x 180. Easy Terms, $17,500.
ROLAND RD. Over 12 tree studded acres excellent drainage and location. TERMS. $8,250.
SWARTZ, blacktop, 166 x 400. TERMS. $2200.
SHORE DR. 125 ft. frontage, $2,000.
ROLAND DR. Several 150 x 250 ft. lots. Terms, $1750.
500 LAKESHORE . . . 100x200 ft. lot. $3600.

"SERVICE IS OUR MOST IMPORTANT PRODUCT"
Carter Realty
REALTORS OFFICE FA 3-6637
FA 3-8059, FA 2-6267, FA 5-4483

REAL ESTATE FOR SALE

(73) Houses

611 MATTHEW
3 BEDROOM HOME, floor furnace, attic fan, screened - in breezeway. Large lot 180x150 encircled with large pine trees. One block of Catholic School. $11,500.
C. E. BUCKLEY, FA 3-1195

FOR COLORED
NEW 3 BEDROOM home with living room, kitchen and dining and complete bath. Situated on 80x150 ft. lot in the most desirable neighborhood in town!
COMMUNITY, HOMES, Inc.
FA 5-6327 Nights FA 5-1861, FA 3-9907
Office 701 North 7th St West Monroe

WE HAVE HOMES
AND FINANCING
Available For Persons
In The Path Of
NEW HIGHWAY
AMERICAN HOME
CONSTRUCTION CO.
Highway 80, W.M. Ph. FA 3-1341

ONLY $500 DOWN
BUYS this 1 year old charmer, with 1250 sq. ft. plus carport and storage. This 3 bedroom home includes 1½ tile baths, attic fan, built in range and oven. Centrally heated. Already financed. $88 monthly, includes taxes and insurance.
Larry Saltzman
PH. FA 3-9703, Nights, FA 3-7446

CLASSIFIED DISPLAY

REAL ESTATE FOR SALE

(73) Houses

HIGHWAY!
Is it taking your home?
We have several real nice
Trade-In Homes
In All Parts Of The City
$9,000 TO $18,000
NO MONEY Down if your credit justifies. Terms to suit.
CALL US BEFORE YOU BUY!
McGuffee Construction
FA 3-6946

BUILD YOUR new home in Parkdale Subdivision Hwy 80, W.M.
Tidwell & Tidwell, Realty
2222 Louisville Ph. FA 5-6231

A REAL DEAL
TAKE ADVANTAGE of 4 per cent financing on this 2 bedroom home with cyclone fenced yard at 1704 S. 3rd. First class condition. $2,000 cash required, monthly payments $43. Total price $6100.
2704 LEE AVE. Large 3 bedroom home. Pay owners equity of $1100. and take advantage FHA financing with no closing cost.
BERNSTEIN PARK RD. Large 6 room home on approximately ½ acre. Due to transfer. Owner will sacrifice for $5500.
R. M. GOCHENOUR
Realtor - Appraiser Dial FA 5-8901

CLASSIFIED DISPLAY

A WORD FROM . . .

HARRY W. ADDISON
Sales Representative
Smith-Gwin Realty

"FARMS—FARMS—FARMS! You want 'em—we have 'em—large and small! Buying or selling, we offer "Live-Wire" action in the handling of your property. Call us today at

SMITH-GWIN
REALTY, INC.
1312 North 18th FA 3-6331

OWN A HOME
FOR JUST $10 DOWN!--EASY FINANCING!

Three bedrooms, an enormous living room plus your choice of a separate dining or the ever popular den-kitchen combination. This low price includes the spacious carport and utility or storage room.

ONLY $3095 CASH PRICE

The "LARK"
There's nothing lark-like in purchasing this lovely new Jim Walter Home. The name just tells the happy feeling you'll have living in this fine 2- bedroom home.

CUSTOM BUILT ON YOUR LOT
$1995 CASH PRICE

- Lifetime Aluminum Awning Windows
- 9-light picture windows
- 220 lb. Roofing (15 yr. WRITTEN guarantee)

Jim Walter Shell Homes are completely finished on the outside, unfinished on the inside except for flooring and partition studding.

Free!
. . . A Beautiful, Full-Color Brochure illustrating 18 Different Jim Walter Models with Floor Plans and Prices. Send for your Free Copy Today! Mail to the office nearest you
JIM WALTER CORPORATION
I am interested in owning a Jim Walter home and would like more information.
I have a clear deed to my lot . . . . ☐
Please send literature . . . . ☐
Please have a representative call on me . . . . ☐
Name ________
Address ________
Direction if route ________

Jim Walter Homes
CORPORATION

MANAGER
Phil A. Yates
Jim Walter Corp.
Monroe, La.

Monroe, La.
2004 Louisville Ave.
Ph. FA 5-4664 Collect
P.O. Box 2552

REPRESENTATIVE
John Holtzclaw
Union and Lincoln Parish
Ph. FA 5-4664, Monroe

REPRESENTATIVE
Marshall Martin
Ouachita Parish
Ph. FA 5-4664
Monroe, La.

Mrs. Frank Burroughs
Rt. 1, Box 159, Rayville, La.
Ph. Rayville 4355
Is Our Representative For
RICHLAND-MADISON-WEST CARROLL AND FRANKLIN PARISH

BUYING–BUILDING–SELLING–TRADING
TROY & NICHOLS
GIVES YOU
PREFERRED ATTENTION

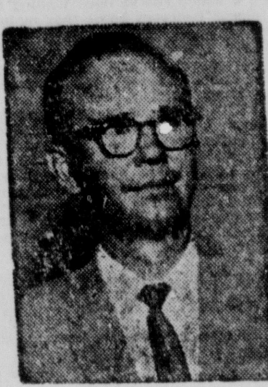

VERNON MAXWELL, MGR.
Res.—FA 2-5570

All Troy & Nichols Realty listings are available to other Realtors for showing and selling.

MRS. ANN HOBSON
Res.—FA 2-8064

**NEW LISTING
PEYTON DR.**
SOMETHING special is this 3 bedroom and den home in lovely Edgewater Gardens. Among its desirable features: bath with shower over tub; wall heaters; attic fan; blinds; washer connection. Lot is 71 x 240. A "look - see" today is in order, as it can be bought for minimum FHA down payment and low monthly notes.

**RAYMOND DR.
ON BAYOU**
GOT SUBURBANITY? Then let's see this distinct and spacious brick home. Its 2142 sq. ft. of living area includes: carpeted living room; large carpeted bedrooms; 1¾ ceramic tile baths with shower and colored bath fixtures in master bath; 17 x 38 den; central heating and air conditioning; drapes; double carport. The lovely bayou lot is 100 x 175 x 126.6. It's truly an unmatchable value.

GLENMAR AVE.
ZYTHUM is the last word in Webster's dictionary and this gracious 3 bedroom home with over 1400 sq. ft. is the last word in beauty and livability. Among its features: 15x19 living room; 1½ ceramic tile baths with shower over tub; family room; ventahood; central heating and air conditioning; double carport. The tree covered lot is 100 x 150. Pay owner's equity and assume loan.

GLENMAR AVE.
IF YOU'RE a "Cadillac owner", you'll want to see this executive styled 3 bedroom home of over 2700 sq. ft. of living area. Features include: extra large den with broken quarry tile floors, birch paneling, wood burning fireplace; 2½ ceramic tile baths; kitchen with built-in Tappan oven and range; carpeted living room and master bedroom; central heating and air conditioning; double carport. Only a transfer would make this quality home available for your discriminating family.

BALBOA ST.
FIRST time offered is this 3 bedroom brick home. It's vacant and immediate occupancy can be yours. The attractive home contains: 13 x 17 living room; ceramic tile bath with shower over tub; kitchen with built-in Tappan oven; central heating; attic fan: washer and dryer connections. The lot is a spacious 100 x 150. Pay owner's equity and assume loan.

**LAKESHORE DR.
ON BAYOU**
LOUNGING in luxury will be simple with this spacious 3 bedroom brick home on its 100 x 320 bayou lot. The lovely home features: spacious living room with mock fireplace and picture window facing bayou; tile bath; central heating and central gas air conditioning. Also, there are: concrete patio; bar-b-que pit; underground watering system; concrete steps to bayou; boat dock of treated lumber. All this can be yours for lovelier living, as owners have been transferred.

WESTCHESTER DR.
WANTED — a family who will appreciate a very attractive home just 10 months old. Among the numerous features of this 3 bedroom brick home are: 14 x 19 living room; ceramic tile bath with shower over tub; birch paneled family room and kitchen with built - in Tappan oven; central heating; attic fan; drapes; washer and dryer connections. Lot is a spacious 100 x 150. Pay owner's low equity and assume loan.

**LAKESHORE DR.
ON BAYOU**
IMPORTANT location for important people — this 3 bedroom home contains over 1400 sq. ft. of living area, including: 24 x 24 living room overlooking bayou; 2 baths; 11 x 18 den; forced air heating; atic fan; blinds; drapes. The 100 x 300 bayou lot contains several large trees, barbeque pit, and boat landing. You'll be pleasantly surprised with the low asking price.

**NEW LISTING
SOUTH GRAND ST.**
THERE'S space to spare with this 3 bedroom home containing over 1800 sq. ft. of living area. It includes living room with fireplace; 2 baths with shower; 13 x 14 den; attic fan; ventahood; kitchen-pantry. Excellent value in an older home.

EVANGELINE ST.
BRAGGING about this attractive 3 bedroom home is only natural. Built by a leading contractor for his own, home, it contains: family room and dining area are of Mahogany paneling; bath with shower over tub; central heating; attic fan; blinds; drapes; 220 wiring. Quality and value will be yours with this spacious home.

SOUTH FIFTH ST.
LIVABLE and lovable is this attractive 2 bedroom and den home on its 57 x 150 corner lot. The house offers: bath with shower over tub; 13 x 15 den; ventahood; floor furnaces; attic fan; blinds drapes; 220 wiring. Pay owner's equity and assume low monthly payments (below $60).

COLUMBIA ROAD
LUCKY lady indeed is the wife who lives in this spacious 3 bedroom brick home. Its 1700 sq. ft. include: 14 x 31 living room; 2 ceramic tile baths with shower; kitchen with Mahogany cabinets and built-in Tappan oven; central heating; central air conditioning; 9 x 30 patio; double carport. To "top it all," the lot is one acre—no cramped living here. Truly a quality home.

MISSISSIPPI ST.
TODAY'S problem for many families is money, but you won't need much to buy this compact 2 bedroom home. It includes: 12 x 15 living room; wall heaters; attic fan; blinds; drapes. Pay owner's low equity and assume low monthly payments (below $50), for a total price of less than $8,000.

SOUTH FOURTH ST.
IT'S NIFTY and thrifty ($8,000 is all). This unusually neat 2 bedroom frame home is near Winnsboro Road, convenient to shopping centers and busline. It includes: blinds, insulation in ceiling; attached garage; 50 x 150 lot covered with fruit trees. Finance on new Local Loan.

PARGOUD DR.
NO SCREECHING brakes — your children will be safe on this quiet, dead-end street. It's truly a wonderful buy in a 2 bedroom home for it has: 12 x 18 living room; central heating; attic fan; shower over tub; blinds; drapes; double garage. It's situated on 1½ lots for ample "living area." Pay $—and move in almost immediately

SOUTH THIRD ST.
THE LUXURY of enough room will be yours with this 3 bedroom and den home. Among its many desirable features: attic fan; blinds; ceramic tile bath with shower over tub; 3 x 8 cedar closet; acoustical tile ceiling in den and back bedroom; hardwood floors. $400 down plus closing costs will make it yours.

LAKESHORE DR., W. M.
USE YOUR head, save your feet, here's one that can't be beat. This unusually attractive 2 bedroom home is set far back on a 145 x 182 lot. Among its features: 10 x 13 living porch; bath with shower over tub; wall furnaces; attic fan; 1½ ton air conditioner; washer and dryer connections. Pay $350 down plus closing costs on new FHA loan.

SHEFFIELD ST., W. M.
INEXPENSIVE home ownership will be yours with this 2 bedroom home, featuring: large bedrooms; 12 x 22 living room; blinds; insulation in walls and celng. Total price less than $7,000.

OFF NORRIS LANE, W. M.
COULD THIS be an unpolished gem? This property contains 2 houses situated on an acre. The 4 room house will be sold completely furnished and the five room house will be sold unfurnished. Priced very low.

**WALL-WILLIAMS RD.
W. M.**
Can't be true, but it is. This 3 bedroom home on 105 x 420 lot is priced below $12,000. It contains: 14 x 18 living room; monotile bath; central heating; dishwasher; ventahood; drapes in living room. Let us show you these and other fine features.

WHITES FERRY RD., W. M.
DON'T show the family this one unless you're prepared to be "moved." They're sure to love the: kitchen with built - in Caloric oven; 2 baths with shower over tub; separate dining room; utility room off kitchen; central heating; attic fan; drapes. This 1448 sq. ft. brick home is selling for FHA appraisal.

**NEW LISTING
WARREN DR., W. M.**
BLESSED by nature, glorified by man, this lovely Holliday Hillstone home is set amidst trees on its 110 x 200 lot. It has: 14 x 25 living room; with exposed beams and sand blasted ceiling; 12 x 14 den; bath with ceramic tile walls and dressing table; central heating and air conditioning; drapes; cork tile floors. Give us a call and see for yourself this outstanding home.

VICK ST., W. M.
YOU CAN save those rent dollars with this neat and compact 2 bedroom home. It has: oak floors; attic fan; washer connection; monowall bath. Priced less than $7,000. Let's see it now.

SPLANE DR., W. M.
SPRING into action on this 3 bedroom brick home built by a contractor for his personal home. Its 1550 sq. ft. include: 13 x 27 living room; 2 baths with plastic tile walls and shower over tub; central heating; attic fan; blinds; 220 wiring. There's an extra garage and storeroom on the 85 x 365 lot (covered with fruit trees and garden). Selling for FHA appraisal.

EVERGREEN ST., W. M.
FOR GOOD living and budget-wise maintenance, we present this new 3 bedroom solid masonry home. Included as extra features are: attic fan; tile floors; washer connection. $350 down is all it takes to make the move.

PELICAN ST., W. M.
DRIVE carefully by this new 3 bedroom brick masonry home. It contains: central heating; attic fan; built-in GE oven and range; factory cabinets with formica tops; exposed brick walls for economical maintenance. $550 down will make it yours.

GILBERT ST., W. M.
SCREAMS of delight will indicate your family's approval of this new 3 bedroom brick masonry home. Among its features: built-in GE oven and Nutone mixer; full louvered bi-fold closet doors; central heating; attic fan. $490 down is all it's selling for on FHA loan.

HENDERSON RD., W. M.
IMAGINE waking up in the morning to the beauty of the quiet new Western Hills Subdivision. This 3 bedroom home is brand new and contains: 1½ baths with dressing table and ceramic tile around tub; built-in range and Nutone mixer; central heating; attic fan. Selling for FHA appraisal.

**NEW LISTING
SOUTH SECOND ST., W. M.**
QUESTION: "What will $6,000 buy?" Answer: "A 2 bedroom frame home with 2 kitchens." This property could easily be converted into 2 apartments. Excellent home value or rental property.

**RAYVILLE
DACRON ST.**
A bundle of rent receipts won't buy this compact 3 bedroom home, but $200 plus small closing costs will. It has: wall furnaces; natural pine cabinets; attic fan; insulation in attic. It's vacant and ready for occupancy.

HERSHAL McCONATHY
Res.—FA 3-6328

JIM HOBSON
Res.—FA 5-8372

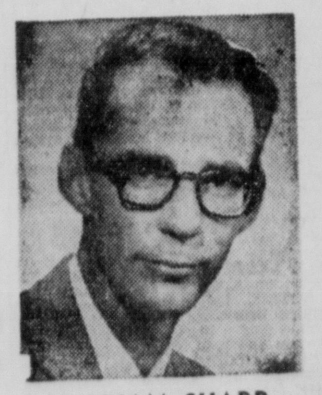

WILLIAM SHARP
Res.—FA 3-4723

Troy and Nichols
REALTY, INC.
113 JACKSON STREET PHONE FA 5-2625

REAL ESTATE FOR SALE

(73) Houses

LARGE BAYOU HOME, Edgewater Gardens. 3 Bedrooms, den, 2 tile baths. Air conditioned. PRICE REDUCED.

307 MONTGOMERY ST. W.M. 4 Bedrooms. $10,500.

NEAR HIGHLAND PARK COUNTRY CLUB, W.M. Will build to suit on Lovely residential lot in best area. Low down payment on FHA.

Select Your Home
During National Home Week

JOHN J. STACK AGENCY
Office FA 2-6738 Nights FA 3-1035
FA 3-2937 F A3-6211

3713 CYPRESS, W.M. You'll be proud to own this extra lovely 3 bedroom, den home with all built-ins, 3 ceramic tile baths. Large shaded lot. $32,000.

1200 HINKLE DR., W.M. 3 bedrooms, panel den, cyclone fence, $12,500.

1427 WOODLAND ST., W.M. 2 bedroom. 100 x 150 lot. $9,950. 5 per cent down.

1610 S. 3RD. Monroe. 4 rooms. Lot 50x150. $7500. 5% down.

805 S. 6TH ST. Monroe. 2 bedroom. 75x150 lot. $12,000. 5 per cent down.

(6) LOTS 75 x 150 on West Olive, off Cheniere Rd. $700. each.

LOT 110 x 225 STAR ST., Lindsey Addition, W.M. $3400.

LOT 100 x 100 Circle Dr., W.M. $1600.

OSCAR ALFORD, FA 5-2335
FA 2-0758, EARL PETTIT
FA 5-7245 611 Crosley St., W.M.
A. J. LESTER REAL ESTATE

NEW LISTING

NEAR NEW Ouachita Parish High School and College. 2 bedroom home with separate dining room (could be 3rd bedroom), kitchen, separate breakfast room. Venetian blinds, plumbed for washer. Large carport with storage. Well shaded lot including pecan tree. Only $8000.

1ST TIME ON MARKET

ROSELAWN AVE. 3 bedroom brick, less than a year old. Ceramic tile bath, built-in oven and range, central heating, attic fan. Large lot with privacy fence. Pay equity, assume loan.

ONLY $6500

LARGE HOME on S. Riverfront, W. M. Ideal for duplex or rental property.

NEW HOME

1200 SQ. FT. 3 bedrooms, ceramic tile bath, extra large closets, kitchen with Formica topped counters, natural finish cabinets. Attic fan, central heating, vinyl tile floors, 220 wiring. Carport, concrete drive. Paving and sewerage paid. Southside, on busline, near schools.

LEE AVENUE

2 BEDROOM home with dining room, extra large bath, plumbed for washer. Celotex paneling over solid wood walls. On bus line, near grocery, churches, schools. Good rental property.

$300 DOWN

NEW 3 bedroom home. Formica counter tops, vinyl tile floors, attic fan, central heating, storage room. Paving and sewerage paid. On Southside.

Florence C. Caldwell
Realtor Ph. FA 2-9905, FA 3-8179

WESTWOOD DR., W.M. Pay $600 and move in this lovely buff brick. Beautiful fenced yard with trees and barbecue pit. Large 3 bedrooms, tile bath, built-in oven and range, carport with storage. Lot 82x180.

FAIRLANE, W. M. Large 3 bedroom brick with tile bath. carport and storage. Beautiful lot with trees.

HINKLE DR., W. M. Close to High School. $250 down is all it takes to move right in this 3 bedroom home. This is an excellent buy.

ARKANSAS RD., W.M. Large 3 bedroom home. screened porch. ONLY $350 DOWN.

NORTH 3RD, W.M. ONLY $950 down on this large 2 bedroom home with dining room, detached garage, on corner lot. Monthly payments $50.50.

STEWART ST., W. M. Close to Mitchell School. $450 down. 2 bedroom and den home with fireplace in living room, tile bath with shower over tub, attic fan, Venetian blinds. The beautiful interior has just been redecorated. There's nothing for you to do, but move in.

NORTHSIDE MONROE . . . See this lovely home today! 3 bedrooms, 2 baths, living room with separate dining room and large screened living porch on back . . . convenient to schools. ALSO dishwasher and 2 air conditioners.

SOUTH 5TH ST. 3 bedroom brick on landscaped 75x150 lot. Tile bath, central heating. Will take smaller house as trade.

EGAN ST. Corner lot with 2 bedroom home. ONLY $4750.

DeBASTROP DR. 3 bedroom buff brick with lots of extras. $1,000 down and monthly payments $77. This is one of the loveliest homes in town.

BUTLER
BOBBYE GALLOWAY
DIAL FA 2-0747
BERNON BUTLER, FA 3-1341

FLASH!!!

$7800.!

A 3 BEDROOM home, large kitchen with dinette area. Lot 100 x 172 with 6 big Pine trees, large Oak trees, fruit trees galore, garden. Can be used as duplex. Payments only $65 month. Rent one apt. for $50 and live for $'5.

WOW!!!
WHAT A VALUE!

$350 DOWN and assume $8693.73 balance. payments $66. month including taxes and insurance. $600 cyclone fence included, sewerage paid. 3111 N. 8th., W.M.

$250 DOWN

$62.50 MONTHLY. Can be bought on assumption $1200 and $47. mo. 509 Mitchell Lane, W. M. White asbestos siding 2 bedroom home, nicely landscaped lot, hardwood floors In A-1 condition.

$750 DOWN

AND ASSUME $57 monthly payments. 212 DIANNE, W. M. Practically new 3 bedroom home on lovely 66 x 150 lot.

FOR COLORED

NEW 2 bedroom home, bath, 14x14 kitchen, 18 x 14 living room, 14 x 14 Bedrooms, Pine cabinets, double sink, linoleum floors. 60 x 150 lot. $1,000 Down, $45. monthly. Cross from Richwood School.

Freeda Mickel
Realtor FA 3-8858 or FA 2-6144

OH MY!
WOULD I !

EVER LIKE to show these homes to you! Take your pick — Select the size of property that fits your needs — then just phone us — We're as near you as your nearest phone.

(1) LOW down payment of only $450 on this 2 bedroom one year old cutie—19 years left on loan, $58. monthly payments, assumption.

(2) YOU WILL never believe this, but we have a lovely 3 bedroom brick in an exclusive Northside location with $300 down and assume monthly notes of $93.

(3) THE RAINS came, but they won't bother you if you buy this lovely brick on a hill located just off Arkansas Rd., W.M. on Muldin St. It's a dream and a nice price too.

(4) BECAUSE you like nice things, see this ultra - modern split - level brick under construction. PARKWOOD, W. M. 8 rooms, 3 baths, lovely 2 acre lot. It is so loaded with modern features such as: central heat, built-in oven and range, dishwasher, disposal, intercom, stereo, real wood burning fireplace, tile floors, 3-car carport, etc. that we can't tell you all, let us show, it's a real BARGAIN!

(5) PRETTY as a picture, this one year old 3 bedroom brick on Elizabeth St. in lovely Sunshine Heights, W. M. 2 full ceramic tile baths, birch paneling, built-in oven and range, carpeted living room, central air and heat, cyclone fenced back yard. A builders home and priced right.

(6) HERE is a Red Hot Buy! 6 rooms and bath on large lot. Recently redecorated and ONLY $4750. 1727 Coleman, W.M.

(7) YOU CAN go to the moon and not find a value like this 3 bedroom and bath home in excellent condition on BELL LANE, W. M. ONLY $6825. Financed on a 4½ per cent loan.

(8) NOTICE ladies! (and Gentlemen) working downtown Monroe. Here is a bargain only 3 blocks from DeSiard St. 6 rooms and bath. ONLY $7500.

(9) BRING YOUR boat, this lovely 3 bedroom home is ideally located for water lovers. 226 GRAYLING LANE. It's a very attractive home and easy to buy.

(10) WHY WAIT, here is a lovely 2 bedroom separate dining room near College. Located at 3305 Cammeron. Price $8400.

Frances Jacola
LICENSED AND BONDED BROKER
BETTER BUYS
REALTY
SALES REPRESENTATIVES
ANNE MONCRIEF &
GEORGIA MAE ROBISON
FA 5-6541 or FA 5-8830

REAL ESTATE FOR SALE

(73) Houses

922 MONTGOMERY ST. Nice large house. $6,500. Financing available. For Information call Clyde Medaries. FA 5-6720.

ONLY $12,800!

TRANSFERRED Owner must leave Monroe! 702 Hinke, Lakeshore. 3 bedroom brick home, only 3 years old. Spacious living room and dining area, kitchen with built-in oven and range, built-in China cabinet, washer connections, and tile bath. Central heating, attic fan, blinds and drapes. Carport with large storage room. Lot 100x120x200 ft. deep with fenced back yard. Equity reduced and assume 4½ per cent loan, $55 payments or make new loan. Quick possession.

INGLEWOOD DRIVE

SPACIOUS AND GRACIOUS will be your comment when you see this NEW LISTING near Ouachita Parish High School. Lovely 3 bedroom brick with 1½ CERAMIC TILE BATHS, living room and hall carpeted, attractive kitchen and dinette with plenty of cabinets. Central heating, attic fan, and 8 closets. Large utility room and carport. Well landscaped 75x150 ft. lot. Pay equity and assume balance, monthly payments $67.20 including insurance.

611 JOSEPH ST.

NEAR Lexington School. Modern 2 bedroom home, 12x12 side screened porch. Floor furnace, blinds, washer connections, extra wiring for deep freeze and air conditioner. Garage with large storage room. Well landscaped lot, 75x150 ft. with barbecue pit. Pay equity and assume balance, payments $49.18, or refinance with $300 down plus closing costs.

ONLY $9950!

NEAR COLLEGE, schools and churches. 3 bedroom home, dining room. Blinds and shades. Garage. Shade trees including pear and 2 pecans. Excellent buy.

202-204 POWELL Ave. Excellent commercial property. One is a 6 room brick veneer, termite contract, heaters, attic fan, new hot water tank, large outside storage room. The other is a 4 room frame house with an extra large workshop, garage. Will sell furnished or unfurn. Excellent buy.

2807 GORDON AVE. 2 bedroom home. Mahogany paneled den, dining room. Drapes, floor furnace. Carport.

1010 NORTH 4TH. Price reduced. Lot 50x150. 7 room duplex. 2 baths.

1510 FILHIOL. 2 bedroom home. Blinds, floor furnace, attic fan. Awnings.

BARR LANE, W.M.

5 ACRES. IDEAL for BEAUTIFUL HOME SITE or open a NEW SUBDIVISION. Water, lights, gas. Approx. 20 peach, 2 pear trees. 5 miles outside city limits, 1st road to right after passing Caldwell Packing Co.

LOTS

SPENCER BLVD. Lot 75x150, trees. Excellent buy.

NEAR Carroll High School. Large inside lot 188.70x105.24 ft. off Swayze and Seal Sts.

Mrs. L. G. Gilliland
REALTOR DIAL FA 2-3551 OR FA 2-3770

"MAY I"
Show You A Home
In one of the following areas
It's National Home Week
And "The Parade of Homes" is underway.

MONROE

DEBORAH DRIVE. A beautiful 4 bedroom brick home nearing completion. It has all built-ins for convenience, a double carport, 3 baths, an extra large lot and 3300 feet of living space. Call us today.

SOUTH 7th St. Near Plum St. Jr. High School. A nice 3 bedroom home with carport, cyclone fence. Venetian blinds, panel ray heating. Located on a nice size lot. Only a small down payment will move you in.

SOUTH 3rd. A 3 bedroom home in excellent condition. Has den, kitchen, large dining area, Venetian blinds, attic fan, 3 air conditioners, cyclone fenced yard. We will FHA for small down payments and the payments will be less than rent.

SOUTH 8TH ST. Nice 4 bedroom house with 2 baths (1 ceramic tile) attic fan, Venetian blinds, central heating, carport and storage. Cyclone fence in back.

EGYPT PLANTATION, 361 Acres. 100 Acres in cultivation. 35 cotton acres; 2 bales per acre. 1 mile facing Bayou Mason. Less Half minerals. May buy 100 acres.

W. ROSA ST. RAYVILLE, 4 rooms, bath. Will sell for small down payment. Balance like rent.

WEST MONROE

NEAR CLAIBORNE SCHOOL, 4 room house with bath located on 3½ acres, fronts on black-top road. Natural gas, water, and lights.

NORTHSIDE, only 1 year old home. 3 bedrooms, kitchen with vent and hood over stove (Mahogany cabinets). Screened porch, attic fan, large storage room. Will FHA for small down payment.

SUNSHINE HEIGHTS Addition. Large 2 bedroom home with garage. Venetian blinds. attic fan and panel ray heat. Lot 100 x 150. Small down payment monthly paymens, less than rent.

1404 N. 7th. Large 2 bedroom house with bath, carport, storage room, panel-ray heating, Venetian blinds. Cyclone fenced back yard. Will FHA.

E. W. Cruse, Realtor
504 ROSELAWN
FA 3-4412 or FA 2-4966
BERNARD SMITH, FA 5-6194

REAL ESTATE FOR SALE

(73) Houses

EXPANSIVE, not expensive. You'll find this spacious 3 bedroom Northside home with all the features of an expensive home, but with the price of only $11,300. This home at 415 Frederick is awaiting your approval. Only $350 down makes the move.

LIKE THE IDEA of low down payment and low monthly payments? Then this is for you — only $250 assumes loan with payments of $55 — 19 years balance on loan. This 2 bedroom home on South 10th has hardwood floors, floor furnace, attic fan and is located near Plum St. Schools. Full price $7,000. We'd like to show you tihs!

YOU'LL WANT to be the first to see this 2 bedroom home at 1314 McGuire in the ollege area. Features: Asbestos siding, hardwood floors, attic fan, on large shady lot, barbecue pit in back yard. $250 down and $56 per month.

NOTHING Down—$43 PER MONTH G I. LOAN! IF you are a veteran, you can own this redecorated 2 bedroom home at 515 Sheffield, near Olin for nothing down and only $100 closing costs. Features include oversize living room, large kitchen. Both bedrooms spacious, and bath. Carport and storage. All on a 97⅛x147⅛ shady lot. A real bargain at $7250, full price.

805 JOHNSON, W. M. Now and then there's a real bargain that happens on the market, and here's one to see! 3 bedroom frame home in good repair. Close to Olin. Hardwood floors, attic fan. Separate garage. Full price $4950. Better call now about this one!

$350 DOWN is all that's needed — no closing costs — to move into this lovely 3 bedroom home near W. M. High School! Features include spacious living room, wife-saver kitchen with Formica counter tops, separate laundry room Closet space galore, panel heating, attic fan. Inviting patio awaits your charcoal barrel! On large corner lot on Crescent Drive, W. M. We are ready to show you this home anytime!

$00.00 DOWN! Orange St., just off Jackson. Golden opportunity! Just paint the inside trim for your down payment and move immediately into this 2 bedroom asbestos siding home with hardwood floors, carport, and storage. Shade trees. Call us now on this. It's open!

YOU CAN buy this 3 bedroom brick home on South 9th, and move in today. No red tape, just small down payment and assume present loan. Features spacious living room, built-in oven and range, central heating, attic fan, carport and storage.

$450 DOWN and assume loan, payments ONLY $46.50 MONTH! Near Highland Golf Course, on Moreland St., W. M. Here's a hance you've been waiting for, real nice 2 bedroom home that features hardwood floors, floor furnace, washer plumbing. Low interest GI loan. Full price $7450. Payments of $46.50 per month include taxes and insurance. Better hurry on this!

YOU CAN'T LOSE when you invest in this good duplex home! It produces $100 monthly revenue — and the total price is $8950, $950 down! On each side there is living room, kitchen, bath with shower over tub, and spacious bedroom. The entire building is of brick construction. It will pay you to look into this investment opportunity today! Located 1506 Eby, W.M.

"EASIEST PLACE ON EARTH TO BUY A HOME"
MONROE
Real Estate Exc.
3217 Breard St. Monroe, La.
RUSSELL BOURLAND
FA 3-0795; Nights FA 5-2019

REAL ESTATE FOR SALE

A WORD FROM . . .

JACK L. SMITH

"Have a real estate problem? Bring it to us! We offer complete service to the people of North La.—selling of existing property, new construction—with the best loans available. See us today at

Smith-Gwin
REALTY, INC.
Call FA 5-6331 or visit us today—1312 North 18th.

Crossword Puzzle

ACROSS
1. Black market operator
10. Insect
13. Rockfoil
14. Immediately payable
15. Roman road
16. Jap. statesman
17. Eccentric parts
18. Bird's beak
20. Celestial body
21. In the character of
23. Confused uproar
25. Rabble
26. Sun god
27. Shoshonean Indian
29. Unclothed
31. Sandwich filling
32. Dress leather
33. Part of a bridle
34. Goddess of mischief
35. Shabby
36. Roadside hotel
38. Sp. title
39. Pine Tree state: abbr.
40. Flatfish
41. Tear
43. Football position: abbr.
44. At full speed
46. Opportune
48. Yarn
49. Constituting a whole
52. Coat with a gold color
55. Siouan Indian
56. One who introduces
58. By birth
59. Impressiveness

DOWN
1. Gr. letter
2. Rodent
3. Draft animals
4. Discharged: colloq.
5. Although
6. Thrice: prefix
7. Corrode
8. Personality
9. Note of the scale
10. Man's name
11. Part of a fraction
12. One part of the Bible
17. Male swan
19. Storage place
20. Mass. cape
21. Mechanical man
22. Deadlock
24. Very rich man
25. Rhythm in verse
28. Remnant
30. Set of tools
31. Held
36. Laborer
37. Speech
40. Gaming cube
42. Heathen
45. Century plant
47. So. American monkey
49. Plain in Palestine
50. Nothing
51. Summer: Fr.
53. Abraham's nephew
54. Thirsty
56. Exists
57. I am: contr.

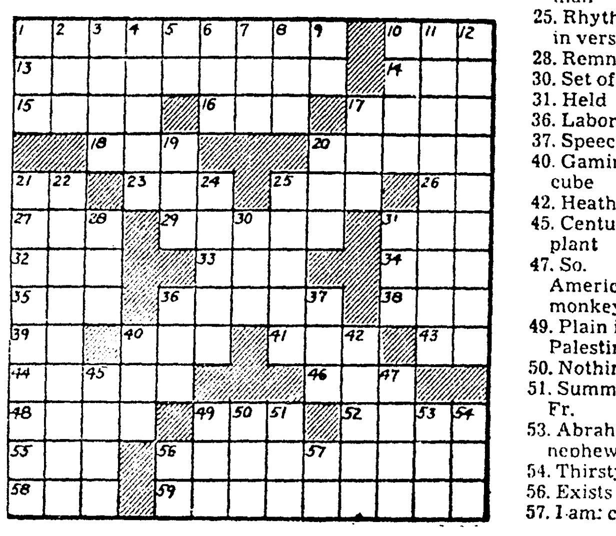

ANI SHOP LIVE
DEN TOGO INIA
OFF AWED ODOR
EAGLE SNELL
SCALES COSTA
OASES LOB ETA
OTIC JOY GRIN
NAB SAG DAMON
MISER SALINA
SALIC LEMAN
ARIL SODA ACT
GATE EGGS TOO
ONYX WEEK EWE

Solution of Yesterday's Puzzle

REAL ESTATE FOR SALE

(73) Houses

BY OWNER: Glenwood St. New 3 bedroom brick, 1½ baths, near Ouachita High School. FA 2-4044.

FURNISHED HOUSE, near school. Includes automatic washer, TV and carport. Small equity, small monthly payments. FA 3-0183

REAL ESTATE FOR SALE

(73) Houses

NORTHSIDE 3 Bedroom, 2 bath home. Attractive corner lot No. 3rd and Hilton St. Near Park, Pool, Schools. On Busline. DON HALSELL, FA 2-9832, FA 2-8517.

LET US BUILD your IDEAS into a home. Lots available FHA or local financing available.

J. E. Hart & Son, FA 2-2895

CLASSIFIED DISPLAY

WHY Are There More SATISFIED STANDARD HOME OWNERS

Because Standard Homes Offers So Much:

● **WE BUILD SEMI-FINISHED** Homes . . . Only 4 Easy steps to completion . . . All the difficult, most expensive work is done including inside plumbing, electrical work, sheetrock taped and floated, all inside doors and inside trim installed **including Hardwood Floors —OR—**

● **Your STANDARD HOME can be COMPLETELY FINISHED for NO DOWN PAYMENT***

PLUS . . .

- Beautiful oak floors in all models
- Studs set on 16 in. centers
- 8 Ft. ceilings
- All quality materials used
- Excellent workmanship by skilled craftsmen

The Ranchero Features:

★ 20 Ft. Living Room
★ 20 Ft. Kitchen with Pantry
★ 2 Bedrooms 14x12, 13x12
★ Roomy Bath
★ Tile Floors in Kitchen and Baths
★ Birch Cabinets
★ Oak Foundation

SEMI-FINISHED $5326
COMPLETELY FINISHED $6282
ON YOUR LOT

★ Aluminum Windows and Screens
★ Carport
★ Brick Planter
★ Wrought Iron Trim
★ Treated Foundation

*Subject to Lot Approval

And With Standard Homes You have the benefit of our Unique Financing Plan:

NO DOWN PAYMENT*
Payments Less Than Rent
Paid For in 12 Years
Buy With Confidence—We Are The
LARGEST BUILDER OF ITS TYPE IN NORTH LA.!

Standard Homes Inc.
Home Owned—Home Operated
2913 Cypress, W.M. FA 5-3588
Next to W. M. Lumber Co.
Or Write P. O. Box 746
West Monroe, La.

CLASSIFIED DISPLAY

IN WEST MONROE
BEAUTIFUL LEE HEIGHTS

LOVE AT FIRST SITE!

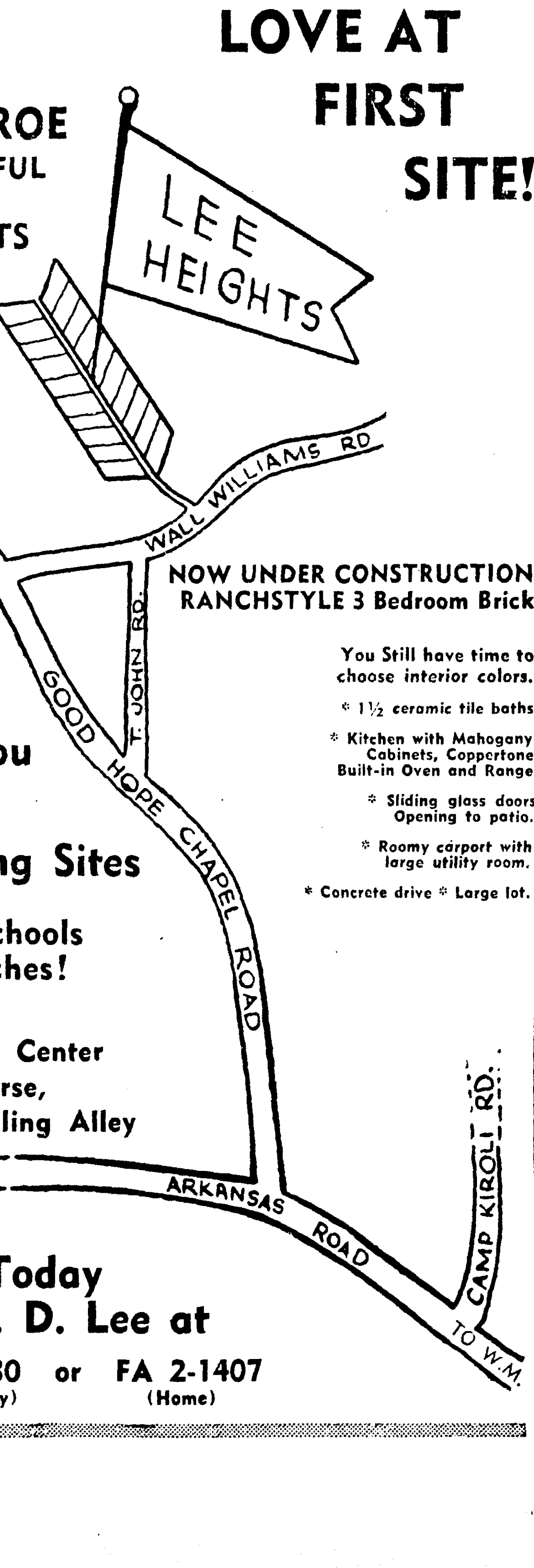

NOW UNDER CONSTRUCTION
RANCHSTYLE 3 Bedroom Brick

You Still have time to choose interior colors.
* 1½ ceramic tile baths
* Kitchen with Mahogany Cabinets, Coppertone Built-in Oven and Range
* Sliding glass doors Opening to patio.
* Roomy carport with large utility room.
* Concrete drive * Large lot.

Just For You Scenic Building Sites
Near Schools Churches!
McGuire Shopping Center
Golf Course,
And Bowling Alley

Call Today
Mr. K. D. Lee at
FA 3-5380 or FA 2-1407
(Lee's Jewelry) (Home)

CLASSIFIED DISPLAY

SMITH-GWIN REALTY

RESULTS! RESULTS! RESULTS!

When You LIST WITH THE "LIVE WIRES"!

Shown below among our listings are a few of the propertie s SOLD by the "Live Wires" during the month of August.

COLLEGE AVE.

'J'EVER HEAR OF GOOD VALUE? We have, right here! This 2 bedroom home is near college and has dining room, oak floors, floor furnace, blinds, attic fan, shower over tub. $1386 assumes $60 payments.

SOUTH 3RD

IF YOU'RE SO HANDY, here's a chance to put it to use! Buy "as is" for $7500 — $300 "cash" will handle — or redecorated for $7950! 2 bedrooms, oak floors, attic fan, blinds, carport, shady lot.

VALENCIA ST.

WITH FANFARE we present this home! 3 bedroo... den, carpeted livi... SOLD ...ioned, dishwasher, ...75x130 lot, fenced ba...

LEE AVE.

WELL-LOCATED on busline, near school, churches. Duplex, 3 rooms, bath, drapes, outside blinds each side. Completely furnished!

ALABAMA ST.

TAKE TIME to be happy in your own home! $250 "cash" moves you in. 2 bedrooms, oak floors, floor furnace, attic fan, blinds, carport, shady lot.

LAKESHORE DRIVE
PRICE REDUCED

NO EXTRA CHARGE for fine neighbors! Brick, 3 bedrooms, 2 tile baths, 1½ ton air conditioner, drapes, indirect lighting, built-in oven and range, carport: landscaped 87x200 lot, cyclone fenced back yard. Only $15,895! Already financed!

CARLTON ST.

IT'S "THE BUNK" if you think you can't ow... ...le "cash"! Only $30... SOLD ...bedrooms (10x17, 1... room, 1½ baths. Sh... ...enced.

SOUTH 9TH

WILL REALLY TAKE YOUR EYE! Brick, 3 bedrooms, tile bath . . . built-in oven and range, central heat, attic fan, carport, lot 75x150, cyclone fenced back yard. Already financed!

MAGNOLIA ST.

QUALITY INSIDE AND OUT! Brick, 3 bedrooms, 2 tile baths, kitchen - family room (built - in Tappan "400" oven and range). 1½ ton air conditioner, 7 extra large closets, attic fan, central heat, double carport, shady 90x150x151x162 corner lot, trees. Owner transferred!

SOUTH 10TH

READ CAREFULLY! A bargain's sometimes lost in the rush! $250 moves you in — 2 bedrooms, panel heating, near school!

COLUMBIA AVE.
PRICE REDUCED

IS "BEDTIME BEDLAM" at your house? See this 3 bedroom stucco home. Fireplaced living room, dining room, hardwood floors, attic fan, carport, garage, shady 125x110 lot. $400 "cash" moves you in!

PEACH ST.

PRICED (GET THIS) AT $8500! Redecorated, 1760 sq. ft.: 16x23 living room, dining room, 3 bedrooms, blinds, shady lot.

ROSELAWN AVE.

REAL ROOM-TO-LIVE-IN home! 1600 sq. ft., 3 bedrooms, 14x26 living room, dining room, oak floors, blinds, garage, shady lot. $11,000!

BURROUGHS ST.

DON'T MAKE FUN of my price! $7000 represents value — 2 bedrooms, den, 13x22 partially paneled den, plumbing for 2nd bath, blinds, awnings, carport, 100x150 lot. cyclone fenced, trees.

SOUTH 10TH

WHOOPS! Mustn't forget to tell you about this! 2 bedrooms, dining room, oak floors, celotex ceiling. $200 "cash" will handle!

WILMUTH ST.

FASHIONABLE NEIGHBORHOOD! Brick, carpeted 12x20 living room, 3 bedrooms, 2 tile baths, 2 tons air conditioning, built-in oven and range, attic fan, central heating, carport, 90x100 lot.

POLK ST.

MAY BE JUST WHAT THE DOCTOR ORDERED! Redecorated, carpeted 14x18 living room, dining room, 17x14 bedroom (wall length closet), screened back porch with bamboo blinds, closet. Blinds, window fan, heaters, awnings. Fenced yard, trees. $7000 — local loan!

Country Club Rd.
ON THE BAYOU

"BRAND ... rooms, 2½ baths, pa... SOLD ...living room built - in ... washer and disposal ... ...iditioning.

DESIARD ROAD
ON THE BAYOU

ENTERTAIN WITH PRIDE! Landscaped 160x232x300 lot, trees, patio, fish pond. Solid brick 3 bedroom home, 15x20 fireplaced living room, dining room, kitchen includes mixer - blender, range, refrigerator . . . carpeting, oak floors, 1½ tons air conditioning, drapes.

MONROE DRIVE

TENSE - NERVOUS - IRRITABLE? Then move to the suburbs! 1500 sq. ft. brick, 14x20 living room, paneled kitchen-family room (built - in oven, range), 3 bedrooms, 2 tile baths . . . attic fan, central heat, drapes, double carport, shady lot 100x150.

CLARK ST.

DUAL FINANCING! $450 and closing — or a 4½ ...ion! 3 bedroom bric... SOLD ...mily room, tile bath, ...an, central heat, car... lot.

GORDON AVE.

NO USE TALKING about investing — do something about it! Buy this home and double garage apt. 1344 sq. ft. home has 2 bedrooms, den, dining room, drapes, blinds, attic fan. Garage apt. "brings in" $55 month!

VALENCIA

CRITICAL? Your answer . . . "top" location . . . "top" home. Centrally air conditioned brick, 3 bedrooms (one paneled), 2 tile baths, carpeted living room-dining area . . . drapes, dishwasher, blinds, carport, landscaped 75x150 lot.

SOUTH 6TH ST.

2 WAYS to buy! "As Is" and save $800 or repaired! $500 "cash" will handle on 5¼ per cent loan. 1432 sq. ft., 2 bedrooms, kitchen-family area, pine paneled den . . . attic fan, panel heating, carport, lot 75x150, fenced back yard.

SOUTH 10TH

WE'RE AS NEAR as your nearest phone to arrange to show you this! 3 bedrooms, 2 baths, oak floors, fireplace, carport — $350 moves you in.

NORTH 3RD

WANTED! ... Only $10,-500 for: ... SOLD ...iving room, dining ro... ...m, den, 4 bedrooms, ...port.

JACKSON ST.

POCKETS WILL JINGLE here! 4 houses, lot 100x160x130. Revenue $200!

PARGOUD BLVD.

IF PRESTIGE HAD A PRICE TAG, you'd pay much more for this! Antique brick, colonial styled, 14x21 living room, built-in paneled kitchen (oven, range, dishwasher, refrigerator, disposal), paneled family room 17x26 (wood-burning fireplace), 3 bedrooms, 2½ tile baths . . . oak floors, central air conditioning, drapes, double carport, landscaped 110x150 lot, partially fenced.

FORSYTHE AVE.

DIVORCE HIM . . . the landlord, we mean! $500 "cash" moves you in this 3 bedroom home. Fireplaced living room, dining room, oak floors, floor furnaces, air conditioners, drapes, carport, shady 75x145 lot.

NEWLY LISTED!!
LEE AVE.

NO-NO-NO—you shouldn't miss seeing this! 2 bedrooms, 13x17 fireplaced living room . . . ventahood, screened front porch, utility porch, attic fan, blinds, carport. $300 "cash" moves you in with payments less than $60.

BAYOU SHORES
ON THE BAYOU

BRING UR BOAT — enjoy bayou living! Brick 24x14 living room, paneled family room, paneled kitchen (built-in oven, range, dishwasher), screened back living porch, 3 bedrooms, 2 tile baths. Central air conditioning, drapes, double carport, covered patio, 100x153 lot.

NEWLY LISTED!!
MILTON ST.

SEE THIS BEFORE it's someone else's home! 3 bedroom, 2 tile bath brick, 14x27 living room . . pine paneled cabinets, dishwasher, oak floors, central heat, attic fan, drapes, carport, and 75x150 lot.

FREDERICK ST.

A PERFECT FIT for the pocketbook! Only $450 ... ...ie move! 3 bedroom ... SOLD ...range, 2½ tons air ... ...fan, blinds, carport, ...trees.

STERLINGTON
DAVIS ST.

A HECKUVA GOOD BUY and $350 "cash" will handle! 3 bedrooms, attic fan. blinds, panel heat, carport, lot 65x196.

GILFORD ST.

IT'S VACANT — newly decorated and ever so ready for you! 2 bedrooms, den, dining room, oak floors, blinds. $400 "cash" moves you in!

DAVIS ST.

LONG ON NEEDS, short on cash? $300 "cash" moves you in. 3 bedrooms, floor furnace, blinds, carport.

PARGOUD BLVD.

PERFECTION PLUS! Colonial brick nearing comp... ...air conditioned ... SOLD ...rooms, 2½ tile baths, ...t-in Tappan kitchen. I... ...x150 lot.

RAYVILLE
MARGARET ST.

BY ALL MEANS, see this 2 bedroom home on shady corner lot. Only $6500!

West Monroe
ARLINGTON PL.

BUILT BY A PERFECTIONIST — on the market due to transfer! Brick, 4 bedrooms, 3½ tile baths, 7x16 entry, 16x23 living room with Georgian marble fireplace, 16x32 recreation room with built-ins, dining room, built-in kitchen (oven, range, dishwasher, disposal), utility with washer and dryer, 2 complete central air conditioning systems, drapes, oak floors, double garage . . . grounds over 1½ acres, landscaped, trees, and lake.

SHOLARS ST.

SUNSHINE AND SMILES when you waltz Mom around this 11x32 carpeted living room . . . plus den, 2 bedrooms, 1½ baths, hardwood floors, blinds, attic fan, wall heat, telephone jacks, double garage . . . lot 100x150, barbecue pit, trees.

LUDWIG AVE.

SOUNDS GOOD? IT IS good! Home and income. 1312 sq. ft., 2 bedrooms, pine paneled den, 2 baths . . . Formica topped metal cabinets, hardwood floors, floor furnaces, attic fan, blinds, carport, double garage, shady lot. Plus 18-mo.-old garage apt. renting for $45.

HIGH CIRCLE

WOMEN AND THEIR "IDEAS" helped make this home distinctive! New split level brick, 19x21 living room with one wall of paneling, 3 bedrooms, 2 tile baths . . . built-in oven and range, central heat, attic fan, carport, shady 99x110x133x168 lot, patio. $700 "cash" moves you in.

HARN ST.

4½ PER CENT LOAN! Financed with payments ... ...oom home with birch ... SOLD ...room, divided tile ... ...orch . . . blinds, cei... ...n, carport.

SMITH ST.

SO SOUGHT AFTER today — budget priced home! Completely redecorated 3 bedroom home, shady lot. $6500!

MILLER ST.

AN EYE FOR GOOD VALUE? See this! 2 bedrooms, 13x19 carpeted living room, floor furnace, attic fan, blinds, acoustical ceilings, garage, pecan trees. $300 "cash" makes the move!

SLACK ST.

CAN'T TAKE IT WITH THEM — moving to Arkansas! 19x15 fireplaced living room, dining room, 2 bedrooms, 2 baths . . . drapes, blinds, attic fan, double garage, shady 100x150 lot. $450 and closing moves you in.

FERNWOOD

NOTHING LEFT to be desired! Centrally air conditioned, year old brick, 14x30 living room with fireplace, paneled 13x23 family room, 3 bedrooms, 2 baths . . . built-in oversize oven, range, cedar closet, drapes, double carport, shady 167x187 lot, patio.

POINT DRIVE

A MANY SPELNDORED THING! Centrally air ... ...ated brick, 3 bedroor ... SOLD ...rpeted living room, ...0x228 landscaped lo... ...d.

CARTER ST.

YOU THINK YOU GOT TROUBLES? Hear this — owner's transferred and had to leave this! Rock - faced brick, 3 bedrooms (one carpeted), 2 tile baths (dressing tables), carpeted 14x21 living room, built-in kitchen (oven, range, dishwasher), family room . . . indirect lighting, central air conditioning, drapes, telephone jacks, acoustical ceilings, double garage . . . 1 acre, landscaped, trees.

OAK DRIVE

WITH PRI... ...this Parkwood Ad... SOLD ...bedrooms, den, 2 til... ...t, attic fan, patio. Ca... ...80x130 lot. Owner transferred!

WOODLAND ST.

NEEDS SOME FIXIN'! Do it yourself and save, or buy redecorated. 2 bedrooms, oak floors, wall furnaces, attic fan, blinds, garage, shady 100x150 lot. Small down payment.

NORTH 7TH ST.
PRICE REDUCED

YOU'VE ARRIVED with your own home—like this! 2 bedrooms, 11x22 living room, oak floors, attic fan, drapes, blinds, carport, lot 100x150, cyclone fenced back yard. $350 "cash" will handle!

NEAL ST.

LIVE SMA... ...lit - level brick. Th... SOLD ...tile baths, 28x13 livi... ...built-in Tappa... ...e, carport, shady 115 ft. lot, patio.

NICHOLS DRIVE

SPARKLE PLENTY — in fact, it's 'most new (6 mos. old)! Brick, 3 bedrooms, central heat, attic fan, carport, shady 95x142 lot, overlooking school. $500 assumes loan.

ARKANSAS RD.

IMPRESSIVE — YES! Expensive — no! Landscaped 75x150 lot, trees, fenced back yard. 2 bedrooms, oak floors, 8 closets, floor furnace, 2 tons air conditioning, attic fan, blinds, carport. $400 and closing moves you in.

NORTH 8TH

HURTS LI... ..." to leave this, sa... SOLD ...owners! There's 3 ... ...neled), fireplace, dr... ...loors, attic fan, blinds, telephone jacks, carport.

NEWLY LISTED!!
NORTH 7TH ST.

FEEL CERTAIN you'll like this! 2 bedrooms, oak floors, attic fan, shady 75x125 lot. $400 "cash" will move you in!

NORTH 12TH

YOU MAY NEVER BE A KING, but you'll feel like one here! Brick, 3 bedrooms, 2 tile baths, 12x19 living room, birch paneled den . . . built-in oven, range, central heat, attic fan, drapes, double carport, oversize 100x225 lot, lake on back.

CYPRESS ST.

CUSTOM DESIGNED to delight the more discriminating family! Brick, 3 bedrooms (2 have built-in double closets), 2 tile baths, 14x22 living room, dining room, mahogany paneled den with fireplace . . . 4 tons air conditioning, central heat, drapes, attic fan, acrilon carpeted thruout, dishwasher, double carport, 150 ft. shady lot, patio, barbecue pit.

DOUGLAS ST.

THIS WILL FOOL 'YA! You'll think it costs more! Only $250 "cash" and payments of $55 needed! 2 bedrooms, living room with fireplace, oak floors, garage, shady lot . . . completely redecorated!

NORTH 8TH

OLD SHADE TREES surround and cool this home. 2 bedrooms, carpeted living room with fireplace . . . central heat, blinds, double garage, lot 100x150. $400 and closing will handle!

PINEWOOD DR.

DOZENS OF EXTRAS! Pine - tree - covered ... ...ofessionally landscape... SOLD ...back yard. 3 bedroo... ...brick with built-in o... ...Only $15,-750.

SPLANE DR.

YOURS FOR THE ASKING . . . plus $300 and closing! 2 bedrooms, dining room, Formica topped cabinets, oak floors, attic fan and window fans, garage, shady 75x137 lot.

LOTS
LAKESHORE DRIVE
ON THE BAYOU

UNRIVALED GOOD BUY! Picturesque setting, 100x300 ft., with over 100 ft. on the water. Only $9550!

SWARTZ RD.

TIRED OF NEIGHBORS breathing down your neck? Then build on this 1½ acre site — only $2500!

LAKEWOOD ACRES
WEST MONROE

SOME OF THE MOST DESIRABLE SITES you've ever laid eyes on! Ranging from 100 to 230 ft. frontage, 228 to 451 ft. depth . . . off Arkansas Rd., priced from $800 to $1500.

OAK DRIVE

DEFINITELY ASIDE FROM THE ORDINARY! In Monroe's most exclusive area near Point Drive between Loop Road and Bayou. 100 - year - old trees cover this 225x175x238 ft. lot and furnishes an ideal site for you fine home!

RAYMOND DR.
ON THE BAYOU

FROM THE MOMENT you lay eyes on this site, you'll want to build your fine home here! It's 100x175 ft. with trees!

MARIDALE DR.

ROOM afte... design an... SOLD ...hitecturally ...decor. Central air ... 9 - month old brick ...age on its landscaped 150x150 lot.

SWARTZ RD.

GO NO FURTHER . . . if you're looking for a suburban site! 5 acres for $4500 or can buy 1¼ acres, $1500, 2½ acres, $2500. Wooded land, trees, on blacktop!

COMMERCIAL
JACKSON ST.

FARSIGHTED? Don't have to be to see the future in this 101x131x100x146 lot, near city limits!

COLEMAN, W. M.

LINE YOUR POCKETS! Yes, this is good investment — corner lot, 2 commercial rentals, apt., lot 100x150. Revenue $200!

SPENCER AVE.

CONVENIENCE IS the theme of this 3 bedroom ... ...cation near Lexington ... SOLD ...ient floor plan ... ...y all modern featu... ...rge lot.

DESIARD ROAD

THE MONEY TREE will grow here! Ideal corner commercial location 150x125 on Highway 80.

BREARD ST.

DON'T BE SAD — there's still a good close - in location left! See this 60x143 lot between DeSiard and Louisville!

SMITH-GWIN REALTY, INC.

Realtors, 1312 North 18th — Office FA 5-6331

HARRY W. ADDISON, FA 5-5596
MISS FRAN GUTHRIE, FA 2-6451
MRS. MIRIAM GRAYSON, FA 3-5303
ODIS S. FONTENOT, FA 5-8532
MRS. ELVA RADACK, FA 5-5280
WELZIE GARRETT, MGR. FA 2-5642
JACK L. SMITH—WELZIE GARRETT

REAL ESTATE FOR SALE

(73) Houses

LARGE BAYOU HOME, Edgewater Gardens. 3 Bedrooms, den, 2 tile baths. Air conditioned. PRICE REDUCED.
307 MONTGOMERY ST. W.M. 4 Bedrooms. $10,500.
NEAR HIGHLAND PARK COUNTRY CLUB, W.M. Will build to suit on Lovely residential lot in best area. Low down payment on FHA.

Select Your Home During National Home Week
JOHN J. STACK AGENCY
Office FA 2-6738 Nights FA 3-1035
FA 3-2937 F A3-6211

3713 CYPRESS, W.M. You'll be proud to own this extra lovely 3 bedroom, den home with all built-ins, 2 ceramic tile baths. Large shaded lot. $32,000.
1200 HINKLE DR., W.M. 3 bedrooms, panel den, cyclone fence, $12,500.
1427 WOODLAND ST., W.M. 2 bedroom. 100 x 150 lot. $9,950. 5 per cent down.
1610 S. 3RD. Monroe. 4 rooms. Lot 50x150. $7500. 5% down.
805 S. 6TH ST. Monroe. 2 bedroom. 75x150 lot. $12,000. 5 per cent down.
(6) LOTS 75 x 150 on West Olive, off Cheniere Rd. $700. each.
LOT 110 x 225 STAR ST., Lindsey Addition, W.M. $3400.
LOT 100 x 100 Circle Dr., W.M. $1600.

OSCAR ALFORD, FA 5-2335
FA 2-0758, EARL PETTIT
FA 5-7245 611 Crosley St., W.M.
A. J. LESTER REAL ESTATE

NEW LISTING
NEAR NEW Ouachita Parish High School and College. 2 bedroom home with separate dining room (could be 3rd bedroom), kitchen, separate breakfast room. Venetian blinds, plumbed for washer. Large carport with storage. Well shaded lot including pecan tree. Only $8000.

1ST TIME ON MARKET
ROSELAWN AVE. 3 bedroom brick, less than a year old. Ceramic tile bath, built-in oven and range, central heating, attic fan. Large lot with privacy fence. Pay equity, assume loan.

ONLY $6500
LARGE HOME on S. Riverfront, W. M. Ideal for duplex or rental property.

NEW HOME
1200 SQ. FT. 3 bedrooms, ceramic tile bath, extra large closets, kitchen with Formica topped counters, natural finish cabinets. Attic fan, central heating, vinyl tile floors, 220 wiring. Carport, concrete drive. Paving and sewerage paid. Southside, on busline, near schools.

LEE AVENUE
2 BEDROOM home with dining room, extra large bath, plumbed for washer. Celotex paneling over solid wood walls. On bus line, near grocery, churches, schools. Good rental property.

$300 DOWN
NEW 3 bedroom home. Formica counter tops, vinyl tile floors, attic fan, central heating, storage room. Paving and sewerage paid. On Southside.

Florence C. Caldwell
Realtor Ph. FA 2-9905, FA 3-8179

WESTWOOD DR., W.M. Pay $600 and move in this lovely buff brick. Beautiful fenced yard with trees and barbecue pit. Large 3 bedrooms, tile bath, built-in oven and range, carport with storage. Lot 82x180.
FAIRLANE, W. M. Large 3 bedroom brick with tile bath, carport and storage. Beautiful lot with trees.
HINKLE DR., W. M. Close to High School. $250 down is all it takes to move right in this 3 bedroom home. This is an excellent buy.
ARKANSAS RD., W.M. Large 3 bedroom home, screened porch. ONLY $350 DOWN.
NORTH 3RD, W.M. ONLY $950 down on this large 2 bedroom home with dining room, detached garage, on corner lot. Monthly payments $50.50.
STEWART ST., W. M. Close to Mitchell School. $450 down. 2 bedroom and den home with fireplace in living room, tile bath with shower over tub, attic fan, Venetian blinds. The beautiful interior has just been redecorated. There's nothing for you to do, but move in.
NORTHSIDE MONROE . . . See this lovely home today! 3 bedrooms, 2 baths, living room with separate dining room and large screened living porch on back . . . convenient to schools. ALSO dishwasher and 2 air conditioners.
SOUTH 5TH ST. 3 bedroom brick on landscaped 75x150 lot. Tile bath, central heating. Will take smaller house as trade.
EGAN ST. Corner lot with 2 bedroom home. ONLY $4750.
DeBASTROP DR. 3 bedroom buff brick with lots of extras. $1,000 down and monthly payments $77. This is one of the loveliest homes in town.

BUTLER
BOBBYE GALLOWAY
DIAL FA 2-0747
BERNON BUTLER, FA 3-1341

FLASH!!!
$7800.!
A 3 BEDROOM home, large kitchen with dinette area. Lot 100 x 172 with 6 big Pine trees, large Oak trees, fruit trees galore, garden. Can be used as duplex. Payments only $65 month. Rent one apt. for $50 and live for $15.

WOW!!!
WHAT A VALUE!
$350 DOWN and assume $8693.73 balance, payments $66. month including taxes and insurance. $600 cyclone fence included, sewerage paid. 3111 N. 8th., W.M.

$250 DOWN
$62.50 MONTHLY. Can be bought on assumption $1200 and $47. mo. 509 Mitchell Lane, W. M. White asbestos siding 2 bedroom home, nicely landscaped lot, hardwood floors In A-1 condition.

$750 DOWN
AND ASSUME $57 monthly payments. 212 DIANNE, W. M. Practically new 3 bedroom home on lovely 66 x 150 lot.

FOR COLORED
NEW 2 bedroom home, bath, 14x14 kitchen, 18 x 14 living room, 14 x 14 Bedrooms, Pine cabinets, double sink, linoleum floors. 60 x 150 lot. $1,000 Down. $45. monthly. Cross from Richwood School.

Freeda Mickel
Realtor FA 3-8858 or FA 2-6144

OH MY!
WOULD I !

EVER LIKE to show these homes to you! Take your pick — Select the size of property that fits your needs — then just phone us — We're as near you as your nearest phone.
(1) LOW down payment of only $450 on this 2 bedroom one year old cutie—19 years left on loan, $58. monthly payments, assumption.
(2) YOU WILL never believe this, but we have a lovely 3 bedroom brick in an exclusive Northside location with $300 down and assume monthly notes of $93.
(3) THE RAINS came, but they won't bother you if you buy this lovely brick on a hill located just off Arkansas Rd., W.M. on Muldin St. It's a dream and a nice price too.
(4) BECAUSE you like nice things, see this ultra - modern split - level brick under construction. PARKWOOD, W. M. 8 rooms, 3 baths, lovely 2 acre lot. It is so loaded with modern features such as: central heat, built-in oven and range, dishwasher, disposal, intercom, stereo, real wood burning fireplace, tile floors, 3-car carport, etc. that we can't tell you all, let us show, it's a real BARGAIN!
(5) PRETTY as a picture, this one year old 3 bedroom brick on Elizabeth St. in lovely Sunshine Heights, W. M. 2 full ceramic tile baths, birch paneling, built-in oven and range, carpeted living room, central air and heat, cyclone fenced back yard. A builders home and priced right.
(6) HERE is a Red Hot Buy! 6 rooms and bath on large lot. Recently redecorated and ONLY $4750. 1727 Coleman, W.M.
(7) YOU CAN go to the moon and not find a value like this 3 bedroom and bath home in excellent condition on BELL LANE, W. M. ONLY $6825. Financed on a 4½ per cent loan.
(8) NOTICE ladies! (and Gentlemen) working downtown Monroe. Here is a bargain only 3 blocks from DeSiard St. 6 rooms and bath. ONLY $7500.
(9) BRING YOUR boat, this lovely 3 bedroom home is ideally located for water lovers. 226 GRAYLING LANE. It's a very attractive home and easy to buy.
(10) WHY WAIT, here is a lovely 2 bedroom separate dining room near College. Located at 3305 Cammeron. Price $8400.

Frances Jacola
LICENSED AND BONDED BROKER
BETTER BUYS
REALTY
SALES REPRESENTATIVES
ANNE MONCRIEF &
GEORGIA MAE ROBISON
FA 5-6541 or FA 5-8830

REAL ESTATE FOR SALE

(73) Houses

922 MONTGOMERY ST. Nice large house. $6,500. Financing available. For Information call Clyde Medaries. FA 5-6720.

ONLY $12,800!
TRANSFERRED Owner must leave Monroe! 702 Hinke, Lakeshore. 3 bedroom brick home, only 3 years old. Spacious living room and dining area, kitchen with built-in oven and range, built-in China cabinet, washer connections, and tile bath. Central heating, attic fan, blinds and drapes. Carport with large storage room. Lot 100x120x200 ft. deep with fenced back yard. Equity reduced and assume 4½ per cent loan, $55 payments or make new loan. Quick possession.

INGLEWOOD DRIVE
SPACIOUS AND GRACIOUS will be your comment when you see this NEW LISTING near Ouachita Parish High School. Lovely 3 bedroom brick with 1½ CERAMIC TILE BATHS, living room and hall carpeted, attractive kitchen and dinette with plenty of cabinets. Central heating, attic fan, and 8 closets. Large utility room and carport. Well landscaped 75x150 ft. lot. Pay equity and assume balance, monthly payments $87.20 including insurance.

611 JOSEPH ST.
NEAR Lexington School. Modern 2 bedroom home, 12x12 side screened porch. Floor furnace, blinds, washer connections, extra wiring for deep freeze and air conditioner. Garage with large storage room. Well landscaped lot, 75x150 ft. with barbecue pit. Pay equity and assume balance, payments $49.18, or refinance with $300 down plus closing costs.

ONLY $9950!
NEAR COLLEGE, schools and churches. 3 bedroom home, dining room. Blinds and shades. Garage. Shade trees including pear and 2 pecans. Excellent buy.
202-204 POWELL Ave. Excellent commercial property. One is a 6 room brick veneer, termite contract, heaters, attic fan, new hot water tank, large outside storage room. The other is a 4 room frame house with an extra large workshop, garage. Will sell furnished or unfurn. Excellent buy.
2807 GORDON AVE. 2 bedroom home. Mahogany paneled den, dining room. Drapes, floor furnace. Carport.
1010 NORTH 4TH. Price reduced. Lot 50x150. 7 room duplex, 2 baths.
1510 FILHIOL, 2 bedroom home. Blinds, floor furnace, attic fan. Awnings.

BARR LANE, W.M.
5 ACRES, IDEAL for BEAUTIFUL HOME SITE or open a NEW SUBDIVISION. Water, lights, gas. Approx. 20 peach, 2 pear trees. 5 miles outside city limits, 1st road to right after passing Caldwell Packing Co.

LOTS
SPENCER BLVD. Lot 75x150, trees. Excellent buy.
NEAR Carroll High School. Large inside lot 188.70x105.24 ft. off Swayze and Seal Sts.

Mrs. L. G. Gilliland
REALTOR DIAL FA 2-8551 OR FA 2-3770

"MAY I"
Show You A Home
In one of the following areas
It's National Home Week
And "The Parade of Homes" is underway.

MONROE
DEBORAH DRIVE. A beautiful 4 bedroom brick home nearing completion. It has all built-ins for convenience, a double carport, 3 baths, an extra large lot and 3300 feet of living space. Call us today.
SOUTH 7th St. Near Plum St. Jr. High School. A nice 3 bedroom home with carport, cyclone fence. Venetian blinds, panel ray heating. Located on a nice size lot. Only a small down payment will move you in.
SOUTH 3rd. A 3 bedroom home in excellent condition. Has den, kitchen, large dining area, Venetian blinds, attic fan, 3 air conditioners, cyclone fenced yard. We will FHA for small down payments and the payments will be less than rent.
SOUTH 8TH ST. Nice 4 bedroom house with 2 baths (1 ceramic tile) attic fan, Venetian blinds, central heating, carport and storage. Cyclone fence in back.
EGYPT PLANTATION, 361 Acres. 100 Acres in cultivation. 35 cotton acres; 2 bales per acre. 1 mile facing Bayou Mason. Less Half minerals. May buy 100 acres.
W. ROSA ST. RAYVILLE, 4 rooms, bath. Will sell for small down payment. Balance like rent.

WEST MONROE
NEAR CLAIBORNE SCHOOL, 4 room house with bath located on 3½ acres, fronts on black-top road. Natural gas, water, and lights.
NORTHSIDE, only 1 year old home. 3 bedrooms, kitchen with vent and hood over stove (Mahogany cabinets). Screened porch, attic fan, large storage room. Will FHA for small down payment.
SUNSHINE HEIGHTS Addition. Large 2 bedroom home with garage. Venetian blinds, attic fan and panel ray heat. Lot 100 x 150. Small down payment monthly paymens, less than rent.
1404 N. 7th. Large 2 bedroom house with bath, carport, storage room, panel-ray heating, Venetian blinds. Cyclone fenced back yard. Will FHA.

E. W. Cruse, Realtor
504 ROSELAWN
FA 3-4412 or FA 2-4966
BERNARD SMITH, FA 5-6194

REAL ESTATE FOR SALE

(73) Houses

EXPANSIVE, not expensive. You'll find this spacious 3 bedroom Northside home with all the features of an expensive home, but with the price of only $11,300. This home at 415 Frederick is awaiting your approval. Only $350 down makes the move.
LIKE THE IDEA of low down payment and low monthly payments? Then this is for you — only $250 assumes loan with payments of $55 — 19 years balance on loan. This 2 bedroom home on South 10th has hardwood floors, floor furnace, attic fan and is located near Plum St. Schools. Full price $7,000. We'd like to show you tihs!
YOU'LL WANT to be the first to see this 2 bedroom home at 1314 McGuire in the ollege area. Features: Asbestos siding, hardwood floors, attic fan, on large shady lot, barbecue pit in back yard. $250 down and $56 per month.
NOTHING Down—$43 PER MONTH G I. LOAN! IF you are a veteran, you can own this redecorated 2 bedroom home at 515 Sheffield, near Olin for nothing down and only $100 closing costs. Features include oversize living room, large kitchen. Both bedrooms spacious, and bath. Carport and storage. All on a 97½x147½ shady lot. A real bargain at $7250, full price.
805 JOHNSON, W. M. Now and then there's a real bargain that happens on the market, and here's one to see! 3 bedroom frame home in good repair. Close to Olin. Hardwood floors, attic fan. Separate garage. Full price $4950. Better call now about this one!
$350 DOWN is all that's needed — no closing costs — to move into this lovely 3 bedroom home near W. M. High School! Features include spacious living room, wife-saver kitchen with Formica counter tops, separate laundry room Closet space galore, panel heating, attic fan. Inviting patio awaits your charcoal barrel! On large corner lot on Crescent Drive, W. M. We are ready to show you this home anytime!
$00.00 DOWN! Orange St., just off Jackson. Golden opportunity! Just paint the inside trim for your down payment and move immediately into this 2 bedroom asbestos siding home with hardwood floors, carport, and storage. Shade trees. Call us now on this. It's open!
YOU CAN buy this 3 bedroom brick home on South 9th, and move in today. No red tape, just small down payment and assume present loan. Features spacious living room, built-in oven and range, central heating, attic fan, carport and storage.
$450 DOWN and assume loan, payments ONLY $46.50 MONTH! Near Highland Golf Course, on Moreland St., W. M. Here's a hance you've been waiting for, real nice 2 bedroom home that features hardwood floors, floor furnace, washer plumbing. Low interest GI loan. Full price $7450. Payments of $46.50 per month include taxes and insurance. Better hurry on this!
YOU CAN'T LOSE when you invest in this good duplex home! It produces $100 monthly revenue — and the total price is $8950, $950 down! On each side there is living room, kitchen, bath with shower over tub, and spacious bedroom. The entire building is of brick construction. It will pay you to look into this investment opportunity today! Located 1506 Eby, W.M.

"EASIEST PLACE ON EARTH TO BUY A HOME"
MONROE
Real Estate Exc.
3217 Breard St. Monroe, La.
RUSSELL BOURLAND
FA 3-0795; Nights FA 5-2019

REAL ESTATE FOR SALE

A WORD FROM . . .

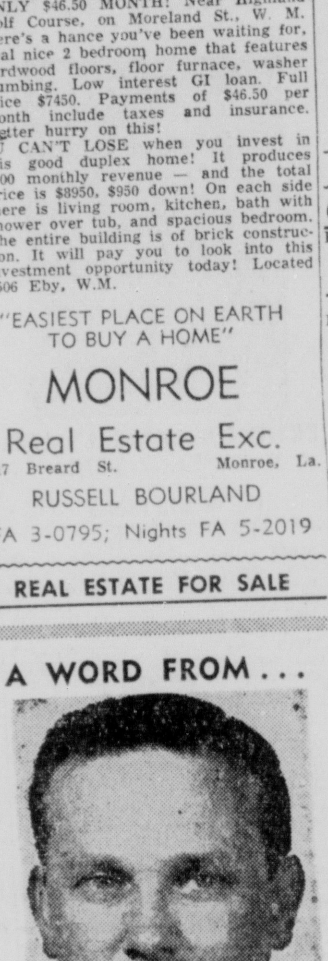

JACK L. SMITH
"Have a real estate problem? Bring it to us! We offer complete service to the people of North La.—selling of existing property, new construction—we give the best loans available. See us today at
Smith-Gwin
REALTY, INC.
Call FA 5-6331 or visit us today—1312 North 18th.

CLASSIFIED DISPLAY

IN WEST MONROE
BEAUTIFUL LEE HEIGHTS

LOVE AT FIRST SITE!

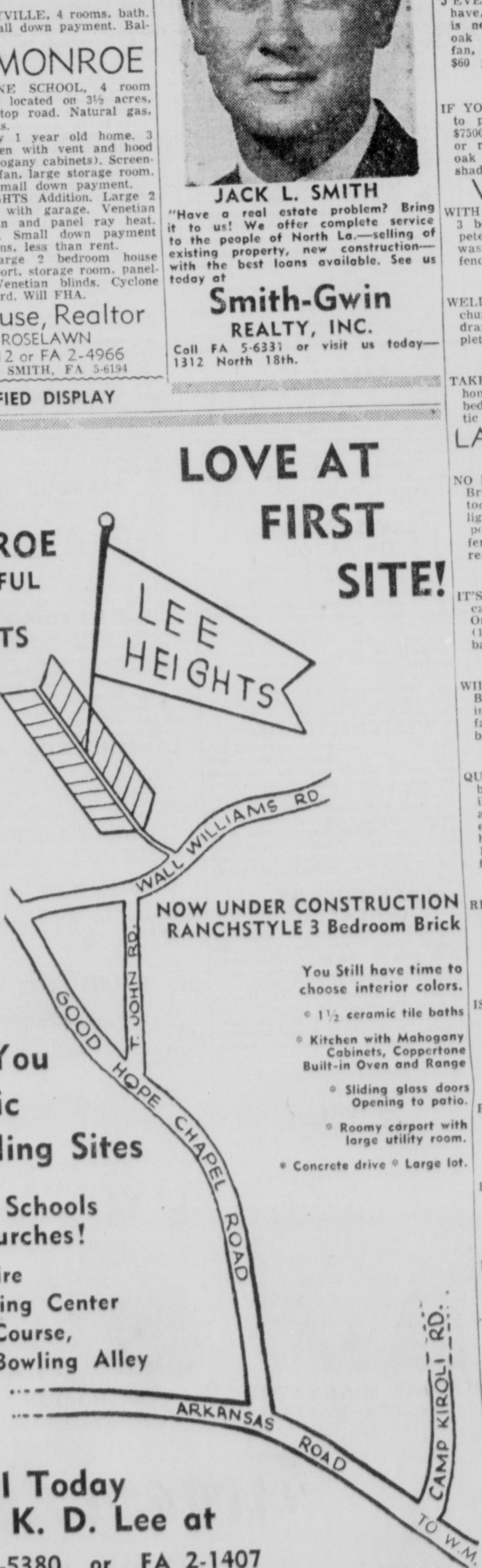

NOW UNDER CONSTRUCTION
RANCHSTYLE 3 Bedroom Brick

You Still have time to choose interior colors.
- 1½ ceramic tile baths
- Kitchen with Mahogany Cabinets, Coppertone Built-in Oven and Range
- Sliding glass doors Opening to patio.
- Roomy carport with large utility room.
- Concrete drive • Large lot.

Just For You Scenic Building Sites
Near Schools Churches!
McGuire Shopping Center Golf Course, And Bowling Alley

Call Today Mr. K. D. Lee at
FA 3-5380 or FA 2-1407
(Lee's Jewelry) (Home)

Crossword Puzzle

ACROSS
1. Black market operator
10. Insect
13. Rockfoil
14. Immediately payable
15. Roman road
16. Jap. statesman
17. Eccentric parts
18. Bird's beak
20. Celestial body
21. In the character of
23. Confused uproar
25. Rabbie
26. Sun god
27. Shoshonean Indian
29. Unclothed
31. Sandwich filling
32. Dress leather
33. Part of a bridle
34. Goddess of mischief
35. Shabby
36. Roadside hotel
38. Sp. title
39. Pine Tree state: abbr.
40. Flatfish
41. Tear
43. Football position: abbr.
44. At full speed
46. Opportune
48. Yarn
49. Constituting a whole
52. Coat with a gold color
55. Siouan Indian
56. One who introduces
58. By birth
59. Impressiveness

DOWN
1. Gr. letter
2. Rodent
3. Draft animals
4. Discharged: colloq.
5. Although
6. Thrice: prefix
7. Corrode
8. Personality
9. Note of the scale
10. Man's name
11. Part of a fraction
12. One part of the Bible
17. Male swan
19. Storage place
20. Mass. cape
21. Mechanical man
22. Deadlock
24. Very rich man
25. Rhythm in verse
28. Remnant
30. Set of tools
31. Held
36. Laborer
37. Speech
40. Gaming cube
42. Heathen
45. Century plant
47. So. American monkey
49. Plain in Palestine
50. Nothing
51. Summer: Fr.
53. Abraham's nephew
54. Thirsty
56. Exists
57. I am: contr.

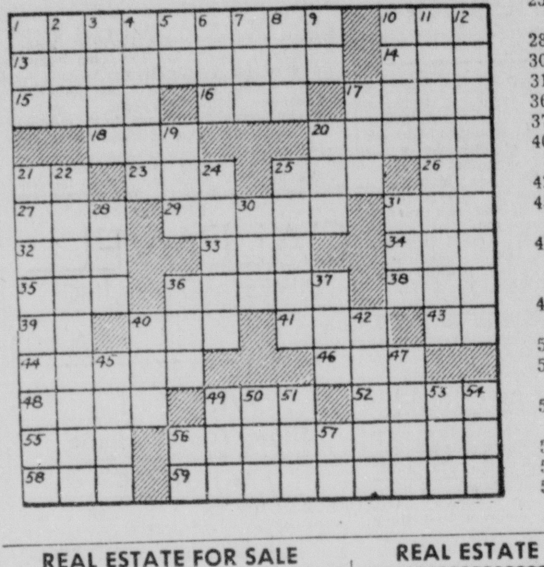

A	N	I	■	S	H	O	P	■	L	I	V	E
D	E	N	■	T	O	G	O	■	I	N	I	A
O	F	F	■	A	W	E	D	■	O	D	O	R
■	■	E	A	G	L	E	■	S	N	E	L	L
S	C	A	L	E	S	■	C	O	S	T	A	■
O	A	S	E	S	■	L	O	B	■	E	T	A
O	T	I	C	■	J	O	Y	■	G	R	I	N
N	A	B	■	S	A	G	■	D	A	M	O	N
■	M	I	S	E	R	■	S	A	L	I	N	A
S	A	L	I	C	■	L	E	M	A	N	■	■
A	R	I	L	■	S	O	D	A	■	A	C	T
G	A	T	E	■	E	G	G	S	■	T	O	O
O	N	Y	X	■	W	E	E	K	■	E	W	E

Solution of Yesterday's Puzzle

REAL ESTATE FOR SALE

(73) Houses

BY OWNER: Glenwood St. New 3 bedroom brick, 1½ baths, near Ouachita High School. FA 2-4044.

FURNISHED HOUSE, near school. Includes automatic washer, TV and carport. Small equity, small monthly payments. FA 3-0183

REAL ESTATE FOR SALE

(73) Houses

NORTHSIDE 3 Bedroom, 2 bath home. Attractive corner lot No. 3rd and Hilton St. Near Park, Pool, Schools. On Busline. DON HALSELL, FA 2-9832, FA 2-8517.

LET US BUILD your IDEAS into a home. Lots available FHA or local financing available.
J. E. Hart & Son, FA 2-2895

CLASSIFIED DISPLAY

WHY Are There More SATISFIED STANDARD HOME OWNERS

Because Standard Homes Offers So Much:

- WE BUILD SEMI-FINISHED Homes . . . Only 4 Easy steps to completion . . . All the difficult, most expensive work is done including inside plumbing, electrical work, sheetrock taped and floated, all inside doors and inside trim installed including Hardwood Floors —OR—
- Your STANDARD HOME can be COMPLETELY FINISHED for NO DOWN PAYMENT*

PLUS . . .
- Beautiful oak floors in all models
- Studs set on 16 in. centers
- 8 Ft. ceilings
- All quality materials used
- Excellent workmanship by skilled craftsmen

The Ranchero Features:
- ★ 20 Ft. Living Room
- ★ 20 Ft. Kitchen with Pantry
- ★ 2 Bedrooms 14x12, 13x12
- ★ Roomy Bath
- ★ Tile Floors in Kitchen and Baths
- ★ Birch Cabinets
- ★ Oak Foundation

SEMI-FINISHED $5326
COMPLETELY FINISHED $6282
ON YOUR LOT
- ★ Aluminum Windows and Screens
- ★ Carport
- ★ Brick Planter
- ★ Wrought Iron Trim
- ★ Treated Foundation

*Subject to Lot Approval

And With Standard Homes You have the benefit of our Unique Financing Plan:

NO DOWN PAYMENT*
Payments Less Than Rent
Paid For in 12 Years

Buy With Confidence—We Are The
LARGEST BUILDER OF ITS TYPE IN NORTH LA.!

Standard Homes Inc.
Home Owned—Home Operated
2913 Cypress, W.M. FA 5-3538
Next to W. M. Lumber Co.
Or Write P. O. Box 746
West Monroe, La.

CLASSIFIED DISPLAY

SMITH-GWIN REALTY

RESULTS! RESULTS! RESULTS!
When You LIST WITH THE "LIVE WIRES"!

Shown below among our listings are a few of the propertie s SOLD by the "Live Wires" during the month of August.

COLLEGE AVE.
J'EVER HEAR OF GOOD VALUE? We have, right here! This 2 bedroom home is near college and has dining room, oak floors, floor furnace, blinds, attic fan, shower over tub. $1386 assumes $60 payments.

SOUTH 3RD
IF YOU'RE SO HANDY, here's a chance to put it to use! Buy "as is" for $7500 — $300 "cash" will handle — or redecorated for $7950! 2 bedrooms, oak floors, attic fan, blinds, carport, shady lot.

VALENCIA ST.
WITH FANFARE we present this home! 3 bedroo[m] ... den, carpeted livi[ng] ... [condi]tioned, dishwasher, ... 75x130 lot, fenced ba[ck] ... SOLD

LEE AVE.
WELL-LOCATED on busline, near school, churches. Duplex, 3 rooms, bath, drapes, outside blinds each side. Completely furnished!

ALABAMA ST.
TAKE TIME to be happy in your own home! $250 "cash" moves you in. 2 bedrooms, oak floors, floor furnace, attic fan, blinds, carport, shady lot.

LAKESHORE DRIVE
PRICE REDUCED
NO EXTRA CHARGE for fine neighbors! Brick, 3 bedrooms, 2 tile baths, 1½ ton air conditioner, drapes, indirect lighting, built-in oven and range, carport; landscaped 87x200 lot, cyclone fenced back yard. Only $15,895! Already financed!

CARLTON ST.
IT'S "THE BUNK" if you think you can't ow[n] ... [wi]th "cash"! Only $30[0] ... bedrooms (10x17, 1[0] ... room, 1½ baths. Sh[ady] ... [f]enced. SOLD

SOUTH 9TH
WILL REALLY TAKE YOUR EYE! Brick, 3 bedrooms, tile bath . . . built-in oven and range, central heat, attic fan, carport, lot 75x150, cyclone fenced back yard. Already financed!

MAGNOLIA ST.
QUALITY INSIDE AND OUT! Brick, 3 bedrooms, 2 tile baths, kitchen - family room (built - in Tappan "400" oven and range), 1½ ton air conditioner, 7 extra large closets, attic fan, central heat, double carport, shady 90x150x151x162 corner lot, trees. Owner transferred!

SOUTH 10TH
READ CAREFULLY! A bargain's sometimes lost in the rush! $250 moves you in — 2 bedrooms, panel heating, near school!

COLUMBIA AVE.
PRICE REDUCED
IS "BEDTIME BEDLAM" at your house? See this 3 bedroom stucco home. Fireplaced living room, dining room, hardwood floors, attic fan, carport, garage, shady 125x110 lot. $400 "cash" moves you in!

PEACH ST.
PRICED (GET THIS) AT $8500! Redecorated, 1760 sq. ft.: 16x23 living room, dining room, 3 bedrooms, blinds, shady lot.

ROSELAWN AVE.
REAL ROOM-TO-LIVE-IN home! 1600 sq. ft.- 3 bedrooms, 14x26 living room, dining room, oak floors, blinds, garage, shady lot. $11,000!

BURROUGHS ST.
DON'T MAKE FUN of my price! $7000 ... 13x22 partially paneled den, plumbed for 2nd bath, 2 bedrooms, oak floors, attic fan, blinds, cyclone fenced, trees.

SOUTH 10TH
WHOOPS! Mustn't forget to tell you about this bargain! 2 bedrooms, dining room, oak floors, celotex ceiling. $200 "cash" will handle!

WILMUTH ST.
FASHIONABLE NEIGHBORHOOD! Brick, carpeted 12x20 living room, 3 bedrooms, 2 tile baths. 2 tons air conditioning, built-in oven and range, attic fan, central heating, carport, 90x100 lot.

POLK ST.
MAY BE JUST WHAT THE DOCTOR ORDERED! Redecorated, carpeted 14x18 living room, dining room, 17x14 bedroom (wall length closet), screened back porch with bamboo blinds, closet. Blinds, window fan, heaters, awnings. Fenced yard, trees. $7000 — local loan!

Country Club Rd.
ON THE BAYOU
"BRAND ... rooms, 2½ baths, pa[neled] ... Living room built - in ... washer and disposal ... [con]ditioning. SOLD

DESIARD ROAD
ON THE BAYOU
ENTERTAIN WITH PRIDE! Landscaped 160x232x300 lot, trees, patio, fish pond. Solid brick 3 bedroom home, 15x20 fireplaced living room, dining room, kitchen includes mixer - blender, range, refrigerator . . carpeting, oak floors, 1½ tons air conditioning, drapes.

MONROE DRIVE
TENSE - NERVOUS - IRRITABLE? Then move to the suburbs! 1500 sq. ft. brick, 14x20 living room, paneled kitchen-family room (built - in oven, range), 3 bedrooms, 2 tile baths . . . attic fan, central heat, drapes, double carport, shady lot 100x150.

CLARK ST.
DUAL FINANCING! $450 and closing — or a 4½ ... [condit]ion! 3 bedroom bric[k] ... [fa]mily room, tile bath, ... [f]an, central heat, car[port] ... lot. SOLD

GORDON AVE.
NO USE TALKING about investing — do something about it! Buy this home and double garage apt. 1344 sq. ft. home has 2 bedrooms, den, dining room, drapes, blinds, attic fan. Garage apt. "brings in" $55 month!

VALENCIA
CRITICAL? Your answer . . . "top" location . . . "top" home. Centrally air conditioned brick, 3 bedrooms (one paneled), 2 tile baths, carpeted living room-dining area . . . drapes, dishwasher, blinds, carport, landscaped 75x150 lot.

SOUTH 6TH ST.
2 WAYS to buy! "As Is" and save $800 or repaired! $500 "cash" will handle on 5¼ per cent loan. 1432 sq. ft., 2 bedrooms, kitchen-family area, pine paneled den . . . attic fan, panel heating, carport, lot 75x150, fenced back yard.

SOUTH 10TH
WE'RE AS NEAR as your nearest phone to arrange to show you this! 3 bedrooms, 2 baths, oak floors, fireplace, carport – $350 moves you in.

NORTH 3RD
WANTED! ... Only $10,500 for: 2 ... [l]iving room, dining ro[om] ... [roo]m, den, 4 bedrooms, ... [car]port. SOLD

JACKSON ST.
POCKETS WILL JINGLE here! 4 houses, lot 100x160x130. Revenue $200!

PARGOUD BLVD.
IF PRESTIGE HAD A PRICE TAG, you'd pay much more for this! Antique brick, colonial styled, 14x21 living room, built-in paneled kitchen (oven, range, dishwasher, refrigerator, disposal), paneled family room 17x26 (wood-burning fireplace), 3 bedrooms, 2½ tile baths . . . oak floors, central air conditioning, drapes, double carport, landscaped 110x150 lot, partially fenced.

FORSYTHE AVE.
DIVORCE HIM . . . the landlord, we mean! $500 "cash" moves you in this 3 bedroom home. Fireplaced living room, dining room, oak floors, [illegible] trees.

NEWLY LISTED!!
LEE AVE.
NO-NO-NO—you shouldn't miss seeing this 2 bedrooms, 13x17 fireplaced living room, [illegible] screened front porch, with payments less than $60.

BAYOU SHORES
ON THE BAYOU
BRING UR BOAT — enjoy bayou living! Brick 24x14 living room, paneled family room, paneled kitchen (built-in oven, range, dishwasher), screened back living porch, 3 bedrooms, 2 tile baths. Central air conditioning, drapes, double carport, covered patio, 100x153 lot.

NEWLY LISTED!!
MILTON ST.
SEE THIS BEFORE it's someone else's home! 3 bedroom, 2 tile bath brick, 14x27 living room . . pine paneled cabinets, dishwasher, oak floors, central heat, attic fan, drapes, carport, and 75x150 lot.

FREDERICK ST.
A PERFECT FIT for the pocketbook! Only $450 ... [th]e move! 3 bedroom ... range, 2½ tons air ... fan, blinds, carport, ... trees. SOLD

STERLINGTON
DAVIS ST.
A HECKUVA GOOD BUY and $350 "cash" will handle! 3 bedrooms, attic fan, blinds, panel heat, carport, lot 65x196.

GILFORD ST.
IT'S VACANT — newly decorated and ever so ready for you! 2 bedrooms, den, dining room, oak floors, blinds. $400 "cash" moves you in!

DAVIS ST.
LONG ON NEEDS, short on cash? $300 "cash" moves you in. 3 bedrooms, floor furnace, blinds, carport.

PARGOUD BLVD.
PERFECTION PLUS! Colonial brick nearing com[pletion] ... air conditioned ... rooms, 2½ tile baths, ... [buil]t-in Tappan kitchen. ... x150 lot. SOLD

RAYVILLE
MARGARET ST.
BY ALL MEANS, see this 2 bedroom home on shady corner lot. Only $6500!

West Monroe
ARLINGTON PL.
BUILT BY A PERFECTIONIST — on the market due to transfer! Brick, 4 bedrooms, 3½ tile baths, 7x16 entry, 16x23 living room with Georgian marble fireplace, 16x32 recreation room with built-ins, dining room, built-in kitchen (oven, range, dishwasher, disposal), utility with washer and dryer, 2 complete central air conditioning systems, drapes, oak floors, double garage . . . grounds over 1½ acres, landscaped, trees, and lake.

SHOLARS ST.
SUNSHINE AND SMILES when you waltz Mom around this 11x32 carpeted living room . . . plus den, 2 bedrooms, 1½ baths, hardwood floors, blinds, attic fan, wall heat, telephone jacks, double garage . . lot 100x150, barbecue pit, trees.

LUDWIG AVE.
SOUNDS GOOD? It IS good! Home and income. 1312 sq. ft., 2 bedrooms, pine paneled den, 2 baths . . . Formica topped metal cabinets, hardwood floors, floor furnaces, attic fan, blinds, carport, double garage, shady lot. Plus 18-mo.-old garage apt. renting for $45.

HIGH CIRCLE
WOMEN AND THEIR "IDEAS" helped make this home distinctive! New split level brick, 19x21 living room with one wall of paneling, 3 bedrooms, 2 tile baths . . . built-in oven and range, central heat, attic fan, carport, shady 99x110x133x168 lot, patio. $700 "cash" moves you in.

HARN ST.
4½ PER CENT LOAN! Financed with ... [illegible] ... blinds, ... carport. SOLD

SMITH ST.
SO SOUGHT AFTER today ... budget 2 bedroom home. Redecorated ... $6500!

MILLER ST.
AN EYE FOR GOOD VALUE? See this! 2 bedrooms, [illegible] kitchen, [illegible] attic fan, blinds, carport, [illegible] "cash" makes the move!

SLACK ST.
CAN'T TAKE IT WITH THEM — moving to Arkansas! 19x15 fireplaced living room, dining room, 2 bedrooms, 2 baths . . . drapes, blinds, attic fan, double garage, shady 100x150 lot. $450 and closing moves you in.

FERNWOOD
NOTHING LEFT to be desired! Centrally air conditioned, year old brick, 14x30 living room with fireplace, paneled 13x23 family room, 3 bedrooms, 2 baths . . . built-in oversize oven, range, cedar closet, drapes, double carport, shady 167x187 lot, patio.

POINT DRIVE
A MANY SPELNDORED THING! Centrally air ... [situ]ated brick. 3 bedroo[ms] ... [ca]rpeted living room, ... [1]00x228 landscaped lo[t] ... SOLD

CARTER ST.
YOU THINK YOU GOT TROUBLES? Hear this — owner's transferred and had to leave this! Rock - faced brick, 3 bedrooms (one carpeted), 2 tile baths (dressing tables), carpeted 14x21 living room, built-in kitchen (oven, range, dishwasher), family room . . . indirect lighting, central air conditioning, drapes, telephone jacks, acoustical ceilings, double garage . . . 1 acre, landscaped, trees.

OAK DRIVE
WITH PRI[DE] ... this Parkwood Add[ition] ... bedrooms, den, 2 til[e] ... attic fan, patio. Ca[rport] ... 80x130 lot. Owner transferred! SOLD

WOODLAND ST.
NEEDS SOME FIXIN'! Do it yourself and save, or buy redecorated. 2 bedrooms, oak floors, wall furnaces, attic fan, blinds, garage, shady 100x150 lot. Small down payment.

NORTH 7TH ST.
PRICE REDUCED
YOU'VE ARRIVED with your own home —like this! 2 bedrooms, 11x22 living room, oak floors, attic fan, drapes, blinds, carport, lot 100x150, cyclone fenced back yard. $350 "cash" will handle!

NEAL ST.
LIVE SMA[RT] ... [sp]lit - level brick. Th[ree] ... tile baths, 28x13 livi[ng] ... built-in Tappa[n] ... carport, shady 115 ft. lot, patio. SOLD

NICHOLS DRIVE
SPARKLE PLENTY — in fact, it's 'most new (6 mos. old)! Brick, 3 bedrooms, central heat, attic fan, carport, shady 95x142 lot, overlooking school. $500 assumes loan.

ARKANSAS RD.
IMPRESSIVE — YES! Expensive — no! Landscaped 75x150 lot, trees, fenced back yard. 2 bedrooms, oak floors, 8 closets, floor furnace, 2 tons air conditioning, attic fan, blinds, carport. $400 and closing moves you in.

NORTH 8TH
HURTS LI[KE] ... to leave this, sa[y] ... owners! There's 3 ... [pa]neled), fireplace, dr[apes] ... floors, attic fan, blinds, telephone jacks, carport. SOLD

NEWLY LISTED!!
NORTH 7TH ST.
FEEL CERTAIN you'll like this! 2 bedrooms, oak floors, attic fan, shady 75x125 lot. $400 "cash" will move you in!

NORTH 12TH
YOU MAY NEVER BE A KING, but [illegible] 3 bedrooms, 2 tile baths, 12x19 living room, [illegible] mahogany paneled den with fireplace [illegible] dishwasher, double carport, 150 ft. lot, [illegible] moves you in!

CYPRESS ST.
CUSTOM DESIGNED to please the more discriminating family! Brick, 3 bedrooms, [illegible]

DOUGLAS ST.
THIS WILL FOOL 'YA! You'll think it costs more! Only $250 "cash" and payments of $55 needed! 2 bedrooms, living room with fireplace, oak floors, garage, shady lot . . . completely redecorated!

NORTH 8TH
OLD SHADE TREES surround and cool this home. 2 bedrooms, carpeted living room with fireplace . . . central heat, blinds, double garage, lot 100x150. $400 and closing will handle!

PINEWOOD DR.
DOZENS OF EXTRAS! Pine - tree - covered landscape[d] ... [pr]ofessionally ... back yard. 3 bedroo[m] ... brick with built-in o[ven] ... Only $15,750. SOLD

SPLANE DR.
YOURS FOR THE ASKING . . . plus $300 and closing! 2 bedrooms, dining room, Formica topped cabinets, oak floors, attic fan and window fans, garage, shady 75x137 lot.

LOTS
LAKESHORE DRIVE
ON THE BAYOU
UNRIVALED GOOD BUY! Picturesque setting, 100x300 ft., with over 100 ft. on the water. Only $9550!

SWARTZ RD.
TIRED OF NEIGHBORS breathing down your neck? Then build on this 1½ acre site — only $2500!

LAKEWOOD ACRES
WEST MONROE
SOME OF THE MOST DESIRABLE SITES you've ever laid eyes on! Ranging from 100 to 230 ft. frontage, 228 to 451 ft. depth . . . off Arkansas Rd., priced from $800 to $1500.

OAK DRIVE
DEFINITELY ASIDE FROM THE ORDINARY! In Monroe's most exclusive area near Point Drive between Loop Road and Bayou. 100 - year - old trees cover this 225x175x238 ft. lot and furnishes an ideal site for you fine home!

RAYMOND DR.
ON THE BAYOU
FROM THE MOMENT you lay eyes on this site, you'll want to build your fine home here! It's 100x175 ft. with trees!

MARIDALE DR.
ROOM afte[r] ... [arc]hitecturally design an[d] ... decor. Central air ... 9 - month old brick ... age on its landscaped 150x150 lot. SOLD

SWARTZ RD.
GO NO FURTHER . . . if you're looking for a suburban site! 5 acres for $4500 or can buy 1¼ acres, $1500, 2½ acres, $2500. Wooded land, trees, on blacktop!

COMMERCIAL
JACKSON ST.
FARSIGHTED? Don't have to be to see the future in this 101x131x100x146 lot, near city limits!

COLEMAN, W. M.
LINE YOUR POCKETS! Yes, this is good investment — corner lot, 2 commercial rentals, apt., lot 100x150. Revenue $200!

SPENCER AVE.
CONVENIENCE is the theme of this 3 bedroom ... Lexington ... floor fan ... SOLD

DESIARD ROAD
THE MONEY TREE will grow here! Choice ... commercial location 150x ... on Highway 80.

BREARD ST.
DON'T BE SAD — here's a good close - in location for ... 60x ... between DeSiard and Louisville!

SMITH-GWIN REALTY, INC.

Realtors, 1312 North 18th — Office FA 5-6331
MISS FRAN GUTHRIE, FA 2-6451 — ODIS S. FONTENOT, FA 5-8532
HARRY W. ADDISON, FA 5-5596 — MRS. MIRIAM GRAYSON, FA 3-5303 — MRS. ELVA RADACK, FA 5-5280 — WELZIE GARRETT, MGR. FA 2-5642
JACK L. SMITH—WELZIE GARRETT

REAL ESTATE FOR SALE

(73) Houses

REDUCED!

NORTHSIDE Monroe, close to schools. A real family home! Living room and dining room wall - to - wall carpeted, 3 bedrooms, large den, kitchen - dinette combination with built-in oven and range. Plenty of large closets. Detached garage with storage. Pretty lot. In excellent condition. Ph. FA 3-1341 or FA 2-0747.

Get in Step and Select Your home during "NATIONAL HOME WEEK" Your Listings Appreciated
H. L. GUNN REALTY
303 Montgomery Avenue, W. M.
FA 5-1434, FA 5-7546

OPEN HOUSE
Sunday 1 to 6 p.m.
IN FORREST Park Subdivision on Sherwood Dr. W.M. BEAUTIFUL 3. BEDROOM BRICK with all built - in features and conveniences you could want.
J. L. HATTAWAY REALTY, FA 5-7132

WE HAVE HOMES AND FINANCING
Available For Persons In The Path Of NEW HIGHWAY
AMERICAN HOME CONSTRUCTION CO.
Highway 80, W.M. Ph. FA 3-1341

Complete Home Building Service
Choice Residential Lots
PLANS - FINANCING
Hill Lumber & Supply Co.
Louisville Ave at 17th St FA 2-3124

OWNER MUST SELL, nice clean 2 bedroom home. $450. cash, assume 4½ per cent loan for 15 years, 7 months. Hazelwood St., W. M. FA 5-4204.

A PRESTIGE LOCATION
Country Club Area, W.M.
- 3½ Acres—300 Foot Frontage On Lake
- A Landscaped Island
- A Truly Fine Home!

FOR APPOINTMENT CALL SHADY WALL
FA 2-2722, FA 5-7386

PUCKETT LAKE RD. 3 acres of ground mith 8 room house. 10 Apple trees, 3 Pecans, 3 Mulberry, 2 Cherry, 12 Peach and 2 Pears. All fenced. Barn with chicken yard. Concrete basement 13 x 14 for storage, new pump (good water)(well 101 ft. deep), double garage, work shop in back with lifetime roof. NOW VACANT! Price $13,500. Owner will help finance.
NORTH 4TH., W.M. 3 bedrooms, den, 2 baths, cyclone fence, double garage. $500 moves you in.
Mrs. Ed Harper, FA 2-6203

HOUSE TO BE MOVED
OFF LOT. 609 Walnut St., Monroe. Call FA 3-1341 for information.

LEE AVE. Vacant! $750 down on this 2 bedroom and den house. Monthly payments $54 per month. FA 2-0747.

OWNER TRANSFERRED
COLONIAL style home of "old" brick. 1260 sq. ft., 3 bedrooms, drapes and Venetian blinds throughout. Lot 120x140, 1 block from the Lakeshore School at 706 Camellia Pay owner's equity of $800 and assume payments of only $90.50. Ph FA 5-1637; Nights FA 5-1301. FA 5-2019, FA 2-0228.

WILL TRADE! Across from bayou, Bayou Oaks. New colonial 3 bedroom. 1½ bath brick. Built-in kitchen. Lot 95x150. EASON & COKER. FA 3-3991.

OAKDALE SUDIVISION W.M.
2 NEW 3 bedroom brick homes. Each $350 down. Total price $11,000.
SALLIE NEWBY
SALUTES the Parade of Homes
Mon. thru Friday after 4 p.m. FA 5-2594

407 BROWNING, W. M. Owner says "sell!" WHAT AM I OFFERED down and assume loan on this attractive 2 bedroom and den home. Hardwood floors, blinds, attic fan, 5 large closets. Tree - covered lot, 2 blocks from Mitchell School. Ph. FA 2-9740.

SPACIOUS LIVING
RECENTLY COMPLETED 3 BEDROOM HOME
½ BATH, living room, kitchen and living area, built-in appliances. Yours on FHA loan for only $650 DOWN. LOCATED Northside Monroe, near Lexington School, let the children walk, it's that close.
WOMACK & WEBSTER
FA 5-2322 or FA 3-4271

$150 DOWN
YOU'LL find a lot of quality in this sturdily constructed 5 room brick home on Park Ave.! Mirrored fireplace in spacious living room, wall-to-wall carpeting throughout, central heating, comfortable screened porch. And your down payment is only $150, no closing costs . . . monthly payments $93.

LOW ASSUMPTION
ONLY $600 down moves you into this 3 bedroom brick "charmer" on South 9th St., near schools and shopping centers. After seeing this home we are sure you'll agree it's an unusual buy . . . there are such fine features as 1½ ceramic tile baths, custom made blinds, and central heating. Let us show you right away!

CURVE DRIVE
HERE'S the "home that has everything"! Beauty, location, 108 ft. corner lot. Constructed of gray Holiday Hillstone . . . large bedrooms, living room 16x17 besides den 14x24, 2 ceramic tile baths, built - in kitchen (turquoise appliances making a pretty picture against birch paneling). . . . central air conditioning and heating . . . double carport . . . big utility room. Owners transferred and this is a terrific buy at $18,900. We'd love to show you today!

BAYOU SHORE DRIVE
A BRICK home on beautifully landscaped lot . . . 3 bedrooms, living room 15x16, conveniently arranged kitchen full of cabinets and storage. A real deal . . . only $300 down, no closing costs. Wanta' look now?

CARLTON ST.
DUPLEX-minded? This is one of the Twin Cities best . . . one unit is 3 rooms and bath, renting for $50 per month. The other unit is 5 rooms and ceramic tile bath. There's a double carport . . . house is on lot 75x150 . . . and is ideally located near schools and Ford, Bacon, and Davis. Price, $9500. See this good buy today!

$100 DOWN
HERE'S A terrific chance to move into an attractive 3 bedroom frame home with only $150. There are no closing costs and your monthly payments will be $62. It's located on Riverbend Drive, just a stone's throw from Mitchell School . . . let us show you today!

LOTS
NEAL ST., W. M. Tremendous 190x276 ft. lot. Entirely fenced. Price cut to only $3000 . . . or we can sell 100x-276 ft. for $1550.

PAULA LANDRY
REALTY FA 5-6889
WALKER GLENN, FA 3-1709
W. BARR CORRY, FA 2-6406
JOHN DAVIS, FA 5-8859

REDUCED PRICE: 314 Malvern St. 2 bedroom home. $300 down. Phone FA 5-7376.

Want A Quality Built Home? Call
LIVEABLE HOMES
FA 2-2945. or FA 5-6241

Traditional Style Brick
Northside, Near Schools
3 BEDROOMS, exceptional closets, 2 ceramic tile baths with built-in dressing table Living room, dining room, family room-kitchen with famous Tappan "400' range and oven, birch cabinets, utility room, outside storage Double carport Entrance porch with Roman columns And for added durability, this home was framed with HERCULES ROOF TRUSSES.
19th St. At Howard
501 WILMUTH
FRANK C. EASON, Builder
3401 Loop Road Dial FA 3-3151

LIST TODAY FOR RESULTS
With A Reliable Firm And Experienced Personnel

Take A Look At These
BRICK HOMES
And Select Yours

BEAUTIFUL MEDALLION HOME. 3 bedrooms, 2 baths, extra large living room, family room opens with glass sliding doors onto patio, complete built-in electric kitchen, intercom system, central heat, air conditioned, carport. $500 DOWN, long terms, low low interest rate makes monthly notes smaller.
3 BEDROOM HOME, 2 baths, spacious living room, lovely kitchen with all built-ins, large family room. Has nice swimming pool for those hot days, central heat and air conditioned. Owner transferred, priced to sell.
NEAR KNOE. 3 bedroom completely redecorated, ready to move in with ONLY $400 down, low low interest rate, monthly notes less than rent.
NEAR SCHOOL. 3 bedrooms, large storage, carport. $300 DOWN, monthly notes less than rent.
ASSUME OWNER SMALL EQUITY on this 3 bedroom, Oak block floors, natural wood doors and trim. Monthly notes $77 including taxes and insurance.

WEST MONROE
SWAN CIRCLE, W. M. Owner transferred, must sell this beautiful 4 bedroom brick, den, 2 complete baths, separate dining area, utility room, double carport, large lot. Completely furnished. Immediate Possession. Financing can be arranged. CALL US TODAY.
OAKDALE ST. 3 bedroom home near Olin. Extra large lot, plenty shade trees. Monthly notes $67. No other expense.

$350 DOWN
SHERIDAN ST. 3 bedroom brick home, den, extra large living room. Close to and shopping center. Can be bought on assumption or new loan.

$500 DOWN
ADCOCK ST. New 2 bedroom home in North Monroe. Monthly notes $55. VACANT. Move in today.

$300 DOWN
SOUTH 8TH ST. 3 bedroom home, spacious living room, kitchen and dining area, carport, extra large lot. Monthly notes less than rent.

$300 DOWN
SOUTH 7TH ST. across st. from Plum St. School. Monthly payments less than rent.

$300 DOWN
GORDON AVE. 2 bedroom home, extra dining area, large living room with fireplace, nice hardwood floors, carport, detached garage and storage, plumb for washer, extra lot, fruit trees. Small monthly payments.

NORTHSIDE DUPLEX
EXCELLENT income property, both apartments are now rented. Owner must sell. Easy financing. Price Reduced.

$5500
CHAPEL ST. 2 bedroom home, living room, kitchen. Priced to Sell.

NEW LISTING
2 BEDROOM home on South 4th St. Buy owners equity for $800. Monthly notes $58.

40 ACRES
16 MILES out West Monroe, 2-3 in cultivation, high in level, large lake, practically all under fence with practically new fence. AULDS-CHAPEL RD. Price For Quick Sale.

LOTS OF LOTS
WEST FAIRWAY DR., W. M. 125x225 High and dry. Priced To Sell.
OUTSIDE CITY LIMITS on Willow Dr. 144x240. Cheap, call us today.
100 FT. ON the water, Bayou Oaks.
100x385 FT. on the water. Lakeshore.
50x150 FT. [illegible] St.
50x150 FT. Malvern St.
150 FT. FRONTAGE on Louisville.
380 FT. Frontage on N. 7th St. W. M.

E. A. Porter
REALTY CO.
Realtors, 1014 North 2nd Dial FA 5-3826
NIGHTS AND SUNDAYS CALL:
MARY GARVAN, FA 3-8176
MRS M CRAWFORD, FA 2-4513
A. J. GARVAN, FA 3-8176

CLASSIFIED DISPLAY

Troy and Nichols

SALUTES THE PARADE OF HOMES

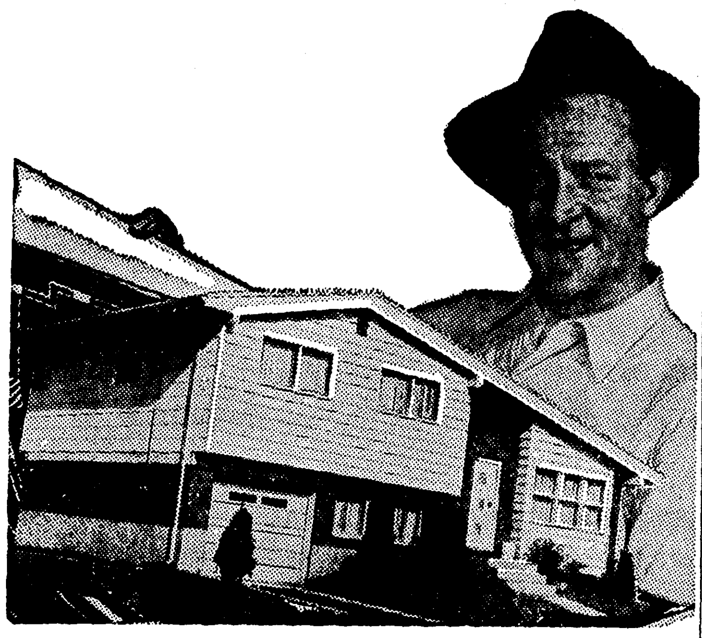

Building a New Home?

Troy & Nichols Realty is equipped to assist buyers in the selecting and drawing up of a house plan, locating a lot, trading, obtaining maximum financing, and purchasing insurance. From the beginning of the buying transaction to the signing of the deed, Troy & Nichols Realty will act as your agent to save you time, money, and inconvenience.

We are proud also to offer new homes in all areas of Monroe and West Monroe in various price ranges. Many of these new homes can be purchased for the minimum FHA down payment. Others are available for local financing.

Call our sales department today for further information on this service designed with you, the buying public, in mind.

Troy and Nichols
Real Estate-Mortgage-Loans-Insurance-
113 Jackson Street Phone FA 5-2625

Why Settle For Less . . .
When You Can Settle In
BEAUTIFUL SHERWOOD FOREST SUBDIVISION
West Monroe

You'll be proud to live here! All homesites are large and complemented by trees! Directions: Go out Arkansas Road until you see the Sherwood Forest Subdivision Sign.

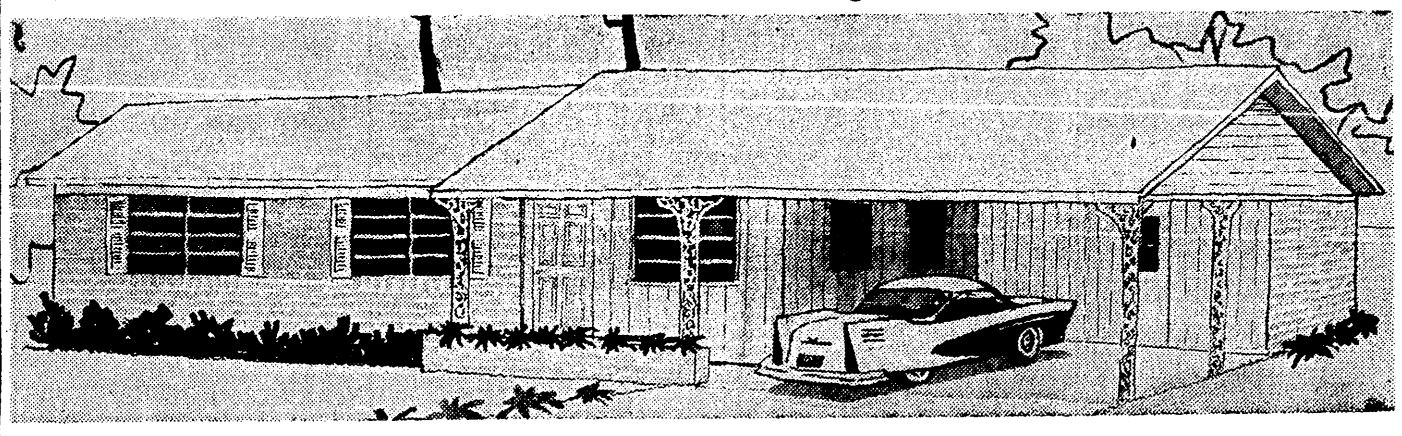

40 OAKS ROAD

- Rock Faced Brick
- 3 Bedrooms
- Double Sliding Door Closets
- Unique 2-Bath Arrangement in Tile and Beautiful Wood Paneling with Dressing Rooms
- Ash paneled den-dining area
- Built-in Electric Tappan Oven and Range
- Plus Low Voltage Wiring for Economical Operation
- Ash Cabinets
- Formica Counter Tops
- Breakfast Bar with Room for 4 Stools
- Patio
- Central Heating and Attic Fan
- Patio
- Large landscaped Lot with Trees
- Double Carport, Storage

PARADE OF HOMES

OPEN FOR INSPECTION
2 To 7:30 P.M. TODAY
REGISTER FOR OVER $3,000 IN PRIZES
Nothing to buy—you do not have to be present to win!

Our Second Parade Home Located
ARKANSAS ROAD AND LAKE DRIVE

- White Holiday Hillstone
- 3 Bedrooms
- Double Sliding Door Closets
- Large Ceramic Tile Bath
- Built-in Tappan Oven and Range
- Formica Counter Tops
- Large Amount of Cabinets and Storage in Well-arranged Kitchen
- Den-Dining Area for Family Living
- Central Heating and Attic Fan
- Vinyl Tile Floors
- Double carport, storage

Best Financing Available

ATTENTION RESIDENTS OF BASTROP, JONESBORO, RUSTON
Similar homes are available in your area—contact our representative at your local Butler Real Estate Co. office—he'll gladly help you with your home needs.

NATIONAL ASSOCIATION of HOME BUILDERS of the UNITED STATES

—AS YOU VISIT OUR PARADE HOMES— INSPECT OUR BEAUTIFUL SITES IN SHERWOOD FOREST
Choose Your Own Tree-Covered Lot And Take Advantage of Our Complete One-Stop Building Service!

BUTLER LUMBER CO.
Highway 80, West Monroe
Nights Call Gene Hazel, FA 2-4554
Office Phone FA 3-1341
Bernon Butler, FA 2-2488

SEE ALL 3 A. LEE BOOTH HOMES

In The 1960
PARADE of HOMES

MARIE PLACE SUBDIVISION Sara Street at Forsythe Ave., Monroe
KIROLI WOODS SUBDIVISION Unit 1—Nichols Drive, West Monroe
J. W. JOHNSTON'S ADDITION Dick Taylor St. at Allen, Monroe

A. LEE BOOTH
CONSTRUCTION CO.

A Custom Built Home By . . .
JIM BRADFORD
2001 Royal FA 5-3396

Exclusive Sales Agent For Bradford Bilt Homes

OPEN HOUSE TODAY - 2:00 to 7:30 p.m.
2121 OLIVER ROAD, MONROE

PARADE OF HOMES

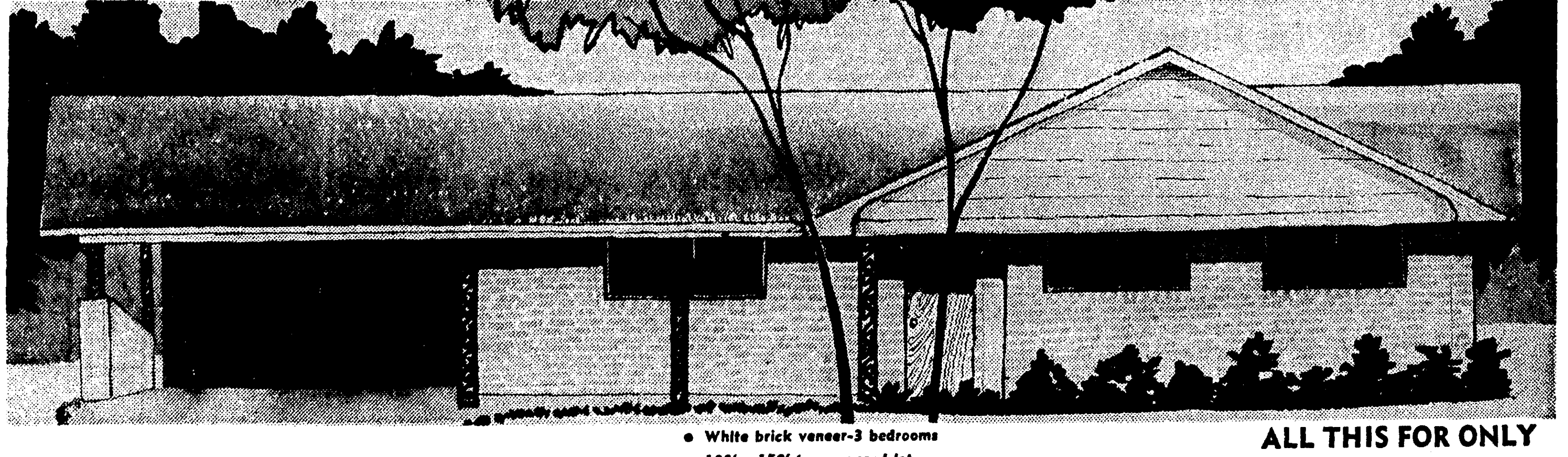

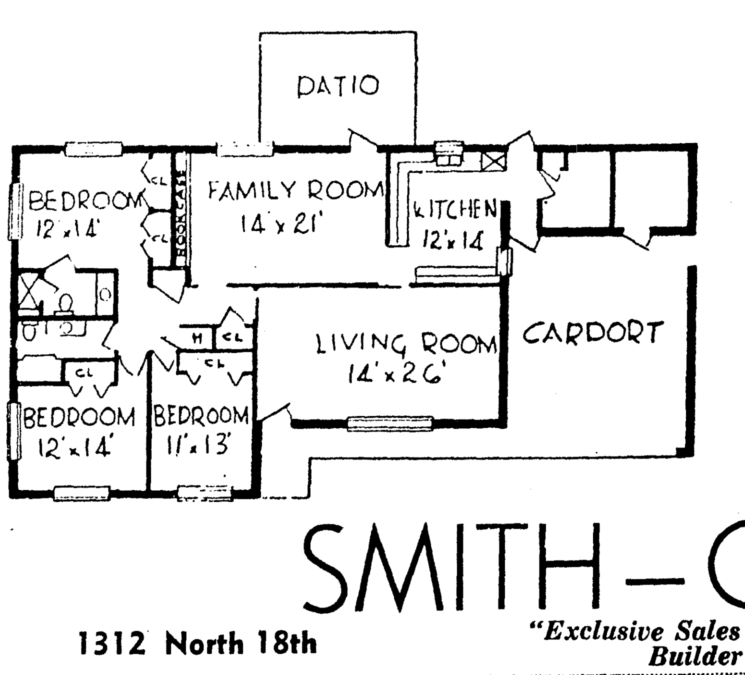

- White brick veneer-3 bedrooms
- 100' x 150' tree covered lot
- Carpeted living room and dining area with picturesque wall mural
- Family room with terrazzo floor, platinum finished ash paneling and built-in bookshelves
- Kitchen with terrazzo floor, platinum finished ash cabinets, formica counter tops, built-in turquoise Westinghouse oven and range, dishwasher, disposal and planning center
- Inside utility room with washer and dryer connections
- Two tile baths with dressing tables and showers
- Closets have bi-fold louvered doors
- Central heat and air conditioning
- Insulated walls and ceilings
- Large outside storage
- Patio
- Telephone jacks throughout
- Acoustical ceilings
- Double Carport
- 1765 square feet of living area

ALL THIS FOR ONLY
$24,950
Financing Arranged To Suit Buyer
Register For Over $3,000 IN PRIZES
Nothing To Buy—You Do Not Have To Be Present To Win
- FREE PLAN BOOK
- NO ADMISSION CHARGE

SMITH-GWIN REALTY
1312 North 18th
"Exclusive Sales Agents For Bradford Bilt Homes" Builder Of Custom Built Homes
Phone FA 5-6331

REAL ESTATE FOR SALE

(73) Houses

REDUCED!

NORTHSIDE Monroe, close to schools. A real family home! Living room and dining room wall - to - wall carpeted, 3 bedrooms, large den, kitchen - dinette combination with built-in oven and range. Plenty of large closets. Detached garage with storage. Pretty lot. In excellent condition. Ph. FA 3-1341 or FA 2-0747.

Get in Step and Select Your home during "NATIONAL HOME WEEK" Your Listings Appreciated
H. L. GUNN REALTY
303 Montgomery Avenue, W. M.
FA 5-1434, FA 5-7546

OPEN HOUSE
Sunday 1 to 6 p.m.
IN FORREST Park Subdivision on Sherwood Dr. W.M. BEAUTIFUL 3 BEDROOM BRICK with all built - in features and conveniences you could want.
J. L. HATTAWAY REALTY, FA 5-7132

WE HAVE HOMES AND FINANCING
Available For Persons In The Path Of NEW HIGHWAY
AMERICAN HOME CONSTRUCTION CO.
Highway 80, W.M. Ph. FA 3-1341

Complete Home Building Service
Choice Residential Lots
PLANS - FINANCING
Hill Lumber & Supply Co.
Louisville Ave at 17th St FA 2-3124

OWNER MUST SELL, nice clean 2 bedroom home. $450. cash, assume 4½ per cent loan for 15 years, 7 months. Hazelwood St., W. M. FA 5-4204.

A PRESTIGE LOCATION
Country Club Area, W.M.
* 3½ Acres—300 Foot Frontage On Lake
* A Landscaped Island
* A Truly Fine Home!
FOR APPOINTMENT
CALL SHADY WALL
FA 2-2722, FA 5-7386

PUCKETT LAKE RD. 3 acres of ground mith 8 room house. 10 Apple trees, 3 Pecans, 3 Mulberry, 2 Cherry, 12 Peach and 2 Pears. All fenced. Barn with chicken yard. Concrete basement 13 x 14 for storage, new pump (good water)(well 101 ft. deep), double garrage, work shop in back with lifetime roof. NOW VACANT! Price $13,500. Owner will help finance.

NORTH 4TH., W.M. 3 bedrooms, den, 2 baths, cyclone fence, double garage. $500 moves you in.
Mrs. Ed Harper, FA 2-6203

HOUSE TO BE MOVED
OFF LOT. 609 Walnut St., Monroe. Call FA 3-1341 for information.

LEE AVE. Vacant! $750 down on this 2 bedroom and den home. Monthly payments $54 per month. FA 2-0747.

OWNER TRANSFERRED
COLONIAL style home of "old" brick. 1260 sq. ft., 3 bedrooms, drapes and Venetian blinds throughout. Lot 120x140, 1 block from the Lakeshore School at 706 Camellia Pay owner's equity of $800 and assume payments of only $90.50. Ph FA 5-1637; Nights FA 5-1301, FA 5-2019, FA 2-0228.

WILL TRADE! Across from bayou, Bayou Oaks. New colonial 3 bedroom. 1½ bath brick. Built-in kitchen. Lot 95x150. EASON & COKER. FA 3-3991.

OAKDALE SUDIVISION W.M.
2 NEW 3 bedroom brick homes. Each $350 down. Total price $11,000.
SALLIE NEWBY
SALUTES the Parade of Homes
Mon. thru Friday after 4 p.m. FA 5-2594

407 BROWNING, W. M. Owner says "sell!" WHAT AM I OFFERED down and assume loan on this attractive 2 bedroom and den home. Hardwood floors, blinds, attic fan, 5 large closets. Tree - covered lot, 2 blocks from Mitchell School. Ph. FA 2-9740.

SPACIOUS LIVING
RECENTLY COMPLETED 3 BEDROOM HOME
½ BATH, living room, kitchen and living area, built-in appliances. Yours on FHA loan for only $650 DOWN. LOCATED Northside Monroe, near Lexington School, let the children walk, it's that close.
WOMACK & WEBSTER
FA 5-2322 or FA 3-4271

$150 DOWN
YOU'LL find a lot of quality in this sturdily constructed 5 room brick home on Park Ave.! Mirrored fireplace in spacious living room, wall-to-wall carpeting throughout, central heating, comfortable screened porch. And your down payment is only $150, no closing costs . . . monthly payments $93.

LOW ASSUMPTION
ONLY $600 down moves you into this 3 bedroom brick "charmer" on South 9th St., near schools and shopping centers. After seeing this home we are sure you'll agree it's an unusual buy . . . there are such fine features as 1½ ceramic tile baths, custom made blinds, and central heating. Let us show you right away!

CURVE DRIVE
HERE'S the "home that has everything"! Beauty, location, 108 ft. corner lot. Constructed of gray Holiday Hillstone . . . large bedrooms, living room 16x17 besides den 14x24, 2 ceramic tile baths, built - in kitchen (turquoise appliances making a pretty picture against birch paneling). . . . central air conditioning and heating . . . double carport . . . big utility room. Owners transferred and this is a terrific buy at $18,900. We'd love to show you today!

BAYOU SHORE DRIVE
A BRICK home on beautifully landscaped lot . . . 3 bedrooms, living room 15x16, conveniently arranged kitchen full of cabinets and storage. A real deal . . . only $300 down, no closing costs. Wanta' look now?

CARLTON ST.
DUPLEX-minded? This is one of the Twin Cities best . . . one unit is 3 rooms and bath, renting for $50 per month. The other unit is 5 rooms and ceramic tile bath. There's a double carport . . . house is on lot 75x150 . . . and is ideally located near schools and Ford, Bacon, and Davis. Price, $9500. See this good buy today!

$100 DOWN
HERE'S A terrific chance to move into an attractive 3 bedroom frame home with only $150. There are no closing costs and your monthly payments will be $62. It's located on Riverbend Drive, just a stone's throw from Mitchell School . . . let us show you today!

LOTS
NEAL ST., W. M. Tremendous 190x276 ft. lot. Entirely fenced. Price cut to only $3000 . . . or we can sell 100x-276 ft. for $1550.

PAULA LANDRY
REALTY FA 5-6889
WALKER GLENN, FA 3-1709
W. BARR CORRY, FA 2-6406
JOHN DAVIS, FA 5-8859

REDUCED PRICE: 314 Malvern St. 2 bedroom home. $300 down. Phone FA 5-7376.

Want A Quality Built Home? Call
LIVEABLE HOMES
FA 2-2945. or FA 5-6241

Traditional Style Brick
Northside, Near Schools
3 BEDROOMS, exceptional closets, 2 ceramic tile baths with built-in dressing table Living room, dining room, family room-kitchen with famous Tappan "400' range and oven, birch cabinets, utility room, outside storage Double carport Entrance porch with Roman columns And for added durability, this home was framed with HERCULES ROOF TRUSSES.
19th St. At Howard
501 WILMUTH
FRANK C. EASON, Builder
3401 Loop Road Dial FA 3-3151

LIST TODAY
FOR RESULTS
With A Reliable Firm And Experienced Personnel

Take A Look At These
BRICK HOMES
And Select Yours

BEAUTIFUL MEDALLION HOME. 3 bedrooms, 2 baths, extra large living room, family room opens with glass sliding doors onto patio, complete built-in electric kitchen, intercom system, central heat, air conditioned, carport. $500 DOWN, long terms, low low interest rate makes monthly notes smaller.

3 BEDROOM HOME, 2 baths, spacious living room, lovely kitchen with all built-ins, large family room. Has nice swimming pool for those hot days, central heat and air conditioned. Owner transferred, priced to sell.

NEAR KNOE. 3 bedroom completely redecorated, ready to move in with ONLY $400 down, low low interest rate, monthly notes less than rent.

NEAR SCHOOL. 3 bedrooms, large storage, carport. $300 DOWN, monthly notes less than rent.

ASSUME OWNER SMALL EQUITY on this 3 bedroom, Oak block floors, natural wood doors and trim. Monthly notes $77 including taxes and insurance.

WEST MONROE
SWAN CIRCLE, W. M. Owner transferred, must sell this beautiful 4 bedroom brick, den, 2 complete baths, separate dining area, utility room, double carport, large lot. Completely furnished. Immediate Possession. Financing can be arranged. CALL US TODAY.

OAKDALE ST. 3 bedroom home near Olin. Extra large lot, plenty shade trees. Monthly notes $67. No other expense.

$350 DOWN
SHERIDAN ST. 3 bedroom brick home, den, extra large living room. Close [illegible] and shopping center. Can be bought on assumption or new loan.

$500 DOWN
ADCOCK ST. New 2 bedroom home in North Monroe. Monthly notes $55. VACANT. Move in today.

$300 DOWN
SOUTH 8TH ST. 3 bedroom home, spacious living room, kitchen and dining area, carport, extra large lot. Monthly notes less than rent.

$300 DOWN
SOUTH 7TH ST. across st. from Plum St. School. Monthly payments less than rent.

$300 DOWN
GORDON AVE. 2 bedroom home, extra dining area, large living room with fireplace, nice hardwood floors, carport, detached garage and storage, plumb for washer, extra lot, fruit trees. Small monthly payments.

NORTHSIDE DUPLEX
EXCELLENT income property, both apartments are now rented. Owner must sell. Easy financing. Price Reduced.

$5500
CHAPEL ST. 2 bedroom home, living room, kitchen. Priced to Sell.

NEW LISTING
2 BEDROOM home on South 4th St. Buy owners equity for $800. Monthly notes $58.

40 ACRES
16 MILES out West Monroe, 2-3 in cultivation, high in level, large lake, practically all under fence with practically new fence. AULDS-CHAPEL RD. Price For Quick Sale.

LOTS OF LOTS
WEST FAIRWAY DR., W. M. 125x225 High and dry. Priced To Sell.
OUTSIDE CITY LIMITS on Willow Dr. 144x240. Cheap, call us today.
100 FT. ON the water, Bayou Oaks.
100x385 FT. on the water. Lakeshore.
50x150 FT. [illegible] St.
50x150 FT. Malvern St.
150 FT. FRONTAGE on Louisville.
380 FT. Frontage on N. 7th St. W. M.

E. A. Porter
REALTY CO.
Realtors, 1014 North 2nd Dial FA 5-3826
NIGHTS AND SUNDAYS CALL:
MARY GARVAN, FA 3-8176
MRS M CRAWFORD, FA 2-4513
A. J. GARVAN, FA 3-8176

CLASSIFIED DISPLAY

Troy and Nichols

SALUTES THE PARADE OF HOMES

Building a New Home?

Troy & Nichols Realty is equipped to assist buyers in the selecting and drawing up of a house plan, locating a lot, trading, obtaining maximum financing, and purchasing insurance. From the beginning of the buying transaction to the signing of the deed, Troy & Nichols Realty will act as your agent to save you time, money, and inconvenience.

We are proud also to offer new homes in all areas of Monroe and West Monroe in various price ranges. Many of these new homes can be purchased for the minimum FHA down payment. Others are available for local financing.

Call our sales department today for further information on this service designed with you, the buying public, in mind.

Troy and Nichols
Real Estate-Mortgage-Loans-Insurance-
113 Jackson Street Phone FA 5-2625

SEE ALL 3 A. LEE BOOTH HOMES

In The 1960

PARADE of HOMES

MARIE PLACE SUBDIVISION Sara Street at Forsythe Ave., Monroe
KIROLI WOODS SUBDIVISION Unit 1—Nichols Drive, West Monroe
J. W. JOHNSTON'S ADDITION Dick Taylor St. at Allen, Monroe

A. LEE BOOTH
CONSTRUCTION CO.

Why Settle For Less . . .
When You Can Settle In
BEAUTIFUL SHERWOOD FOREST SUBDIVISION
West Monroe

You'll be proud to live here! All homesites are large and complemented by trees! Directions: Go out Arkansas Road until you see the Sherwood Forest Subdivision Sign.

40 OAKS ROAD

* Rock Faced Brick
* 3 Bedrooms
* Double Sliding Door Closets
* Unique 2-Bath Arrangement in Tile and Beautiful Wood Paneling with Dressing Rooms
* Ash paneled den-dining area
* Built-in Electric Tappan Oven and Range
* Plus Low Voltage Wiring for Economical Operation
* Ash Cabinets
* Formica Counter Tops
* Breakfast Bar with Room for 4 Stools
* Patio
* Central Heating and Attic Fan
* Patio
* Large landscaped Lot with Trees
* Double Carport, Storage

PARADE OF HOMES

OPEN FOR INSPECTION
2 To 7:30 P.M.
TODAY

REGISTER FOR OVER $3,000 IN PRIZES
Nothing to buy—you do not have to be present to win!

Our Second Parade Home Located
ARKANSAS ROAD AND LAKE DRIVE

* White Holiday Hillstone
* 3 Bedrooms
* Double Sliding Door Closets
* Large Ceramic Tile Bath
* Built-in Tappan Oven and Range
* Formica Counter Tops
* Large Amount of Cabinets and Storage in Well-arranged Kitchen
* Den-Dining Area for Family Living
* Central Heating and Attic Fan
* Vinyl Tile Floors
* Double carport, storage

Best Financing Available

ATTENTION RESIDENTS OF BASTROP, JONESBORO, RUSTON
Similar homes are available in your area—contact our representative at your local Butler Real Estate Co. office—he'll gladly help you with your home needs.

NATIONAL ASSOCIATION of HOME BUILDERS of the UNITED STATES

—AS YOU VISIT OUR PARADE HOMES—
INSPECT OUR BEAUTIFUL SITES IN SHERWOOD FOREST
Choose Your Own Tree-Covered Lot And Take Advantage of Our Complete One-Stop Building Service!

BUTLER LUMBER CO.
Highway 80, West Monroe
Nights Call Gene Hazel, FA 2-4554
Office Phone FA 3-1341
Bernon Butler, FA 2-2488

SMITH-GWIN REALTY
1312 NORTH 18TH FA 5-6331
MONROE LOUISIANA
Exclusive Sales Agent For Bradford Bilt Homes

A Custom Built Home By . . .
JIM BRADFORD
2001 Royal
FA 5-3396

OPEN HOUSE TODAY – 2:00 to 7:30 p.m.
2121 OLIVER ROAD, MONROE

PARADE OF HOMES

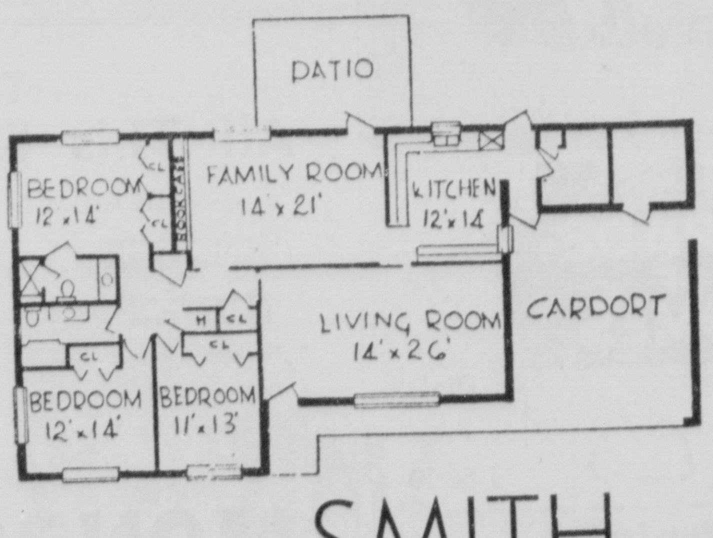

* White brick veneer-3 bedrooms
* 100' x 150' tree covered lot
* Carpeted living room and dining area with picturesque wall mural
* Family room with terrazzo floor, platinum finished ash paneling and built-in bookshelves
* Kitchen with terrazzo floor, platinum finished ash cabinets, formica counter tops, built-in turquoise Westinghouse oven and range, dishwasher, disposal and planning center
* Inside utility room with washer and dryer connections
* Two tile baths with dressing tables and showers
* Closets have bi-fold louvered doors
* Central heat and air conditioning
* Insulated walls and ceilings
* Large outside storage
* Patio
* Telephone jacks throughout
* Acoustical ceilings
* Double Carport
* 1765 square feet of living area

ALL THIS FOR ONLY
$24,950
Financing Arranged To Suit Buyer
Register For Over $3,000 IN PRIZES
Nothing To Buy—You Do Not Have To Be Present To Win
* FREE PLAN BOOK
* NO ADMISSION CHARGE

SMITH-GWIN REALTY
1312 North 18th
"Exclusive Sales Agents For Bradford Bilt Homes"
Builder Of Custom Built Homes
Phone FA 5-6331

REAL ESTATE FOR SALE

(73) Houses

720 ACRES. Timber and pasture land. 6 miles north of Monroe. All under good net wire fence. On blacktop road. 2 camp houses, $95 per acre.

120 ACRES, Futch Road. 8 miles northeast of Rayville. 102 acres open land, leased to Soil Bank, $19.30 per acre, $1,960 a year for 8 more years. Mostly under good fence, 2 stocked ponds, (2) 6 room houses rented. 1 modern 3 bedroom home, 80 acres rich sandy loam soil. Cotton lease can be transferred, $200 per acre with ½ minerals not leased. Now has $11,225 FHA loan, 4½ per cent interest, if owner lives on place.

D. H. ODOM

Dial FA 2-1610 Days, Nights, Sundays

WE HAVE HOUSES to be moved and we will put one on the foundation of your lot for a reasonable price.

RESTFUL HOMES RD., W.M. 2 bedrooms, large living room, kitchen and dining area. Lovely tree covered lot 175x210. Nearly acre of ground.

1312 TIM ST. W. M. Lovely 3 bedroom modern home. Excellent condition. Only $5700.

JONESBORO Highway adjoining Thompson Store. Practically new 3 bedroom modern home. $8500. $800 down, small closing cost.

CORNER Travis and Parnell, W. M. adjoining high school. Lovely duplex, 4 rooms and bath each side. Excellent income or home and income property. Never vacant. Only $14,700.

LOT 312 Smith St. $1100.

F. O. SEYMOUR

Office FA 5-4121 Nights FA 3-2139
MRS. BERTHA B. HALLEY, FA 3-1652
ROBERT L. TAYLOR, JR., FA 3-7387

NORTH PARK SUBDIVISION. 3 bedroom brick, 1½ bath, all built-ins in kitchen. VERY low down payment, no closing.

BAYOU SHORES. 3 bedroom brick, 1½ baths, kitchen with all built-ins, double carport. Insurance paid for one year. Pay owners equity, assume loan.

NEW 3 bedroom brick, 1½ bath in Bayou Shores Subdivision. Built-in oven and counter top range and paneled family room. ONLY $500 DOWN.

W. M. 2 bedroom stucco, 135x200 ft. lot $300 down, no closing costs.

15 ACRES in W. M. 90 ft. frontage on Arkansas Rd. Half minerals and timber.

100 FT. LOT Bayou Shores with trees. $1500.

240 FT. commercial property on Auburn.

HALF CITY BLOCK on 18th and Breard, 200 ft. fronting on 18th.

115x200 FT. LOT on the bayou.

100x200 FT. LOT on the bayou.

COLORED lot on Atkinson St. $950.

JACK FLUCK REALTY

Broker Dial FA 5-1869 or FA 5-7573
Nites FA 3-0932

REAL ESTATE FOR SALE

(73) Houses

SOLID BRICK — Contemporary, 3 bedrooms, beautiful white enamel factory cabinets, built-in G. E. range, Nutone mixer, lot 75x192 and many SHADE TREES — COMPLETELY FURNISHED. Call FA 3-9265 after 5 p.m.

$250 DOWN

NICE 2 bedroom home with carport, storage. Available immediately. Schools —Close by. N. 7th St., W.M. FA 5-1923.

FIRST time on the market. Large family suburban brick home, 4 bedrooms, 3 baths 5 miles out Arkansas Road, W.M. Beautifully landscaped, on 3 acres. You just have to see this!

BEN F. GOZA

BROKER DIAL FA 3-5043

PARADE OF HOMES SPECIALS!

ONLY $11,700!!!

DON'T pay rent — not when it's so easy to buy this new brick home! A very low down payment and monthly payments of $78 including taxes and insurance is all that's needed to move in immediately! Located 1606 South 12th St., in the new Parkview Subdivision (near Plum St. Schools and new proposed city park and school), this home features 3 bedrooms, eat-in kitchen with very good cabinet space, hood over stove area, central heating, attic fan. Carport with storage room. Let us show you this home today!

ONLY $12,250

THIS IS value personified! Just look at all the features of this new brick home located at 1405 Parkview, also in Parkview Subdivision! There are 3 bedrooms, bath has shower and 72 inch ceramic tile, living room with birch paneling, and kitchen - dining area with built-in Tappan oven and range, sliding glass doors to patio. Also central heating, attic fan, carport and storage room. You'd better see this one today! Immediate possession can be yours for a very small down payment and monthly payments of $31 including insurance and taxes.

OPEN FOR INSPECTION

WE TRADE!!

GREATER MONROE HOMES

Builders of Guaranteed Homes
Our 14th Year
And STILL Building
3217 Breard St. FA 3-1814, FA 5-1637
JACKIE VOORHEES, FA 2-0228
STEVE GIBSON, FA 5-1301

REAL ESTATE FOR SALE

(73) Houses

3 BEDROOM brick 4½ per cent interest. Pay equity and assume notes. 1417 Elizabeth, W. M. Will Consider Trade. FA 3-7387.

FEATURED IN "THE PARADE OF HOMES"

BECAUSE you like nice things, this new Colonial home awaits your inspection. North Monroe Subdivision. 3 bedroom, 2 baths. Tree covered lot. $14,500.

211 MONROE Drive. It is autumn in the suburbs. This pretty 3 bedroom brick in North Monroe Subdivision is a REAL BUDGET FIXER. Tile bath. Built in oven and range. Lot 100x150 ft. $250 down. No closing.

Maxwell Realty, FA 3-1819

Smith-Gwin PRESENTS

2 ACRES

OUACHITA PARISH

LOOK ON THE OUTSIDE, look on the inside, look on the cost side — all the way, this is VALUE! This land, under fence, includes orchard, several out buildings . . . and the home includes carpeted living room, 2 bedrooms (one carpeted), 12 x 23 den, bath . . . plus drapes, blinds, Formica topped cabinets. All this for only $8500, $2000 down. Best you hurry on this.

LAKE LA FOUCHE

FISHING AND HUNTING CAMP

DOVE SEASON'S HERE and fishing's good, too! This well - built camp on fenced lot 100x250 includes boat, deep well, electricity. Interested? Let's look!

60 ACRES

OUACHITA PARISH

JUST A BREEZE from the city squeeze —just 6 mi. out Hwy. 15. Fenced and cross - fenced, this property includes 6½ acre cotton allotment, 4 room and bath home, 2 out houses, pond, and 280 ft. well. Like to look?

320 ACRES

FRANKLIN PARISH

LAND HO! And what land — under fence, terraced, with 120 acre pasture, 67 acre cotton allotment, deep well with 60 HP Waukeshaw engine, 4 houses, and 3 barns. You'd do well to see this today!

255 ACRES

MOREHOUSE PARISH

FILL YOUR DEEP FREEZE and beat the high cost of living here! It's under fence and includes 28 acre cotton allotment, 3 houses, and barn. Located partially in Collinston city limits and ready for you to see!

196 ACRES

MOREHOUSE PARISH

FAMILY - ON - THE - GROW? Here's room for you to "Spread out"! There's 19 acre cotton allotment and is located ½ mile north of Collinston. we'd be happy to arrange a showing.

39½ ACRES

FRANKLIN PARISH

FUN-TASTIC for the sportsman! You can really live it up in this perfect camp site! Ideal fishing and hunting — borders on Lake Dean. Make plans to see this!

206½ ACRES

OUACHITA PARISH

FORTUNATE IS THE FAMILY that's brought up in the country! And here's an ideal place just 2 mi. north of Monroe city limits. So many possbilities —good farm land or subdivision. Includes 2 big camp houses on Ouachita River, several out buildings. Don't miss out on this!

240 ACRES

EAST CARROLL PRISH

NO SCREECHING BRAKES out here in this quiet country atmosphere! This delta land has 122 acres open, bayou thru property, and livable home! Investigate the possibilities here!

Smith-Gwin

REALTY, INC.
Realtors 1312 North 18th
DIAL FA 5-6331
NIGHTS AND SUNDAY CALL:
HARRY W. ADDISON
FARM MGR., FA 5-5596

REAL ESTATE FOR SALE

(73) Houses

320 MITCHELL LANE, W. M. Clean 2 bedroom home with attached garage. Low down payment.

802 WINNSBORO Road. 3 bedroom home. 120 ft. frontage, 1057 ft. deep. For residental or commercial.

308 MORRIS, Good buy in 3 bedroom southside home.

SOUTH 2ND. ST. Residential or commercial spot. 100 x 150 with large house.

LOUISE ANN AVE. Corner lot. Commercial - Residential.

60 ACRES on Strozier Rd., W. M.

NICE LOT 75x150 on Gilbert, near college ready to build on.

MRS. W. C. CURRY

DIAL FA 3-5878

SOMEBODY WANTS YOUR HOME

AND WE HAVE WHAT IT TAKES TO FIND THAT "SOMEBODY."

ADVERTISING that attracts attention to your home.
ABILITY to show your home and create a desire for ownership.
SALESMANSHIP that enables us to sell and close the deal.
KNOWLEDGE of mortgage loans that will help the buyer finance.

WANT YOUR HOME SOLD? CALL

PRITCHER

YOUR REALTOR
2107 Jasmine FA 2-4414, FA 5-6243

REDUCED TO SELL

GREEN RD., W. M. Yes, you can now buy this home for $10,500. It has 2 bedrooms, large living room and kitchen, a bath you can turn around in and that's not all — ONE acre goes with this home and other acreage available.

YOU WON'T BELIEVE THIS

HOME is going for $5,700 and its located on Crosley St. in West Monroe. Just right for a couple. In fact its better than renting. Don't wait — phone now!

GIVING IT AWAY

$800 EQUITY and assuming monthly notes $64.50. Near College and grade schools. 2 bedrooms and den. Hurry this won't last.

FOR THE WOMAN WHO HAS EVERYTHING

EXCEPT the exquisitely perfect dream home without a single — but all — decorators finish. Luxurious 1½ year old brick rancher on landscaped 77x205 lot in West Monroe. Lovely large living room with fireplace, custom drapes, everything you can imagine in built-ins, central air and heat. Also a separate room for that office or use it as a den. CALL to inspect NOW. $18,500.

COMMERCIAL

YES—YOU CAN BUY INCOME FOR JUST—$14,000

LET us show you this investment property. 3-separate homes; 2 apartments, newly painted — ALSO office or store location. Monthly revenue $320. 1000 Winnsboro Rd. Here is a real income insurance.

INVESTMENT MINDED

HERE is a mint — 6 unit apartment of solid brick masonry; 4-unit apartment also brick; 3 brick office locations and that's not all — a garage apartment is included. All completely furnished and it can be yours for $20,000 down and as little as $300 per mo. because the owner will finance it. Total price for all this $61,500. Call us anytime for an appointment.

SUBDIVISION FOR SALE

YES, 40 acres with roads cut, lots staked and legal plats that have been approved by the FHA. Located on Harrell Rd., W. M. Will sell by the lot or acres. Priced $600 and up.

ANNOUNCING

Miss Oleta Long

HAS JOINED our sales staff and is anxious to help you find what you've been looking for.

Rizzo-Gallagher

REALTY CO.
Mrs. Sam Rizzo — FA 2-3084

CLASSIFIED DISPLAY

CONGRATULATIONS

to M. E. "Red" Gross and GROSS DEVELOPMENT

On Their 2 Lovely Homes In The

PARADE OF HOMES

As You Visit These Homes
In Western Hills, W.M., Inspect the

- FLOORING
- CARPETING
- FORMICA

Installed By

V. L. CHAVIS

FLOORING CO.

815 Natchitoches, W.M. FA 3-7556, FA 5-1230

A KEY TO THIS HOME... IS YOUR KEY TO HAPPINESS!

In Parkdale Subdivision, West Monroe

Just off Highway 80, 1 block past Claiborne School and near churches.

Register for Over $3,000 in PRIZES

Nothing to buy, You do not have to be present to win.

OPEN FOR INSPECTION
2:00 to 7:30 P.M.
TODAY

FREE PLAN BOOK

No Admission Charge

PARADE OF HOMES

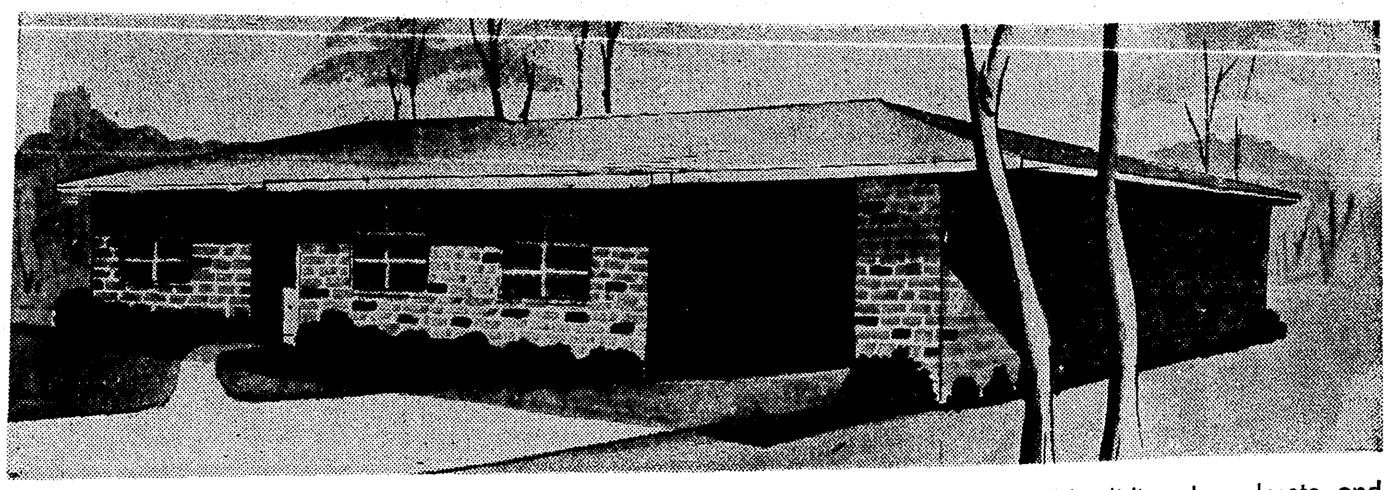

PARKDALE DRIVE

This new brick home combines beauty and utility to give you the utmost in family living! The living room-dining area is 26 ft. and adapts itself to gracious entertaining. Mother will thoroughly enjoy the well-arranged kitchen with its beautiful birch cabinets, Formica counter tops, and built-in oven and range.

All 3 bedrooms have double sliding door closets, and the ceramic tile bath has shower over tub. Many other extras including central heating, attic fan, concrete patio, carport, and storage. To complete the picture, the setting is 80x180 ft. with many trees including pine, oak, hickory, and gum. The price of $13,000 represents great value!

Tidwell & Tidwell Realty

2222 Louisville Ave. **FA 5-6231**

GLENN I. TIDWELL, H. O. TIDWELL, CHESTER HALLEY, WILLIAM C. DEAL

You Must See to Believe The Unbelievable Beauty of Western Hills

PARADE OF HOMES

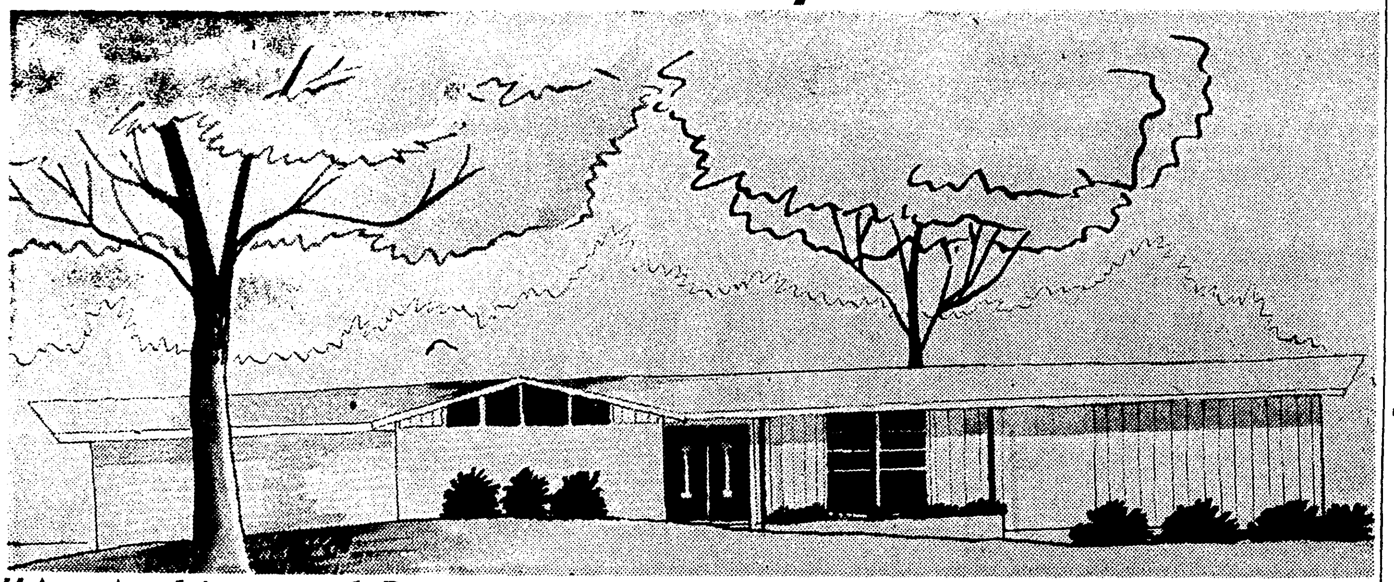

"An Architectural Beauty For Living At Its Finest"

105 Western Avenue

This long, luxurious contemporary home was designed by a leading architect and constructed by the builder for his own home. Here is found the spaciousness of houses of the grand era, but with the good planning of today. Among the practical features are separate wings for sleeping, living, dining and working, plus plenty of car storage room. The entrance hall gives independent access to the sleeping and living areas. The sunken living room with its feeling of spaciousness, and the dining area with its ample space, make grand entertaining possible. This exciting house has a complete modern kitchen with built-ins, family room with nutone food center, three spacious bedrooms, two full baths, a study and central air conditioning round out this unusual design.

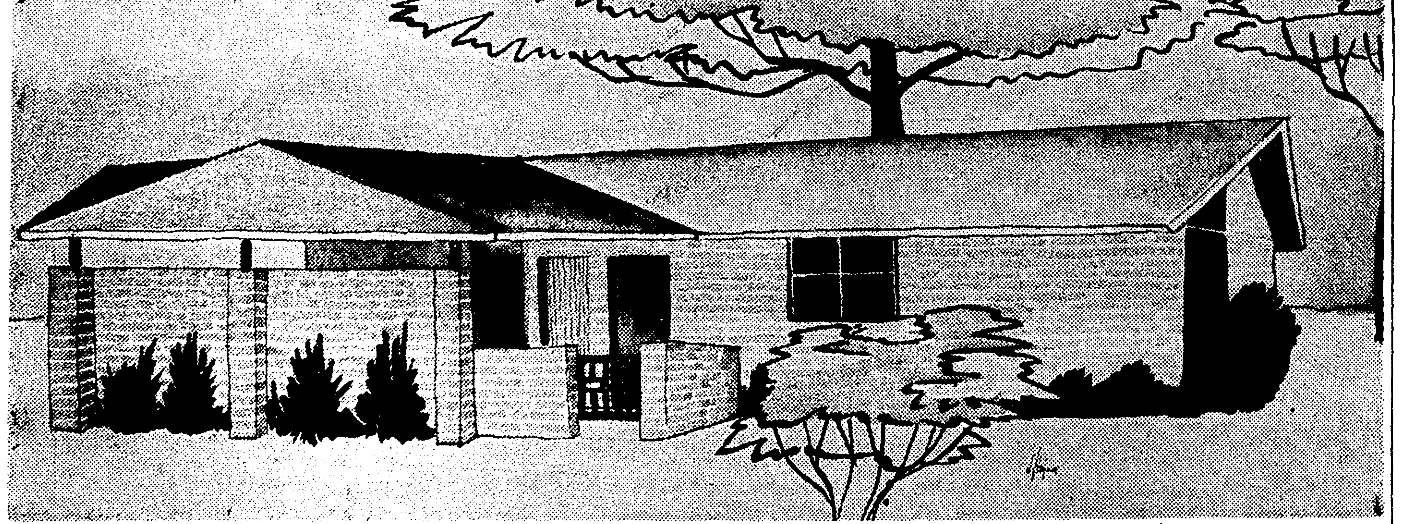

"A Home for the Young at Heart"

102 Canyon Road
OPEN FOR INSPECTION
2 to 7:30 pm Today

This "L" shaped home offers attractive styling and gets away from rectangular ranch type house. Entry foyer, 3 bedrooms, 1½ baths. Kitchen with beautiful cabinets, built-in surface unit and range, built-in mixing center, spacious dining area. Spacious dining area. Large living room centrally located at rear, with sliding glass doors to a large patio, protected by a basket-weave fence. Carport features huge storage room and utility room with washer and dryer connections.

PARADE OF HOMES

Dial FA 5-6826

Gross Development Co.

Dial FA 3-8309

"The Home Builders of West Monroe"

Register For Over $3,000 IN PRIZES
Nothing to buy, you do not have to be present to win.

2 Stars in the Parade of Homes!

ENJOY CITY CONVENIENCES AT OUT OF TOWN PRICES

PARADE OF HOMES

Beautifully Designed and Quality Constructed as only you would expect of Monroe Custom Builders

OPEN FOR INSPECTION
2 to 7:30 pm. Friday, Saturday, Sunday

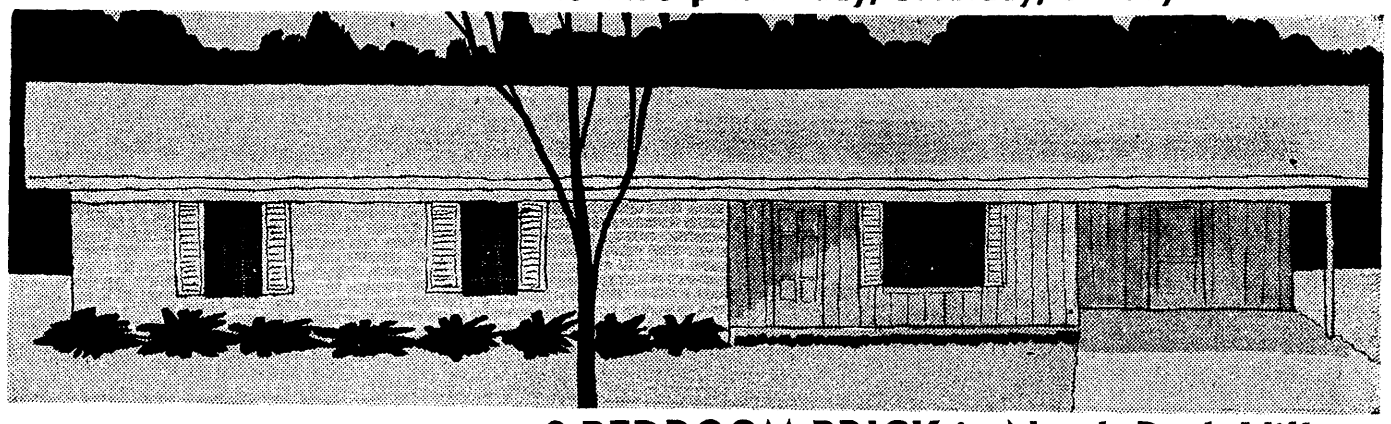

3 BEDROOM BRICK in North Park Village

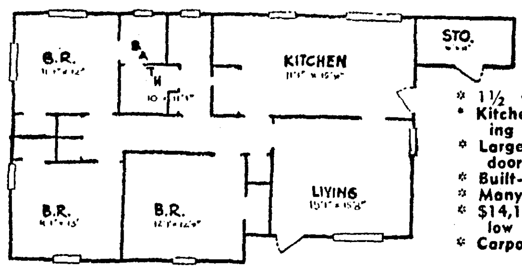

- 1½ Ceramic tile baths
- Kitchen & dinette paneled with matching mahogany cabinets.
- Large living room with glass sliding doors.
- Built-in Tappan oven and range
- Many trees on lot
- $14,100. . .Low Down Payment and low monthly payments.
- Carport and storage

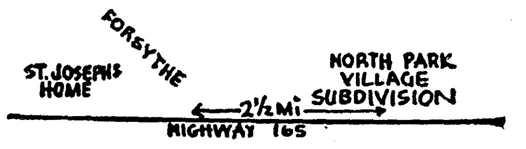

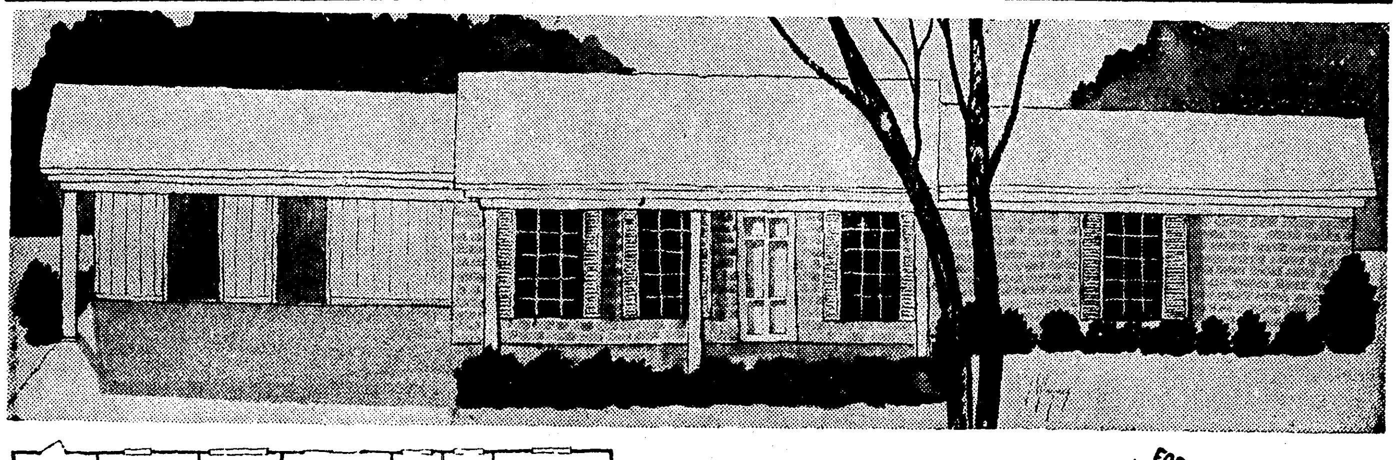

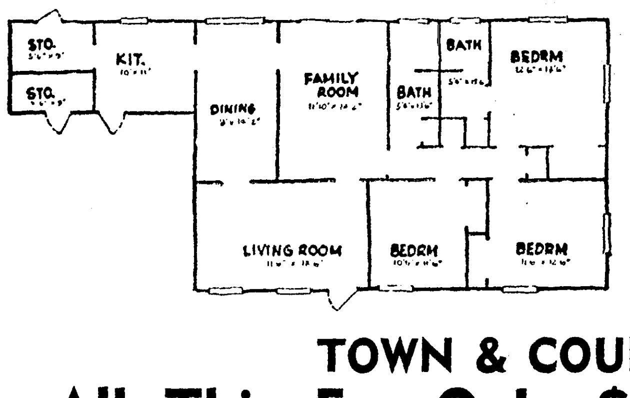

LOVELY ANTIQUE BRICK 3 Bedroom HOME

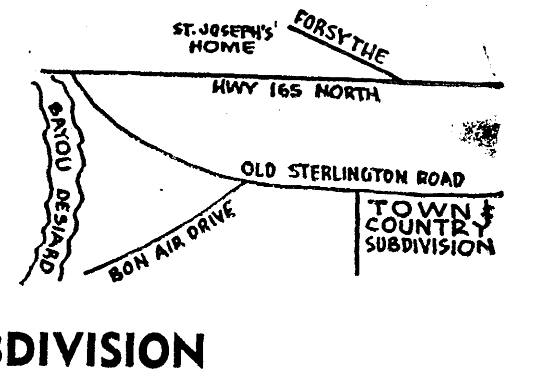

TOWN & COUNTRY SUBDIVISION

All This For Only $16,750. Only $695 Down

- No messy septic tanks
- Complete City sewerage and water system
- Lots covered with beautiful trees
- Blacktop streets
- FHA approved
- La. Power & Light

- All City Conveniences
- 3 Bedrooms
- 2 full ceramic tile baths with shower
- Large 12x18 living room
- Kitchen and den paneled in mahogany
- Sliding glass doors to patio
- Double carport and storage

OPEN FOR INSPECTION
2:00 to 7:30 P.M.
Today

Register for over $3,000 in free prizes. "Nothing to Buy." You do not have to be present to win.

MONROE CUSTOM BUILDERS

Dial FA 2-0087 or FA 2-0533

REAL ESTATE FOR SALE

(73) Houses

720 ACRES. Timber and pasture land. 6 miles north of Monroe. All under good net wire fence. On blacktop road. 2 camp houses, $95 per acre.
120 ACRES, Futch Road. 8 miles northeast of Rayville. 102 acres open land, leased to Soil Bank, $19.30 per acre, $1,960 a year for 3 more years. Mostly under good fence, 2 stocked ponds, (2) 6 room houses rented. 1 modern 3 bedroom home, 80 acres rich sandy loam soil. Cotton lease can be transferred, $200 per acre with ½ minerals not leased. Now has $11,225 FHA loan, 4½ per cent interest, if owner lives on place.

D. H. ODOM
Dial FA 2-1610 Days, Nights, Sundays

WE HAVE HOUSES to be moved and we will put one on the foundation of your lot for a reasonable price.
RESTFUL HOMES RD., W.M. 2 bedrooms, large living room, kitchen and dining area. Lovely tree covered lot 175x210. Nearly acre of ground.
1512 TIM ST. W. M. Lovely 3 bedroom modern home. Excellent condition. Only $5700.
JONESBORO Highway adjoining Thompson Store. Practically new 3 bedroom modern home. $8500. $800 down, small closing cost.
CORNER Travis and Parnell, W. M. adjoining high school. Lovely duplex, 4 rooms and bath each side. Excellent income or home and income property. Never vacant. Only $14,700.
LOT 312 Smith St. $1100.

F. O. SEYMOUR
Office FA 5-4121 Nights FA 3-2139
MRS. BERTHA B. HALLEY, FA 3-1652
ROBERT L. TAYLOR, JR., FA 3-7387

NORTH PARK SUBDIVISION. 3 bedroom brick, 1½ bath, all built-ins in kitchen. VERY low down payment, no closing.
BAYOU SHORES. 3 bedroom brick, 1½ baths, kitchen with all built-ins, double carport. Insurance paid for one year. Pay owners equity, assume loan.
NEW 3 bedroom brick, 1½ bath in Bayou Shores Subdivision. Built-in oven and counter top range and paneled family room. ONLY $500 DOWN.
W. M. 2 bedroom stucco, 135x200 ft. lot $300 down, no closing costs.
15 ACRES in W. M. 90 ft. frontage on Arkansas Rd. Half minerals and timber.
100 FT. LOT Bayou Shores with trees. $1500.
240 FT. commercial property on Auburn.
HALF CITY BLOCK on 18th and Breard, 200 ft. fronting on 18th.
115x200 FT. LOT on the bayou.
100x200 FT. LOT on the bayou.
COLORED lot on Atkinson St. $950.

JACK FLUCK REALTY
Broker Dial FA 5-1869 or FA 5-7573
Nites FA 3-0932

REAL ESTATE FOR SALE

(73) Houses

SOLID BRICK — Contemporary, 3 bedrooms, beautiful white enamel factory cabinets, built-in G. E. range. Nutone mixer, lot 75x192 and many SHADE TREES — COMPLETELY FURNISHED. Call FA 3-9265 after 5 p.m.

$250 DOWN
NICE 2 bedroom home with carport, storage. Available immediately. Schools —Close by. N. 7th St., W.M. FA 5-1923.

FIRST time on the market. Large family suburban brick home. 4 bedrooms, 3 baths 5 miles out Arkansas Road, W.M. Beautifully landscaped, on 3 acres. You just have to see this!

BEN F. GOZA
BROKER DIAL FA 3-5043

PARADE OF HOMES SPECIALS!

ONLY $11,700!!!
DON'T pay rent — not when it's so easy to buy this new brick home! A very low down payment and monthly payments of $78 including taxes and insurance is all that's needed to move in immediately! Located 1606 South 12th St., in the new Parkview Subdivision (near Plum St. Schools and new proposed city park and school), this home features 3 bedrooms, eat-in kitchen with very good cabinet space, hood over stove area, central heating, attic fan. Carport with storage room. Let us show you this home today!

ONLY $12,250
THIS IS value personified! Just look at all the features of this new brick home located at 1405 Parkview, also in Parkview Subdivision! There are 3 bedrooms, bath has shower and 72 inch ceramic tile, living room with birch paneling, and kitchen - dining area with built-in Tappan oven and range, sliding glass doors to patio. Also central heating, attic fan, carport and storage room. You'd better see this one today! Immediate possession can be yours for a very small down payment and monthly payments of $81 including insurance and taxes.

OPEN FOR INSPECTION
WE TRADE!!
GREATER MONROE HOMES
Builders of Guaranteed Homes
Our 14th Year
And STILL Building
3217 Breard St. FA 3-1814, FA 5-1637
JACKIE VOORHEES, FA 2-0228
STEVE GIBSON, FA 5-1301

REAL ESTATE FOR SALE

(73) Houses

3 BEDROOM brick 4½ per cent interest. Pay equity and assume notes, 1417 Elizabeth, W. M. Will Consider Trade. FA 3-7387.

FEATURED IN
"THE PARADE OF HOMES"
BECAUSE you like nice things, this new Colonial home awaits your inspection. North Monroe Subdivision. 3 bedroom, 2 baths. Tree covered lot. $14,500.
211 MONROE Drive. It is autumn in the suburbs. This pretty 3 bedroom brick in North Monroe Subdivision is a REAL BUDGET FIXER. Tile bath. Built in oven and range. Lot 100x150 ft. $250 down. No closing.
Maxwell Realty, FA 3-1819

Smith-Gwin
PRESENTS

2 ACRES
OUACHITA PARISH
LOOK ON THE OUTSIDE, look on the inside, look on the cost side — all the way, this is VALUE! This land, under fence, includes orchard, several out buildings . . . and the home includes carpeted living room, 2 bedrooms (one carpeted), 12 x 23 den, bath . . . plus drapes, blinds, Formica topped cabinets. All this for only $8500, $2000 down. Best you hurry on this.

LAKE LA FOUCHE
FISHING AND HUNTING CAMP
DOVE SEASON'S HERE and fishing's good, too! This well - built camp on fenced lot 100x250 includes boat, deep well, electricity. Interested? Let's look!

60 ACRES
OUACHITA PARISH
JUST A BREEZE from the city squeeze —just 6 mi. out Hwy. 15. Fenced and cross - fenced, this property includes 6½ acre cotton allotment, 4 room and bath home, 2 out houses, pond, and 280 ft. well. Like to look?

320 ACRES
FRANKLIN PARISH
LAND HO! And what land — under fence, terraced, with 120 acre pasture, 67 acre cotton allotment, deep well with 60 HP Waukeshaw engine, 4 houses, and 3 barns. You'd do well to see this today!

255 ACRES
MOREHOUSE PARISH
FILL YOUR DEEP FREEZE and beat the high cost of living here! It's under fence and includes 28 acre cotton allotment, 3 houses, and barn. Located partially in Collinston city limits and ready for you to see!

196 ACRES
MOREHOUSE PARISH
FAMILY - ON - THE - GROW? Here's room for you to "Spread out"! There's 19 acre cotton allotment and is located ½ mile north of Collinston. we'd be happy to arrange a showing.

39½ ACRES
FRANKLIN PARISH
FUN-TASTIC for the sportsman! You can really live it up in this perfect camp site! Ideal fishing and hunting — borders on Lake Dean. Make plans to see this!

206½ ACRES
OUACHITA PARISH
FORTUNATE IS THE FAMILY that's brought up in the country! And here's an ideal place just 2 mi. north of Monroe city limits. So many possbilities —good farm land or subdivision. Includes 2 big camp houses on Ouachita River, several out buildings. Don't miss out on this!

240 ACRES
EAST CARROLL PRISH
NO SCREECHING BRAKES out here in this quiet country atmosphere! This delta land has 122 acres open, bayou thru property, and livable home! Investigate the possibilities here!

Smith-Gwin
REALTY, INC.
Realtors 1312 North 18th
DIAL FA 5-6331
NIGHTS AND SUNDAY CALL:
HARRY W. ADDISON
FARM MGR., FA 5-5596

REAL ESTATE FOR SALE

(73) Houses

320 MITCHELL LANE, W. M. Clean 2 bedroom home with attached garage. Low down payment.
802 WINNSBORO Road. 3 bedroom home. 120 ft. frontage, 1057 ft. deep. For residental or commercial.
308 MORRIS. Good buy in 3 bedroom southside home.
SOUTH 2ND. ST. Residential or commercial spot. 100 x 150 with large house.
LOUISE ANN AVE. Corner lot. Commercial - Residential.
60 ACRES on Strozier Rd., W. M.
NICE LOT 75x150 on Gilbert, near college ready to build on.

MRS. W. C. CURRY
DIAL FA 3-5878

SOMEBODY WANTS YOUR HOME
AND WE HAVE WHAT IT TAKES TO FIND THAT "SOMEBODY."

ADVERTISING that attracts attention to your home.
ABILITY to show your home and create a desire for ownership.
SALESMANSHIP that enables us to sell and close the deal.
KNOWLEDGE of mortgage loans that will help the buyer finance.

WANT YOUR HOME SOLD? CALL
PRITCHER
YOUR REALTOR
2107 Jasmine FA 2-4414, FA 5-6243

REDUCED TO SELL
GREEN RD., W. M. Yes, you can now buy this home for $10,500. It has 2 bedrooms, large living room and kitchen, a bath you can turn around in and that's not all — ONE acre goes with this home and other acreage available.

YOU WON'T BELIEVE THIS
HOME is going for $5,700 and its located on Crosley St. in West Monroe. Just right for a couple. In fact its better than renting. Don't wait — phone now!

GIVING IT AWAY
$800 EQUITY and assuming monthly notes $64.50. Near College and grade schools. 2 bedrooms and den. Hurry this won't last.

FOR THE WOMAN WHO HAS EVERYTHING
EXCEPT the exquisitely perfect dream home without a single — but all — decorators finish. Luxurious 1½ year old brick rancher on landscaped 77x205 lot in West Monroe. Lovely large living room with fireplace, custom drapes, everything you can imagine in built-ins, central air and heat. Also a separate room for that office or use it as a den. CALL to inspect NOW. $18,500.

COMMERCIAL
YES—YOU CAN BUY INCOME FOR JUST—$14,000
LET us show you this investment property. 3-separate homes; 2 apartments, newly painted — ALSO office or store location. Monthly revenue $320. 1000 Winnsboro Rd. Here is a real income insurance.

INVESTMENT MINDED
HERE is a mint — 6 unit apartment of solid brick masonry; 4-unit apartment also brick; 3 brick office locations and that's not all — a garage apartment is included. All completely furnished and it can be yours for $20,000 down and as little as $300 per mo. because the owner will finance it. Total price for all this $61,500. Call us anytime for an appointment.

SUBDIVISION FOR SALE
YES, 40 acres with roads cut, lots staked and legal plats that have been approved by the FHA. Located on Harrell Rd., W. M. Will sell by the lot or acres. Priced $600 and up.

ANNOUNCING
Miss Oleta Long
HAS JOINED our sales staff and is anxious to help you find what you've been looking for.

Rizzo-Gallagher
REALTY CO.
Mrs. Sam Rizzo — FA 2-3084

CLASSIFIED DISPLAY

CONGRATULATIONS
to M. E. "Red" Gross and GROSS DEVELOPMENT
On Their 2 Lovely Homes In The
PARADE OF HOMES
As You Visit These Homes In Western Hills, W.M., Inspect the
- FLOORING
- CARPETING
- FORMICA

Installed By
V. L. CHAVIS
FLOORING CO.
815 Natchitoches, W.M. FA 3-7556, FA 5-1230

A KEY TO THIS HOME... IS YOUR KEY TO HAPPINESS!
In Parkdale Subdivision, West Monroe
Just off Highway 80, 1 block past Claiborne School and near churches.

Register for Over $3,000 in PRIZES
Nothing to buy, You do not have to be present to win.

OPEN FOR INSPECTION
2:00 to 7:30 P.M.
TODAY

FREE PLAN BOOK
No Admission Charge

PARADE OF HOMES

PARKDALE DRIVE
This new brick home combines beauty and utility to give you the utmost in family living! The living room-dining area is 26 ft. and adapts itself to gracious entertaining. Mother will thoroughly enjoy the well-arranged kitchen with its beautiful birch cabinets, Formica counter tops, and built-in oven and range.

All 3 bedrooms have double sliding door closets, and the ceramic tile bath has shower over tub. Many other extras including central heating, attic fan, concrete patio, carport, and storage. To complete the picture, the setting is 80x180 ft. with many trees including pine, oak, hickory, and gum. The price of $13,000 represents great value!

Tidwell & Tidwell Realty
2222 Louisville Ave. FA 5-6231
GLENN I. TIDWELL, H. O. TIDWELL, CHESTER HALLEY, WILLIAM C. DEAL

2 Stars in the Parade of Homes!
ENJOY CITY CONVENIENCES AT OUT OF TOWN PRICES

PARADE OF HOMES

Beautifully Designed and Quality Constructed as only you would expect of Monroe Custom Builders

OPEN FOR INSPECTION
2 to 7:30 pm. Friday, Saturday, Sunday

3 BEDROOM BRICK in North Park Village

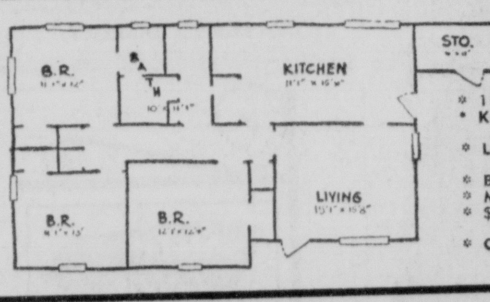

- 1½ Ceramic tile baths
- Kitchen & dinette paneled with matching mahogany cabinets.
- Large living room with glass sliding doors.
- Built-in Tappan oven and range
- Many trees on lot
- $14,100. Low Down Payment and low monthly payments.
- Carport and storage

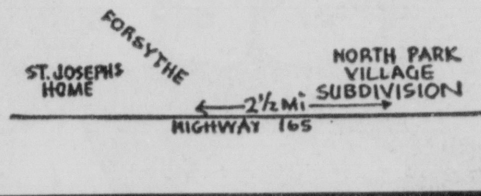

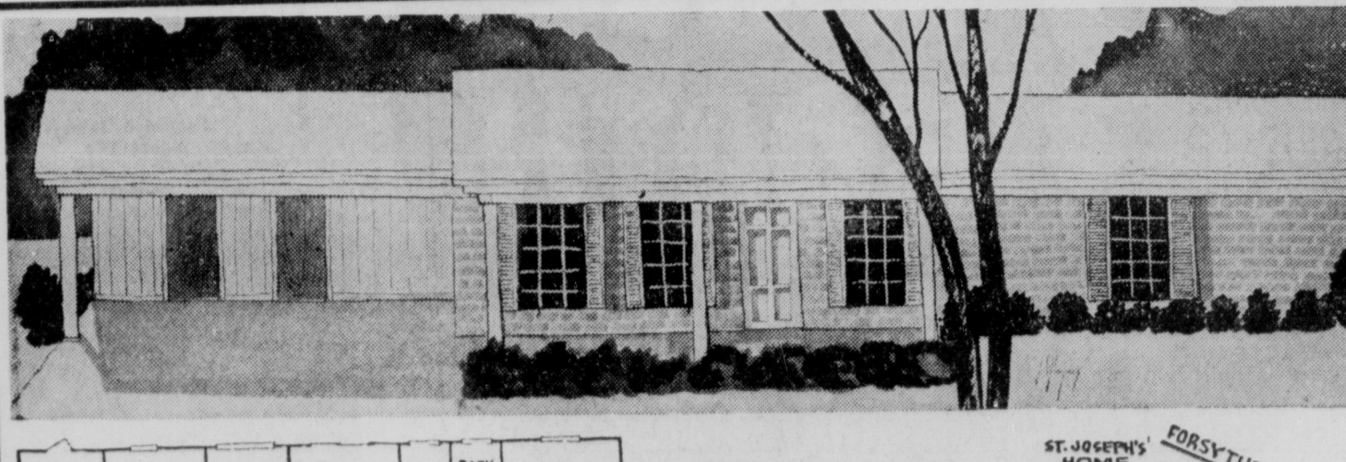

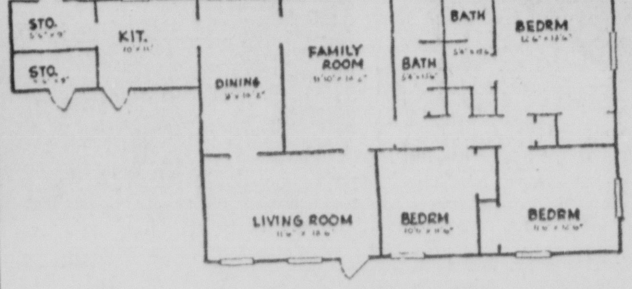

LOVELY ANTIQUE BRICK
3 Bedroom HOME

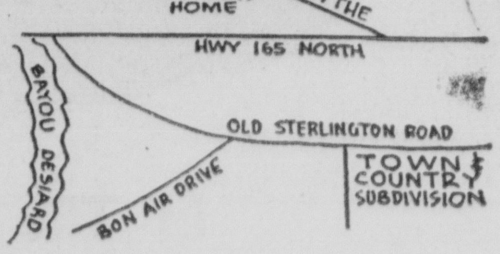

TOWN & COUNTRY SUBDIVISION
All This For Only $16,750. Only $695 Down

- No messy septic tanks
- Complete City sewerage and water system
- Lots covered with beautiful trees
- Blacktop streets
- FHA approved
- La. Power & Light
- All City Conveniences
- 3 Bedrooms
- 2 full ceramic tile baths with shower
- Large 12x18 living room
- Kitchen and den paneled in mahogany
- Sliding glass doors to patio
- Double carport and storage

OPEN FOR INSPECTION
2:00 to 7:30 P.M.
Today

Register for over $3,000 in free prizes. "Nothing to Buy." You do not have to be present to win.

MONROE CUSTOM BUILDERS
Dial FA 2-0087 or FA 2-0533

You Must See to Believe The Unbelievable Beauty of Western Hills
PARADE OF HOMES

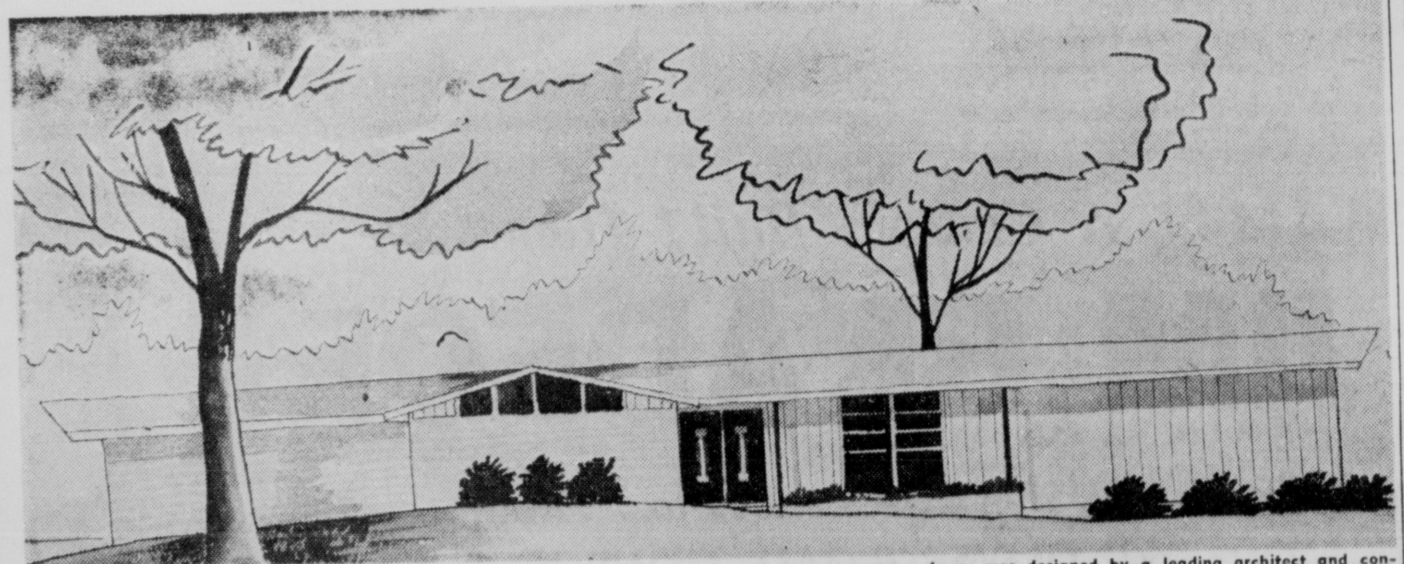

"An Architectural Beauty For Living At Its Finest"
105 Western Avenue

This long, luxurious contemporary home was designed by a leading architect and constructed by the builder for his own home. Here is found the spaciousness of houses of the grand era, but with the good planning of today. Among the practical features are separate wings for sleeping, living, dining and working, plus plenty of car storage room. The entrance hall gives independent access to the sleeping and living areas. The sunken living room with its feeling of spaciousness, and the dining area with its ample space, make grand entertaining possible. This exciting house has a complete modern kitchen with built-ins, family room with nutone food center, three spacious bedrooms, two full baths, a study and central air conditioning round out this unusual design.

"A Home for the Young at Heart"
102 Canyon Road
OPEN FOR INSPECTION
2 to 7:30 pm Today

This "L" shaped home offers attractive styling and gets away from rectangular ranch type house. Entry foyer, 3 bedrooms, 1½ baths. Kitchen with beautiful cabinets, built-in surface unit and range, built-in mixing center, spacious dining area. Spacious dining area. Large living room centrally located at rear, with sliding glass doors to a large patio, protected by a basket-weave fence. Carport features huge storage room and utility room with washer and dryer connections.

PARADE OF HOMES

Dial FA 5-6826

Gross Development Co.

Dial FA 3-8309

Register For Over $3,000 IN PRIZES
Nothing to buy, you do not have to be present to win.

"The Home Builders of West Monroe"

REAL ESTATE FOR SALE

(74) Lots

INDIVIDUAL SERVICE IS GUARANTEED BY US

IRENE REID REALTY

LOT in new section of Speed Ave. 100x150 ft. ready to build on. Only $5500.

PRETTY RESIDENTIAL LOT. North Monroe off Rogers St. near St. Joseph home. Level and ready to build on. Pretty trees. $3500.

COUNTRY CLUB ROAD. 4 beautiful residential lots.

CURVE DRIVE Corner old Swartz Road, beautiful residential lot. $3500.

2.2 ACRE LOT. In West Monroe just off Arkansas Road.

2 LARGE RESIDENTIAL LOTS. In North Monroe Sub-division. Beautiful trees. Reduced to $2200 each. $625 down, $94 a year.

DEBORAH DRIVE. Exclusive residential site. 220 ft. by 300 ft.

RACINE DR. North Monroe lot 120x112. $4,000.

ON THE WATER. Off Sterlington Road. 500 ft. $50 per foot.

BAYOU LOT. 205x205 ft. with 100x203 ft. bayou frontage. $6500. Outside city limits.

LAKESHORE ON THE Water. Lovely trees. High, no filling necessary. 100x385 ft. $70 a foot.

LOOP ROAD. Beautiful residential lot 100x190 ft. $100 a foot.

ROSELAWN. Gorgeous trees. Exclusive neighborhood. Ready to build. Lot 100x150. $53.50 a foot.

MOVE HOUSES on these lots. Egan St. 50x142 ft., Alabama St. Lot 50x150 ft., Mississippi St. Lot 50x150 ft.

WEST MONROE. Near Country Club. 2 lovely lots. 100x150 ft. $3250 each.

NORTH 8th, W. M. Corner lot near shopping center. $2400. Make offer.

BEAUTIFUL bayou lots. Lights, gas, telephone, sewerage, paving. No city taxes.

4 BEAUTIFUL lots 105x150 ft. Located near the Loop Road and Good Shepherd Church. Paved with curbs and gutters. All paving paid. Sidewalks included. Will sell for $500 down and balance financed at 6 per cent.

15,000 ACRES. Extends from Milhaven Road. Ouachita Parish through to Morehouse Parish. Fine virgin timber. Includes Wham Brake Area where duck hunters gather to shoot ducks. Part of land good for cattle grazing. Will sell all or part at $40 an acre. Known as "Ouachita Farms."

AIR CONDITIONED, furnished camp, LaFourche Lake. A $11,000 investment, owner will sacrifice at $6500, for quick sale. Very nice.

10 ACRES. Near Good Hope Church on Tennessee Gas Road, covered in pines. 1 acre fish pond stocked with bass and bream. One of the prettiest home sites in West Monroe, approximately 3 miles from West Monroe city limits. $10,000.

432 ACRES, MOREHOUSE PARISH. Good sandy loam, good timber and a good buy at $100 per acre. All mineral rights. Year 'round water.

3 ACRES. Good Hope Road. $3600.

480 ACRES, just north of the Bayou DeSiard Country Club. From 17 to 22 gas wells. For information, call us.

90 BEAUTIFUL Wooded acres, ideal subdivision property. Sterlington Rd.

7,400 ACRES, Newellton, La. Wrapped up in big cottonwood, willow wood, white oaks. $54 per acre.

105 ACRES. 1,000 pecan trees, 1400 ft. on the bayou.

IRENE REID

REALTOR—OWNER I & S REALTY, INC.
FA 5-4373 or FA 3-1679
NIGHTS AND SUNDAYS CALL
IRENE REID, FA 3-1679 — ANNI MATTHEWS, FA 5-3747
MARY GRAY, FA 3-3633 — EDITH YARBROUGH, FA 2-6480
SAM E. WILDER, FA 3-8562 — DOROTHY C. PREDDY, FA 3-9948

(73) Houses

(J. D. INGRAM Place) Home like new, every convenience, large lot, trees. 1310 Ridge Ave. W.M. $10,500. FA 3-4740.

LUTHER REED & CO.

WEST MONROE

1509 ELIZABETH, Sunshine Heights. 3 bedroom and den Roman brick. Centrally air conditioned, 2 tile baths, carpet in living room, drapes. Double carport. Lot 100x150.

105 SOUTH 3RD. 2 bedroom and den home, just remodeled. Aluminum screens, siding. Shady lot. Carport. $9250.

1318 NORTH 6TH, Near W. M. High School. Nice 3 bedroom home. Master bedroom 18x13, living room · den 21x22, large kitchen with bar. Attic fan, panel ray heating. Lot 100x163 with trees. $700 down plus closing.

PARKWOOD, NEAR SCHOOLS

NICE 3 bedroom brick, tile bath. Central heating, attic fan, large paneled kitchen. Carport and storage. Shady back yard. 110 Oak St.

NICE 2 BEDROOM and den completely remodeled. Blinds, drapes, carpet in living room and dining room. New carport. Lot 75x150. Local or FHA loan. 712 North 6th.

WESTERN HILLS. New 3 bedroom brick home on an acre lot. Lake, trees. Will take your home on trade. New homes in other areas. Will also trade.

1320 NORTH 6TH. Brick. 2 bedrooms. Carport, storage. Attic fan, drapes, panel ray heat. Near school. Only 4 years old.

210 PELICAN DR. 2 bedroom home. Will sell or trade for house trailer or late model car. $7500

510 NORTH 3rd. Large home, has 2 apartments. Close to town and churches. Rent one side and live in the other free.

MONROE

EDGEWATER GARDENS. 3 bedroom and den brick. Real fireplace, hardwood floors Garage and storage room. Cyclone fenced back yard. Deep well. Lot 210x250.

LOTS ACREAGE WEST MONROE

7½ ACRES on Good Hope Road. Trees all over. Only $3750.

FISHING AND hunting camp. 235 ft. on Ouachita River, 14 miles south of Monroe. 500 ft. deep. Fenced, house 12x24. Electricity. $2,200.

WALLACE DEAN RD. ½ acre lots. Paved road, water, lights, gas. Outside city limits.

D. H. ODOM

Dial FA 2-1610 Days, Nights, Sundays

(73) Houses

Jim Bradford Const. Co.
CUSTOM HOMES, your plans or ours. 2001 Royal Ave. FA 5-3396, FA 5-5352

"Listing With Carr Is Better By Far"

$300 DOWN

2 BEDROOM home on a quiet street with little traffic . .. nice shade trees . . . all rooms extra large . . . Excellent condition . . . a well kept home . . . 1602 FLORIDA ST.

$400 DOWN

THAT'S ALL . . . no closing cost . . . assume owner's balance . . . 3 bedroom BRICK home, tile bath, walls and ceiling insulated, 220 wiring, 1707 S. NINTH ST. Ideal for family with school age children.

OLIVE LANE, W.M.

PRICED LOW AT $6300 . . . 2 bedrooms, large kitchen and dining area, beautiful hardwood floors, large hallway, completely remodeled. Convenient to schools.

FOR COLORED

HOME PLUS INCOME . . . 3 bedroom home, hardwood floors, floor furnace, plenty trees, plus a 2-room cottage that rents for $20.00 a mo. PRICED LOW, CALL TODAY.

NICE LOT, across from Bernstein Park, owner will finance.

Lester Carr

REAL ESTATE - INSURANCE
FA 2-7064
Nights and Sundays
LESTER CARR FA 2-2214
JEAN HARRIS FA 2-1041
WILLIAM C. GRIFFITH FA 3-9573

AN EXCELLENT BUY

12 Reasons Why
1. Location — Northside 1005 Spencer.
2. Construction — Brick
3. Air Condition, Central Heat
4. 3 Large Bedrooms.
5. Beautiful Wide Hall Way.
6. Beautiful Paneled Den.
7. Large Living Room.
8. Separate Dining Room.
9. Gleaming Hardwood Floors.
10. Double Carport, tremendous storage.
11. Large lot, trees, and shrubs.
12. Last, but not least, financing of any kind can be arranged. Very low down payment—Take your home as trade.

2200 JAN ST.

IN BEAUTIFUL Westwood. Corner lot. 5 minutes from downtown Monroe, but with all the privacy of the suburban home. The calm beauty of this gracious living room with glass doors onto patio and the light charm of the den-kitchen inspire you. 3 bedrooms and 2 large baths will steal your heart away. All exra cabinets down one wall of the hall give all the storage needed. Central heat, air conditioning plus modern built-in kitchen. Double carport.

3309 GORDON

IN NICE neighborhood, completely furnished home. 2 bedrooms, bath, dining room, living room and kitchen. Washer connections, large pecan trees in yard.

BAYOU OAKS

JUST what you've been waiting for. Shady lot, 100x220. 3 bedrooms, well planned kitchen and dining area. 4 car carport. Extra good loan value.

709 McCAIN

3 BEDROOM brick. Very large closets, large living room. Astonishing amount of built-ins in the lovely paneled kitchen, central heating, double carport. This home is in excellent condition, in a choice neighborhood near schools, churches and shopping center.

1511 MISSISSIPPI

VERY nice 2 bedroom home. Corner lot. Trees, Immediate possession, $7950.

900 SPELL, W.M.

NICE 2 bedroom home on corner lot. $250 DOWN.

WANT TO MAKE $ $ $

HERE'S your chance. Large home, corner lot. Extra 5 lots can be sold facing Nat. St. A steal, all $7350.

ACREAGE

4 ACRES

LOADED with long leaf pine trees, rolling hills, New Natchitoches Road. W.M.

5 ACRES

ROLAND Drive, Monroe.

11 ACRES

ROLAND Drive, Monroe.

COMMERCIALS

RESTAURANT fixtures for sale. Buildings for lease Monroe and West Monroe.
LOT on Plum St. 100x200. $6500.
LOT on Orange St. 154 x 100. $10,850.
LOT on Walnut St. $12,000.

Terece Salley

Office FA 2-8991 — Home FA 3-3554
Nona Johnson, FA 3-0811, FA 2-2126
Ilo Pappas, FA 3-9653

CLASSIFIED DISPLAY

PARADE OF HOMES

Greater Monroe Homes Presents . . .

3 GREAT HOME VALUES

In The Parade Of Homes!

Whatever Your Budget, One of These Homes Is Sure to Please!

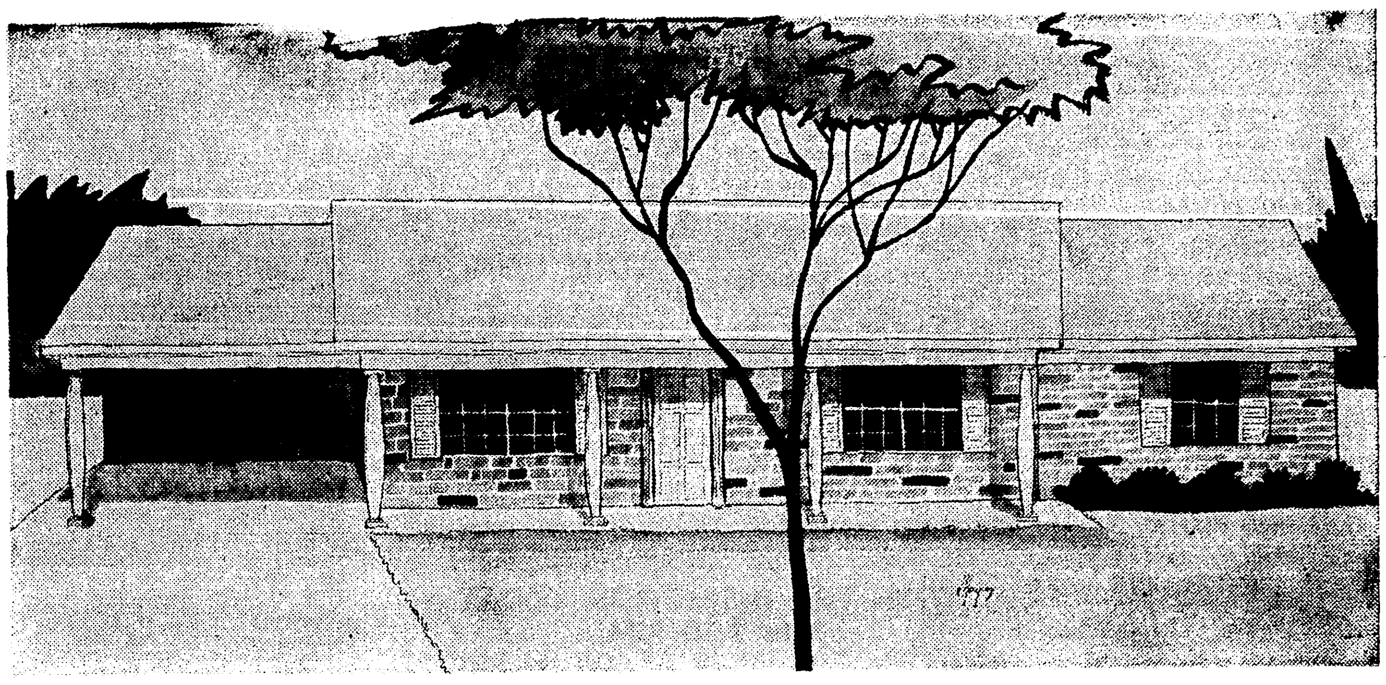

A Fine Home in Forsythe Park Subdivision

2902 Fort Miro—Furnished for Your Inspection by Hemenway's

- Colonial Style Brick ● 3 Bedrooms ● 2 Baths
- Large Kitchen-Family Room with Built-in Tappan Oven and Range
- Wall-to-Wall Carpeting and Drapes by Hemenway's
- On Paved Streets with Sidewalks, Curbs. Near Schools, Churches, Shopping

—ALSO SEE THESE 2 PARADE HOMES—

OPEN FOR INSPECTION TODAY
2 to 7:30 P.M.

REGISTER FOR OVER $3,000 IN FREE PRIZES. Nothing to buy—you do not have to be present to win.

PRIDE OF PARKVIEW SUBDIVISION

1515 Parkview—Furnished For Your Inspection
By Neighbors Furniture and Appliances
- 3 Bedroom, 1½ Bath Brick ● Eat-in Kitchen
- Built-in Oven and Range ● Near Plum St. School

RESIDE IN RIDGEGROVE SUB., W. M

Furnished for Your Inspection by Durrett's of West Monroe
- 3 Bedroom Home ● Aluminum Screens and Windows
- Panel Ray Heating ● Carport and Storage Room

! ! WE TRADE ! !

GREATER MONROE HOMES INC.

Builders of Guaranteed Homes

"OUR 14th YEAR and STILL BUILDING"

Office 3217 Broard St.
Dial FA 3-1814, FA 5-1637, FA 5-3538; Nights: FA 2-0228, FA 5-1301

BOWIE CONSTRUCTION Co.

Offers You Gracious Living in This 3-Bedroom Brick—Located on a Tree - Studded Lot at 116 Grayson St., West Monroe.

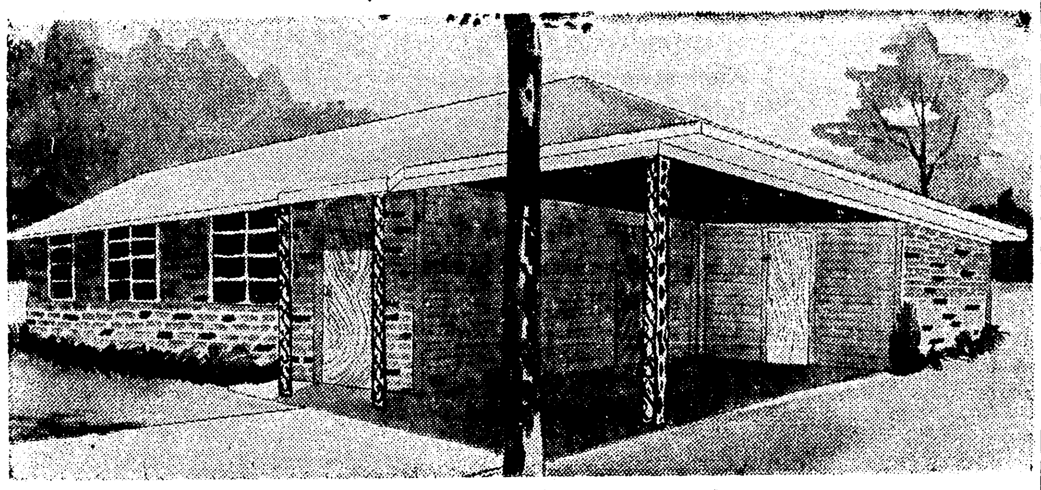

PRICED AT ONLY $11,000

FEATURES INCLUDE
- Central Heat
- Ceramic Tile Bath
- Vinyl Floors
- Concrete Drive
- Carport with Storage
- Formica Cabinet Tops
- Stainless steel kitchen sink
- Community water

Register for Over $3,000 IN PRIZES
Nothing to buy, you do not have to be present to win.

ASK FOR FREE PLAN BOOK
NO ADMISSION CHARGE

OPEN FOR INSPECTION
2 TO 7:30 P.M. TODAY
BOWIE CONST. CO.
307 No. 7th, W. M. — FA 5-1311

PARADE OF HOMES

PARADE OF HOMES

OPEN FOR INSPECTION
2 To 7:30 P.M. Today

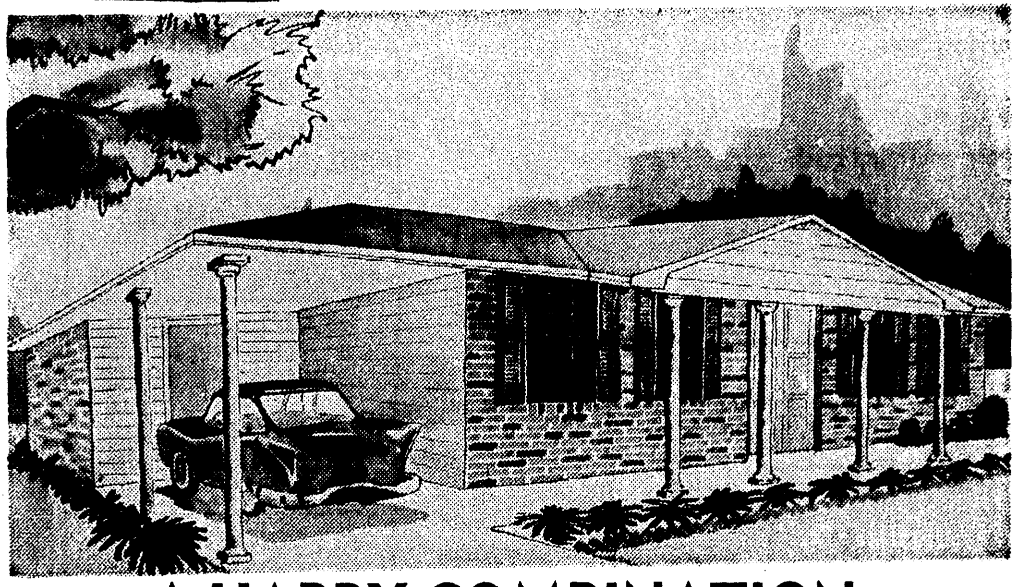

A HAPPY COMBINATION...

Colonial Styling . . . Set To Advantage On A Tree-Studded Lot

ONLY $12,500! and WE'LL TRADE

WALTERS ST., W.M.

In Ridgecrest Subdivision

- 3 Bedrooms
- Huge double sliding door closets
- Modern-to-the-minute kitchen
- Built-in Tappan oven and range
- Birch cabinets
- Formica counter tops
- Formica bath
- Shower over tub
- Central heating
- Attic Fan
- Carport, Finished storage room
- Tree-studded lot 70x150 ft.
- 1 Block of Cheniere Lake and Olin Employees' Park

Register For Over $3,000 IN PRIZES
Nothing To Buy—You Do Not Have To Be Present To Win

THAMES & HARTNESS

701 North 7th, W. M.
Office Ph. FA 5-6327; Sundays, Nights FA 5-1861, FA 3-9907

Follow The Parade of Homes

To This Colonial Beauty

Planned and Constructed by V. D. (Dan) Bagwell, Builder Of Quality Homes at Economical Cost.

PARADE OF HOMES

OPEN FOR INSPECTION TODAY
2 to 7:30 P.M.

REGISTER FOR OVER $3,000 IN PRIZES!

NO ADMISSION CHARGE!

Nothing to buy, you do not have to be present to win.

LOCATED ON
HUMBLE CIRCLE
Near Ouachita Parish High School

Directions: Drive 2 long blocks on old Selman Field Road, turn right at Humble Circle, follow the Parade arrows and you are there.

All This Room, Luxury, and Beauty
Can Be Yours For Only

$14,500

$600 DOWN
$89 MONTH

ASK FOR FREE PLAN BOOK!

Room For Everyone In This
3-BEDROOM BRICK
- Ceramic tile bath with colored fixtures
- Huge kitchen and family room birch paneled, sliding glass doors opening to patio.
- Roomy carport with adequate storage.
- Concrete drive
- Large lot

"SO MUCH MORE FEATURES"
AIR CONDITIONED
CENTRAL HEATING
Built-in Oven and range
Aluminum windows and doors
BUILT-IN STEREO MUSIC SYSTEM

V. D. (DAN) BAGWELL

305 COLEMAN — Phone FA 2-0009

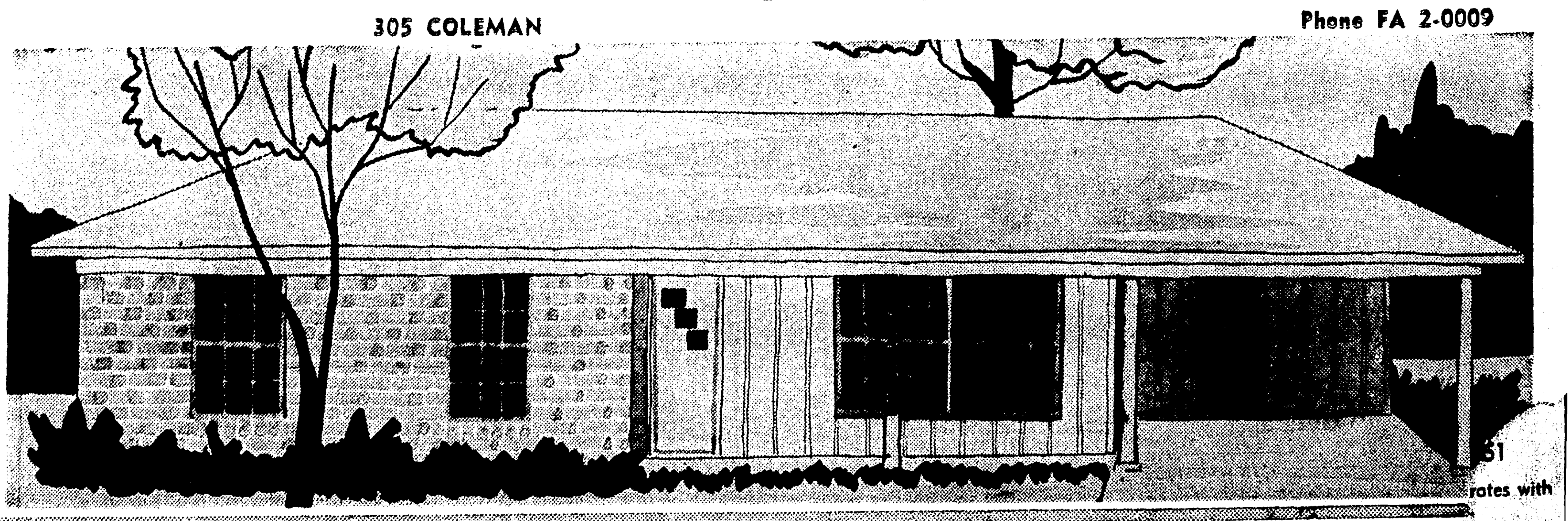

REAL ESTATE FOR SALE

(74) Lots

INDIVIDUAL SERVICE IS GUARANTEED BY US

IRENE REID REALTY

LOT in new section of Speed Ave. 100x-150 ft. ready to build on. Only $5500.

PRETTY RESIDENTIAL LOT. North Monroe off Rogers St. near St. Joseph home. Level and ready to build on. Pretty trees. $3500.

COUNTRY CLUB ROAD. 4 beautiful residential lots.

CURVE DRIVE Corner old Swartz Road, beautiful residential lot. $3500.

2.2 ACRE LOT. In West Monroe just off Arkansas Road.

2 LARGE RESIDENTIAL LOTS. In North Monroe Sub-division. Beautiful trees. Reduced to $2200 each. $625 down, $94 a year.

DEBORAH DRIVE. Exclusive residential site. 220 ft. by 300 ft.

RACINE DR. North Monroe lot 120x112. $4,000.

ON THE WATER. Off Sterlington Road. 500 ft. $50 per foot.

BAYOU LOT. 205x205 ft. with 100x203 ft. bayou frontage. $6500. Outside city limits.

LAKESHORE ON THE Water. Lovely trees. High, no filling necessary. 100x-385 ft. $70 a foot.

LOOP ROAD. Beautiful residential lot 100x190 ft. $100 a foot.

ROSELAWN. Gorgeous trees. Exclusive neighborhood. Ready to build. Lot 100x-150. $53.50 a foot.

MOVE HOUSES on these lots. Egan St. 50x142 ft., Alabama St. Lot 50x150 ft., Mississippi St. Lot 50x150 ft.

WEST MONROE. Near Country Club. 2 lovely lots. 100x150 ft. $3250 each.

NORTH 8th, W. M. Corner lot near shopping center. $2400. Make offer.

BEAUTIFUL bayou lots. Lights, gas, telephone, sewerage, paving. No city taxes.

4 BEAUTIFUL lots 105x150 ft. Located near the Loop Road and Good Shepherd Church. Paved with curbs and gutters. All paving paid. Sidewalks included. Will sell for $500 down and balance financed at 6 per cent.

15,000 ACRES. Extends from Milhaven Road. Ouachita Parish through to Morehouse Parish. Fine virgin timber. Includes Wham Brake Area where duck hunters gather to shoot ducks. Part of land good for cattle grazing. Will sell all or part at $40 an acre. Known as "Ouachita Farms."

AIR CONDITIONED, furnished camp, La-Fourche Lake. A $11,000 investment, owner will sacrifice at $6500, for quick sale. Very nice.

10 ACRES. Near Good Hope Church on Tennessee Gas Road, covered in pines. 1 acre fish pond stocked with bass and bream. One of the prettiest home sites in West Monroe, approximately 3 miles from West Monroe city limits. $10,000.

432 ACRES, MOREHOUSE PARISH. Good sandy loam, good timber and a good buy at $100 per acre. All mineral rights. Year 'round water.

3 ACRES. Good Hope Road. $3600.

480 ACRES, just north of the Bayou DeSiard Country Club. From 17 to 22 gas wells. For information, call us.

90 BEAUTIFUL Wooded acres, ideal subdivision property. Sterlington Rd.

7,400 ACRES, Newellton, La. Wrapped up in big cottonwood, willow wood, white oaks. $54 per acre.

105 ACRES. 1,000 pecan trees, 1400 ft. on the bayou.

IRENE REID

REALTOR—OWNER I & S REALTY, INC.
FA 5-4373 or FA 3-1679
NIGHTS AND SUNDAYS CALL
IRENE REID, FA 3-1679
MARY GRAY, FA 3-3633
SAM E. WILDER, FA 3-8562
ANNI MATTHEWS, FA 5-3747
EDITH YARBROUGH, FA 2-6480
DOROTHY C. PREDDY, FA 3-9948

REAL ESTATE FOR SALE

(73) Houses

(J. D. INGRAM Place) Home like new, every convenience, large lot, trees. 1310 Ridge Ave. W.M. $10,500. FA 3-4740.

LUTHER REED & CO.

WEST MONROE

1509 ELIZABETH, Sunshine Heights. 3 bedroom and den Roman brick. Centrally air conditioned, 2 tile baths, carpet in living room, drapes. Double carport. Lot 100x150.

105 SOUTH 3RD. 2 bedroom and den home. Just remodeled. Aluminum screens, siding. Shady lot. Carport. $9250.

1318 NORTH 6TH, Near W. M. High School. Nice 3 bedroom home. Master bedroom 18x13, living room · den 21x22, large kitchen with bar. Attic fan, panel ray heating. Lot 100x163 with trees. $700 down plus closing.

PARKWOOD, NEAR SCHOOLS

NICE 3 bedroom brick, tile bath. Central heating, attic fan, large paneled kitchen. Carport and storage. Shady back yard. 110 Oak St.

NICE 2 BEDROOM and den completely remodeled. Blinds, drapes, carpet in living room and dining room. New carport. Lot 75x150. Local or FHA loan. 712 North 6th.

WESTERN HILLS. New 3 bedroom brick home on an acre lot. Lake, trees. Will take your home on trade. New homes in other areas. Will also trade.

1320 NORTH 6TH. Brick. 2 bedrooms. Carport, storage. Attic fan, drapes, panel ray heat. Near school. Only 4 years old.

210 PELICAN DR. 2 bedroom home. Will sell or trade for house trailer or late model car. $7500

510 NORTH 3rd. Large home, has 2 apartments. Close to town and churches. Rent one side and live in the other free.

MONROE

EDGEWATER GARDENS. 3 bedroom and den brick. Real fireplace, hardwood floors Garage and storage room. Cyclone fenced back yard. Deep well. Lot 210x250.

LOTS ACREAGE WEST MONROE

7½ ACRES on Good Hope Road. Trees all over. Only $3750.

FISHING AND hunting camp. 235 ft. on Ouachita River, 14 miles south of Monroe. 500 ft. deep. Fenced, house 12x24. Electricity. $2,200.

WALLACE DEAN RD. ½ acre lots. Paved road, water, lights, gas. Outside city limits.

D. H. ODOM

Dial FA 2-1610 Days, Nights, Sundays

REAL ESTATE FOR SALE

(73) Houses

Jim Bradford Const. Co.
CUSTOM HOMES, your plans or ours. 2001 Royal Ave. FA 5-3396, FA 5-5352

"Listing With Carr Is Better By Far"

$300 DOWN

2 BEDROOM home on a quiet street with little traffic . .. nice shade trees . . . all rooms extra large . . . Excellent condition . . . a well kept home . . . 1602 FLORIDA ST.

$400 DOWN

THAT'S ALL . . . no closing cost . . . assume owner's balance . . . 3 bedroom BRICK home, tile bath, walls and ceiling insulated, 220 wiring, 1707 S. NINTH ST. Ideal for family with school age children.

OLIVE LANE, W.M.

PRICED LOW AT $6300 . . . 2 bedrooms. large kitchen and dining area, beautiful hardwood floors, large hallway, completely remodeled. Convenient to schools.

FOR COLORED

HOME PLUS INCOME . . . 3 bedroom home, hardwood floors, floor furnace, plenty trees, plus a 2-room cottage that rents for $20.00 a mo. PRICED LOW, CALL TODAY.

NICE LOT, across from Bernstein Park, owner will finance.

Lester Carr

REAL ESTATE - INSURANCE
FA 2-7064
Nights and Sundays
LESTER CARR FA 2-2214
JEAN HARRIS FA 2-1041
WILLIAM C. GRIFFITH FA 3-9573

AN EXCELLENT BUY

12 Reasons Why

1. Location — Northside 1005 Spencer.
2. Construction — Brick
3. Air Condition, Central Heat
4. 3 Large Bedrooms.
5. Beautiful Wide Hall Way.
6. Beautiful Paneled Den.
7. Large Living Room.
8. Separate Dining Room.
9. Gleaming Hardwood Floors.
10. Double Carport, tremendous storage.
11. Large lot, trees, and shrubs.
12. Last, but not least, financing of any kind can be arranged. Very low down payment—Take your home as trade.

2200 JAN ST.

IN BEAUTIFUL Westwood. Corner lot, 5 minutes from downtown Monroe, but with all the privacy of the suburban home. The calm beauty of this gracious living room with glass doors onto patio and the light charm of the den-kitchen inspire you. 3 bedrooms and 2 large baths will steal your heart away. All exra cabinets down one wall of the hall give all the storage needed. Central heat, air conditioning plus modern built-in kitchen. Double carport.

3309 GORDON

IN NICE neighborhood, completely furnished home. 2 bedrooms, bath, dining room, living room and kitchen. Washer connections, large pecan trees in yard.

BAYOU OAKS

JUST what you've been waiting for. Shady lot, 100x220. 3 bedrooms, well planned kitchen and dining area. 4 car carport. Extra good loan value.

709 McCAIN

3 BEDROOM brick. Very large closets, large living room. Astonishing amount of built-ins in the lovely paneled kitchen, central heating, double carport. This home is in excellent condition, in a choice neighborhood near schools, churches and shopping center.

1511 MISSISSIPPI

VERY nice 2 bedroom home. Corner lot. Trees, Immediate possession. $7950.

900 SPELL, W.M.

NICE 2 bedroom home on corner lot. $250 DOWN.

WANT TO MAKE $ $ $

HERE'S your chance. Large home, corner lot. Extra 5 lots can be sold facing Nat. St. A steal, all $7950.

ACREAGE

4 ACRES

LOADED with long leaf pine trees, rolling hills, New Natchitoches Road, W.M.

5 ACRES

ROLAND Drive, Monroe.

11 ACRES

ROLAND Drive, Monroe.

COMMERCIALS

RESTAURANT fixtures for sale. Buildings for lease Monroe and West Monroe.

LOT on Plum St. 100x200. $6500.
LOT on Orange St. 154 x 100. $10,850.
LOT on Walnut St. $12,000.

Terece Salley

Office FA 2-8991 Home FA 3-3854
Nona Johnson, FA 3-0811, FA 2-2126
Ilo Pappas, FA 3-9653

CLASSIFIED DISPLAY

PARADE OF HOMES

Greater Monroe Homes Presents . . .

3 GREAT HOME VALUES

In The Parade Of Homes!

Whatever Your Budget, One of These Homes Is Sure to Please!

A Fine Home in Forsythe Park Subdivision

2902 Fort Miro—Furnished for Your Inspection by Hemenway's

- Colonial Style Brick ● 3 Bedrooms ● 2 Baths
- Large Kitchen-Family Room with Built-in Tappan Oven and Range
- Wall-to-Wall Carpeting and Drapes by Hemenway's
- On Paved Streets with Sidewalks, Curbs. Near Schools, Churches, Shopping

—ALSO SEE THESE 2 PARADE HOMES—

PRIDE OF PARKVIEW SUBDIVISION

1515 Parkview—Furnished For Your Inspection

By Neighbors Furniture and Appliances

- 3 Bedroom, 1½ Bath Brick ● Eat-in Kitchen
- Built-in Oven and Range ● Near Plum St. School

RESIDE IN RIDGEGROVE SUB., W. M

Furnished for Your Inspection by Durrett's of West Monroe

- 3 Bedroom Home ● Aluminum Screens and Windows
- Panel Ray Heating ● Carport and Storage Room

OPEN FOR INSPECTION TODAY
2 to 7:30 P.M.

REGISTER FOR OVER $3,000 IN FREE PRIZES. Nothing to buy—you do not have to be present to win.

! ! WE TRADE ! !

GREATER MONROE HOMES INC.

Builders of Guaranteed Homes

"OUR 14th YEAR and STILL BUILDING"

Office 3217 Breard St.
Dial FA 3-1814, FA 5-1637, FA 5-3538; Nights: FA 2-0228, FA 5-1301

CLASSIFIED DISPLAY

BOWIE CONSTRUCTION Co.

Offers You Gracious Living in This 3-Bedroom Brick—Located on a Tree - Studded Lot at 116 Grayson St., West Monroe.

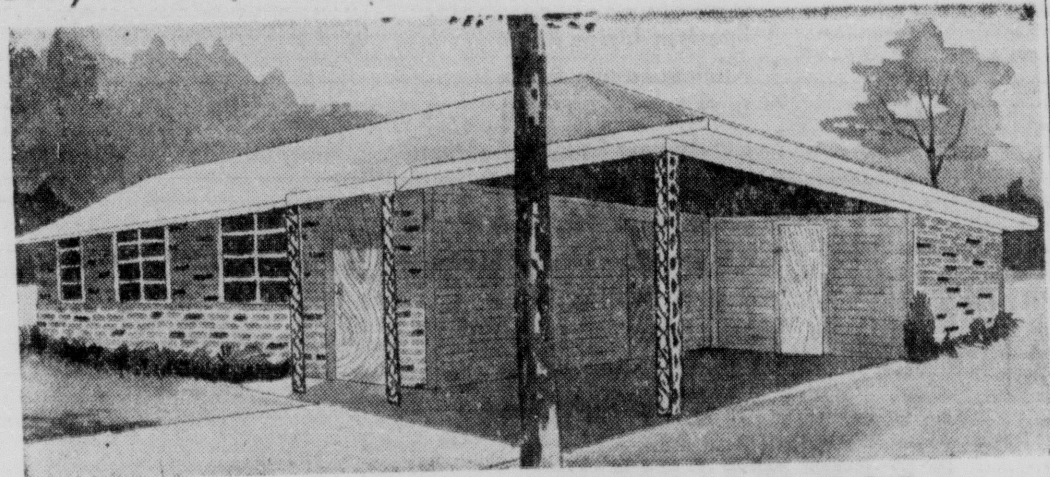

PRICED AT ONLY $11,000

FEATURES INCLUDE

- Central Heat
- Ceramic Tile Bath
- Vinyl Floors
- Concrete Drive
- Carport with Storage
- Formica Cabinet Tops
- Stainless steel kitchen sink
- Community water

Register for Over $3,000 IN PRIZES
Nothing to buy, you do not have to be present to win.

ASK FOR FREE PLAN BOOK
NO ADMISSION CHARGE

OPEN FOR INSPECTION
2 TO 7:30 P.M. TODAY

BOWIE CONST. CO.

307 No. 7th, W. M. FA 5-1311

PARADE OF HOMES

PARADE OF HOMES

OPEN FOR INSPECTION
2 To 7:30 P.M. Today

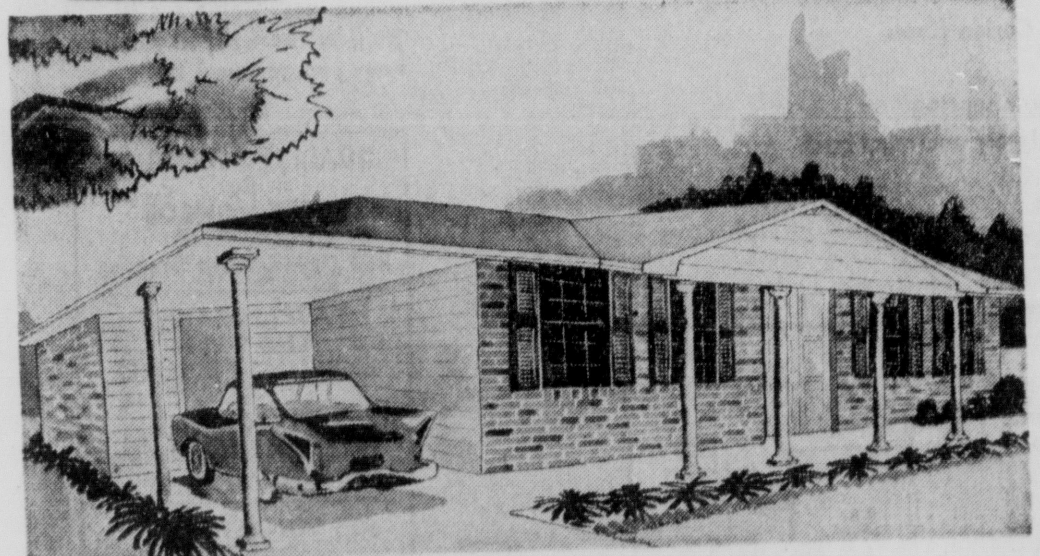

A HAPPY COMBINATION...

Colonial Styling . . . Set To Advantage On A Tree-Studded Lot

ONLY $12,500!
and
WE'LL TRADE

WALTERS ST., W.M.

In Ridgecrest Subdivision

- 3 Bedrooms
- Huge double sliding door closets
- Modern-to-the-minute kitchen
- Built-in Tappan oven and range
- Birch cabinets
- Formica counter tops
- Formica bath
- Shower over tub
- Central heating
- Attic Fan
- Carport, Finished storage room
- Tree-studded lot 70x150 ft.
- 1 Block of Cheniere Lake and Olin Employees' Park

Register For Over $3,000 IN PRIZES
Nothing To Buy—You Do Not Have To Be Present To Win

THAMES & HARTNESS

701 North 7th, W. M.

Office Ph. FA 5-6327; Sundays, Nights FA 5-1861, FA 3-9907

Follow The Parade of Homes

To This Colonial Beauty

Planned and Constructed by V. D. (Dan) Bagwell, Builder Of Quality Homes at Economical Cost.

PARADE OF HOMES

OPEN FOR INSPECTION TODAY
2 to 7:30 P.M.

REGISTER FOR OVER $3,000 IN PRIZES!

NO ADMISSION CHARGE!

Nothing to buy, you do not have to be present to win.

LOCATED ON
HUMBLE CIRCLE
Near Ouachita Parish High School

Directions: Drive 2 long blocks on old Selman Field Road, turn right at Humble Circle, follow the Parade arrows and you are there.

All This Room, Luxury, and Beauty
Can Be Yours For Only

$14,500 — $600 DOWN, $89 MONTH

ASK FOR FREE PLAN BOOK!

Room For Everyone In This

3-BEDROOM BRICK

- Ceramic tile bath with colored fixtures
- Huge kitchen and family room birch paneled, sliding glass doors opening to patio.
- Roomy carport with adequate storage.
- Concrete drive
- Large lot

"SO MUCH MORE FEATURES"
AIR CONDITIONED
CENTRAL HEATING
Built-in Oven and range
Aluminum windows and doors
BUILT-IN STEREO MUSIC SYSTEM

V. D. (DAN) BAGWELL

305 COLEMAN Phone FA 2-0009

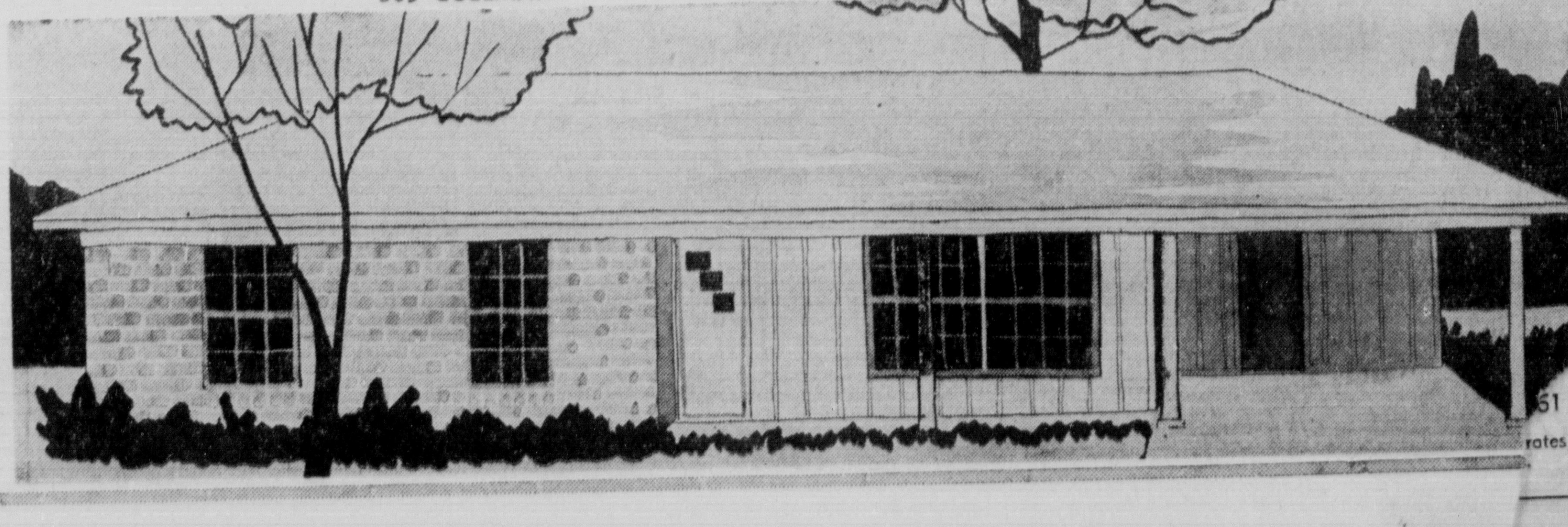

REAL ESTATE FOR SALE

(73) Houses

3 ROOM Home and bath with new 20x30 Workshop. FA 2-2901.

Blue Prints — Financing Available
NEW HOMES AND ADDITIONS
SUPERIOR LUMBER CO.
2900 Louisville Ave. FA 2-3104

LAKESHORE: Hinke Dr Large 3 bedroom Roman brick home, 2 full baths, concrete patio, double carport. LEONARD TAYLOR, FA 3-3513 or FA 5-1119

RESTFUL HOME RD., W.M. Beautiful acre covered with trees, 2 bedroom home with concrete living porch, utility room, carport and storage house separate. If you are eligible for a G. I. Loan, call us about this one. FA 2-0747.

BAYOU OAKS
3 BEDROOM white brick, 1½ baths, $600 down. 3 bedroom red brick, 1 bath, $400 down.
McElroy FA 3-3931

3 BEDROOM brick $11,000. Near Olin Shade trees, large lot. Built in stove, attic fan. Carport and store room. Ph. FA 5-6826.

FOR SALE OR LEASE
BY OWNER
THREE BEDROOM HOUSE. Roselawn Avenue, ½ block from Georgia Tucker School. Furnished or unfurnished. Will finance. Phone FA 5-3743.

NO CASH NEEDED
SHOWN BY APPOINTMENT ONLY
312 PECAN. 3 bedroom brick
2306 DeBASTROP. 3 bedroom home.
2312 RACINE. 3 bedroom home
103 LISA, W. M. 3 bedroom, 1½ bath brick
SHADY WALL, FA 2-2722 OR FA 5-7386

$100 DOWN
FOR COLORED
2 BEDROOM and bath home with nice kitchen with built-ins, spacious living room, panel ray heat. Monthly notes approximately $35.
E. A. Porter
REALTY CO.
Realtors, 1014 North 2nd Dial FA 5-3826
NIGHTS AND SUNDAYS CALL:
MARY GARVAN, FA 3-8176
A. J. GARVAN, FA 3-8176
MRS. M. CRAWFORD, FA 2-4513

COLLEGE AREA
NEW LISTING. Never on market before. 3 bedrooms. 1712 College. Lot 50x175.
1814 FILHIOL. 2 bedrooms. Lot 55x175, fenced back yard, newly painted outside and inside. $400 down. PRICED FOR QUICK SALE. $8,400.
911 COLLEGE. 4 bedroom, 2 bath brick. Corner lot 140x160.
108 FILHIOL, 3 large bedroom brick. Corner lot.
1811 McGUIRE. On Bayou DeSiard. Lot 73x150. 2 bedrooms. PRICE REDUCED. $9,250.
1007 ST. JOHN. $10,500. $2000 down. Owner will finance balance. 6 per cent interest.
NEW LISTING. 307 Garden Drive. 3 bedroom home, 6½ per cent loan. Assume owner's balance, pay equity, monthly payments $54, near new Catholic School.
NORTH MONROE suburbs, 209 Fairbanks Dr. 4 bedrooms, 3 baths.
FOR COLORED. 3110 Jackson. Corner lot. 100.68x135.92. 2-story house.
WE HAVE OTHERS FOR SALE
GUERRIERO
REAL ESTATE
REALTOR FA 2-0446, FA 2-8905

FOR SALE by owner. College Area. Lovely 2 bedroom home. 1818 Filhiol. $9500. FA 3-1796, FA 3-1709.

BY OWNER, 3 bedrooms, nice lot. 1702 South 8th near school. Pay equity and assume notes. FA 2-3620.

NEW 2 AND 3 BEDROOM HOMES IN MONROE AND WEST MONROE
CHOICE LOCATIONS
Phone FA 3-1814 or FA 2-0228

"Listing With Carr
Is Better By Far"
LIST WITH
Lester Carr
REALTY FA 2-7064

LOW ASSUMPTION
ONLY $600 down moves you into this 3 bedroom brick "charmer" on South 9th St., near schools and shopping centers. After seeing this home we are sure you'll agree it's an unusual buy . . .there are such fine features as 1½ ceramic tile baths, custom made blinds, and central heating. Let us show you right away!
Paula Landry
REALTOR FA 5-6889
WALKER GLENN, FA 3-1709
W. BARR CORRY, FA 2-6406
JOHN DAVIS, FA 5-8859

Hunter & DuBois
Brick homes built to your plans
F.H.A., GI, Local Building Loans
PH. DR. J. J. HUNTER
FA 2-1733
If no answer call
Cleveland DuBois, FA 2-1373

SMALL 4 Room house with bath in Rayville. $2,800. FA 3-5696 or FA 5-7949.

BY OWNER, 2 bedroom house with 12x42 screen back porch. Near W. M. High School. Plenty of shade trees. FA 5-4420.

BY OWNER, Lakeshore Area. 3 bedroom brick, all electric kitchen, carpet, drapes, and air conditioning. FA 5-3501 or FA 2-4848.

BY OWNER, 3 bedroom home. 306 Garden Drive, Monroe. Small down payment. FA 5-1987.

BY OWNER, 3 bedroom home, corner lot, hardwood floors, near school. $250 down assume notes. 1000 South 7th. M. FA 5-8415

LAST OPPORTUNITY
BY OWNER, In Lindsey Addition, W.M.; 5 year old 7 room brick, 1½ baths, central heat and air conditioning. Shady lot 100 x 300. Equity $800. FHA appraisal $18,750. Assumption $16,600. $119. Monthly. FA 2-8628.

OAKDALE SUBDIVISION W.M.
2 NEW 3 bedroom brick homes. Each $350 down. Total price $11,000.
SALLIE NEWBY
Mon. thru Friday after 4 p.m. FA 5-2594

WHITE'S FERRY ROAD Area Only $550 down Choose your own colors on this 3 bedroom, 1½ bath brick home with many extras. Including built-in kitchen and family room (birch panelled) FA 5-1923.

NATIONAL HOME WEEK
Sept. 24 thru Oct. 2nd.
204 HARN ST., Off Spencer Blvd., near Catholic School and Junior High. 6 rooms 3 large bedrooms, dining area, kitchen full of cabinets, central heating, insulation, attic fan, weather stripping, carport and utility room. Pay equity and assume $8,000 loan, $59. month payments. Will lease with option to buy.
CLOSE IN, on Northside. 6 Rooms, 3 bedrooms, 1½ baths, floor furnaces, attic, fan. Redecorated. $9,000 loan balance.
McKINLEY AVE. Redecorated 6 rooms. Separate dining room, 2 bedrooms, garage, storage room. Lot 85 x 150. ½ Block off busline, swimming pool, golf course, and right on the Ouachita River.
613 MITCHELL LANE, W. M. Large 2 bedroom house and den. Floor furnaces, oak floors, beautiful yard with trees. $12,600. One block 300 x 317. 18th, Olive, 19th and Pine.
ER & LK Breard
Realtors FA 2-8221, FA 2-9841

(74) Lots

LOVELY 2 acre lot, out Arkansas Rd. FA 3-7387.

WESTERN HILLS. Minimum Down. monthly terms. Average size one acre. FA 5-6826.

(Buy Good Earth)
Your Best Investment
B. M. McGuire's Highland Park
Dial ARTHUR L VATTER—FA 2-5908

NICE LOTS in GARRETT RD. SUBDIVISION, all utilities, $550 each. FA 2-0188.

BAYOU LOT
100x175 FT. lot with trees, on Raymond Drive. FA 5-8884, FA 5-6128.

LOT ON BAYOU on Lakeshore Drive. 100x285 ft., trees $7500 Ph FA 5-1637: Nights FA 5-1301. FA 2-0228

CAMP sites on Woolen Lake. Good fishing and all kinds of hunting. Landowner lives nearby to provide protection for camp and equipment. Ph. FA 5-1637, FA 5-1301.

LOTS consisting of 3½ acres and up. East side of Monroe, close in, easy terms. FA 5-6541 or FA 5-8830.

(75) Real Estate Brokers

COMMERCIAL AND INVESTMENT PROPERTIES BOUGHT, SOLD, LEASED
H. L. ROSENHEIN, Realtor
807 Ouachita Bank Bldg. Phone FA 2-8668

(77) Wanted Real Estate

WANT TO SELL? Will buy small equities in homes. FA 2-0196.

WANTED to buy 2 bedroom and den or 3 bedroom brick home in McGuire Park Addition close in, W.M. Write Box 978, c-o News-Star—World.

WILL PAY CASH
FOR YOUR acreage, large or small — anywhere! Must be cheap and all mineral rights included Write full information as to price, location, etc to Box 967 c-o News-Star

CLASSIFIED DISPLAY

PARADE OF HOMES

OPEN FOR INSPECTION TODAY
2 to 7:30 P.M.
REGISTER FOR OVER $3,000 IN PRIZES
Nothing to buy—You Do Not Have to Be Present to Win

TRADITIONALLY STYLED OF ANTIQUE BRICK!

3 Bedrooms
1½ Tile Baths
Located
Corner Spencer Ave.
at Wilmuth St.

Gracious living awaits you in this brick home in the Lexington School Area. The traffic-free living room is 11x19 ft.—and the family kitchen has custom built imported mahogany cabinets, built-in Tappan "400" oven and range, Armstrong vinyl corlon floors, stainless steel double sink. There are 3 bedrooms—master bedroom is 11x15 with walk-in closet, 2nd bedroom 10x13 with two closets, 3rd bedroom is 10x11 with single closet. 1½ ceramic tile baths with built-in linen cabinets, acoustical tile ceilings throughout, and a separate finished utility room with space for washer, wired for dryer. Double carport, outside storage. For added durability, this home was framed with Hercules Roof Trusses.

FRANK C. EASON, Builder
"Exclusive Builder of All Homes in 500 Block Wilmuth St."
3401 Loop Road Dial FA 3-3151

The Spotlight Is on This . . .
COLONIAL STYLED
HOLIDAY HILLSTONE HOME

PARADE OF HOMES

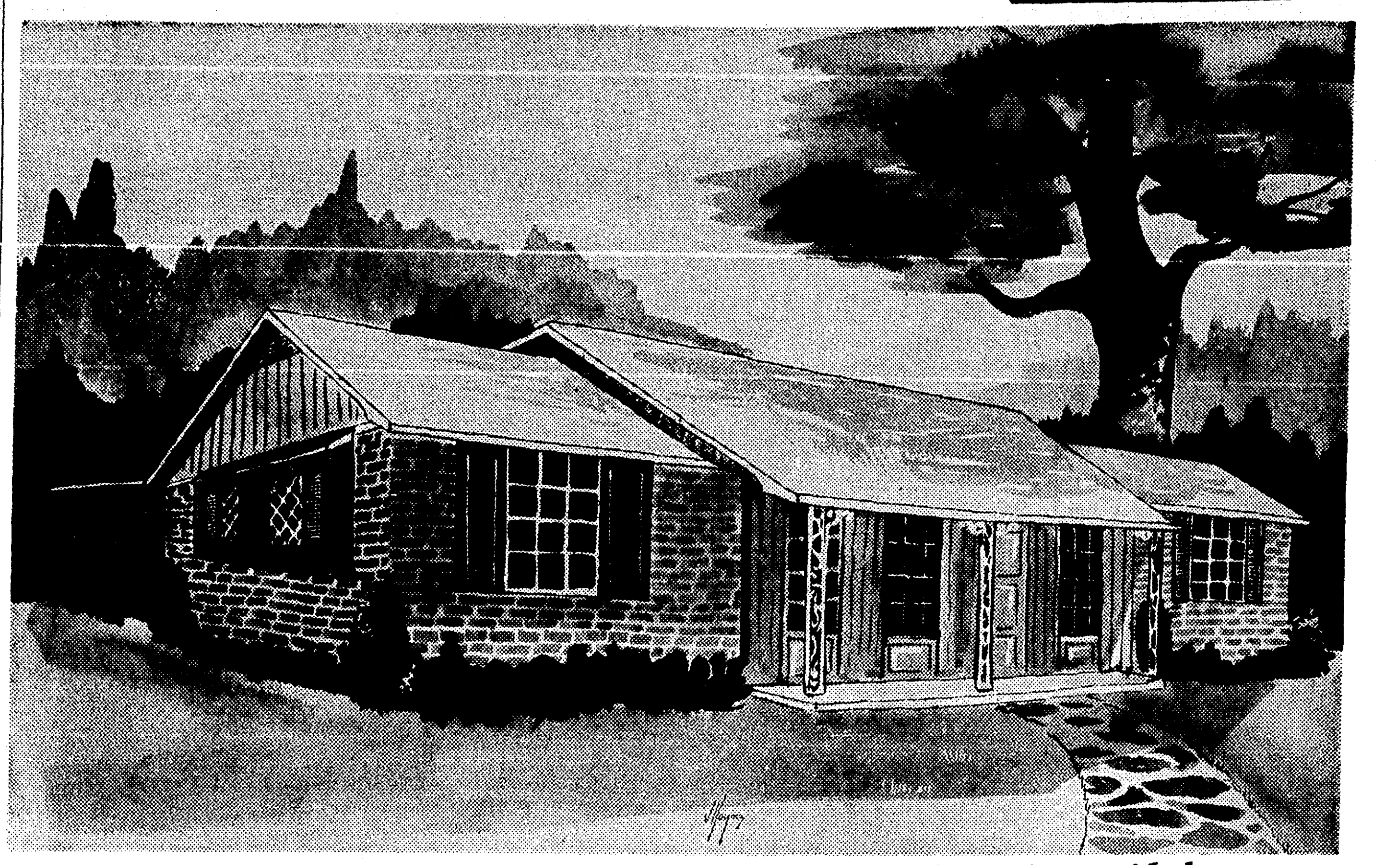

Located in Beautiful
North Monroe Subdivision
Corner Bastrop and Ray Drives

OPEN FOR INSPECTION TODAY
2 to 7:30 P.M.
REGISTER FOR OVER $3000 IN PRIZES
Nothing to buy, you do not have to be present to win.

This Distinctive Family Home Features
- Spacious Living Room
- Kitchen Family Room
- Built-in Tappan "400" Oven and Range
- Knotty Pine Paneled Cabinets
- Formica Counter Tops
- Large Snack Bar, Seats 6
- 3 Bedrooms with double closets with bi-fold doors
- Central Heating
- Attic Fan
- Carport, Storage Room
- Lot 100x150, with Trees

FOX & MITCHELL
CONSTRUCTION COMPANY
1206 St. John Drive Dial FA 3-0121

A HOME BY J. S. JAMES CONSTRUCTION CO.
WILL REFLECT YOUR OWN GOOD TASTE IN LIVING.

1806 South 8th St.
FA 3-2364 FA 2-6956

VALUE LEADER—THIS MEDALLION HOME
1508 PARKVIEW (Southside)

PARADE OF HOMES

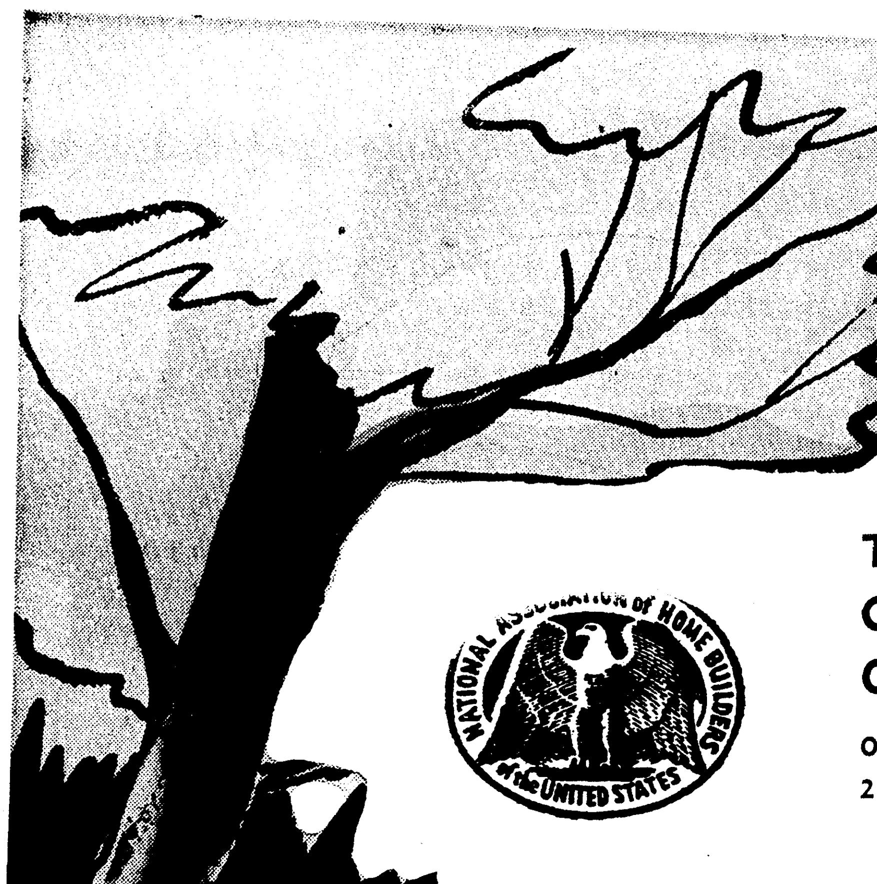

- 3 Bedrooms
- Birch paneled kitchen and dining room with matching cabinets
- Tappan built-in oven and range
- Built-in NuTone mixer
- Large dressing table in bath with 2 Lavatories
- Armstrong Tessera Vinyl Corlon floors
- Acoustical ceiling
- Air conditioned and Central heating
- Basket weave fence completely encircled back yard
- Carport with huge storage
- Crushed marble roof
- Landscaped lawn

This Quality Home Is
FOR SALE
And is ready for immediate occupancy. Come see it . . . we'll be there to tell you how easy you can own it!

This Lovely Home Can Be Yours.
Only $15,500
OPEN FOR INSPECTION
2:00 PM to 7:30 PM
TODAY

Register For Over $3,000 IN PRIZES
House full of furniture, NuTone built-in stereo intercom system; indoor barbecue-rotisserie and built-in food center. Nothing to buy, you do not have to be present to win.

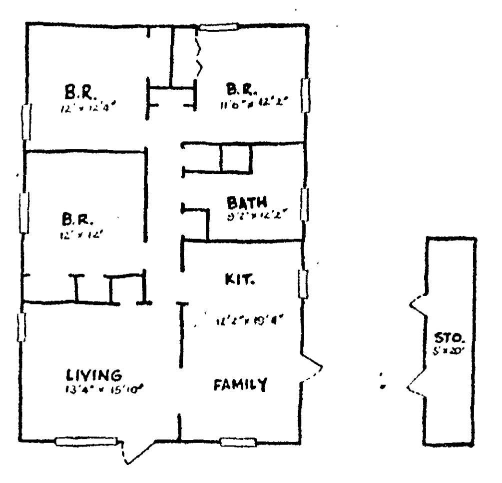

QUALITY PLUMBING
By
WEST MONROE PLUMBING
307 Cryer, West Monroe

TAPPAN RANGE AND OVEN
LIGHTING FIXTURES
By
SUN LIGHTING FIXTURES
802 N. 3rd, Monroe

AIR CONDITIONING AND CENTRAL HEATING
By
SHAW SHEET METAL WORKS
Winnsboro Rd.

Furnished For Your Inspection
By
DIXIE BEDDING & FURNITURE CO.

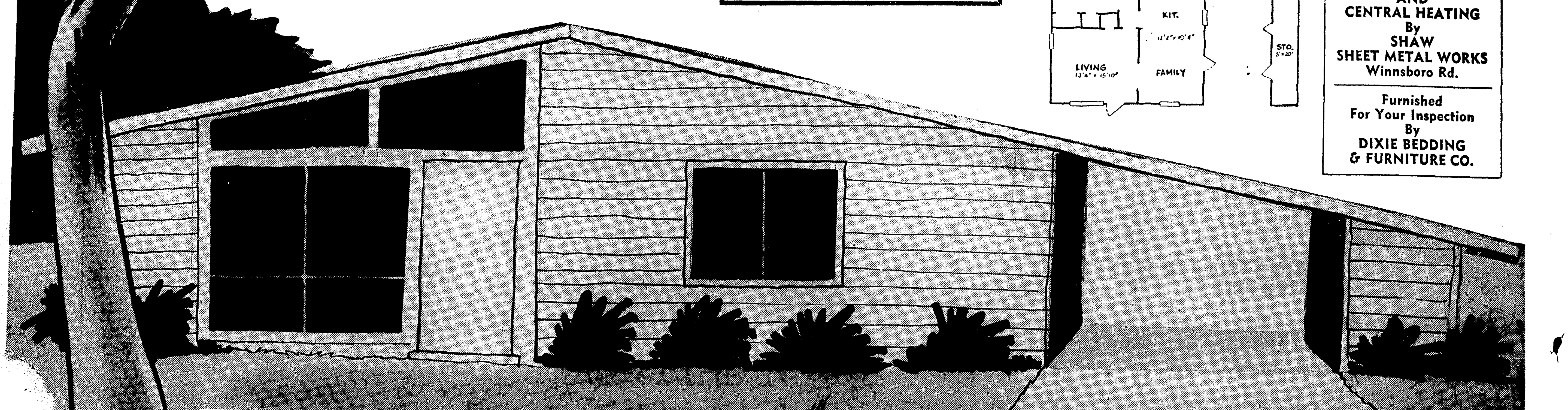

REAL ESTATE FOR SALE

(73) Houses

3 ROOM Home and bath with new 20x 30 Workshop. FA 2-2901.

Blue Prints — Financing Available
NEW HOMES AND ADDITIONS
SUPERIOR LUMBER CO.
2900 Louisville Ave. FA 2-3104

LAKESHORE: Hinke Dr Large 3 bedroom Roman brick home, 2 full baths, concrete patio, double carport. LEONARD TAYLOR, FA 3-3513 or FA 5-1119

RESTFUL HOME RD., W.M. Beautiful acre covered with trees, 2 bedroom home with concrete living porch, utility room, carport and storage house separate. If you are eligible for a G. I. Loan, call us about this one. FA 2-0747.

BAYOU OAKS
3 BEDROOM white brick, 1½ baths, $600 down. 3 bedroom red brick, 1 bath, $400 down.
McElroy FA 3-3931

3 BEDROOM brick $11,000. Near Olin. Shade trees, large lot. Built in stove, attic fan. Carport and store room. Ph. FA 5-6826.

FOR SALE OR LEASE
BY OWNER
THREE BEDROOM HOUSE. Roselawn Avenue, ½ block from Georgia Tucker School. Furnished or unfurnished. Will finance. Phone FA 5-3743.

NO CASH NEEDED
SHOWN BY APPOINTMENT ONLY
312 PECAN. 3 bedroom brick
2306 DeBASTROP. 3 bedroom home.
2312 RACINE. 3 bedroom home
103 LISA, W. M. 3 bedroom, 1½ bath brick
SHADY WALL, FA 2-2722 OR FA 5-7386

$100 DOWN
FOR COLORED
2 BEDROOM and bath home with nice kitchen with built-ins, spacious living room, panel ray heat. Monthly notes approximately $35.
E. A. Porter
REALTY CO.
Realtors, 1014 North 2nd Dial FA 5-3826
NIGHTS AND SUNDAYS CALL:
MARY GARVAN, FA 3-8176
A. J. GARVAN, FA 3-8176
MRS. M. CRAWFORD, FA 2-4513

COLLEGE AREA
NEW LISTING. Never on market before. 3 bedrooms. 1712 College. Lot 50x175.
1814 FILHIOL. 2 bedrooms. Lot 55x175, fenced back yard, newly painted outside and inside. $400 down. PRICED FOR QUICK SALE. $8,400.
911 COLLEGE. 4 bedroom, 2 bath brick. Corner lot 140x160.
108 FILHIOL, 3 large bedroom brick. Corner lot.
1811 McGUIRE. On Bayou DeSiard. Lot 73x150. 2 bedrooms. PRICE REDUCED. $9,250.
1007 ST. JOHN. $10,500. $2000 down. Owner will finance balance. 6 per cent interest.
NEW LISTING. 307 Garden Drive. 3 bedroom home, 6½ per cent loan. Assume owner's balance, pay equity, monthly payments $54, near new Catholic School.
NORTH MONROE suburbs, 209 Fairbanks Dr. 4 bedrooms, 3 baths.
FOR COLORED. 3110 Jackson. Corner lot. 100.68x135.92. 2-story house.
WE HAVE OTHERS FOR SALE
GUERRIERO
REAL ESTATE
REALTOR FA 2-0446, FA 2-8905

FOR SALE by owner. College Area. Lovely 2 bedroom home. 1818 Filhiol. $9500. FA 3-1796, FA 3-1709.

BY OWNER, 3 bedrooms, nice lot, 1702 South 8th near school. Pay equity and assume notes. FA 2-3620.

NEW 2 AND 3 BEDROOM HOMES IN MONROE AND WEST MONROE
CHOICE LOCATIONS
Phone FA 3-1814 or FA 2-0228

"Listing With Carr Is Better By Far"
LIST WITH
Lester Carr
REALTY FA 2-7064

LOW ASSUMPTION
ONLY $600 down moves you into this 3 bedroom brick "charmer" on South 9th St., near schools and shopping centers. After seeing this home we are sure you'll agree it's an unusual buy . . .there are such fine features as 1½ ceramic tile baths, custom made blinds, and central heating. Let us show you right away!
Paula Landry
REALTOR FA 5-6889
WALKER GLENN, FA 3-1709
W. BARR CORRY, FA 2-6406
JOHN DAVIS, FA 5-8859

Hunter & DuBois
Brick homes built to your plans
F.H.A., GI, Local Building Loans
PH. DR. J. J. HUNTER
FA 2-1733
If no answer call
Cleveland DuBois, FA 2-1373

SMALL 4 Room house with bath in Rayville. $2,800. FA 3-5696 or FA 5-7949.

BY OWNER, 2 bedroom house with 12x42 screen back porch. Near W. M. High School. Plenty of shade trees. FA 5-4420.

BY OWNER, Lakeshore Area. 3 bedroom brick, all electric kitchen, carpet, drapes, and air conditioning. FA 5-3501 or FA 2-4848.

BY OWNER, 3 bedroom home. 306 Garden Drive, Monroe. Small down payment. FA 5-1987.

BY OWNER, 3 bedroom home, corner lot, hardwood floors, near school. $250 down assume notes. 1000 South 7th. M. FA 5-8415

LAST OPPORTUNITY
BY OWNER, In Lindsey Addition, W.M.; 5 year old 7 room brick, 1½ baths, central heat and air conditioning. Shady lot 100 x 300. Equity $800. FHA appraisal $18,750. Assumption $16,600. $119. Monthly. FA 2-8628.

OAKDALE SUBDIVISION W.M.
2 NEW 3 bedroom brick homes. Each $350 down. Total price $11,000.
SALLIE NEWBY
Mon. thru Friday after 4 p.m. FA 5-2594

WHITE'S FERRY ROAD Area Only $550 down Choose your own colors on this 3 bedroom, 1½ bath brick home with many extras. Including built-in kitchen and family room (birch panelled) FA 5-1923.

NATIONAL HOME WEEK
Sept. 24 thru Oct. 2nd.
204 HARN ST., Off Spencer Blvd., near Catholic School and Junior High. 6 rooms 3 large bedrooms, dining area, kitchen full of cabinets, central heating, insulation, attic fan, weather stripping, carport and utility room. Pay equity and assume $8,000 loan, $59. month payments. Will lease with option to buy.
CLOSE IN, on Northside. 6 Rooms, 3 bedrooms, 1½ baths, floor furnaces, attic, fan. Redecorated. $9,000 loan balance.
McKINLEY AVE. Redecorated 6 rooms. Separate dining room, 2 bedrooms, garage, storage room. Lot 85 x 150. ½ Block off busline, swimming pool, golf course, and right on the Ouachita River.
613 MITCHELL LANE, W. M. Large 2 bedroom house and den. Floor furnaces, oak floors, beautiful yard with trees. $12,600. One block 300 x 317. 18th, Olive, 19th and Pine.
ER & LK Breard
Realtors FA 2-8221, FA 2-9841

(74) Lots

LOVELY 2 acre lot, out Arkansas Rd. FA 3-7387.

WESTERN HILLS. Minimum Down, monthly terms. Average size one acre. FA 5-6826.

(Buy Good Earth)
Your Best Investment
B. M. McGuire's Highland Park
Dial ARTHUR L VATTER—FA 2-5908

NICE LOTS in GARRETT RD. SUBDIVISION, all utilities, $550 each. FA 2-0188.

BAYOU LOT
100x175 FT. lot with trees, on Raymond Drive. FA 5-8884, FA 5-6128.

LOT ON BAYOU on Lakeshore Drive. 100x285 ft., trees $7500 Ph FA 5-1637; Nights FA 5-1301. FA 2-0228

CAMP sites on Woolen Lake. Good fishing and all kinds of hunting. Landowner lives nearby to provide protection for camp and equipment. Ph. FA 5-1637, FA 5-1301.

LOTS consisting of 3½ acres and up. East side of Monroe, close in, easy terms. FA 5-6541 or FA 5-8830.

(75) Real Estate Brokers

COMMERCIAL AND INVESTMENT PROPERTIES BOUGHT, SOLD, LEASED
H. L. ROSENHEIN, Realtor
807 Ouachita Bank Bldg. Phone FA 2-8668

(77) Wanted Real Estate

WANT TO SELL? Will buy small equities in homes. FA 2-0196.

WANTED to buy 2 bedroom and den or 3 bedroom brick home in McGuire Park Addition close in, W.M. Write Box 978, c-o News-Star—World.

WILL PAY CASH
FOR YOUR acreage, large or small — anywhere! Must be cheap and all mineral rights included Write full information as to price, location, etc to Box 967 c-o News-Star

CLASSIFIED DISPLAY

PARADE OF HOMES

OPEN FOR INSPECTION TODAY
2 to 7:30 P.M.
REGISTER FOR OVER $3,000 IN PRIZES
Nothing to buy—You Do Not Have to Be Present to Win

TRADITIONALLY STYLED OF ANTIQUE BRICK!

3 Bedrooms
1½ Tile Baths
Located
Corner Spencer Ave. at Wilmuth St.

Gracious living awaits you in this brick home in the Lexington School Area. The traffic-free living room is 11x19 ft.—and the family kitchen has custom built imported mahogany cabinets, built-in Tappan "400" oven and range, Armstrong vinyl corlon floors, stainless steel double sink. There are 3 bedrooms—master bedroom is 11x15 with walk-in closet, 2nd bedroom 10x13 with two closets, 3rd bedroom is 10x11 with single closet. 1½ ceramic tile baths with built-in linen cabinets, acoustical tile ceilings throughout, and a separate finished utility room with space for washer, wired for dryer. Double carport, outside storage. For added durability, this home was framed with Hercules Roof Trusses.

FRANK C. EASON, Builder
"Exclusive Builder of All Homes in 500 Block Wilmuth St."
3401 Loop Road Dial FA 3-3151

The Spotlight Is on This . . .
COLONIAL STYLED HOLIDAY HILLSTONE HOME

PARADE OF HOMES

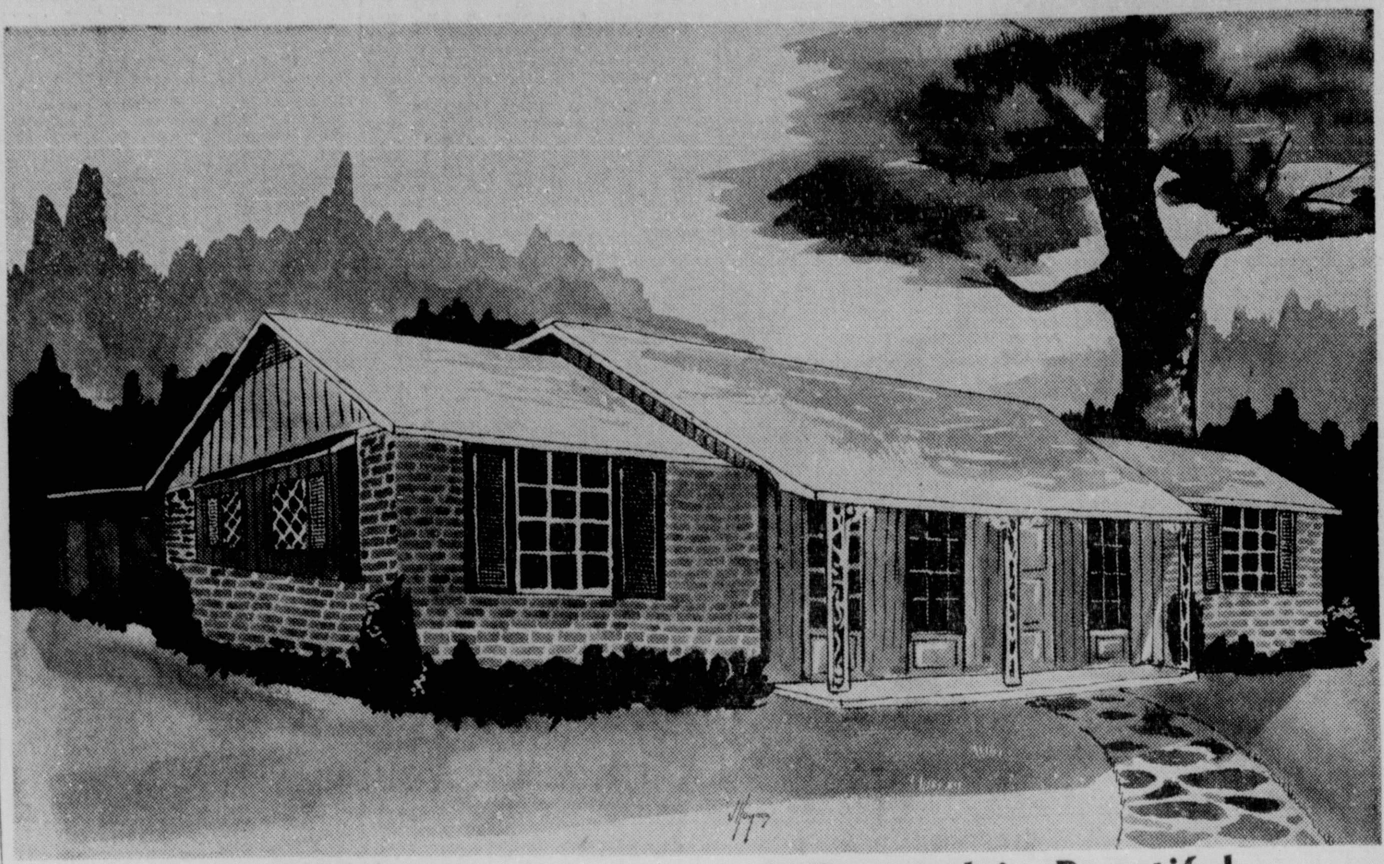

OPEN FOR INSPECTION TODAY
2 to 7:30 P.M.
REGISTER FOR OVER $3000 IN PRIZES
Nothing to buy, you do not have to be present to win.

Located in Beautiful
North Monroe Subdivision
Corner Bastrop and Ray Drives

This Distinctive Family Home Features

- Spacious Living Room
- Kitchen Family Room
- Built-in Tappan "400" Oven and Range
- Knotty Pine Paneled Cabinets
- Formica Counter Tops
- Large Snack Bar, Seats 6
- 3 Bedrooms with double closets with bi-fold doors
- Central Heating
- Attic Fan
- Carport, Storage Room
- Lot 100x150, with Trees

FOX & MITCHELL CONSTRUCTION COMPANY
1206 St. John Drive Dial FA 3-0121

A HOME BY J. S. JAMES CONSTRUCTION CO.

1806 South 8th St.
FA 3-2364 FA 2-6956

WILL REFLECT YOUR OWN GOOD TASTE IN LIVING.

VALUE LEADER—THIS MEDALLION HOME
1508 PARKVIEW (Southside)

PARADE OF HOMES

- 3 Bedrooms
- Birch paneled kitchen and dining room with matching cabinets
- Tappan built-in oven and range
- Built-in NuTone mixer
- Large dressing table in bath with 2 Lavatories
- Armstrong Tessera Vinyl Corlon floors
- Acoustical ceiling
- Air conditioned and Central heating
- Basket weave fence completely encircled back yard
- Carport with huge storage
- Crushed marble roof
- Landscaped lawn

This Quality Home Is
FOR SALE
And is ready for immediate occupancy. Come see it . . . we'll be there to tell you how easy you can own it!

This Lovely Home Can Be Yours. Only $15,500

OPEN FOR INSPECTION
2:00 PM to 7:30 PM
TODAY

Register For Over $3,000 IN PRIZES
House full of furniture, NuTone built-in stereo intercom system; indoor barbecue-rotisserie and built-in food center. Nothing to buy, you do not have to be present to win.

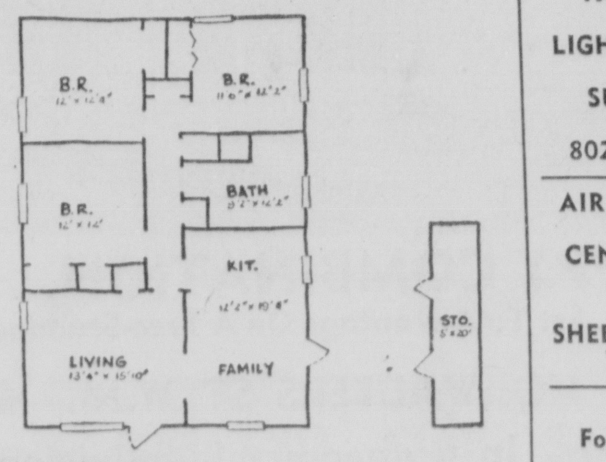

QUALITY PLUMBING
By
WEST MONROE PLUMBING
307 Cryer, West Monroe

TAPPAN RANGE AND OVEN
LIGHTING FIXTURES
By
SUN LIGHTING FIXTURES
802 N. 3rd, Monroe

AIR CONDITIONING AND CENTRAL HEATING
By
SHAW SHEET METAL WORKS
Winnsboro Rd.

Furnished For Your Inspection
By
DIXIE BEDDING & FURNITURE CO.

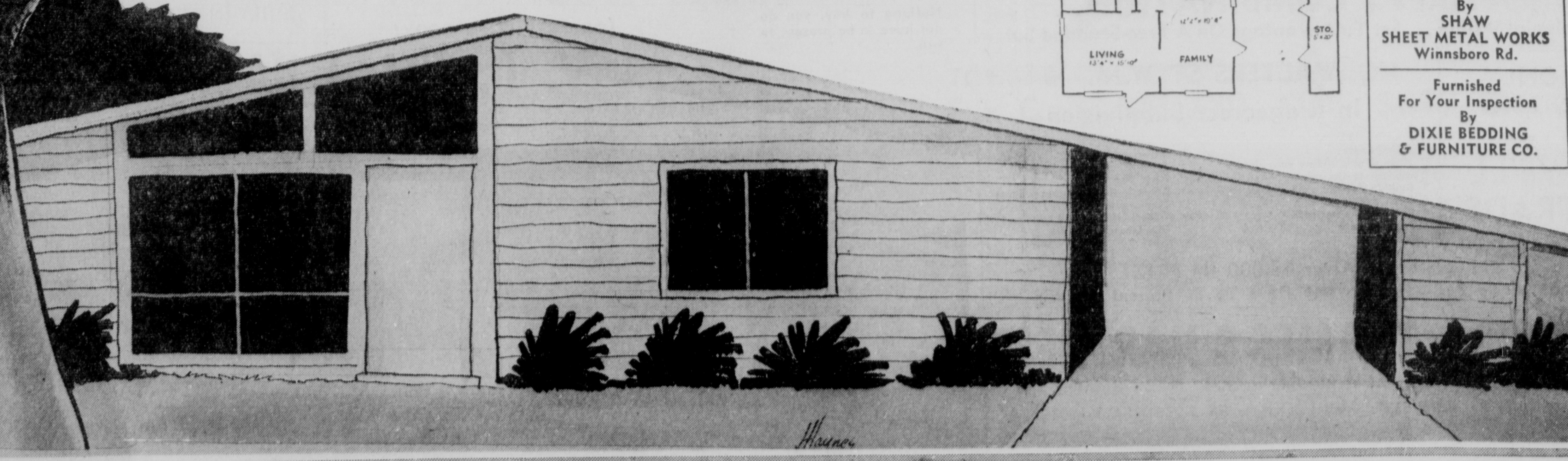

COMICS

Monroe Morning World

BIG 8 PAGES

Entertainment for all the Family! 10¢ PER COPY

SUNDAY, SEPTEMBER 25, 1960

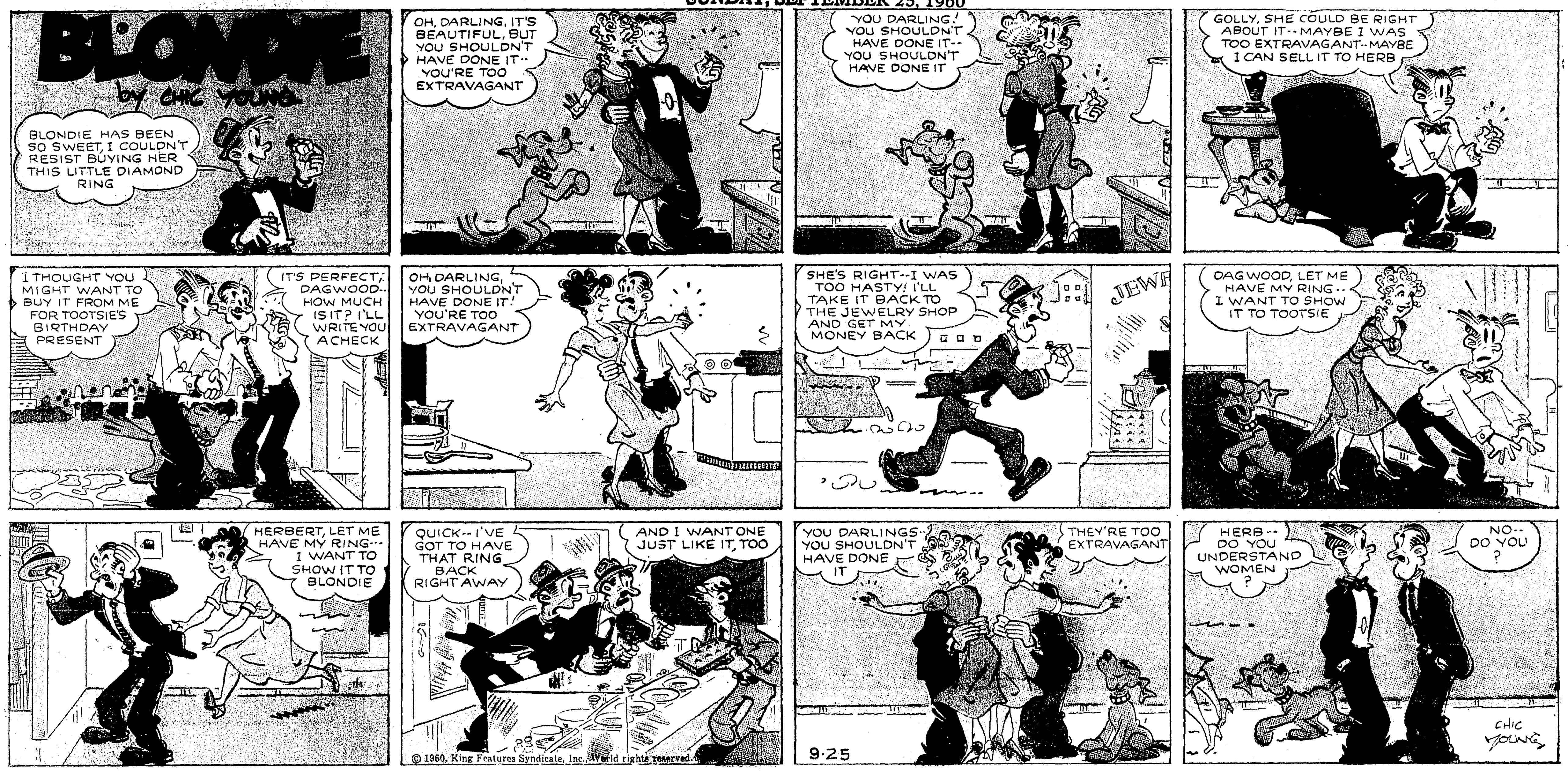

© 1960, King Features Syndicate, Inc., World rights reserved.

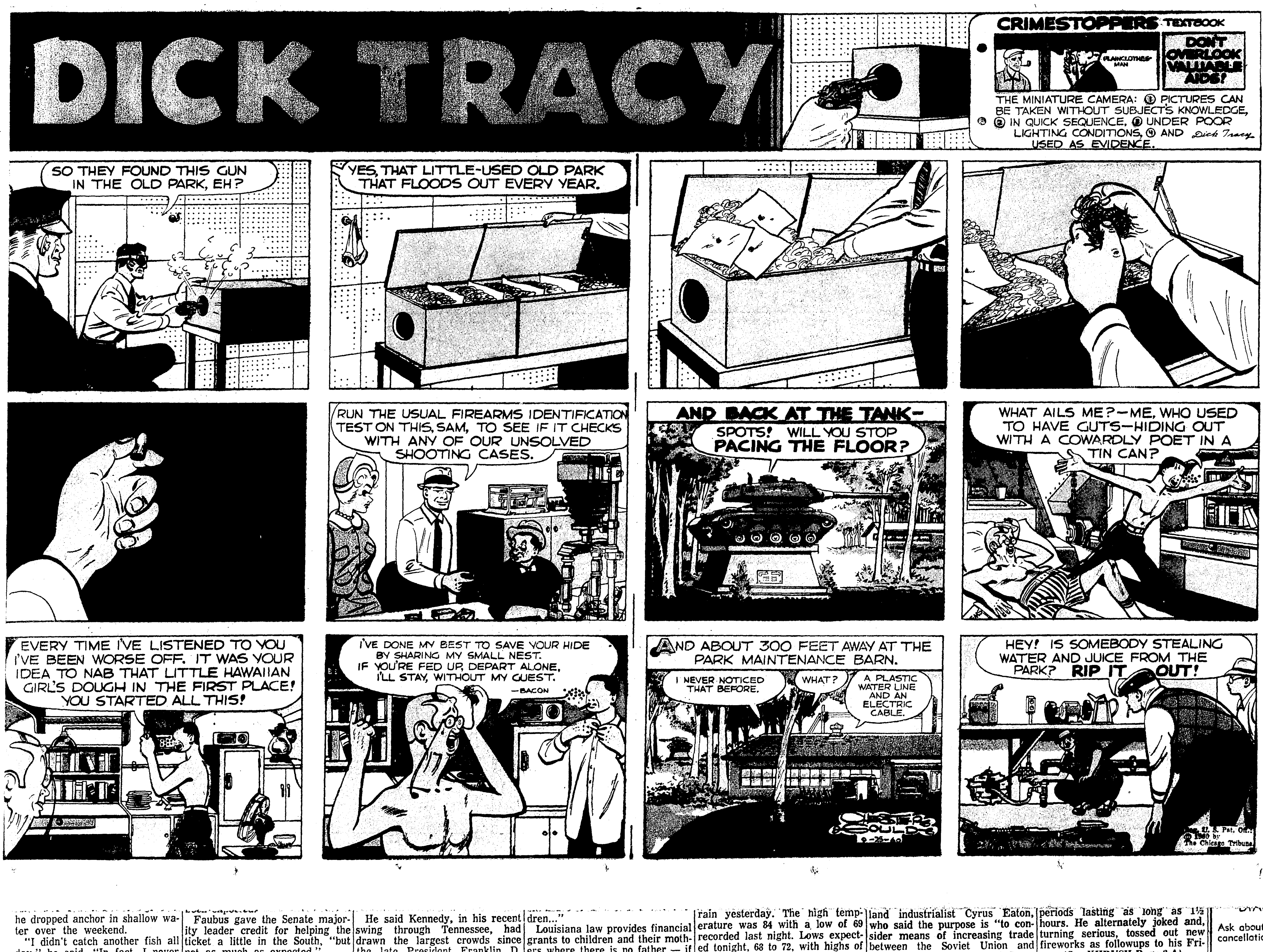

Reg. U. S. Pat. Off. © 1960 by The Chicago Tribune

he dropped anchor in shallow water over the weekend.

"I didn't catch another fish all day," he said. "In fact, I never even got a bite."

Faubus gave the Senate majority leader credit for helping the ticket a little in the South, "but not as much as expected."

But Gov. Buford Ellington of

He said Kennedy, in his recent swing through Tennessee, had drawn the largest crowds since the late President Franklin D. Roosevelt.

dren..."

Louisiana law provides financial grants to children and their mothers where there is no father — if the home is a "suitable" one.

rain yesterday. The high temperature was 84 with a low of 69 recorded last night. Lows expected tonight, 68 to 72, with highs of 78 to 82 forecast for tomorrow.

land industrialist Cyrus Eaton, who said the purpose is "to consider means of increasing trade between the Soviet Union and North America." U. S. and Cana-

periods lasting as long as 1½ hours. He alternately joked and, turning serious, tossed out new fireworks as followups to his Fri-

(See KHRUSH Page 2-A)

Ask about our 7
cancellation pri

COMICS

Monroe Morning World

FULL COLOR 8 PAGES

Entertainment for all the Family!

10¢ PER COPY

SUNDAY, SEPTEMBER 25, 1960

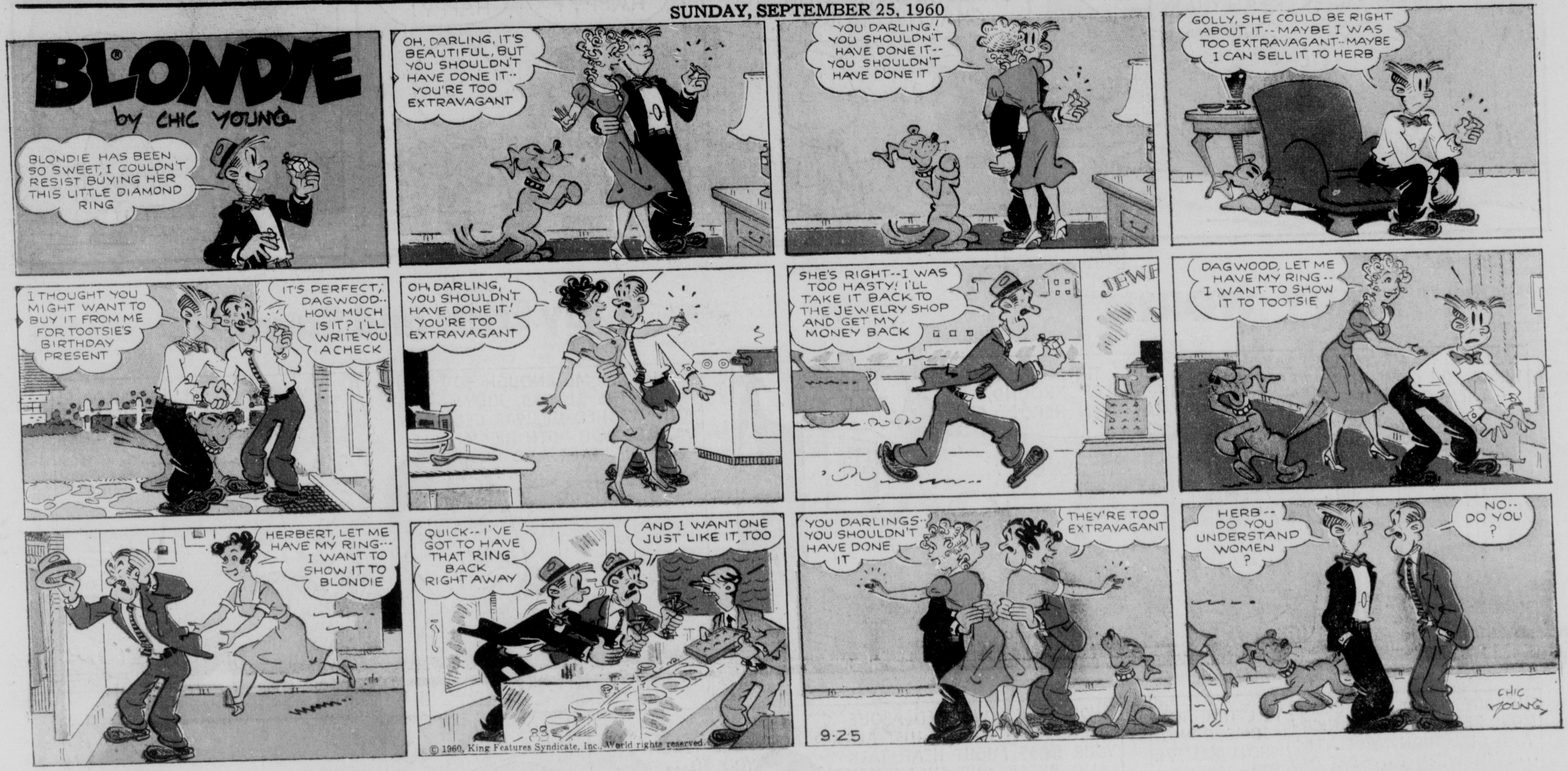

PEANUTS

by Schulz

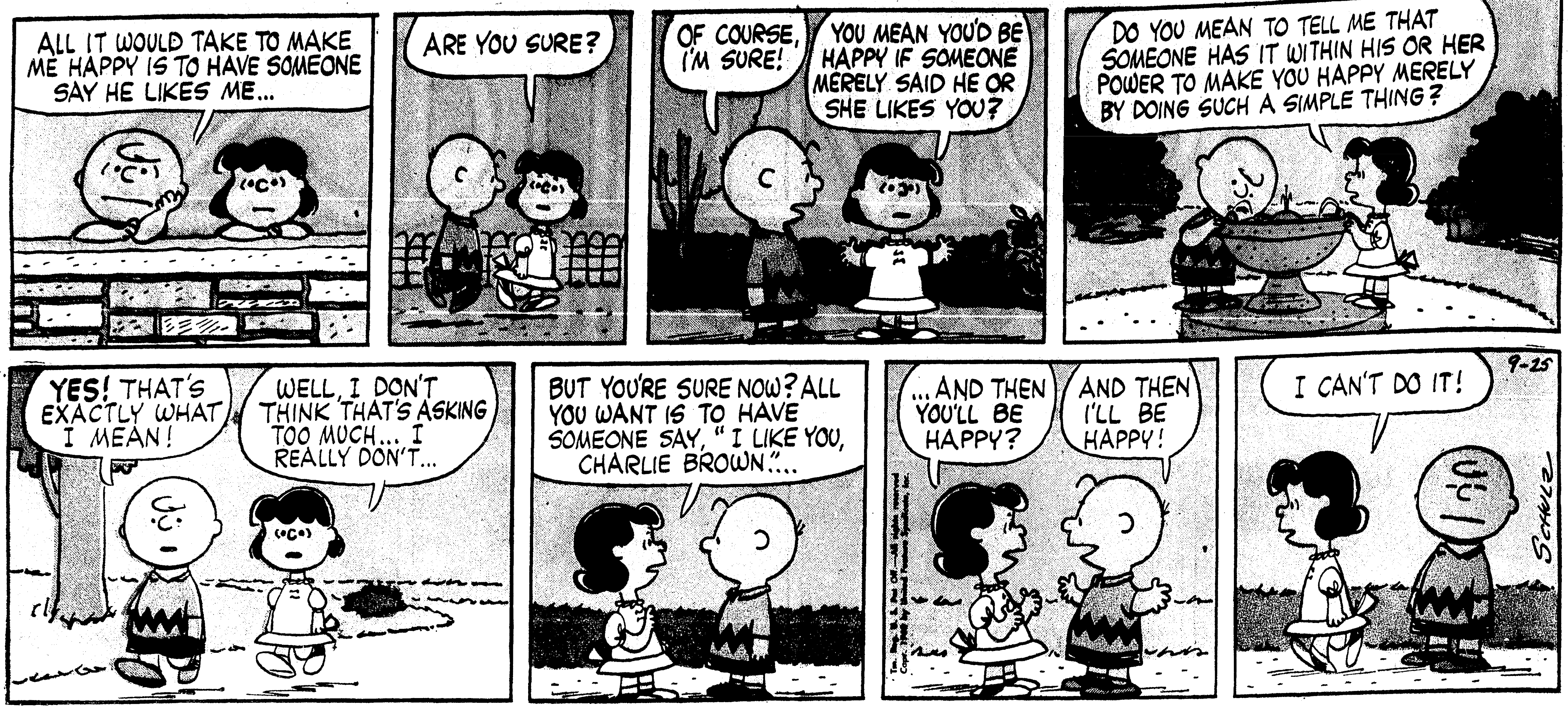

MARY WORTH

By Ernst and Saunders

beetle bailey

by mort walker

PEANUTS

by Schulz

MARY WORTH

By Ernst and Saunders

beetle bailey

by mort Walker

JOE PALOOKA

By Ham Fisher

The Heart of JULIET JONES

by Stan Drake

periods lasting as long as 1½

JOE PALOOKA — By Ham Fisher

The Heart of JULIET JONES — by Stan Drake

BUZ SAWYER

DENNIS THE MENACE

By Hank Ketcham

THE JACKSON TWINS

by Dick Brooks

DENNIS THE MENACE

By Hank Ketcham

THE JACKSON TWINS

by Dick Brooks

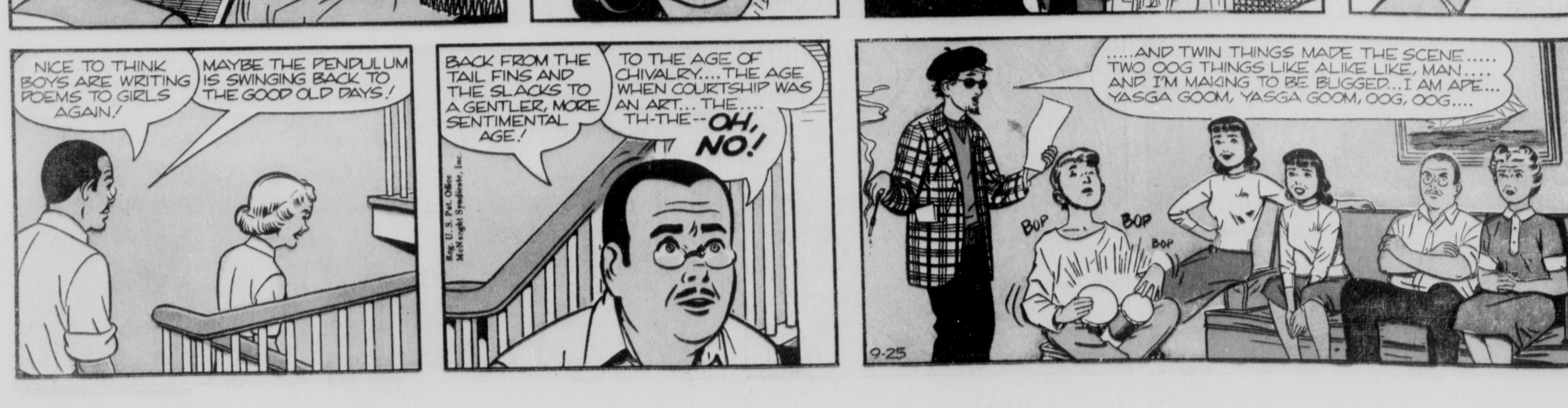

Hi and Lois

by MORT WALKER and DIK BROWNE

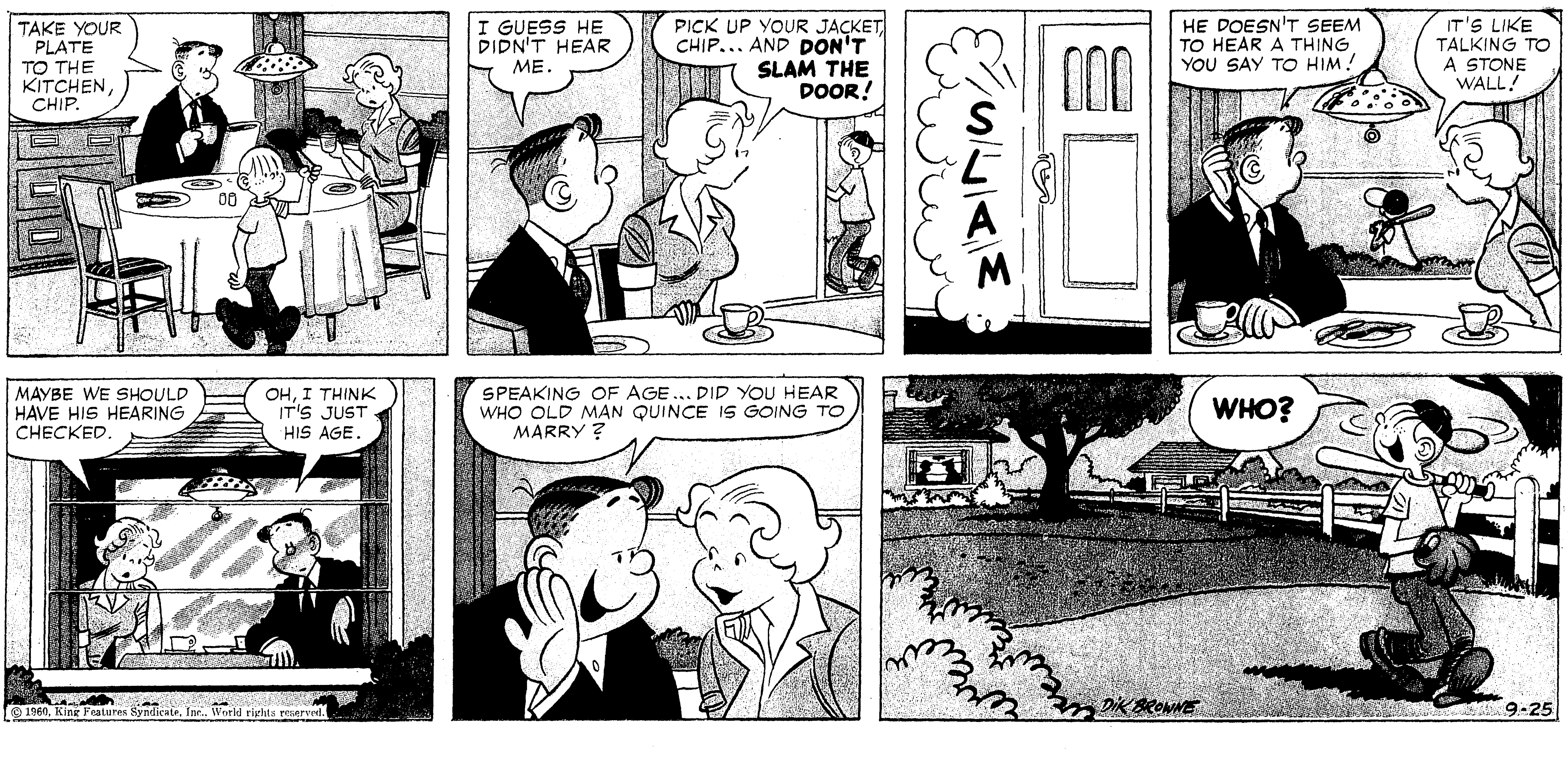

ADVERTISEMENT

ADVERTISEMENT

When man after man after man asks friends, neighbors, fellow workers, "Have you tried the new Gillette *Super* Blue Blade?"—you know this blade must be a sensation...and it is! Men by the million have tried it and found shaving so easy, so fast that it's hard to believe there's a blade in the razor. Edges are double for convenience and economy and they're produced by a process that is new and exclusive with Gillette.

Now how about you!
Get clean shaves, refreshing shaves like you never had before.
Try the Gillette *Super* Blue Blade with this money-saving World Series Special ...a dispenser of blades, Gillette Super-Speed Razor and modern travel case at this "give-away" price... 89¢. Why wait...get yours while they last!

©1960 by The Gillette Company

Hi and Lois by MORT WALKER and DIK BROWNE

ADVERTISEMENT

ADVERTISEMENT

WHEN man after man after man asks friends, neighbors, fellow workers, "Have you tried the new Gillette *Super* Blue Blade?"—you know this blade must be a sensation...and it is! Men by the million have tried it and found shaving so easy, so fast that it's hard to believe there's a blade in the razor. Edges are double for convenience and economy and they're produced by a process that is new and exclusive with Gillette.

Now how about you!
Get clean shaves, refreshing shaves like you never had before.
Try the Gillette *Super* Blue Blade with this money-saving World Series Special ...a dispenser of blades, Gillette Super-Speed Razor and modern travel case at this "give-away" price... 89¢. Why wait...get yours while they last!

©1960 by The Gillette Company

WALT DISNEY PRESENTS UNCLE REMUS AND HIS TALES OF BRER RABBIT
Adapted from the stories by JOEL CHANDLER HARRIS
BRER RABBIT THINKS AHEAD TO PUT TRUBBLE B'HIND!
YOU DOES A LOTTA WURK TO GO FISHIN'!
I ALWAYS PLANS MY FISHIN' WID HEADWURK!
LISSEN TO 'IM BRAG!
GOOD FISHERMANS FISHES WID THEIR HEADS TOO!
I'LL SHOW 'IM SOME O' MY HEADWURK!
WHAR YOU GONNA FISH?
DOWN AT BEAVER LANDIN'!
THAT'S ALL I WANNA KNOW!
I'LL BE READY FER 'IM WHEN HE GITS THAR!
Distributed by King Features Syndicate.
DOES YOU ALWAYS FISH WID TH' HEADWURK?
IT'S TH' ONLY WAY!
9-25
© 1960 Walt Disney Productions World Rights Reserved
WAIT TILL HE STEPS IN THIS!
SSSSS-WISH!
WID TH' RIGHT KIND O' HEADWURK... YOU KIN KETCH ENNYTHIN'!
ONE GOOD HEAD IS BETTER THAN A HUN'RED HANDS!

BARNEY GOOGLE and SNUFFY SMITH by FRED LASSWELL
HARK!! I WONDER WHO THAT IS PECKIN' ON TH' FRONT DOOR
YO'RE TETCHED IN TH' HAID, MAW-- I DON'T HEAR NOTHIN'
ELVINEY!!. WHAT'S THAT YE SAY? YE TROMPED ALL TH' WAY ACROST TH' MOUNTAIN TO WISH ME A HAPPY BIRFDAY!!
THAR, THAR, ELVINEY!! DON'T FEEL BAD ABOUT NOT FETCHIN' ME A BIRFDAY PRESENT
MY MAN SNUFFY ALWAYS GITS ME A PURTY PRESENT FER MY BIRFDAY
BYE-BYE, ELVINEY!!
COME LOOK ON TH' KITCHEN TABLE, MAW--I GOT YE A BODACIOUS BIRFDAY PRESENT
PAW-- I DON'T SEE NOTHIN' ON TH' TABLE
RUN KETCH ELVINEY-- I'LL BET SHE CAN SEE IT
FRED LASSWELL
9-25
© 1960, King Features Syndicate, Inc., World rights reserved.

ON Stage
LEONARD STARR 9-25
SENSING A STORY IN JULEP'S DATE WITH THE NOTORIOUS FREDDIE RENDANO, A COLUMNIST PHONES MRS. TANDY...
PETE! THAT COLUMNIST IS COMING BACK!
IT FIGURED. HE WON'T LET GO NOW THAT HE'S CAUGHT THE SCENT OF SOMETHING HOT!
OH, DEAR!
HE'S ALMOST HERE! GET JULEP OUT AND INTO A CAB, RENDANO! LEAVE HER WRAP HERE AND TRY TO ACT CASUAL! SMILE!
BUT I DON'T SEE WHY...
PLEASE, FREDDIE! DON'T ARGUE!
ISN'T THAT JULEP AND RENDANO GOING OUT THE...
SHE HAS TO MAKE A PHONE CALL! SIT DOWN-THEY'LL BE BACK IN A MINUTE...
© 1960 by The Chicago Tribune
WHEW! WE MADE IT!
JULEP!!
MOTHER!!
I KNEW IT! THE FIRST TIME I TAKE MY EYES OFF YOU THIS IS WHAT YOU DO!
WHAT ARE YOU DOING HERE, MOTHER? DID YOU FOLLOW ME? ARE YOU SPYING ON ME?
...AND LUCKY FOR YOU I DID! IMAGINE! YOU THINKING YOU COULD MAKE YOUR OWN DECISIONS...
...AND THEN FINDING YOU WITH THIS...THIS ...I CAN'T THINK OF A WORD DISGUSTING ENOUGH! WELL, I'LL MAKE ALL THE DECISIONS FROM NOW ON! JUST LIKE BEFORE!
OH, NO!
YOU WON'T HAVE ANYTHING TO SAY ABOUT ANYTHING I DO FROM NOW ON! I'M GOING TO MARRY FREDDIE!
HOTEL

WALT DISNEY PRESENTS UNCLE REMUS AND HIS TALES OF BRER RABBIT
Adapted from the stories by JOEL CHANDLER HARRIS
BRER RABBIT THINKS AHEAD TO PUT TRUBBLE B'HIND!
YOU DOES A LOTTA WURK TO GO FISHIN'!
I ALWAYS PLANS MY FISHIN' WID HEADWURK!
LISSEN TO 'IM BRAG!
GOOD FISHERMANS FISHES WID THEIR HEADS TOO!
I'LL SHOW 'IM SOME O' MY HEADWURK!
WHAR YOU GONNA FISH?
DOWN AT BEAVER LANDIN'!
THAT'S ALL I WANNA KNOW!
I'LL BE READY FER 'IM WHEN HE GITS THAR!
Distributed by King Features Syndicate.
DOES YOU ALWAYS FISH WID TH' HEADWURK?
IT'S TH' ONLY WAY!
9-25
© 1960 Walt Disney Productions World Rights Reserved
WAIT TILL HE STEPS IN THIS!
SWISSSS-SSSS-SSH!
WID TH' RIGHT KIND O' HEADWURK... YOU KIN KETCH ENNYTHIN'!
ONE GOOD HEAD IS BETTER THAN A HUN'RED HANDS!

BARNEY GOOGLE and SNUFFY SMITH by FRED LASSWELL
HARK!! I WONDER WHO THAT IS PECKIN' ON TH' FRONT DOOR
YO'RE TETCHED IN TH' HAID, MAW-- I DON'T HEAR NOTHIN'
ELVINEY!! WHAT'S THAT YE SAY? YE TROMPED ALL TH' WAY ACROST TH' MOUNTAIN TO WISH ME A HAPPY BIRFDAY!!
THAR, THAR, ELVINEY!! DON'T FEEL BAD ABOUT NOT FETCHIN' ME A BIRFDAY PRESENT
MY MAN SNUFFY ALWAYS GITS ME A PURTY PRESENT FER MY BIRFDAY
BYE-BYE, ELVINEY!!
COME LOOK ON TH' KITCHEN TABLE, MAW--I GOT YE A BODACIOUS BIRFDAY PRESENT
PAW-- I DON'T SEE NOTHIN' ON TH' TABLE
9-25
RUN KETCH ELVINEY-- I'LL BET SHE CAN SEE IT
FRED LASSWELL
© 1960, King Features Syndicate, Inc., World rights reserved.

ON Stage
LEONARD STARR 9-25
SENSING A STORY IN JULEP'S DATE WITH THE NOTORIOUS FREDDIE RENDANO, A COLUMNIST PHONES MRS. TANDY...
PETE! THAT COLUMNIST IS COMING BACK!
IT FIGURED. HE WON'T LET GO NOW THAT HE'S CAUGHT THE SCENT OF SOMETHING HOT!
OH, DEAR!
HE'S ALMOST HERE! GET JULEP OUT AND INTO A CAB, RENDANO. LEAVE HER WRAP HERE AND TRY TO ACT CASUAL! SMILE!
BUT I DON'T SEE WHY...
PLEASE, FREDDIE! DON'T ARGUE!
ISN'T THAT JULEP AND RENDANO GOING OUT THE...
SHE HAS TO MAKE A PHONE CALL! SIT DOWN—THEY'LL BE BACK IN A MINUTE...
© 1960 by The Chicago Tribune
WHEW! WE MADE IT!
JULEP!!
MOTHER!!
I KNEW IT! THE FIRST TIME I TAKE MY EYES OFF YOU THIS IS WHAT YOU DO!
WHAT ARE YOU DOING HERE, MOTHER? DID YOU FOLLOW ME? ARE YOU SPYING ON ME?
...AND LUCKY FOR YOU I DID! IMAGINE! YOU THINKING YOU COULD MAKE YOUR OWN DECISIONS...
...AND THEN FINDING YOU WITH THIS...THIS ...I CAN'T THINK OF A WORD DISGUSTING ENOUGH! WELL, I'LL MAKE ALL THE DECISIONS FROM NOW ON! JUST LIKE BEFORE!
OH, NO!
YOU WON'T HAVE ANYTHING TO SAY ABOUT ANYTHING I DO FROM NOW ON! I'M GOING TO MARRY FREDDIE!
HOTEL

NANCY

by Ernie Bushmiller

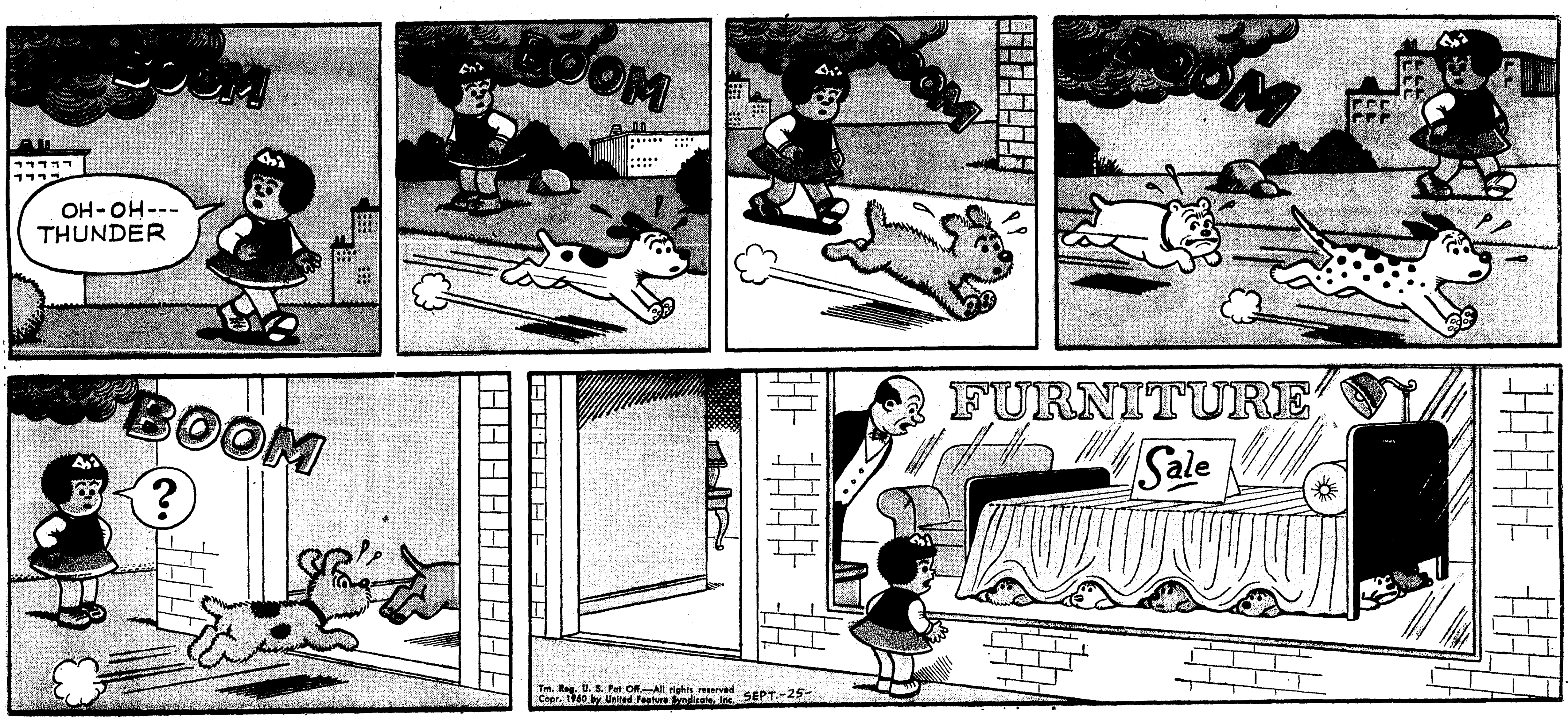

DONALD DUCK

by Walt Disney

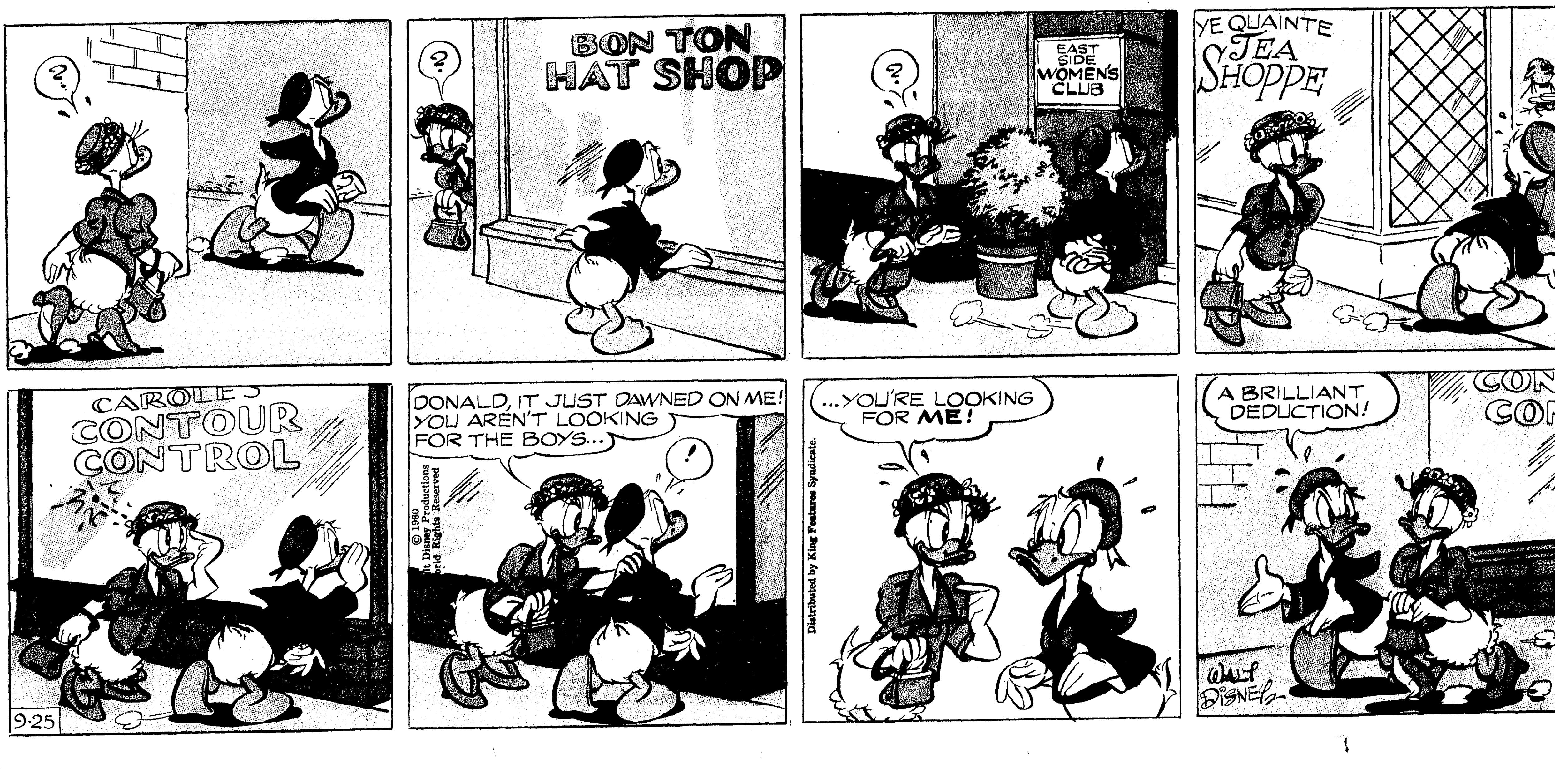

NANCY

by Ernie Bushmiller

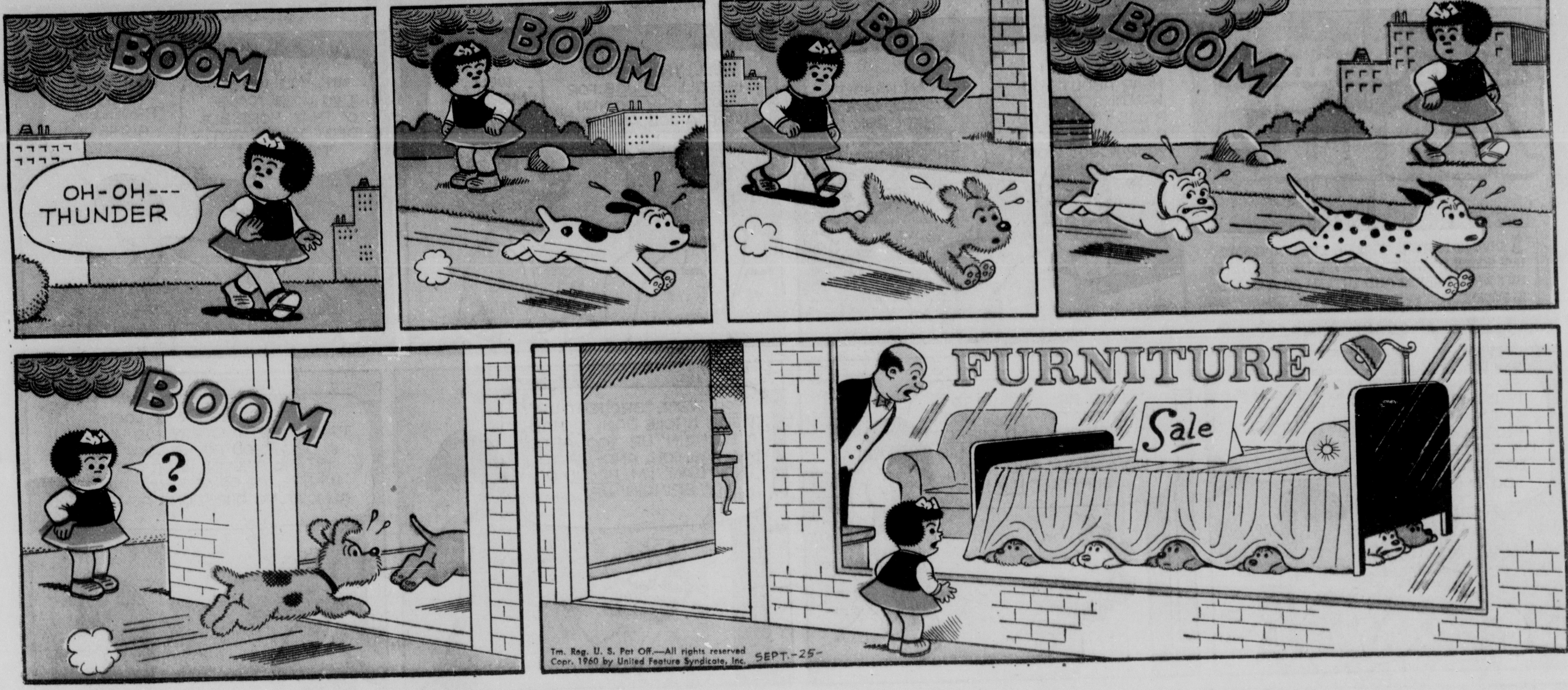

DONALD DUCK

by Walt Disney

© 1960, King Features Syndicate, Inc., World rights reserved.

Little Orphan Annie
"I ENVY NO MORTAL, THOUGH EVER SO GREAT, NOR SCORN I A WRETCH FOR HIS LOWLY ESTATE; BUT WHAT I ABHOR AND ESTEEM AS A CURSE IS POORNESS OF SPIRIT, NOT POORNESS OF PURSE." —HENRY CAREY.
WHAT'S THIS I HEAR ABOUT YOU WANTING TO GET A JOB? YOU'VE GOT A JOB NOW, DOING YOUR SCHOOLWORK!
I CAN HANDLE SCHOOL LIKE THAT! ASK MISS CHART, TH' PRINCIPAL!
SNAP!
WELL, THE ANSWER IS STILL NO JOB FOR YOU! WHY DO YOU WANT A JOB, ANYWAY?
WELL, MARLENE WORKS, RUNNIN' THIS HOUSE!
AN' YOU WORK TWO JOBS, 'CAUSE O' THAT HORRIBLE DEBT THAT'S GOT T'BE PAID!
THAT DEBT IS MY PROBLEM, ANNIE!
IF I'M IN THIS FAMILY, IT'S MY PROBLEM, TOO! I'VE EARNED MONEY BEFORE! I CAN DO IT NOW!
NO! I WON'T HAVE IT! LISTEN TO ME, ANNIE!
I WAS BROUGHT UP TO HOLD THAT A MAN'S JOB IS TO WORK AND SUPPORT HIS FAMILY! NOT LET HIS WOMENFOLK AND KIDS SUPPORT HIM!
YOU WERE "BROUGHT UP"! WELL, UNCLE DAN, I HAD A BRINGIN' UP, TOO, AFTER MY FASHION, AND UP TO NOW! AN' I'M PROUD O' MY BRINGIN' UP!
HOW D'YOU FIGGER IT LOOKS T'ME? JUST A STRAY KID WITH A DOG! YOU FOLKS TOOK US IN! NO TELLIN' WHAT OR WHERE WE CAME FROM, AN' ALMOST NO QUESTIONS ASKED!
Y'TREAT US LIKE YOUR OWN, SPITE O' ALL YOUR TROUBLES! Y'EXPECT ME T'JUST TAKE AN' TAKE AN' TAKE? THINK I'M A SPONGER? I AIM T'EARN MY WAY, UNCLE!
I DON'T WANT T'ACT BULLHEADED! I JUST AIM T'KEEP MY SELF-RESPECT! SO-O, I'M GETTIN' A JOB!
HM-M-M!
9-25-60
MARLENE! YOU HEARD HER! AND I THOUGHT THEY DIDN'T GROW HER KIND OF KIDS ANY MORE! YOU KNOW, ANNIE, YOU'RE NEARLY AS STUBBORN AS I AM!
THERE ARE SO MANY LAWS, RULES, VERBOTENS! BUT SAM SPUD WHO OWNS THE STORE... SUPPOSE WE HAVE A TALK WITH HIM TOMORROW!
OH, UNCLE DAN! YOU DO UNNERSTAND! YOU DO!
HAROLD GRAY

THEY'LL DO IT EVERY TIME By JIMMY HATLO'
HATLO'S HISTORY
DIOGENES RUNS INTO A CASTING PROBLEM....
HEY, PAL.. WANNA BUY SOME HOT TOGAS... CHEAP?
WHATCHA LOOKIN' FOR, BUDDY? YA INTERESTED IN A LITTLE AFTER-HOURS DRINKING JOINT?
HE DIDN'T STEAL THE PARTHENON!
VOTE FOR HONEST XERXES
IT'S SOME NEW CON GAME, I GUESS... HE SAYS HE'S LOOKING FOR AN HONEST MAN...
WHAT'S THE PAY-OFF? I GOT THREE SCROLLS OF RECOMMENDATION FROM SOME OF THE BIGGEST SHOTS IN TOWN! I WROTE 'EM MYSELF!
I'LL BUMP INTO HIM ACCIDENTAL LIKE, AND YOU GRAB HIS LANTERN!
YEAH.... IT OUGHTA BRING A FEW DRACHMAS AT THE HOCK SHOP..
NO, YOU DON'T! I SAW YOU SWITCH THEM BONES!!
THEN THE FUN BEGAN
IT'S THE BILL FROM THE SUPPER CARD CLUB...
UH... I ALSO BELONG TO THE BREAKFAST CREDIT CLUB... I WONDER IF I CAN CHARGE THAT BILL TO THEM...
TICKETS $50
GUESTS
GREETINGS, CONGRESSMAN...
RIGHT THIS WAY, COMMISSIONER!
WELCOME, GOVERNOR..
AT THE HEAD TABLE, SENATOR..
9-25
BIG POLITICAL BLOWOUTS... THE RANK AND FILE PAY THE FREIGHT, AND THE BIG SHOTS GET IN FOR FREE...
GOOSEGG, THE PLANT FOREMAN, IS VERY SAFETY CONSCIOUS ABOUT THE WORKERS' FEET..
EVERYBODY'S GOT TO WEAR STEEL-TOED SHOES... UNDERSTAND?
BUT GET A LOOK AT HIS OWN BACK YARD AND HIS WIFE IN OPEN-TOED SANDALS....
GOOD TO HAVE A DAY OFF!
Thanx to MRS. ROY R. WHITE, 145 S.E. 30TH PL., PORTLAND 15, ORE.
© 1960, King Features Syndicate, Inc., World rights reserved.